GOOD THINGS TO EAT

Turkeys 35c
Broilers $1.00
Guinea Fowl $1.00
Roasting Chicken 30c
Young Fowl 25c
Fancy 4X Beef Roast ... 24c
Fancy 4X Porter House . 35c
Fancy 4X Serloin Steak . 30c
Strawberries

SOMERS

Ernest E. Bullard
VIOLIN TEACHER
All String Instruments repaired
Violins sold on easy terms
For appointments address E. E. BULLARD, Bliss Place, Norwich, Conn.

Quality Shoe Shop

Rubber Sole Shoes
$3.50 to $5.00
BEST VALUES
LOWEST PRICES
QUALITY GUARANTEED

CHARBONNEAU & ANDREWS
159 Main St., Norwich, Conn.

A FULL ASSORTMENT OF
Canned Vegetables
FINE GOODS
at RALLION'S

Our Line of 1915 Model Cameras
gives you a choice in sizes from the tiny vest pocket size up to the size that takes postal card pictures. All the regular models fitted with the patent view finder. Prices $2.00 to $20.00.
Buy a Camera and enjoy taking pictures this Summer.

THE PLAUT-CADDEN CO.
Established 1872
PLAUT-CADDEN BUILDING

Sold Only By
The
EATON-CHASE Company
29 Main St., Norwich, Ct.

I. J. FIELDS, . . Florist
39 Ward Street
Carnations. Special Forms and Plants. Telephone 657.

WHEN YOU WANT to put your business before the public, there is no medium better than through the advertising columns of The Bulletin.

The Bulletin.
Norwich, Tuesday, April 13, 1915.

VARIOUS MATTERS

The almanacs predict light frosts today.

There was much raking of lawns and burning of rubbish Monday.

All who have sore feet have them treated at 51 Broadway.—adv.

Division No. 1, A. O. H., of New London, cleared $200 on its St. Patrick's day ball.

Heavy showers Sunday night and early Monday morning have started up the green grass.

Governor Holcomb's Arbor and Bird day proclamation has been posted conspicuously in the Otis library.

Many of the Methodist pastors started Monday to attend conference at Brockton, Mass., and others will leave today.

The planet Jupiter, a morning star this month, rises now about an hour before the sun and at the end of the month about two hours before.

Most of the patriotic organizations will commemorate in some way Thursday the 50th anniversary of the tragic death of President Abraham Lincoln.

Separation of town has not gone into effect yet, and the place to license your dogs, is the Town Clerk's office, City Hall. One dollar extra after May 1st.—adv.

The New Britain board of charity commissioners at its April meeting reported four persons in the Norwich State hospital, and two at the epileptic colony at Mansfield.

The Farther Lights of the Central Baptist church met with Miss Eugenie A. Dean of 90 Cliff street Monday afternoon, nine members attending. Mrs. J. D. Rough was leader.

In the list of contributions to the fund for providing for the starving and helpless babies in Belgium appears $50 from Miss Porter's school, Farmington, of which Mrs. R. P. Keep is head.

A large class of children is receiving weekly instructions from Rev. Myles P. Galvin, of St. Patrick's church, in preparation for receiving first holy communion on Trinity Sunday, May 30th.

Taxes will be collected today, April 13th, at the Yantic store Yantic, from 10 to 11.30 a. m., and at the store of Patrick T. Connell, Bean Hill, from 12 m. to 1.30 p. m.—adv.

The Luther league of Connecticut will meet at the Immanuel German Lutheran church in Meriden, Wednesday, May 26. The Luther league of the Meriden church will be the hosts for the meeting.

Delegates to the continental congress of the Daughters of the American Revolution will leave this week for Washington, D. C., where the sessions will be held beginning Monday, April 19, and ending Saturday, April 24.

Mr. and Mrs. Herbert Rogers and Mr. and Mrs. Edward Douglas, of Norwich, and Mr. and Mrs. Sherwood Mason, of New London, were guests of Mr. and Mrs. Charles Turner, No. 27 East Raymond street, Hartford, Sunday.

The Connecticut chapter of the National Federation of Commons clubs held its first annual banquet Saturday evening at the Hotel Bond, Hartford, following a theatre party, about 50 attending. All members of the club are Storrs college men.

Walter H. Skinner, who has been carrying the mails temporarily between Rockville and Ellington, will discontinue the work Thursday, as the three-year contract made by the government with E. M. Parsons of Ellington begins on Friday.

Rev. Azel Washburn Hazen, D. D., pastor of the North Congregational church, Middletown, was 74 years old Friday. He has been pastor of the church 46 years and is looked upon as the dean of the clergy of the Congregationalist denomination in this state.

The governor's staff members have been directed, in special orders from the adjutant-general's office, to report to that officer at New Haven, April 26, for one day's duty at the 140th anniversary of the departure of the Second company, Governor's Foot Guard for Cambridge in 1775.

NORWICH HEARING TODAY.

Quite a Delegation Expected to Go to Hartford in Opposition to the Division of the Town.

It is expected that there will be quite a number who will go from here today to attend the hearing before the committee on new towns and probate districts in opposition to the petition seeking the division of Norwich.

It is expected that the hearing and arguments will be concluded at today's session, though a prolonged session may be required to accomplish the presentation of the facts which Norwich wishes to get before that body.

Though it is understood that some of the members are desirous of making a visit to this city for the purpose of looking over the town and the proposed division, no action upon upon the invitation has been announced.

AT THE AUDITORIUM.

Vaudeville and Motion Pictures.

One of the best musical comedy attractions seen in the Auditorium theatre in some months was the company appearing here Monday, coming here direct from Boston, where they have just completed a ten weeks' run at the Olympia theatre. It is under the management of the Marcus Musical Attractions, Inc. Mike Sacks, styled the king of comedians, kept the large houses in an uproar and he was ably backed up by an excellent combination of comedy artists. The show remains here this week and next week and an entirely new bill will be seen Wednesday and Friday.

The feature film was Changed Lives, in three reels, a modern drama with Herbert Rawlinson, and the comedy film was The Death of Simon LeGrace, featuring Billie Ritchie, the popular movie comedian.

Appealed Case Has Been Settled.

The case of Ellen Fitzgerald vs. J. B. Shannon, which had been appealed to the supreme court of errors, has been settled. Mrs. Fitzgerald was given a verdict of $1,000 in the superior court here when she sued for damages sustained in an elevator accident.

Incidents in Society

Mrs. Amos A. Browning entertains the members of Faith Trumbull chapter this afternoon at her home on Union street.

PERSONALS

Miss L. D. Huntington has been in New York on a business trip.

Mrs. Walter Wall of Worcester is visiting Mr. and Mrs. C. D. Beaver, of the East Side.

Mrs. T. S. Underwood attended the Pedic Society of Chiropody lecture at Hartford Sunday.

Mrs. James P. Miner of Norwich is visting her daughter, Mrs. George H. Griswold in Mystic.

Mrs. Albert Guile of Norwich has been the guest of Mr. and Mrs. George McCormick of Manchester.

Mrs. Francis T. Diggins of Broadway left Monday morning for Charlestown, N. H., to attend her father, who is ill.

Miss M. E. Riley and Miss Miss A. E. Luppert have returned after spending Sunday in Willimantic, the guests of a friend.

Miss Lillian Briggs, of Dorchester, Mass., has returned home after a week-end visit here, the guest of Miss Marion M. Braley.

Mrs. Michael Schwartz and daughter Evelyn are in New York for ten days visiting Mr. and Mrs. J. Barno, who are the parents of Mrs. Schwartz.

David Clark of Franklin street, who split one of his fingers while at work last week, is rapidly recovering, although he will be unable to return to work for some time yet.

Deacon Edwin A. Lewis of the North Stonington road, who has been suffering from throat trouble, has been brought to the Backus hospital in Norwich. His condition is considered serious.

PARK BOARD REELECTS ITS FORMER OFFICERS.

Joseph T. Fanning For President—Will Consider Plans For Work Later.

The board of park commissioners held its regular meeting Monday afternoon, which was also the annual meeting for the election of officers. These were reelected as follows: President, Joheph T. Fanning; vice president, Frank J. King; secretary, William A. Norton.

The same committees as last year will serve: Finance, Mr. Fanning, chairman ex-officio; Frank J. King and William A. Norton; development and improvement, William A. Norton, Martin E. Jensen, and John M. Lee; care and management, Henry F. Parker and Martin E. Jensen; auditing, John M. Lee and Henry F. Parker.

The ordinary bills were approved. Plans for the new work will be considered at a special meeting to be held later in the month, when the annual report will also be prepared.

OBITUARY.

Mrs. Michael M. Monahan.

Mary Connell, widow of Michael M. Monahan, died Monday morning at 1.30 o'clock at her home, No. 85 Oakridge street, following a serious illness of five weeks' duration. She had been in poor health for a year.

Mrs. Monahan was born in Lisbon and was the daughter of Mr. and Mrs. Edward Connell. Practically all of her life had been passed in this vicinity and she was favorably known to many friends. There survive four daughters, Miss Mary Monahan, Miss Annie Monahan, Miss Neille Monahan and Miss Susan Monahan, all of Norwich, and two sons, Edward Monahan of this city and Michael Monahan of Providence. There are also three sisters, Mrs. Michael Riordan of this city, Mrs. William Dohaney of Providence and Mrs. Catherine Kelly of Norwich, and two brothers, Patrick Connell of Jewett City and Michael Connell of Bridgeport. Mrs. Monahan was a member of St. Mary's parish.

Mrs. Walter Learned.

Mrs. Alice Beckwith Learned, wife of Walter Learned, died Monday at her home, 2 Broad street, New London. Mrs. Learned had been ill but a short time. She was a daughter of Jason Beckwith and was a sister of the late Dr. Frederick Beckwith. Mrs. Learned is survived by her husband and daughter, Miss Mary C. Learned.

Mrs. Samuel F. Jarvis.

Mrs. Lucy Cushing Jarvis, widow of the Rev. Dr. Samuel F. Jarvis of Brooklyn, Conn., died in Boston, Mass., Friday evening, aged 85 years She was a daughter of Dr. Silas Holman and Mrs. Holman of Gardiner, Me. She married Dr. Jarvis, August 25, 1858. Since his death October 24, 1910, she had lived part of the time in Brooklyn, and more recently in the south of England. To Dr. Jarvis and Mrs. Jarvis were born three children. One, a son, who bore his father's name, and who was a graduate of Trinity college 1889, died fifteen years ago. Two daughters survive. The funeral was held Monday morning at St. Paul's chapel, Boston. The burial was at 4 o'clock in Trinity church yard, New York.

The Impression One Makes

plays a big part in deciding for success or failure.

The healthy-looking man usually leaves a mighty good impression—a big advantage in getting ahead in the world.

Keen minds and stout bodies are largely a matter of eating the right kind of food.

Grape-Nuts FOOD

made of choice wheat and malted barley, supplies all the nutriment of the grain, including the mineral elements required by Nature for building active brains and vigorous bodies.

Grape-Nuts has become a household word in thousands of happy, prosperous homes.

"There's a Reason"

Sold by Grocers everywhere.

WHITE CROSS 4TH ANNUAL BALL

Knights of Columbus Conducted Brilliant Social Function at the Armory—400 Dancers Enjoyed the Evening—Dainty Color Scheme in Light Blue, Light Yellow and White.

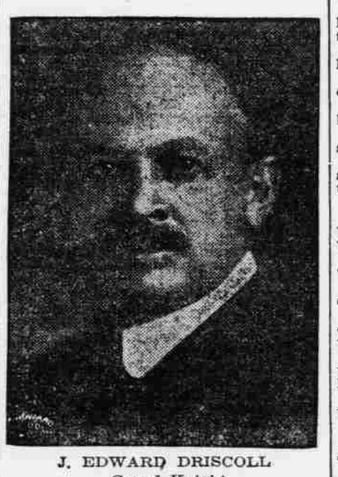

J. EDWARD DRISCOLL
Grand Knight

In a dainty and effective color scheme of light blue, light yellow and white, a combination of colors that made a soft and harmonious background for the beautiful dresses worn by the ladies, the big drill shed at the armory was a scene of beauty on Monday evening for the fourth annual concert and ball of White Cross council, No. 13, Knights of Columbus. Under the spell of the music, the color and brilliant lights a delightful spirit prevailed and the eighteen numbers on the programme were heartily entered into by a large proportion of the 400 present, the programme concluding about 1 o'clock.

Concert Programme.

The opening hour from 8 to 9 was filled with a concert programme rendered with fine effect by Drew's full orchestra, directed by James F. Drew, in which the numbers were the following:

March, First Infantry, Koenig
Overture, Raymond, Thomas
Waltzes, from the operette San, Kalman
Descriptive, American Patrol, Meachem
Piccolo solo, selected.
E. A. Breed.
Selection, Popular Airs, O'Hare

Decorations.

The sidewalls were completely hidden with panels of blue and white with an overdrape of yellow with ball fringe, and at the center of each sidewall was a Knights of Columbus emblem set in an Elbe electric light frame.

A pretty overhead effect was carried out in broad bands of yellow, blue and white, with three gloria centers that added to the graceful effect. The orchestra balcony was draped with blue and yellow with ball fringe and a large electric sign in the letters K. of C. Clusters of American flags were at the corners of the orchestra balcony.

The balcony at the other end of the hall was in similar colors with a large portrait of Columbus in the center, set in a frame studded with electric lights.

The boxes were coved in yellow and white cheesecloth. The electrical work was by John H. Carney and Patrick Mumford and the general decorations were by a Hartford firm which used fireproof material throughout.

Grand March.

At 9 o'clock the grand march was formed with 75 couples in line, under the direction of Thomas F. Maher, who was prompter for the evening. This was led by Grand Knight J. Edward Driscoll and Mrs. Driscoll, Joseph P. Cummings and Miss Annie Maher, Mr. and Mrs. John M. Lee, Charles V. James and Miss Ruth Jordan as the first four couples, the ladies all carrying large arm bouquets of roses or sweet peas.

The march was carried out with notable precision and in pretty formations in which the lines passed up and down the hall single file in interweaving lines before they finally united to march up the center eight couples abreast.

Dance Programme Begun.

At the conclusion of the march, the dance programme was begun with the lanciers, and the following in charge of the delightful evening that followed:

Master of ceremonies, J. Edward Driscoll.

Floor director, Joseph P. Cummings.

Aides—J. C. Bland, J. A. Sullivan, T. Leahy, P. F. Sweeney, J. A. Quinn, J. F. Ring, L. McGrory, J. A. Cunningham, R. A. Bellefleur, J. S. Nagle, R. L. Good, J. T. Riordan, E. J. Kilday, J. A. Madden, M. J. Sullivan, J. R. Moran, J. Hourigan, Dr. W. T. Driscoll.

Joseph P. Cummings served as chairman of the arrangement and reception committee, to whose efficient work went much of the credit for the success of the evening with the following comprising the committee: J. J. Corkery, J. P. Corcoran, Dr. T. A. Crowley, J. A. Donnelly, F. T. Diggins, P. F. Brennan, J. M. Lee, W. P. Murphy, W. P. McGarry, J. A. Quinn, J. C. Bland, Michael Sweeney, W. T. Browne, W. G. Casey, M. J. Coscoran, James Sheridan, John Carney, J. A. Cunningham, D. J. Hinchey, C. V. James, E. J. Kilday, F. P. McNamara, C. A. Smith, H. F. Desmond, J. T. Sullivan, P. Mumford, W. Humphrey, T. Leahy, J. J. Sullivan, T. Enright, H. Beausoleil, W. Hynds, J. A. Desmond, William Harrington, L. E. Brand.

John Sullivan was in the box office Policeman Patrick Murphy took the tickets at the door and programmes were distributed by Edward J. Kilday and R. A. Bellefleur. William J. Carroll and William J. Carroll, Jr., had charge of the coat room for the men and Mrs. David Walsh for the ladies. James Sheridan was in charge of the automobiles and carriages.

EXQUISITE GOWNS.

In Latest Fashionable Colors Made Scene of Beauty.

Among the beautiful gowns worn were the following:

Mrs. J. Edward Driscoll, white satin, court train, trimmed with Spanish lace and opalescent.

Miss Annie Maher, flowered chiffon over pink.

Mrs. John M. Lee, black chiffon taffeta with Chantilly lace overdress.

Miss Ruth Jordan, old gold satin.

Mrs. James Coughlin, cream filet.

Miss Lena Daly, light blue chiffon.

Miss Isabelle N. Leonard, turquoise blue crepe de chine.

Miss Margaret Leonard, yellow chiffon over yellow satin.

Miss Isabelle Murphy, blue charmeuse.

Miss Henrietta James, pink crepe de chine.

Mrs. M. C. Higgins, white shadow lace over blue messaline, rosebud trimmings.

Mrs. George Higgins, chiffon over lavendar messaline.

Miss Ella Shannon, blue embroidered chiffon over blue satin.

Mrs. T. C. Murphy, black lace over black satin.

Mrs. William T. McGarry, light blue silk.

Mrs. William T. Browne, cream messaline with chiffon and irridescent trimmings.

Miss Ella Leahy, black silk.

Mrs. John J. Kelly of New London, white silk with black lace and green velvet.

Miss Margaret Young, light blue taffeta, lace over-dress.

Miss Agnes Young, flowered crepe de chine, rosebud trimmings.

Miss Agnes Sullivan, light blue accordion, plaited crepe de chine with velvet bodice.

Miss N. T. Dunleavy, white pussy willow silk with net panel with apple blossoms.

Miss Anna M. Kelly, pink chiffon with lace and velvet trimming.

Miss Eliza Campbell, light blue.

Mrs. D. T. Shea, black lace over old gold

Mrs. William Coughlin, black crepe de chine.

Miss Viola Shea, New London; coral taffeta.

Mrs. Alexander Jordan, black satin, jet trimmings.

Miss Clementine Jordan, pink crepe de chine.

Miss Camilla Healy, yellow crepe de chine with pearl and rosebud trimming.

Mrs. J. L. Counihan, blue crepe de chine over silk with silver trimming.

Mrs. T. H. Daly, white crepe de meteor with Irish point lace trimming.

Mrs. J. J. Shugrue, white hand embroidered voile.

Mrs. D. J. Hinchey, Deft blue satin messaline, white figured satin trimmings.

Mrs. W. Kasloski, white crepe de chine, lavender velvet trimmings.

Miss Alice Murphy, Willimantic, figured chiffon, lavender messaline trimmings.

Miss Lillian Moriarty, rose colored silk with shadow lace trimmings.

Miss Irene Moriarty, white embroidered voile, Venetian lace.

Miss Margaret Carroll, lavender silk.

Miss Julia Dunlevy, white embroidered.

Miss Irene Walsh, bene silk.

Mrs. Pedace, light blue silk.

Miss Mary Dingavin, white lace.

Miss Hannah O'Connell, pink crepe de chine.

Miss Elizabeth Kingberger, blue lace over pink silk.

Miss Emily Foley, cerise silk with black trimming.

Mrs. A. Totty, black silk.

Miss Margaret McCaffrey, Nile green messaline, pearl ornaments.

Mrs. John G. Shea, lavender silk.

Mrs. James Casey, black satin.

Miss May Wholey, pink silk.

Miss Agnes Gebrath, Nile green silk.

Miss Mina Clark, gray messaline.

Miss Ruth Lafferty, white net over yellow satin.

Mrs. John Fleming, white lace over satin.

Miss Marion Shea, embroidered voile over pink satin.

Miss Mary Shea, white embroidery over silk.

Miss Bella Laffey, white lace over blue silk.

Miss Mary King, blue silk, lace trimming.

Mrs. James O'Neil, pink net over pink silk.

Mrs. Francis T. Diggins, black lace, velvet.

Mrs. William B. McKnight, white net over yellow satin.

Mrs. Patrick J. Cassidy, midnight blue satin, black lace overdress, jet trimmings.

Miss Alice E. Murphy, green chiffon.

Miss Adeline C. Coughlin, nile green brocaded silk, pearl trimmings.

Miss Mary Kane, pink accordion

JOSEPH P. CUMMINGS
Arrangement and Reception Committee Chairman

plaited, with lace trimming.

Miss Ruth Dray, New London, pink taffeta with lace trimmings.

Mrs. Henry D. Buckley, light blue radiant, with crystal trimmings.

Mrs. John R. Tarrant, peach color crepe de chine, with applique trimmings.

Mrs. Ethel K. White, light blue taffeta, with pearl trimmings.

Mrs. Mat Michel, New York city, white charmeuse, silver tunic.

Miss Irene Gallivan, turquoise blue silk, silver tunic.

Miss Mae Gallivan, white charmeuse.

Miss May F. Dougherty, white crepe de chine with pearl trimmings.

Miss Lillian A. Aberg, pale pink crepe de chine and chiffon with rosebud trimmings.

Mrs. M. E. Conlan, black crepe de chine with jet trimmings.

Miss Louise B. Quinn, blue crepe de chine, trimmed with all-over and Irish point lace.

Miss Catherine A. Lee, Nile crepe de chine with garniture of shadow lace and rosebud trimming.

Mrs. M. H. Donahue, light blue satin.

Miss May Pounch, pink satin.

Miss Marguerite Pounch, Nile green satin.

Miss Ida Krause, yellow crepe de chine, trimmed with black pan velvet.

Miss Mary Lee, hand painted crepe de chine over pink satin, with pearl trimmings.

Miss Mary Swanton, blue satin, shadow lace overdress, with velvet trimmings.

Miss Hazel Fairclough, old gold satin under shadow lace.

Miss Katherine Riordan, flowered chiffon over Killarney rose satin.

Mrs. J. C. Keegan, shadow lace over pink messaline, with rosebud trimming.

Miss Elizabeth F. Bowen, light blue crepe de chine with chiffon.

Miss Eleanor J. Donovan, pink crepe de chine.

Miss Theresa P. McManus, pink crepe de chine.

Miss Anna M. Murphy, blue charmeuse.

Miss Margaret Sweeney, black chiffon over black messaline with pearl trimming.

Miss Ethel Mullins, canary taffeta silk with silver trimming.

Miss Mary McCarthy, blue chiffon with rosebud trimming.

Mrs. Elizabeth G. Dannihy, blue charmeuse.

Miss Josephine Edwards, maize chiffon and messaline.

Miss Elizabeth Riley, blue messaline and shadow lace.

Miss Julia Imelda Good, pink chiffon, daphne lace.

Mrs. R. F. McDonald, white crepe de chine.

Mrs. Maurice F. Kelly, blue crepe meteor.

BOX OCCUPANTS.

Those Who Were in Attendance at the Knights of Columbus Ball.

The following were among the box occupants at the Knights of Columbus ball:

Box 1—Mr. and Mrs. Kosloski, Mr. and Mrs. D. J. Hinchey, E. Kilday, Miss Alice Murphy, Willimantic; Miss Irene Moriarty, Miss Lillian Moriarty, Miss Mary Desmond, Miss Nellie Hinchey.

Box 2—M. H. Hourigan, J. H. Cleary, J. T. Manchester.

Box 3—William J. Gallivan, John C. Donovan, Irving E. Bogue, John P. Gallivan, New York city, Mrs. Nat Michel, New York city, Miss Mae Gallivan, Miss Irene Gallivan.

Box 4—Mr. and Mrs. John L. Counihan, Miss Camille Healey, Mrs. Thomas J. Daly, Mrs. John J. Shugrue, Frank Healey.

Box 5—Patrick Mumford, P. F. Dowling, Harold Desmond, Miss Anna T. Shea, Miss Martha Walsh, Miss Emma Portelance.

Box 6—Mr. and Mrs. Henry D. Buckley, Mr. and Mrs. John R. Tarrant, John Carlin and Mrs. Ethel K. White.

Box 7—Mr. and Mrs. William T. Browne, Master William Browne, Mr. and Mrs. John Kelly of New London, Miss Ellen Leahy, Mrs. M. V. Murphy.

Box 8—Mr. and Mrs. Charles A. Smith, Mr. and Mrs. M. J. Congdon, Mrs. J. Sullivan.

Box 9—E. T. Walsh, Miss Kathleen Murphy, Miss Annie Murphy, Miss Carrie Bowker.

Box 10—J. Henry Shannon, Miss Ella Shannon.

Box 11—Joseph P. Cummings, John F. Ring, Miss Annie Maher, Mrs. James Coughlin, Miss Lena Daly.

Box 12—John P. Corcoran, Morgan J. Cronin, James L. Sullivan, P. F. Sweeney, Mrs. M. H. Donahue, Miss May Pounch, Miss Marguerite Pounch.

Box 13—Earle M. Wood, Andrew Frohmander, Mies May F. Dougherty, Miss Lillian A. Aberg.

Box 14—Mr. and Mrs. M. C. Higgins, Mr and Mrs. George Higgins.

Box 15—Richard L. Good, Gerard E. Arnold, E. F. McLaughlin, Woonsocket, R. I. Mr. and Mrs. R. F. MacDonald New London, Mr. and Mrs. Maurice Kelly, Miss Julia Imelda Good.

Box 16—John H. Carney, Miss Nora Dunleavy, George C. Driscoll, Miss Agnes Sullivan, Mr. and Mrs. James F. Fenton.

Box 17—Walter E. Brown, Edward Leary, Michael Sweeney, Miss Ethel Mullins, Miss Mary McCarthy, Miss Margaret Sweeney.

Box 18—Herbert Ring, Miss Catherine Riordan, James McCarthy, Miss Mary Swanton, John Kelly Miss Mary Lee, John Gleason, Miss Hazel Fairclough, William Enos, Miss Ida Krause.

Box 20—Mr. and Mrs. John M. Lee, Mrs. M. E. Conlan, James A. Quinn, Miss Louise B. Quinn, John D. Lee, Miss Eleanor Fitzgerald, Miss Catherine A. Lee, Miss Anna M. Kelly.

Box 21—Officers and clergy: Revs. J. H. Broderick, J. H. Fitzmaurice, Charles Brennan, T. H. Grumbly, Myles Galvin and W. H. Kennedy of Norwich, Rev. W. A. Keefe of Plainfield, state lecturer; Rev. R. P. Morrissey of Voluntown, Rev. John Landry of Baltic, Grand Knight and Mrs. J. Edward Driscoll.

Box 22—Mr. and Mrs. J. J. Corkery, Mrs. T. A. Robinson, Harold Robinson, Miss Maisie Maloney, Miss Helen Drescher.

Box 23—Frank P. McNamara, Charles V. James, Frank Leonard Dr. W. T. Driscoll, George Brown, Miss Isabelle N. Leonard, Miss Ruth Jordan, Miss Margaret Leonard, Miss Isabelle Murphy, Miss Henrietta James.

Box 24—Charles J. McKay, Jr., John Macready, William P. Murphy, Everett Morris, Miss Alice E. Murphy, Miss Adeline C. Coughlin, Miss Mary Kane, New London, Miss Ruth Dray, New London.

Box 26—Professor and Mrs. F. L. Farrell, Miss Ruth Crawford, Miss M. J. Flynn, Bridgeport; James Crawford, Thomas Connors.

Box 27—Richard L. Tarrant, John McCormick, Miss Florence Sisk, New London, Miss Eva Henault.

Box 28—Mr. and Mrs. Alexander Jordan, Miss Clementine Jordan.

Box 29—Mr. and Mrs. Francis T. Diggins, Mr. and Mrs. William B. McKnight, Dr. and Mrs. Patrick J. Cassidy.

Box 30—H. A. Fregeau, William J. McManus, Timothy J. Leary, Miss Elizabeth F. Bowen, Miss Eleanor J. Donovan, Miss Theresa P. McManus, Miss Anna M. Murphy.

Box 32—Postmaster and Mrs. John P. Murphy, Miss Millie Murphy, Desmond Murpey.

Box 33—Louis Savage, Miss Eliza Campbell.

Box 34—Mr. and Mrs. J. C. Keegan, John Nagle, Edwin J. Edwards, Mrs. Elizabeth G. Danihy, Miss Elizabeth Riley, Miss Josephine Edwards.

Box 35—Mr. and Mrs. William T. McGarry, Mayor and Mrs. T. C. Murphy.

Box 36—Mr. and Mrs. D. T. Shea, Mrs. William Coughlin, Miss Viola Shea, New London, Thomas Shea.

Box 37—Dr. James J. Donohue, Dr. J. W. Callahan, Dr. T. O'Neil, Miss Sadie Bowman, Miss Nellie Donohue, Miss Mollie Callahan.

Box 38—Frank G. Aubrey, Miss Margaret Young, Miss Agnes Young.

BILLY SUNDAY WILL BE DISCUSSED BY MINISTERS

In Annual Alumni Convocation at New Haven This Week.

Billy Sunday; the Man and His Work, will be one of the timely topics to be discussed in New Haven during the sixth annual convocation of the Alumni and Ministers of Connecticut, which opened Monday afternoon at Marquand chapelw, of the Yale School of Religion. There will be a full and free discussion and the meeting of Wednesday evening the revival will be the subject before the house.

Among the ministers registered present on Monday were: Rev. John Winthrop Ballentine, Stafford Springs; Rev. Henry W. Hulbert, Groton; Rev. H. Schuyler Foster, Noank; Rev. J. H. Fitzgerald, Hebron; Rev. L. B. Curtis, Stafford; Rev. Joseph F. Cobb, Norwich; Rev. Albert T. Earnshaw, Mystic; Rev. Henry A. Blake, Colchester; Rev. Henry E. Small, Goshen; Rev. M. Raymond Plumb, Windham; Rev. John G. Newsom, Clinton; Rev. Elwell O. Mead, Leonard's Bridge; Rev. G. B. Marston, Stonington; Rev. John J. Lockett, Andover.

Soft, Fluffy Hair Always Aids Beauty and Charm

Girls and women of all ages want to be charming, beautiful and attractive—it's their birthright—but stringy, thin and lifeless hair destroys half the beauty of a pretty face.

If your hair is not beautiful, lacking that enviable softness, lustre and fluffiness, or is falling out, full of dandruff, too dry, or the scalp itches and burns, by all means use Parisian Sage, an inexpensive and delicately-perfumed liquid, easily obtained at any drug counter or from Lee & Osgood. Simply rub Parisian Sage well into the scalp. It will go right to the hair roots, nourish them, and stimulate the hair to grow strong and luxuriant. It removes every trace of dandruff with one application, thoroughly cleanses the hair of dust and excess oil, leaving it soft, fluffy and lustrous.

Parisian Sage is always safe, always reliable and can be used constantly without the slightest fear of injury to either the hair or scalp and surely gives the hair just what is needed to make it rich looking and bewitchingly beautiful.

CUMMINGS & RING
Funeral Directors and Embalmers
337 MAIN STREET
Opposite Post Office.
'Phone 321-2 Lady Assistant

EASTERN CONN. BRANCH WOMAN'S BOARD OF MISSIONS

Executive Committee Decides to Hold Annual Meeting Here in June—Reports and Junior Gatherings.

The executive committee of the Eastern Connecticut branch of the Woman's Board of Missions was held in the room over the Otis library Monday afternoon, at which a report of the branch meeting in New London was read and approved.

A report was also made by the junior secretary in which it was announced that there would be a group meeting for junior work in Willimantic this week Saturday and that a junior rally would be held at Park church in this city May 8. A report on the work at Van Turkey, was given by the corresponding secretary.

It was decided to hold the annual meeting of the branch at Park Congregational church in this city early in June. Other routine business was transacted.

BELGIAN RELIEF SHIP.

$100,000 Wanted for Contribution from Connecticut — Committee Discussed Plans.

The state committee on raising of funds to send a relief ship with supplies to the sufferers in Belgium held a meeting Monday at the residence of ex-Governor Simeon E. Baldwin in New Haven. There were present Governor Marcus Holcomb, ex-Governor Baldwin, who is president of the committee, Anson T. McCook, the secretary of Hartford, Prof. Henry W. Farnam, George S. Palmer of New London and Rev. Edward M. Chapman of Old Lyme. The committee spent the forenoon in discussing ways of raising of the fund of $100,000. After luncheon the consideration of plans was continued and Governor Holcomb was very keen for a strong showing. Secretary McCook said that it is the plan of the committee to begin a campaign at once that will be statewide. Subscriptions for the fund will be solicited and it is hoped that there will be some generous donations. Mr. McCook said that the funds should be raised so that the Connecticut relief ship could be on its way to Belgium with the relief from this state within one or two months.

AT DAVIS THEATER.

Vaudeville and Photoplays.

Full of feature, the Follies of 1915 began their engagement at the Davis theater on Monday befoer houses that were big in numbers and spontaneous in their applause for Eddie Dowling and Findlay & Burke, the funmakers, and the musical part of the show to which the tuneful voices of the Findlay sisters, Walter Bergeron, James Evans, Sadie Barton and others contribute a big share. It proved to be one of the best shows the Davis has staged for a number of weeks.

In the photoplays there were star numbers and it was announced that features would be furnished on Wednesday and Friday evenings by society dancing contests in which prizes are to be given.

The omnibus routes of London total 500 miles in their combined length.

FERGUSON'S
April is the month of
Diamonds
We Offer
DIAMONDS
unsurpassed for
Quality
Brilliancy
and
Cutting
at prices that are right
FERGUSON'S
239 Main Street,
Franklin Square