INSURANCE

"SAFETY FIRST"

Insurance On Your Home

The STRENGTH of our companies makes certain the prompt and satisfactory adjustment of losses.

J. L. Lathrop AND SONS 28 Shetucket St.

DO NOT FORGET

to call at Mr. Jones' Insurance Office and see that our FIRE INSURANCE is being looked after; that the policy is in force and everything O. K.

We cannot afford to take chances in a matter of this kind.

ISAAC S. JONES

Insurance and Real Estate Agent

Richards Building, 91 Main Street

ATTORNEYS-AT-LAW

Brown & Perkins, Attorneys-at-Law

Over Uncas Nat. Bank, Shetucket St. Entrance stairway near to Thames National Bank. Telephone 38-3.

AMOS A. BROWNING,

Attorney-at-Law, 3 Richard's Bldg.

'Phone 700

Red Sox Make It Four Straight.

St. Louis, Aug. 23.—Boston made it four straight by shutting out St. Louis, 7 to 0, here today. Hamilton was hit hard; five of the ten hits off him being doubles. Three of these in the seventh inning together with a single netted the vistors four runs. Gregg pitched a strong game and was in danger only once—in the second inning when he filled the bases by passing two and hitting a batsman—but he fanned Hamilton and retired the locals. Score:

Boston (A)	ab	h	po	a	e	St. Louis (A)	ab	h	po	a	e
Hooper, rf	5	1	0	0	0	Jacobson, rf	3	0	1	0	0
Scott, ss	5	3	3	1	0	Leary, lb	3	0	9	2	0
Speaker, cf	4	1	6	0	0	Lavan, ss	4	1	2	3	0
Gainer, lb	4	0	8	2	0	Pratt, lb	4	0	2	8	0
Lewis, lf	4	1	3	0	0	Walker, cf	3	0	4	0	0
Gardner, 3b	4	2	1	1	1	Austin, 3b	4	0	0	1	1
Barry, 2b	5	0	2	3	0	Shotten, lf	4	1	3	1	0
Cady, c	4	1	3	1	0	Lamar, c	4	0	0	0	0
Gregg, p	4	2	1	4	0	O'Brien, c	3	0	4	1	0
						Hamilton, p	3	1	0	2	0
Totals	37	11	27	12	1	Hoff, p	0	0	1	1	0
						Totals	33	6	27	17	1

Score by innings:

Boston	0	1	0	0	2	4	0	0	0	—7
St. Louis	0	0	0	0	0	0	0	0	0	—0

Two base hits, Gardner 2, Scott 2, Cady.

Kooh pitched a wonderful game against the Senators Tuesday for eight innings, but had to retire when he injured his finger.

The Only Linens GUARANTEED to Wear, Derryvale Pure Irish Linens

DAMASKS, CRASHES, APRONS, NATURAL DRESS LINENS, HUCKABACKS

REID & HUGHES

LOOKING IT OVER.

You may discover on looking over your expenditure account, that you have been paying too much for your Feed Stuffs... If so, why not turn over a new leaf and give us a chance? We will serve you well and give you the best value for your money possible to get—making quality the standard. Try us for your next Feed Stuffs and join the ranks of our satisfied customers.

CHAS. SLOSBERG

3 Cove Street

DR. A. J. SINAY

Dentist

Rooms 18-19 Alice Building, Norwich

Phone 1177-3

THE CHELSEA SAVINGS BANK.

Norwich, Conn., Aug. 16, 1915.

The Board of Directors of this Bank have this day declared a dividend for the six months ending August 31, 1915, at the rate of four per cent. per annum, payable on and after the fifteenth of September.

CHARLES B. CHAPMAN, Secretary.

The Famous PIEL BROS.

Real German Lager Beer

is on draught at

H. JACKEL & CO.

DR. C. R. CHAMBERLAIN

Dental Surgeon

McGrory Building, Norwich, Conn.

128 Entrants For Forest Hills Tournament

Drawing for Tennis National Championship Take Place Resulting in the Leading Players Well Separated—List One of Unusual Merit—Meet Opens Next Monday.

New York, Aug. 23.—The leading tennis players of the country are well separated in the drawings for the national championships as announced here tonight. The list of 128 entrants for the titular tournament, which begins at Forest Hills, Long Island, next Monday, broke evenly into sixty-four pairs for the opening day's play and barring delays, due to inclement weather, the tournament will close september 7. The final round of the singles would be reached Labor Day according to the draw, but one entire day will be devoted to the doubles title play, thus adding an additional session to the tournament.

Maurice E. McLoughlin and R. Norris Williams, 2nd, respectively one and two in the national ranking, are widely separated and, playing according to form, should reach the semi-finals or finals, thus avoiding an anti-climax in the early days of the play.

Williams, who defeated McLoughlin in the final round at Newport, last season, is well placed in the upper half of the draw, which is a trifle stronger than the lower half. In the upper division with Williams are Clarence Griffin and William M. Johnston of California, while the east is represented by Karl Behr, Wallace Johnson and H. H. Hackett, in addition to the champion.

In the lower half of the draw the names of eastern stars predominate. Nat Niles, George Church, W. M. Washburn, Dean Mathey, T. R. Pell, F. B. Alexander, Harold Throckmorton and C. C. Caner all should work through the early rounds and set a fast pace for McLoughlin in that division, during the past few days of play. While the entry is not as large as during the past few years at Newport, the best of the racquet experts are enrolled with few exceptions. Clothier, Dabney and Little are among the easterners missing, while R. Lindley Murray and Ella F. Fottrell will not play for the Pacific Coast.

President Robert D. Wrenn of the United States National Lawn Tennis Association, stated that in view of the entry requirements the list was one of unusual merit and should produce some exceptionally fast tennis. According to his schedule play will begin at 10 a. m. during the first two or three days of the tournament, after which all the matches will be staged in the afternoon. Either Saturday, September 4, or Monday, September 6, will be set aside for the doubles match in which McLoughlin and Bundy will defend their title against Griffin and Johnston, the challengers.

Callahan Goes With Reds.

Spokane, Wash., Aug. 23.—R. J. (Pat) Callahan, pitcher of the Spokane Northwestern League baseball team, was sold to the Cincinnati National League team and will depart tonight to join the team at Boston.

Phillies Win and Lose.

Philadelphia, Aug. 23.—The double header here today resulted in an even break, Chicago winning the first game 4 to 3 and Philadelphia the second, 13 to 5. In the opening contest Mayer weakened in the last two innings. In the ninth with one out and runners on third and second, Alexander went to the rescue and purposely walked Saier. Schulte was forced at the plate on Williams' grounder. Killifer threw to Luderus, who threw wild to catch Zimmerman at third and Zimmerman and Saier scored the winning runs. Luderus' throw broke the little finger on Byrne's left hand.

The closing affair was a walkover for the Phillies, Humphries being driven off the rubber in the second inning when seven runs were scored. Scores:

Chicago (N)	ab	h	po	a	e	Philadelphia (N)	ab	h	po	a	e
Good, rf	4	0	1	1	1	Byrne, 1b	3	0	1	0	0
Fisher, ss	4	1	1	4	0	Bancroft, ss	4	1	4	3	0
Schulte, lf	4	2	4	0	0	Paskert, cf	3	0	2	0	0
Zimmer'n, 3b	4	2	2	3	0	Cravath, rf	3	1	1	1	0
Saier, 1b	3	1	10	0	0	Luderus, 1b	4	2	9	2	1
Williams, cf	4	1	4	0	0	Whitted, lf	4	0	1	0	0
Phelan, 2b	4	0	2	0	0	Niehoff, 2b	4	1	1	3	0
Archer, c	3	0	3	1	1	Killifer, c	3	1	7	0	0
Cheney, p	2	0	0	3	1	Mayer, p	3	1	1	2	0
Zabel, p	0	0	0	0	0	Alexand'r, p	0	0	0	0	0
xMurray	1	1	0	0	0	zBecker	1	0	0	0	0
						zzStock	1	0	0	0	0
Totals	33	8	27	12	3	Totals	32	7	27	11	1

(x) Batted for Cheney in 8th.
(z) Batted for Killifer in 9th.
(zz) Batted for Alexander in 9th.

Score by innings:

Chicago	1	0	0	0	0	0	0	0	1	2	—4
Philadelphia	0	0	0	2	0	1	0	0	0	0	—3

Two base hits, Zimmerman, Luderus, Killifer, Cravath. Home run, Fisher.

Chicago (N)	ab	h	po	a	e	Philadelphia (N)	ab	h	po	a	e
Good, rf	5	1	2	0	0	Stock, 3b	5	1	1	2	0
Fisher, ss	4	2	3	2	0	Bancroft, ss	3	2	0	3	2
Schulte, lf	4	1	4	0	1	Paskert, cf	4	2	3	0	0
Zimmer'n, 3b	4	0	1	3	2	Cravath, rf	5	4	1	0	0
Saier, 1b	3	1	9	1	0	Luderus, 1b	3	0	11	0	0
Williams, cf	4	2	0	0	0	Whitted, lf	2	1	0	0	0
Phelan, 3b	3	0	0	2	1	Niehoff, 2b	4	1	2	6	0
Bresnahan, c	4	0	2	2	0	Burns, c	2	1	7	2	0
Humph's, p	0	0	0	0	0	M'Quill'n, p	3	0	0	2	0
Zabel, p	3	0	0	1	0						
xMurray	1	0	0	0	0	Totals	33	10	27	9	3
Totals	35	8	24	13	4						

(x) Batted for Zabel in 9th.

Score by innings:

Philadelphia	0	7	0	2	1	0	1	2	x	—13
Chicago	0	0	0	0	2	2	0	1	0	—5

Two base hits, Williams, Paskert, Whitted, Cravath. Home run, Cravath.

Jackson Wins For Chicago.

Chicago, Aug. 23.—Joe Jackson, recently added to the local club from Cleveland, won the game for Chicago here today from New York in the eleventh inning. The final score was 4 to 3. Jackson tripled to right and drove Eddie Collins, who had walked a minute before, home with the winning run. The locals played an uphill battle and tied up the score in the ninth. E. Collins walked and advanced to third on the next two outs. He scored on Weaver's scratch hit to Boone. Chicago was compelled to use two pitchers to win from Shawkey. Score:

Chicago (A)	ab	h	po	a	e	New York (A)	ab	h	po	a	e
Murphy, rf	4	1	0	0	0	High, rf	5	2	3	0	1
J. Collins, 1b	4	0	15	1	0	Peckinp'h, ss	5	0	6	1	0
E. Collins, 2b	3	2	1	6	0	Maisel, 3b	5	3	2	2	0
Jackson, cf	5	1	3	0	0	Pipp, 1b	4	1	10	2	0
Felsch, lf	4	1	2	0	0	Cook, rf	5	1	0	0	0
Weaver, ss	4	2	3	2	1	Hartzell, lf	4	1	2	0	0
Blackb'n, 3b	2	0	2	3	0	Boone, 2b	4	0	3	4	0
Schalk, c	4	2	5	2	0	Alexand'r, c	4	0	3	4	0
Russell, p	2	0	0	0	0	Shawkey, p	4	0	0	5	0
Scott, p	1	0	1	2	0						
xLefebvd	0	0	0	0	0	Totals	40	8	30	17	1
Totals	33	9	33	16	1						

(x) Batted for Russell in 8th.
(z) Jackson out; hit by batted ball; one out in 11th when winning run scored.

Score by innings:

New York	0	0	0	1	0	0	2	0	0	0	—3
Chicago	1	0	0	0	1	0	0	0	1	0	—4

Three base hits, E. Collins, Weaver, Maisel, Jackson. Sacrifice hits, J. Collins, Lefebvd.

GAMES SCHEDULED TODAY.

National League.

Pittsburgh at Boston.
St. Louis at New York.
Cincinnati at Brooklyn.
Chicago at Philadelphia (Two games.)

American League.

Washington at Chicago.
Philadelphia at St. Louis.
New York at Cleveland.
Boston at Detroit.

Federal League.

St. Louis at Chicago.
Kansas City at Pittsburgh.
Brooklyn at Baltimore.
Buffalo at Newark.

YESTERDAY'S RESULTS.

National League.

Chicago 4, Philadelphia 3. (First game.)
Chicago 5, Philadelphia 13. (Second game.)
St. Louis 0, New York 4. (First game.)
St. Louis , New York 3. (Second game.)
Boston 3, Pittsburgh 2.

American League.

New York 3, Chicago 4.

Federal League.

St. Louis 11, Chicago 3.
Pittsburgh 4, Kansas City .
Brooklyn 5, Baltimore 2.

International League.

Jersey City-Toronto postponed, wet grounds.
Buffalo 6, Harrisburgh 2.
Rochester 4, Richmond 1. (First game.)
Providence 6, Montreal 4.
Rochester 4, Richmond 2. (Second game.)

Eastern League.

New Haven 1, Hartford 6.
New Bedford 3, Springfield 2.
Brockton 3, Pawtucket 1.

New England League

Fitchburg 5, Lynn 1. (First game.)
Lawrence 1, Portland 3.
Lewiston 2, Manchester 6.
Fitchburg 3, Lynn 6. (Second game. Seven innings by agreement.)

National League.

	W.	L.	P.C.
Philadelphia	60	43	.550
Brooklyn	61	45	.553
Boston	57	54	.514
Chicago	56	57	.496
Pittsburgh	56	59	.487
St. Louis	54	60	.474
Pittsburgh	51	57	.472
New York	51	57	.472
Cincinnati	33	69	.409

American League.

	W.	L.	Pct.
Boston	73	37	.664
Detroit	70	44	.630
Chicago	70	44	.614
Washington	57	54	.514
New York	52	55	.486
Cleveland	43	63	.391
St. Louis	41	71	.366
Philadelphia	35	73	.315

Federal League.

	W.	L.	Pct.
Newark	63	49	.563
Kansas City	64	51	.557
Pittsburgh	62	54	.534
Chicago	63	55	.543
St. Louis	60	54	.526
Buffalo	56	63	.463
Brooklyn	54	64	.458
Baltimore	39	73	.342

Pfeffer's Wildness In First Costs the Game.

Brooklyn, N. Y., Aug. 23.—Pfeffer was wild and ineffective in the first inning of the Brooklyn-Cincinnati game today and the visitors accumulated three hits and three runs, enough to defeat the Superbas 3 to 2. The Brooklyns made one run off Dale in the sixth and another off McKenery in the seventh but were unable to overcome the visitors' lead, although the latter did not score after the first inning. Both sides fielded perfectly. A bad leg caused Dale's retirement in the sixth when he weakened. Score:

Cincinnati (N)	ab	h	po	a	e	Brooklyn (N)	ab	h	po	a	e
Groh, 3b	5	1	2	4	0	Myers, cf	4	1	3	0	0
Herzog, ss	5	2	0	5	0	Olson, ss	3	0	1	1	0
Williams, lf	5	0	7	0	0	Daubert, 1b	4	2	13	1	0
Killifer, cf	4	1	2	0	0	Wheat, lf	3	0	3	0	0
Griffith, rf	5	4	2	0	0	Cutshaw, 2b	4	0	1	3	0
Wing, c	3	1	1	2	0	Stengel, rf	3	0	4	0	0
Wagner, 2b	3	0	4	1	0	Miller, c	4	0	1	0	0
Mollwitz, 1b	4	0	15	0	0	McCarty, c	4	1	2	2	0
Dale, p	2	0	0	2	0	Pfeffer, p	1	0	0	1	0
McKenery, p	2	1	0	0	0	zzRobolin	0	0	0	0	0
Schneider, p	0	0	0	0	0	Appleton, p	1	1	0	1	0
xLeach	0	0	0	0	0	xxSmyth	0	0	0	0	0
						Douglass, p	0	0	0	1	0
Totals	38	10	27	15	0	Totals	30	5	27	10	0

(x) Ran for McKenery in 8th.
(xx) Batted for Pfeffer in 6th.
(z) Ran for Appleton in 7th.

Score by innings:

Cincinnati	2	0	0	0	0	0	0	0	0	—3
Brooklyn	0	0	0	0	1	1	0	0	0	—2

Two base hits, Griffith 2, McCarty. Three base hit, Herzog.

Bradley Gets Sacked.

New York, Aug. 23.—Hugh Bradley, sub-firstbaseman of the Brooklyn Federal League club, was given his unconditional release today, it was announced by the club. Bradley has signed with the Newark Federal club.

FINANCIAL AND COMMERCIAL

MARKET FLUCTUATED.

Opened Irregular, Followed by General Depression and Later a Complete Recovery.

New York, Aug. 23.—Moderate irregularity, followed by general depression and a hasty and complete recovery marked the successive stages of today's stock market. These changes resulted in the main from the aggressions of the short interest which chose to place an unfavorable construction upon latest international developments, but rushed to cover when free and confident buying caused a sharp rebound.

United States Steel was again the outstanding feature, the extent of the day's operations in that stoc kexceeding any record of recent years. It opened with a sale of 15,000 shares at the minimum price of 70, or 5-8 under last week's close, but soon advanced to 71 3-8, only to fall back to 67 3-4 before midday. At that level supporting orders soon affected a sharp reversal and thereafter the stock manifested greater strength, again rising to 71 3-8 and closing with a net gain of 1-4 at 70 7-8. Trading in Steel aggregated 227,000 shares, or about 25 per cent. of the total output of 510,000 shares.

While Steel was at its worst the war shares began to crumble, losses ranging from 4 to 7 pjoints. The recovery in these stocks was even more thorough, however, not only wiping out most losses, but showing actual advances of one to three points in the final hour. This advantage was forfeited in part just before the close, when prices receded from their best and Bethlehem Steel fell 4 1-2 to 269 1-2.

The efforts of the bears to capitalize the Arabic incident proved abortive, conservative Wall Street falling in line with Washington's receptive attitude. Another factor of encouragement was the placing of additional large orders with the steel and iron companies and several exccellent railway returns, including that of Southern Pacific company, which showed a net gain for July of $1,300,000.

For the first time in several weeks, London bought on balance in this market, although closing prices abroad were from 1 to 1 1-2 points under last Saturday in the international list. Exchange on London was heavy and no developments of importance were reported in connection with the pending credit negotiations.

Bonds were weak at the outset, particularly convertible issues, but made partial recovery later. otal sales, par value, amounted to $3,260,000.

United States twos declined 1-4 per cent. and the 4's one per cent. on call.

STOCKS.

Sales.		High.	Low.	Close.
1900	Alaska Gold H.	32¾	32	32¾
19450	Allis-Chalmers	35⅞	34¼	34½
2800	Allis-Chalmers pr	66	64	66
100	Am. Agr. Chem.	54	54	54
8450	Am. Beet Sugar	60½	57¼	60
46100	Am. Can	58	51¾	56¼
3500	Am. Can pr	106	105½	106
11400	Am. Car & F.	64¼	61	62¾
2300	Am. Coal Prod	153	147½	153
400	Am. Cotton Oil	49	48½	49
400	Am. Hide & L.	7	6¾	7
1100	Am. Ice Sec.	23	23¾	23
17300	Am. Linseed	18⅝	17¾	17¾
5600	Am. Linseed pr	36	33	35½
4600	Am. Locomo.	50¾	48	49⅞
100	Am. Locomo pr	96¾	96¾	96¾
200	Am. Malt	5	5	5
4100	Am. Smelting	78	76½	77¾
1500	Am. Smelt. pr	105¼	105¼	105¼
2300	Am. Steel Fdry	51½	48¾	51½
500	Am. Sugar	108	107¼	107½
400	Am. Tel & Tel.	122	122	122
600	Am. Woolen	34½	33¾	34½
200	Am. Woolen pr	89¾	89¾	89¾
21800	Anaconda	69¼	68⅞	68¾
2300	Atchison	100⅝	100	100⅝
100	At. Coast Line	102	102	102
13700	Bald Loco	78½	70	73½
400	Bald Loco pr	104½	104	104
4900	Balt. & Ohio	80	78¾	80
2300	Beth. Steel	280	268	269½
900	Beth. Steel pr	151	145	150
5100	Brooklyn R T	84¾	83½	84¾
2600	Butte & Sup	60⅞	58¾	60¾
900	Cal. Petrol	16⅝	15	16⅝
7900	Can. Pacific	149⅝	148¾	148¾
6500	Cent. Leather	43⅝	41⅝	43
100	Cent. Leath. pr	105	105	105
1440	Ches. & Ohio	43¼	42¼	43¼
200	Chic. Gt West.	11¾	11⅝	11¾
200	Chic. Gt. W pr	29¼	29	29
2300	Chic. M. & St. P	81¼	80¼	81¼
400	Chic. & No. W.	125¾	125¾	125
37200	Ch. R. I. & P. Ry.	24½	21⅞	22¼
2100	Chino Con Cop	44¼	43½	44
3900	Col. Fuel & Iron	39	38	38⅞
800	Consol Gas	125	124¾	125
800	Contin Can.	84⅝	81	84¼
6700	Corn Products	16½	15¾	16¼
200	Corn Prod pr	81½	81½	81½
27100	Crucible Steel	71¼	66	67½
600	Crucible Steel pr	101	100	101
1300	Cuba Am Sug.	110⅝	105	109¾
200	Del. & Hudson	139	138⅞	138⅞
100	Denv Rio G. T.	9	9	9
1600	Dome Mines	21¼	20	21¼
3700	Dist Securities	26½	24½	26
7300	Erie	31⅝	30⅝	30⅞
2000	Erie 1st pr	42¾	40¾	42¾
2700	Gen. Electric	171	167¼	171
3400	Gen. Motors	391	381	386
9050	Goodrich B F	57½	54¼	57
1600	Gt. North pr	117	116	117
14700	Gt. N. Ore Sub	40¾	38½	40¼
3700	Guggen Expl.	61½	59¼	61½
100	Homestake	117¼	117¼	117¼
300	Illinois Cent.	101	101	101
400	Int. Agricul.	19	18¾	19
200	Int. Agricul pr	37¾	37	37¾
2100	Inter. Met.	20	19¼	20
300	Inter Met. pr	75	74¾	74¾
12400	Insp Copper	33¼	31½	32¾
500	Inter Con.	19⅝	19¾	19½
1100	Int Con pr	73	71½	72
400	Int. Har of N. J.	103½	101	103
300	Int. Paper	9½	9	9½
100	Kayser, J.	77	77	77
1700	Kan. City So.	26	24¾	26
7400	Lack Steel	59	51⅝	58⅝
1700	Lehigh Valey	141½	140	141¼
100	Lorie W. I pr	90¼	90¼	90¼
400	Louis. & Nash.	112¾	111	112¾
2100	Maxwell M. Co.	40¾	38	40¾
2200	Maxwell M 1 pr	91½	85¾	87½
800	Maxwell M 1 pr	35½	34½	34½
300	May Dept Store	37½	37½	37½
12300	May Petrol	80¾	77¼	79½
1100	Miami Copper	34	33	33¼
150	Minn. & St. L.	15	15	15
200	Mo., Kan. & T.	7¾	7¾	7¾
100	Mo., K. & T. pr	17	17	17
1700	Mo. Pacific	3¼	3⅛	3¼
100	Mont. Power	49¾	49¾	49¾
500	Nat. Cloak & S.	80¾	79¼	79½
2000	Nat. Enam & S	25	23¾	23¾
1000	Nat. Lead	61	60	61
1300	Nev. Cons Copper	14⅝	14	14
8700	N. Y. Air Brake	133	124½	132
1000	N. Y., N. H. & H.	62	61	62
1200	N. Y. Central	89	88	88⅝
400	N. Y. O. & W.	25	24¾	25
900	Norf. & West.	105¾	104¾	105¾
1400	North Pacific	105¾	104⅞	105¾
1400	Pacific Mail	31	29¾	30¾
1100	Penn. R R	108¾	108¼	108¾
500	Phila. Co.	78	78	78
100	Pittsburgh Mul.	65	65	65
100	Pittsburg 1 pr	91	91	91
4900	Pitts. Coal	29⅞	27¾	29¼
110	Pitts. Coal pr	95	95	95
11050	Press Steel Car	57⅛	53¾	55½
100	Pull. Car	156	156	156
200	Quicksilver	3⅝	3½	3½
950	Ry. Steel Sp.	37½	35¾	37½
5100	Ray Con Cop	21⅝	21	21½
17100	Reading	146⅞	144¼	146⅝
13610	Rep. Ir. &Steel	44¼	38¾	39½
1100	Rep. Ir & St pr	100	99¾	100
100	Rock Island	¾	¾	¾
200	Rock Island pr	2¼	2¼	2¼
11600	Rumely	11⅞	9¼	11
3100	Rumely pr	15¼	13¾	14½
400	Seab. A. I. pr	31½	31	31½
400	Sears Roebuck	151	149	151
2800	Sloss S. S. & I.	51	47¾	51
11800	South Pacific	88¾	85¾	88
2100	Southern Ry	15	14½	15
1100	South Ry. pr	47¾	46	47¾
100	Stand. Milling	55½	55½	55½
13400	Studebaker	102¾	93½	99¾
19850	Ten. Coper	57⅛	47	51
400	Texas Co.	139	137	139
2200	Third Avenue	52¾	50¼	51¾
300	Union Bag & P.	6½	6¼	6½
19600	Union Pacific	138⅞	135¾	138¼
100	Rumel Pac pr	81⅞	81⅞	81⅞
200	Un. Dry Gds pr	50	50	50
200	United Ry. Inv.	17	17	17
500	Un. Ry Inv. pr	33	31	33
1100	U. S. C. I. & F.	20¼	19¼	19¼
300	U. S. Express	63½	62½	62½
3300	U. S. I Alchol	72¼	66¾	70
100	U. S. Rubr & Imp	37	37	37
3000	U. S. Rubber	50¾	47¾	50¼
229700	U. S. Steel	71⅝	67¾	70⅞
1100	U. S. Steel pr	110½	110	110
4700	Utah Copper	65	63¼	64¾
1400	Va. Car Chem.	34	32½	34
100	Va. Car Chem pr	100	100	100
300	U. S. Rub 1 pr	105	105	105
300	Va. Iron C. & C.	56	55	56
100	Wells Fargo	106	106	106
100	West. Marv	25	25	25
1200	West. Un. Tel.	67⅞	69	69¾
65500	Westinghouse	112¼	109	111⅝
300	Woolworth	105	104¾	105
1500	Wilys Over.	170	166	170
800	Wisconsin Ce.	35	34¾	35

Total sales 890,230 shares.

MONEY.

New York, Aug. 23.—Call money steady. High 2; low 1 3-4; ruling rate, last loan 2; closing bid 1 3-4; offered at 2.

COTTON.

New York, Aug. 23.—Cotton futures closed steady; October, 9.28; December, 9.50; January, 9.61; March, 9.85; May, 10.00.

Spot quiet; widdling 9.20.

CHICAGO GRAIN MARKET.

	Open.	High.	Low.	Close.
WHEAT				
Sept.	102⅛	102¼	100¼	100⅞
Dec.	99¾	100⅝	97¾	97 15-16
May	103¾	104¾	101⅝	101 9-16
CORN.				
Sept.	74⅝	74⅝	74⅝	74⅝
Dec.	63⅝	63 11-16	63¼	63 9-16
May	64⅝	65	64⅝	64⅝
OATS.				
Sept.	38¼	38¼	37⅝	38⅜
Dec.	37⅝	37⅝	37	37¼
May	40	40¼	39⅝	39⅝

NEW $3,000,000 SHEEPSHEAD BAY, N. Y., BOARD SPEEDWAY NEARING COMPLETION FOR INAUGURAL RACE FOR VINCENT ASTOR CUP, OCTOBER 2d

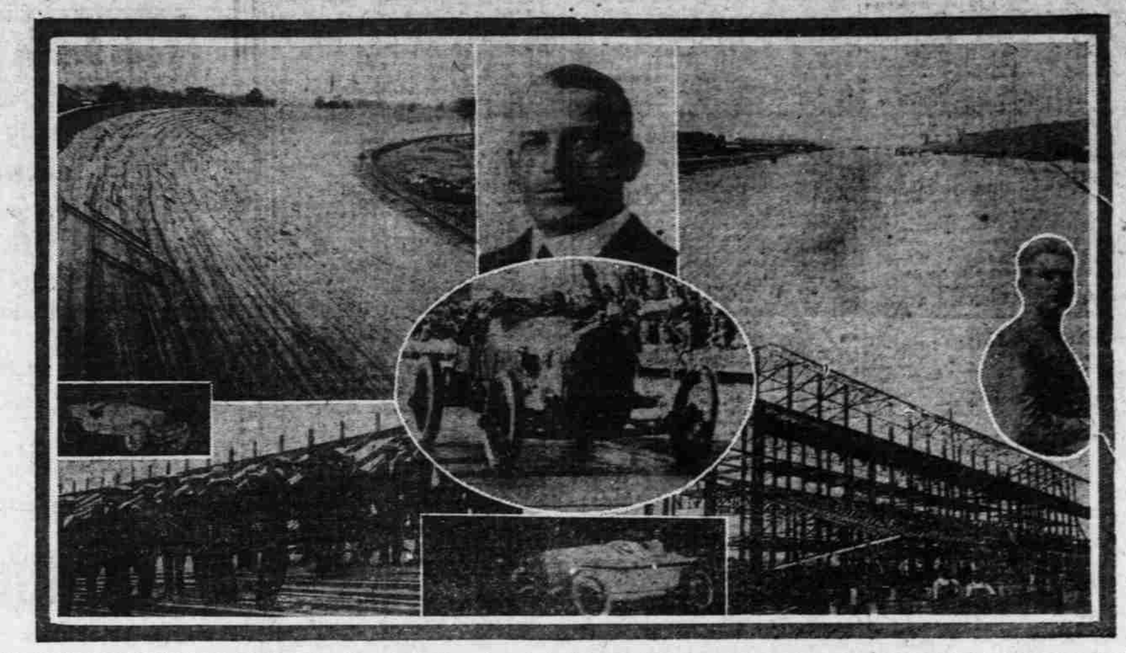

The banked turns, back stretch, portion of steel framework for huge Sheepshead Bay Speedway grandstand which will seat 75,000 people. At top Everard Thompson, general manager; in center, Pullen, winner of International Grand Prix at Santa Monica and Corona road races, who together with De Palma, twice winner of Vanderbilt cup, shown at the right, and numerous other speed kings will battle for $50,000 in gold and the Vincent Astor cup. Below New York newspaper men inspecting construction, and De Palma trying track at high speed.

DOINGS IN THE AUTO WORLD

Roadbed in Jordan Oiled to the New Haven Turnpike—Mrs. C. W. Prentice and Son on Way Back From Frisco—Big Motor Track Under Construction.

The uncertain weather conditions Sunday put a ban on many auto parties planned, but as the past week has been an ideal one for motorists many took advantage of it.

Nelson Gilman, Sr., and daughter, Miss Elizabeth Edwidge, of Willimantic, together with Mr. and Mrs. P. A. Borton of Worcester, Mass., and Mrs. May Pirlot, also of Worcester, have left for an extended tour through the Berkshires, Albany, and the Adirondack mountains, Speculator and Lake George, making the entire trip by automobile.

George H. Stone of North Stonington took a party of friends on an automobile trip Sunday. They passed through the state of Connecticut and partook of a beautiful collation at Lake Chaubunagungamaug in the old Bay state. The party arrived