The Quality Ginger Ale of America. Made of real ginger. Mixes well with anything. Winner of Medal of Honor at the Panama-Pacific Exposition.

Sold by the case by good grocers and druggists. Also at fountains.

Clicquot Club
Pronounced Klee-ko
GINGER ALE
The Clicquot Club Company
Millis, Mass.

A CALLOT MODEL ON GORGEOUS LINES

STATUESQUE BEAUTY

Gold lace and satin stripes, combined by Callot, give this wonderful frock. The quite Frenchy effect is achieved by the treatment of sleeves, the absence of a left one contrasting with the shawl drape of lace on the right. This veritable "creation" has a motif of gold and king's blue.

AFTER SIX YEARS OF SUFFERING

Woman Made Well by Lydia E. Pinkham's Vegetable Compound.

Columbus, Ohio.—"I had almost given up. I had been sick for six years with female troubles and nervousness. I had a pain in my right side and could not eat anything without hurting my stomach. I could not drink cold water at all nor eat any kind of raw fruit, nor fresh meat nor chicken. From 178 pounds I went to 118 and would get so weak at times that I fell over. I began to take Lydia E. Pinkham's Vegetable Compound, and ten days later I could eat and it did not hurt my stomach. I have taken the medicine ever since and I feel like a new woman. I now weigh 127 pounds so you can see what it has done for me already. My husband says he knows your medicine has saved my life."—Mrs. J. S. BARLOW, 1624 South 4th St., Columbus, Ohio.

Lydia E. Pinkham's Vegetable Compound contains just the virtues of roots and herbs needed to restore health and strength to the weakened organs of the body. That is why Mrs. Barlow, a chronic invalid, recovered so completely.

It pays for women suffering from any female ailments to insist upon having Lydia E. Pinkham's Vegetable Compound.

A. F. WOOD
"The Local Undertaker"
DANIELSON, CONN.
Rooms 2 Mechanic Street

DANIELSON AND PUTNAM NEWS

DANIELSON

Chester Arnold Taken Suddenly Ill—Many at Norwich Circus—Henry Pray Lands 21-inch Trout—Benny Houlihan to Play With Danielson—Floral Garden Party Given by Civic Federation

Dr. L. J. Sylvester was at Eastern point Tuesday attending the state dental convention.

J. Howard Burdick of Reynolds street is to erect a dwelling on a house lot recently purchased on Hutchins street.

P. F. Murray was a visitor in Norwich Tuesday.

Miss Ella Sidley is visiting relatives in Fall River.

Henry N. Johnson of Pawtucket was a visitor with friends here Tuesday.

Will Attend Elks' Convention.

Members here of Putnam lodge of Elks will be in Putnam this evening for the annual Flag Day meeting of the organization.

Former Postmaster C. A. Potter will assist as a member of the G. A. R. in the Flag day exercises in schools in Danielson today.

Taken Suddenly Ill.

Chester Arnold of Elmville was seized with an attack of appendicitis while en route with an automobile from Willimantic to Danielson.

Louis E. Kennedy and a party of friends motored to Norwich Tuesday.

R. G. Benton of Meriden was a visitor with friends in Danielson Tuesday.

Postmaster G. M. Pilling is to apply for the appointment of an additional substitute letter carrier for Danielson.

Attended Circus at Norwich.

A surprisingly large number of Danielson people were at Norwich Tuesday to see the Barnum and Bailey show.

Showed Costume Dolls.

Mrs. William Polhemus exhibited a collection of about 100 dolls at the Civic Federation floral garden party Tuesday, the dolls dressed to represent many different nations.

Charles A. Tillinghast has a new 8-cylinder touring car, replacing one destroyed in the fire at his garage a few weeks ago.

Lawn Supper for Crusaders.

This evening the members of the Crusaders of the Baptist church will be entertained at a supper to be served on the lawn of the parsonage, this event marking the end of the year's work.

Out-door Sunday Services.

Announcement was made Tuesday that union services are to be held on Davis park Sunday afternoons during July and August, as has been the custom for several years. The schedule of speakers has not been arranged as yet, however.

Float Day at Wellesley.

Tuesday was Float day, one of the features of commencement week at Wellesley college, where Miss Rachel Preston of Broad street is to be graduated this week. Raymond T. Preston is spending the week there.

Next Sunday morning the members of the Congregational church are to attend service at the Baptist church.

Rev. Clarence E. Barber remains ill in a Boston hospital.

Classmate of Nominee's Son.

Rev. W. D. Swaffield was a classmate and special friend at Brown university of Charles E. Hughes, Jr., son of the republican nominee for the presidency, at whose home Rev. Mr. Swaffield has been a guest.

J. M. Bessette Feels Sunstroke's Effects.

J. M. Bessette, former tax collector of the town of Brooklyn, left Tuesday for St. Alexandre, P. Q., where he is to remain with relatives for a period of four to six weeks. Mr. Bessette's health is impaired as the result of what is regarded as a partial sunstroke about two weeks ago while he was engaged in painting a tin roof.

CAUGHT 21-INCH TROUT

Henry Pray's Prize Fish Makes Sportsmen Stare.

Henry Pray exhibited here one of the largest trout caught by a Killingly fisherman in half a century. Mr. Pray gave the weight of the fish as three pounds and one ounce and its length as 21 inches. He told of catching the fish in Snake Meadow brook and of the struggle he had in landing it, his line becoming entangled in a submerged root while the fight was on and he finally had to go into the brook to make sure of his catch. Mr. Pray is one of the most expert trout fishermen in this section and it is doubtless due to his special skill that he was able to land the trout that was the wonder and envy of all the fishermen who saw it.

Houlihan, of Norwich, to Join Danielsons.

"Benny" Houlihan of Norwich is to be added to the lineup of the Danielson team. Houlihan, who has been with Moosup this season, is a splendid outergardener and will add speed and hitting strength to the local organization. It is expected that he will be seen here next Saturday in the game against the Providence Colonials, one of the best teams of the season. It was stated here Tuesday that the support so far given the Danielson team has been very encouraging. This has been in spite of execrable baseball weather. As the season advances and the team becomes better known, it is expected that the support accorded the organization will be even better than at present, which is very encouraging to the committee of men who have had the work of putting a team on the field.

CIVIC FEDERATION HOLDS FLORAL GARDEN PARTY

Clever Entertainment Includes Afternoon Pageant and Dance of the Flowers.

The Civic Federation's floral garden party at the home of Luther Pilling and Miss Emma F. Pilling, in the Westfield section, Tuesday afternoon and evening proved a very attractive entertainment effort and well deserved the success that it scored. There was an afternoon pageant participated in by school children and in the evening other entertainment, the floral booths and varied attractions.

At the children's pageant, during which the dance of the flowers was presented, Arthur Tillinghast was king and Janet Storer was queen. The dances of the flowers was before their throne.

Those who took part were: Donald Armington, Philip Keech, jesters; Philip Armington, Douglas Legee, bumble bees; Roderick Spencer, gardener; herald, Eunice Pike; roses, Miss Helen E. Aylward, Arline Anderson, Elsa Bartlett, Clara Brown, Margaret Beckley, Marion Reed, Harriet Nash, Cora Lavallee, Dorothy Logee, Kathleen Varney, Helen Hopkins, Alice Jordan, Ruth Franklin, Marie Jasmin, Janette Jasmin; violets, Margaret Burton, Charlotte Bullard, Barbara Bullard, Ruth Spencer, Irma Perry, Emily Pike, Salome Withee, Shirley Jackson, Mildred Burns, Ruth Dubuc, Ruth Cunneen; butterflies, Lucille Caron, Janet Paine, Mayette Paine, Ethel Dunn, Ella Young, Marion Legg, Esther Swaffield, Alice Maude Bacon; daffodils, Arline Babson, Eloise Babson, Frances Tillinghast, Mildred Tillinghast, Beatrice Pellett, Zyipha Codding, Deborah Codding, Helen Keech; grasshoppers, Philip Armington, Douglas Logee, Marion Young, Harry Young, Clifford Peterson, Harry Sweet, Donald Keech, Philip Keech.

A special feature of the afternoon was a solo dance, the Wood Nymph, by Miss Marion Flagg.

Miss Grace Stanton was pianist and Miss Ruth Smith violinist at the pageant.

Brief Locals.

Mr. and Mrs. A. C. Green are making a six weeks' visit to their sons and daughters who reside in Indiana, New Jersey and Massachusetts.

Henry Danielson is on a visit to Seattle, Washington.

Mrs. Charles Rice has been visiting her daughter in Providence, R. I.

Mr. and Mrs. Charles A. Potter, Mr. and Mrs. Everett Tillinghast, Mr. and Mrs. Allen Rice went to Norwich on Tuesday, attending the Great Barnum & Bailey circus.

Today (Wednesday) June 14, is Flag Day. Everyone in Danielson should show his colors.

W. D. Wood has erected a building on Hutchins street in which is to be established a printing office to print The Advertiser.

PUTNAM

Passenger Fined For Assaulting Conductor—Principal H. F. Briggs Going to Apponaug—Mrs. W. J. Bartlett to Speak at Norwich—Closing Exercises at Thompson School—Presentation of Fi-Fi Proves Big Successes.

Rev. C. J. Harriman was a visitor in New Haven, Tuesday.

City Clerk Thomas P. Ryan and John Ryan are delegates from Putnam Aerie of Eagles to the state convention, meeting in Hartford today.

Superintendent H. W. Files is to present the diplomas to the senior class of Putnam High school. The speaker at the graduation exercises, Hamilton Holt, will be introduced by Attorney Eric H. Johnson, member of the town school committee.

Hyde Smith visited at his home in Worcester Tuesday.

H. F. Bibeault of Tilton, N. H., was a visitor with friends in Putnam on Tuesday.

Assaulted Conductor, Fined.

A Polish resident of North Grosvenordale was made to pay a fine and costs for assaulting a conductor on the Webster-West Thompson trolley line.

Principal Briggs to Go to Apponaug

Principal Herman F. Briggs of the Israel Putnam school has a contract to become principal of the grammar school at Apponaug, R. I., where he is offered a salary advance of $200 a year over that which he is receiving in Putnam. Mr. Briggs said Tuesday that he has not signed the contract yet, but expects to do so. Mr. Briggs has been principal here for two years.

Flag Day Exercise.

There will be Flag Day exercises in schools in Putnam today.

Membership Canvass a Success.

The canvass of the special teams of the Chamber of Commerce to secure new members for that organization was successful. Announcement had not been made up to Tuesday of the number of new members secured, but will be as soon as the teams have completed the work of interviewing all of those whose names were put down as prospects.

Will Count Pony Votes.

Miss Etta Whiting, Mrs. Carrie B. Gascoigne, Miss Gertrude L. Hall, Miss Gertrude L. Hall, Miss Ruth F. Elliott and Miss Ella I. Ballard were chosen Tuesday to count the votes in the Walnut Hill pony contest being conducted by Putnam merchants. All votes for this must be in by Monday and it is expected that the announcement of the winner will be made on Tuesday.

To Speak at Norwich.

Mrs. Walter J. Bartlett is to speak at a suffrage meeting in Pythian hall, Norwich, this evening.

OLD ENGLISH CUSTOMS REPRODUCED AT THOMPSON

Features of Commencement Exercises Tuesday at Howe-Marot School.

Showers interfered in some degree with the commencement program at the Howe-Marot sschool for young ladies at Thompson Tuesday morning, but aside from the little changes made necessary by the rain the exercises were carried out as planned.

The Merry Adventures of Robin Hood, a four act adaptation was charmingly presented For this feature the costumes were very beautiful and the young women splendidly interpreted all of the scenes. The dancing was artistic and charming. Before the play was completed June developed another of her daily showers and the guests retired from the lawns to the verandas.

It had been planned to serve dinner to the 100 guests, including several from this city, on the lawn, but the tables were set on the veranda. The dinner was served in old English style. The table covers were of crash, stenciled with old English designs, and the plates and glasses had designs to match. The tables were laden with great roasts of beef, roast pigs and all the other dishes favored at olden day feasts in Merry England. Members of the Robinhood cast, wearing their pretty costumes, served as waitresses. During the dinner another group of students, stationed within the building, sang old English songs. During the morning there was a sale of articles made by the students, the proceeds going into the school war relief fund.

The school closed Tuesday afternoon for the summer, the students leaving on afternoon trains for their homes in a number of states

CROWDED THEATRE AT PRESENTATION OF FI-FI

Successful Entertainment for Benefit of the Playground Fund.

"Fi-Fi", a musical fantasy in three acts, was given Tuesday night at the Bradley theatre by Putnam amateurs for the benefit of the playground fund. The theatre was packed. All tickets had been sold by noon and standing room was at a premium

The performance was produced by the Parent-Teachers' association and was staged by Eugene F. Ford, Portland, Me. Katherine Seward was accompanist.

The title role part of Fi-Fi was sung by Lorena Gallant, a sophomore of the Putnam High school.

The general chairman of the affair was Mrs. Silas M. Wheelock The talent committee was Mrs. Herbert L. Pease, Mrs. William F. Rafferty and Mrs. C .D. Arnold. Finances were in charge of Harry C Meinken and G. Harold Gilpatric. C. J. Harriman was the advertising committee.

These are the principal characters: Bonnie, the toy maker's daughter, Miss Barbara Fox; Fi-Fi, Lorena Gallant; Toosey, Edna L. Mann; Inkspot, Mrs. Cortland D. Arnold; Aurelia, Miss Mildred Pierce; Man-in-Moon, Orman Eldridge Lt. Tinheart, J Wallace Smith; Prince Lollypop, Samuel H. Walsh, Jr.; Capt. Barnacal, Harold W. Files; Sandman, Joseph Rivard; Laughing doll's head, Louise Davison; Bo-peep, Gladys Robbins; dolls, Irene B. Champeau and Winifred E. Kelley; Tackhammer, G. Harold Gilpatric; clowns, Nelson Lown, L. Allen Averill; solo dancer, Miss Edna Chapdelaine.

These are the groups of the chorus: China dolls, Florence Kilborn, Kathleen C. Macauley, Juliette Delorme, Bertha C. Richardson, Eleanor Carpenter, Pauline Lucier, Dorothy Wright, Chaperones, Mrs. Charles Dean and Miss Marion L. Warren.

Live Letter Blocks—Elizabeth Wheelock, Flora White, Helen Thompson, Myrtle B Storm, Wilhelmina I. Frost, Esther Rouse, Annette Johnson, chaperones, Mrs. Andrew V. Frost, Mrs. W. H. Partello.

Jumping Jacks—Edgar Dumas, Joseph Dumas, George Young, Edgar Dragon, Emille Markle, Leonore Auger, Alfrie Bonneville, Edgar Lussier, Emery Tetreault, chaperones, Mrs. Joseph A. P. Gagne, Mrs. Edmund Auguer

Ark Animals—Arthur Walker, Clifford C. Gleason, William H. Mansfield, Wilbur Lown, William Walsh, Stuart Pease, Chaperone, Miss Clara Larnard.

Bridesmaids—Camille Euvard, Katherine Seward, Clara W. Maertens, Gertrude Shepherd, Beatrice Dwyer, Aline Leclair, Mary E. Wright, Mary G. Fuller, Anna Weeks, Elizabeth Hayward, chaperones, Mrs. G. Harold Gilpatric and Mrs. G. Fred Waterman

Paper Dolls—Bula E. Jodoin, Yvonne Benoit, Yvonne Beaudreaul Irma Green, Estelle Authier, Jeanette Auger, Estelle Vegiard, Irene Renshaw, Elsie Gallant, Alide Muir, chaperones, Mrs. Joseph A. P. Gagne and Mrs. Edmund Auger.

Christmas Fairies: Florence Danforth, Sarah C. Barber, Genevieve E. Letters, Elsie M. Swanson, Dorothy M. Coffee, Lucy Bove, Cora Seekins, Dorothy L. Ames, Geraldine Frost, Ella Parker, Elsa M. Maertens, Madeline M. McCoy, May L. Kiero, Mollie M. Smith, Mildred Sulley, Mabel Mercy, Doris McCoy, Esther Wilson, Doris M. Morse, Christine Murray, Eunice Boisseanneau, Edith Child, Ruth B. Perry, Mary E. Mason, Eleanor A. Johnson, Dorothy Keith, Blanche Green, Helen O. Morse, Alice M. Rogers, Veronica R. Coffee, Alice M Alvord, Francis M. Tuhill, Helen Woods, Beatrice Shaw, Caroline M. Harrison, Lillian Shaw, Della Warren, Phoebe A. Franklin, Gertrude F. Digrins, Dorothy Marin, Marion L. Toleman, Annis Kulis, Margarte M. Sherlock, Irene E. B Baker, Ruth I. Shaw, Flora Morin, Ruth L. Chase, Dorothy L. Nichols, Mabel E. Mathewson, Edith D. Pease, Celia Smith, Gladys I. Stratton, Elizabeth L. Rafferty, Marie L. Lombardo.

Ina A. Aldrich, Thara L. Ames, Helen M. Wheaton, Mary Cbil, Dorothy P. Lord, Catherine Thayer, Mary Williams, Gladys Chaffee.

Chaperones, Mrs. R. C. Danforth and Miss Etta Whiting.

The patronesses of the performance were: Mrs. Clinton S. Andem, Mrs. Edmund S. Backus, Mrs. Frank W. Barber, Mrs. W. R. Barber, Mrs. Walter J. Bartlett, Mrs. Herbert Bowen, Mrs. George Brosseau, Miss Katherine Byrne, Mrs. Byron D. Bugbee, Mrs. Alice Carpenter, Mrs J. Richard Carpenter, Mrs. Victor Chandelaine, Mrs. Chester E. Child, Mrs. James G. Coldwell, Mrs. Frederick J. Daniels, Mrs. William E. Davison, Mrs. Chester M. Elliott, Mrs. Richard O. Gorman, Mrs. George W. Gilpatric, Mrs. L. S. Hayward, Mrs. George A. Hammond, Mrs. Anson B. Handy, Mrs. Geo. W. Holt, Mrs. Ellsworth L. Kelley, Mrs. Ernest B. Kent, Mrs. J. B. Kent, Mrs. Genevieve Letters, Mrs. Arthur D. Lown, Mrs. William H. Maertens, Mrs. A. D. MacInntyre, Mrs. Cahill J. Meehan, Mrs. Ernest C. Morse, Mrs. Frederick W. Seward, Mrs. C. Dwight Sharpe, Mrs. Charles E. Searles, Mrs George E. Shaw, Mrs. Charles L. Torrey, Mrs. James B. Tatem, Jr., Mrs. Harry W. Thompson, Mrs. George A. Vaughn, Mrs. Samuel Walsh, Mrs. Edgar M. Warner, Miss Pysche Webster, Miss Marion L. Warren, Miss Ellen T. Wheelock, Mrs. Edgar M. Wheaton, Mrs. S. B. Overlock.

The ushers were; Mrs. William R. Barber, chairman, Catherine Byrne, Estella Bedreault, Gertrude Perry, Marion L. Warren, Emma Roberts, Elsie Rouse, Liefa Z. Clement, Marjorie E. Burgess, Edith C. Bowen and Emma A. Merriam.

TEUTONIC SONS OF AMERICA ARE TO SUPPORT HUGHES.

Pass Resolutions Calling Upon Others to Work for Election of Republican Ticket.

Chicago, June 13.—The Teutonic Sons of America, through the national council of the organization, today announced the adoption at a meeting here of resolutions felicitating Charles E. Hughes and Charles W. Fairbanks on their nomination. The resolutions call upon all American citizens of Teutonic extraction or sympathy to give their voice and support to the cause of securing the election of Charles E. Hughes to the presidency and Charles W. Fairbanks to the vice presidency of the United States.

PLANNING FORMATION OF NEW ITALIAN CABINET.

Task Has Been Delegated to Signor Paolo Boselli.

Paris, June 13, 5 p. m.—Signor Paolo Boselli, veteran Italian parliamentarian and former minister of public instruction, who has been requested by King Victor Emmanuel to form a ministry in succession to that headed by Premier Antonio Salandra, probably will take the presidency of the council without portfolio, says a Havas despatch from Milan today.

Signor Boselli is expected to surround himself with eminent men of all parties in forming the new ministry, the despatch adds.

CALLS UPON ROOSEVELT TO SUPPORT HUGHES.

John C. Schaffer, One of the Progressive Leaders of the Middle West.

Chicago, June 13.—John C. Schaffer, owner of daily newspapers and one of the progressive party leaders in the middle west, today sent telegram to Colonel Roosevelt urging him to support Charles E. Hughes for president. He also asked him to decline the presidential nomination of the progressive party.

LUIS DE LA ROSA, MEXICAN BANDIT CHIEFTAIN, CAPTURED

Mexican Foreign Office Has Notified James Linn Rodgers.

Mexico City, June 13.—The foreign office today notified James Linn Rodgers, representative of the United States government before the Carranza de facto government, that the bandit chieftain Luis de la Rosa had been captured. The news came to the foreign office in a telegram from the military commandant in the state of Tamaulipas.

Six Patrol Vessels at Newport.

Newport, R. I., June 13.—Six of the new naval scout patrol vessels arrived today from Boston after their first long squadron run. They made the trip in nine hours, coming through the Cape Cod canal.

Waterbury.—Supt. G. M. Beach of the police department has a list of names of the grocers and butchers who kept their places of business open Sunday in violation of the ordinance issued more than a week ago by Prosecuting Attorney James A. Peasley and he forwarded the list to Mr. Peasley Tuesday.

Children Cry
FOR FLETCHER'S
CASTORIA

Mohican Special Family
FLOUR
Trial Size..... 43c
1-8 bbl..... 84c
Barrel..... $6.69

THE MOHICAN COMPANY

N.B.C. Best Quality
SODA—MILK—OYSTER
CRACKERS
3 lbs. 25c

June 14 to 17 FIFTEENTH ANNIVERSARY SALE June 14 to 17
INCLUSIVE INCLUSIVE

Fifteen years ago The Mohican Co., quick to grasp the possibilities which this city offered, established a branch store in Norwich. At the very beginning it was our aim to build up a business on the principle of honesty and integrity, selling our goods at the lowest possible prices, at the same time expecting a legitimate margin of profit, and we can safely boast that we have never deviated from that course. Our success in Norwich has surpassed even our most hopeful expectations. On this, our Fifteenth Anniversary, we wish to thank the people of this and surrounding towns for their splendid patronage in the past, and sincerely hope that we shall continue to merit it in years to come.

This great company is adding link by link new stores to this impregnable chain. The Purchasing Power of this company is equalled by but a few concerns in this country today. We sell at prices that the middleman pays for his goods.

OUR ANNIVERSARY SALE BEGINS WEDNESDAY MORNING—CONTINUES UNTIL SATURDAY EVENING AT 10 O'CLOCK

Prices In This Advertisement In Effect During the Remainder of Week Unless Otherwise Specified at Head of Column

POTTED MEAT can 5c-9c | SAL SODA 5 lbs. 10c | Best Head RICE lb. 9c | Extra Fat Salt Pork lb. 15c | GRAPE NUTS pkg. 14c | Mohican JAM jar 19c | Dinner Blend COFFEE lb. 19c | Mohican COCOA can 17c | BAKER'S COCOA can 22c | Mohican Chocolate cake 17c | Baker's Chocolate cake 20c

PURE FRUITS
Raspberries, Blueberries, Blackberries, Strawberries, Pineapple
At 17c can

Peaches, Pears
2 cans 25c

CREAM OF WHEAT, pkg. 14c

Libby's ROAST BEEF, can.... 23c
CORNED BEEF can..... 23c
VEAL LOAF can..... 14c
OX TONGUE can..... 85c
Large Bottle AMMONIA.... 10c
Shreded Wheat BISCUITS, pkg. 12c

SPECIAL FOR WEDNESDAY

SHOULDER STEAK lb. 18c
STEWING VEAL lb. 15c
PRIME RIB ROAST BEEF, lb..... 22c
FRESH BEEF Rump Cuts—lb.. 18c-23c
SALT SPARERIBS lb. 5c
1½ lb. Frankfurters... 1 lb. Sauerkraut..... } 25c
Nicely Cured BACON Whole or Half Strips, lb 22c
VEAL CHOPS lb. 22c
PORK CHOPS Center Cut—lb..... 23c
Lean CORNED BEEF, lb..... 12c
SALT PORK lb. 12½c
Pickled PIGS' FEET 3 lbs..... 25c
Plain TRIPE 4 lbs. 25c
Smoked SHOULDERS lb. 15c

LARGE RIPE PINEAPPLES, 2 for 25c
STRING BEANS 2 quarts..... 25c
Fine Head LETTUCE head 10c
GRAPE FRUIT 4 for..... 25c
NEW POTATOES 3 quarts..... 25c
Fancy LEMONS dozen..... 23c
Yellow ONIONS 3 lbs..... 20c
LIMBURGER CHEESE lb. 15c
PEANUT BUTTER, lb... 14c
WHOLE MILK CHEESE, lb... 21c
FRESH EGGS dozen 26c
LARGE SOUR PICKLES 5 for 10c

For Wednesday
PURE LARD - - lb. 15c
SPECIAL CREAMERY BUTTER lb. 32c
3 lbs. 95c
MOHICAN CREAMERY BUTTER 3 lbs. $1

½ lb. WISTERIA TEA, 5 lb. sack SUGAR.... } for 60c
CONFECTIONERS' SUGAR..... 2 lbs. 18c
BARLEY, lb..... 5c
PEARL TAPIOCA, lb..... 9c
45 CLOTHES PINS..... 5c
MOHICAN SOAP..... 7 bars 25c

Fresh From Our Ovens Daily
Fresh Home-made BREAD loaf 6c-8c
Fresh Made FRUIT PIES... 10c-15c
MARYLAND BISCUIT, doz... 10c
PARKER HOUSE ROLLS, doz. 10c
JELLY DOUGHNUTS, doz... 10c
LARGE CUP CAKES, doz.... 10c
LAYER CAKES, each..... 10c-15c

For Wednesday
STRAWBERRIES - - basket 12½c
RIPE BANANAS - - 15 for 25c
FRESH MACKEREL - - 3 lbs. 25c
PORGIES - - - - - - 3 lbs. 25c

Astonishing Power of Iron to Give Strength to Broken Down Nervous People

Physician Says Ordinary Nuxated Iron Will Increase Strength of Delicate Folk 200 Per Cent. in Two Weeks' Time in Many Instances.

New York, N. Y.—In a recent discussion Dr. E. Sauser, a well-known specialist, who has studied widely both in this country and Europe, said: "If you were to make an actual blood test on all people who are ill you would probably be greatly astonished at the exceedingly large number who lack iron and who are ill for no other reason than the lack of iron. The moment iron is supplied all their multitude of dangerous symptoms disappear. Without iron the blood at once loses the power to change food into living tissue, and, therefore, nothing you eat does any good; you don't get the strength out of it. Your food merely passes through you undigested. Iron, you know, is the vital element that makes the red blood corpuscles in your blood. Without them you cannot have strong, healthy nerves and vigorous muscles. As a result of this continuous blood and nerve starvation, people become generally weakened, nervous and run down, and frequently develop alarming conditions. One is too thin, another is burdened with unhealthy fat; some are so weak they can hardly walk; some think they have dyspepsia, kidney or liver trouble; some can't sleep at night; others are sleepy and tired all day; some fussy and irritable; some skinny and bloodless, but all lack physical power and endurance. In such cases it is worse than foolishness to take stimulating medicines or narcotic drugs, which only whip up your lagging vital powers for the moment, maybe at the expense of your life later on. No matter what any one tells you, if you are not strong and well you owe it to yourself to make the following test: See how long you can work or hard exercise; can walk without becoming tired. Next take two five-grain tablets of ordinary nuxated iron three times per day after meals for two weeks. Then test your strength again and see for yourself how much you have gained. I have seen dozens of nervous, run-down people who were taking all the time double and even triple their strength and endurance and entirely get rid of their symptoms of dyspepsia, liver and other troubles in from ten to fourteen days' time simply by taking iron in the proper form, and this after they had in some cases been doctoring for months without obtaining any benefit. You can talk as you please about all the wonders wrought by new remedies, but when you come down to hard facts there is nothing like good old iron to put color in your cheeks and good, sound, healthy iron in your blood. It is also a great nerve and stomach strengthener and the best blood builder I know of. Nuxated Iron, you may remember, is not the old form of inorganic iron, like tincture of iron, iron acetate, etc., which ruined people's stomachs, but it is a new, scientific iron, not manufactured, and for these reasons it does not injure the teeth nor make them black, nor does it disturb the digestion, and, I understand, it is pleasant to take, does not injure the teeth and is almost immediately beneficial.
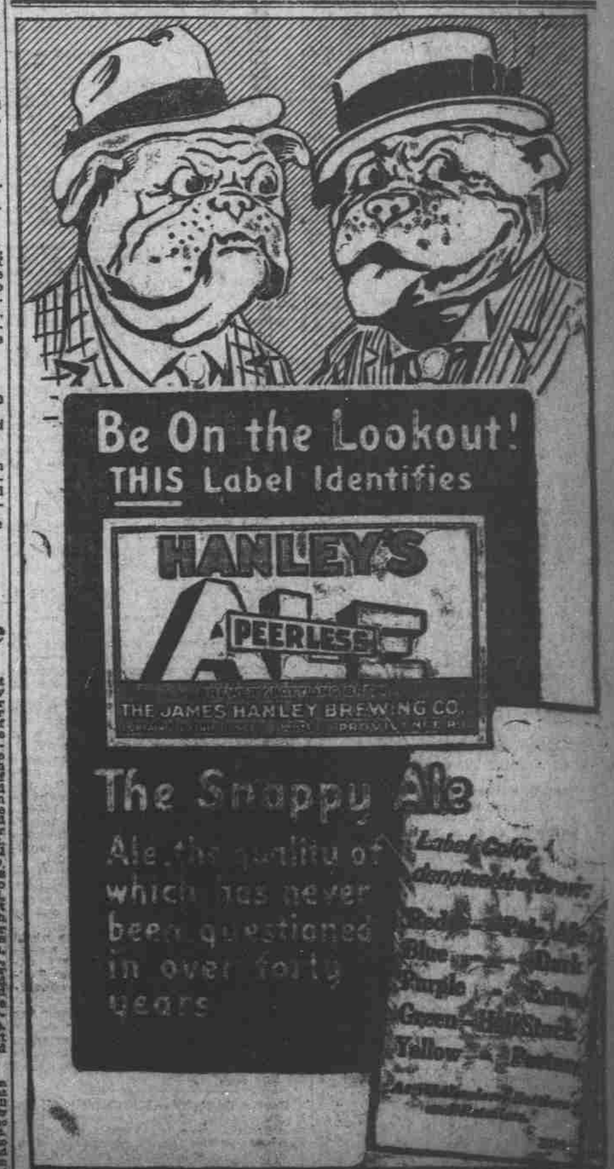
Note—The manufacturers of Nuxated Iron have authorized responsible agents throughout the country to refund the money to any dissatisfied purchaser who does not increase their strength 100 per cent or over in two weeks' time, provided they have to obtain a supply from their druggist. Also they have placed a supply in the hands of responsible druggists in every town in which Nuxated Iron has not yet been introduced, so that any reader of this paper who wishes to make the test can do so without delay. It is dispensed in this city by Chas. Cooper, Jr., Geo. C. Kennedy and other druggists.