LETTERS FROM TWO STATES

New London County

GALES FERRY

Pupils from Local School Participate in Ledyard Exercises—Cottage Colony Opening Summer Homes—Addition to Gear Cottage.

Rev. James M. Potter spoke in the M. E. church Sunday morning from Isaiah 40:18. The theme being, Waiting on the Lord. At a board meeting held after the Sunday school session, Mrs. James Edmund Norman, was made superintendent of the cradle roll with two assistants, Misses Doris Maine and Marion Spethe.

At the Epworth League evening service which was led by the pastor, the topic was Christian Activity According to Holy Spirit Standard.

Attended School Exercises.

The pupils of the village school and their teacher, Miss Grace Chapman attended the graduating exercises of the schools of the town at the Ledyard Center Congregational church last Friday afternoon. Two pupils of this school received graduation diplomas, Misses Mary Birch and Marie Allen, and will enter the Norwich Free Academy in September. They also received certificates of excellence. Certificates of Progress were awarded Gertrude Allen, Madeline Birch, Laura McGuire, Donald Potter Gordon Maniere. Perfect in attendance for one year, Madeline Birch, Donald Potter and Gordon Maniere. The school closed Thursday previous to the graduation.

Outing to the Beach.

Miss Lucy Lester, teacher of the school in the Lester district, and hed pupils, went for an outing to Ocean Beach, Monday. They were accompanied by a few friends.

Cottages Opened.

Mrs. John C. Perkins of Norwich opened her cottage on the Bluff, last Thursday. She has as her guest her relative, Mrs. Hannah Cairns of Montclair, N. J.

Mr. and Mrs. Lucius I. Wightman and little daughter, Doris, with maid of Montclair, N. J., arrived at the Jones cottage on the Bluff last week. They have as their guests Mr. Wightman's sister Miss Rilia Wightman and his niece, Miss Faith Gilmore, from Denver.

Mr. and Mrs. Donald Irwin and little daughter Barbara, arrived last week at the summer home of Mrs. Irwin's parents, Mr. and Mrs. Frank Aplin, in the village.

The cottage on the Bluff of Misses Ellen and Lucy Geer, of Norwich, is paving an addition built for a dining room. They entertained friends for the regatta.

Mr. and Mrs. A. M. Kennedy, Mr. and Mrs. J. Frank Corey with the Misses Hilton, of Norwich, are at their cottages for the season.

Mr. and Mrs. Frank Woodruff, children and maids, of Richmond Hills, L. I, and Miss Woodruff's sister, Miss Gladys Beadle, are at their cottage on the Bluff, arriving last week.

Mr. and Mrs. W. Earle Phinney and Miss Nichols of Boston, are arrivals at their cottage the past week.

Coroner Franklin H. Brown and Mrs. Brown opened their cottage Redfern, Monday.

Leaves for Balboa.

Mrs. Alfred E. Rogers, who has been spending six weeks with relatives and friends here, left Thursday to return to her home in Balboa, Canal Zone.

Mrs. James M. Potter returned Thursday from Plainfield, N. J., where she had been for some weeks, called there by the illness of her father, J. P. Howell.

Anthony Morse, a member of the faculty of Choate school, Wallingford, who pulled the stroke oar in the victorious Yale varsity boat last year, is rowing in the gentlemen's eight this year, and is at the Yale quarters.

The families of Otto and Herman Wulf of Norwich are at their cottages on the Bluff for the season.

Miss Richmond Povey with her daughters, Misses Adelina and Grace Povey, of New London, opened their cottage last week.

James Martin of Meriden was at the family cottage Sunday.

Miss Grace A. Chapman left Tuesday for Pepperill, Mass., to attend the graduation of her cousin, Miss Georgiana Maynard.

On Their Houseboat.

Mr. and Mrs. Walter M. Buckingham of Norwich came down to their houseboat Gypsy, Wednesday, to remain if favorable weather conditions prevail.

Mrs. Alfred Steers of Brooklyn, N. Y. arrived Wednesday, at her summer home.

Windham County

CANTERBURY GREEN

Contributions for Homeless in Europe Being Made—Graduating Exercises Held Under the Elms—Pupils Who Received Diplomas and Certificates.

An appeal in behalf of the homeless millions, especially the starving children of Europe and Asia, was made at the morning's service Sunday. The text, Matt. 25:40, "Inasmuch as ye have done it unto one of these least ye have done it unto Me." Envelopes were distributed. Offerings are to be given to Nathan Exley or Frank Hoxsie or in envelopes placed in the contribution box Sunday.

The evening service Sunday has for its subject, What is the Purpose of Our Life on Earth? The leader will be Miss Edith Exley, who returned this week from Northfield.

Graduating Exercises.

The graduating exercises of the grammar grades held at the Plain on Wednesday afternoon under the direction of Supervisor F. W. Barber called together so many people that the M. P. church would not accommodate them and seats were arranged in a semi-circle facing an improvised stage under the great tree. Automobiles drawn up in the rear furnished seating capacity for many more.

The program was as follows: Address of welcome, Mrs. Columbus Smith; prayer, Rev. Marian Jones; essay, Brief History of Connecticut, Ingobar Olson; wand drill, by ten girls; essay, The Moon, Helen Coombs; recitation, The Angels of Buena Vista, Fred Allen; pageant, John Alden and Priscilla, The Wedding Procession of George Washington and Martha Curtis; Columbia; The Modern Period; essay, My Trip to Finland, Mary Maki; The Rainbow Chorus, six girls; essay, Nathan Hale, Edward Simino; presentation of diplomas and certificates, F. W. Barber; song, America, by all.

Supervisor's Address.

This is the first time that certificates of graduation have been given graduates of the Canterbury schools, Mr. Barber in his prefacing remarks spoke of the importance of the eight years of work which the boys and girls have just completed and without which none of the diplomas of the higher schools would be possible. Their attainment of the fundamentals of reading, writing, spelling, etc., furnished their tools with which to work for higher proficiency.

The names of those graduating: Stina Larson, Mary Maki, Mario Del Pesco, Edward Simino, Donald Smith, Helen Stiles Coombs, Elsie Ladd, Herman Elmer Ladd, Ingeborg Marenca Olson, Merritt Howes. All received diplomas, although on account of illness Elsie Ladd was unable to be present in person.

A number of children of the different schools received certificates for efficiency in their work as follows:

First Certificate—Julia Green, Laura Bennett, Ina Larson, Evelyn Christian, John Mackl, C. Bonita Dusenberre, Lloyd C. Ladd, Richard G. Jones, Walter L. Pope, Cordelia Smith, Daisy Ladd, James Wells, Francis Wells, Ernest Hansen, Merritt Hames, Charles Hart.

Second Certificate—Freda Allen, Alvin L. Lachapelle, P. Della Lachapelle, Harold Olson, Geo. D. Coombs, Lois W. Ladd, Agnes M. Ladd, Selma M. Hoffman, Hortense Valette.

Third Certificate—Elina Larson, Ingebold Olson, Helen S. Coombs, H. Elmer Ladd, Andrew J. Jones, Fred Allen, Ruth Davis, Alma I. Olson, Edward Simino, Mary Mackl, Rosena Del Pesco, Estella Bennett, Ephraim Medbury, Gertrude Rosenzweig, Richard Merrifield.

Arranged in the town hall were specimens of writing and other hand work of scholars of the different schools. Refreshments were served, following the exercises. The usual shower kindly held off until the crowd was dispersed.

Appreciation of Dr. Smith.

At the Grange meeting Wednesday night expressions of appreciation were passed of the life and services of Dr. Owen Smith, a charter member of the grange, who died Tuesday at the Memorial hospital, New London. Dr. Smith was for years a member of the school board and a promoter of educational progress in the town. Dr. Smith leaves a nephew, Burr Smith of Canterbury. He has been cared for during his illness of the winter at the home of Mr. and Mrs. Levi Clarke. The grange voted to attend Dr. Smith's funeral in as large numbers as possible.

Attended Conference.

Mr. and Mrs. C. C. Frink, Mr. and Mrs. Clinton Frink and Miss Fanny Brown, Mr. and Mrs. Elias Patrick, Mr. and Mrs. Ed. Barrows, Mrs. S. B. Hadley were representatives of the parish at the conference of six churches meeting in Newent, Wednesday.

Mrs. Hetrick's Report.

The Ladies' society meeting was at Mrs. T. L. Wilson's last Tuesday. Mrs. A. J. Hetrick was present and gave a report of the annual meeting of the Eastern Connecticut Branch of the Woman's Board of Missions, of which the ladies' association is an auxiliary.

ONECO

Parents' and Field Day at Model School—Death of Mrs. Mumford—Quarterly Conference.

Parents' and Field Day was observed at the Oneco Model School on Wednesday, June 14. The first of the program consisted of classes of the different grades, illustrating the work done by the school. These were followed by out of door sports conducted in the following order: Fifty-yard dash by class weighing less than 50 pounds, 50 yards dash by class weighing between 50 and 65. One hundred yard dash by class weighing between 96 and 105 pounds, bat throwing for distance by same classes; running broad and high jumping also, by same classes.

After these sports which were witnessed by about 40 guests, a lunch was served in the school room. Sandwiches, cake, ice cream and lemonade were contributed by parents and friends.

The following evening graduation exercises were held, at which time a class of five received diplomas. The following exercises were rendered creditably by the pupils: Invocation, Rev. Fred Sterling; address of greeting, Delvina Frazier; song, Vacation, Adaflict, school; recitations, Barbara Frietchie, Whittier, Catherine Garvey; Frogs at School, Richard Marriott; essay, The Muskrat, Francis Carpenter; song, Star Spangled Banner, Key, school; recitations, Seven Times One, Ingelow, Davis Lincoln; A School Idyll, Agnes Franklin; class history, Delvina Frazier; recitation, The Wonderful World, Rand, Minnie Frazier; song, A Wish for the Mountains, Abt, older girls; essay, Cotton and Its Uses, Ethel Weeks; recitations, The Village Blacksmith, Longfellow, Mildred Brown; Somebody's Mother, Catherine Carpenter; Hiawatha's Childhood, Longfellow, Florence Littlefield; class prophecy, Mary Garvey; Peace Song, Hasten the Day, Pemberton, school recitations, School Days, Whittier, Margaret Gordon; Pleasant Thoughts, Ives, Nora Carr; The Liberty Bell, Beatrice Frazier; essay, Coal and Its By Products, Angeline Sherman; presentation of diplomas, Supervising Agent A. L. Young; address of Farewell, Ethel Weeks; song, America, Smith, all.

Pupils Graduated.

The graduates were Ethel Angeline Sherman, Ethel May Weeks, Delvina Elizabeth Frazier, Mary Elizabeth Garvey, Francis Edward Carpenter. The class colors were garnet and gold and the class motto, Finish What You Attempt.

Local Brevities.

Mrs. Sarah Black spent Wednesday with her daughter in Central Village.

The Children's concert will be held Sunday evening in Oneco M. E. church.

Mrs. Josiah Case and Mrs. Maria Hyde spent Thursday in Centreville, R. I.

Mrs. E. Mumford of Washington, R. I., died Tuesday night. She moved to Washington only a few months ago.

Mrs. Fred Holt and son, George Edgar, returned to Dayville Tuesday.

Mrs. Sarah Richmond of Hope Valley has been visiting her aunt, Mrs. C. D. Whitford.

The first quarterly conference was held at the parsonage Wednesday afternoon at 5 p. m. Rev. G. C. Scrivener presided. There were five present.

POMFRET CENTER

Everett E. Brown Invited to Speak at Amherst Agricultural Department.

Everett E. Brown as state deputy, inspected Quinnatisset grange Tuesday. Children's night was observed and a delightful program furnished, followed by refreshments.

Arthur Grosvenor was in New London Tuesday.

Mrs. Chas. P. Grosvenor is visiting in Mystic.

Andrew Sharpe, Dr. Clark, Arthur Botham and Jas. Sharpe attended a Holstein sale in Worcester Thursday.

Everett E. Brown has been invited to speak before the graduates' class at Amherst Agricultural college July 6.

WOODSTOCK VALLEY

Mr. and Mrs. John T. Ogden returned unexpectedly to Boston Monday, the former called back for militia duty.

Mrs. Emma Spencer of Pomfret is visiting her daughter, Mrs. Allen W. Kenyon.

Ernest Spencer and family were at Allen Kenyon's Sunday.

Henry Fisk and family and A. D. Briggs and son of Pomfret were in town Sunday.

WINDHAM

Children Baptized at Congregational Services—J. Alden Weir and Family Arrive at Summer Home—Strawberry Supper.

Children's Day was observed at the Congregational church last Sunday with exercises under the direction of Superintendent and Mrs. H. C. Lathrop. The platform was decorated with birch trees and laurel. There were songs and recitations by the Sunday school children and an address by Rev. M. R. Plumb. A pretty feature was the presentation of a spray of flowers to each member of the cradle roll by the leader, Miss Elizabeth Anderson. The infant son of Mr. and Mrs. P. I. Rogers, three children of Mr. and Mrs. Simpson and two children of Mr. and Mrs. Sage were baptized.

Weir Family at Summer Home.

Mr. and Mrs. J. Alden Weir and Misses Dorothy and Cora Weir of New York arrived at their summer home here Tuesday.

Miss Carrie Keeney of New London is the guest of Mrs. George Keeney.

Mrs. Forrest Luffler and children of New London are spending a few days with W. S. Chappell.

John Fenton returned to his home in Winthrop, Mass., Tuesday, after spending ten days with his grandmother, Mrs. J. C. Fenton.

Mrs. Harry W. Loomis of Belfast, N. Y., came Monday to remain some time with Mrs. E. W. Loomis.

Pupils Graduated.

The graduating exercises of the local grammar school were held Thursday afternoon. The graduates are Chrissie Pearl, Everett Beckwith, Clarney Lathrop, Everett Beckwith, Clarence Beckwith.

Entertained at Dinner.

Rev. W. M. Brown was one of the guests at a dinner given to the class of 1876 by President and Mrs. Arthur Hadley the other night.

Mr. and Mrs. Guilford Smith of South Windham have opened their summer home here.

Mr. and Mrs. E. W. MaGuire of Brooklyn, N. Y., are at their summer home on North street.

Mr. and Mrs. Jack Martin of Springfield, Mass., and Mr. and Mrs. Joe Lawrence of New Haven spent Sunday at the Inn.

Mr. and Mrs. Walter G. Parsons of Boston were at the Inn from Friday to Tuesday, making the trip in their car.

The members of the K. O. K. are to have a strawberry supper.

EASTFORD

Methodist Pastor in Hospital to Undergo Operation—Addition to Tatem Mill.

Mrs. J. W. Jones is in West Thompson for a few weeks, caring for the sick.

Mr. and Mrs. Henry Buell, Mr. and Mrs. Wm. Buell, Charles E. Buell and daughter, Ina, and Miss Grace Buell attended the graduation at Tourtellotte Memorial High school last Friday evening. Ernest Buell was one of the graduates.

A number from here attended the graduation exercises and reception last Friday afternoon and evening when Merrill Keith of this place was one of the graduates.

Pastor in Hospital.

Rev. W. B. Anderson of the M. E. church is in the Deaconess' hospital, where he expects to undergo an operation. While he is absent the Methodists will meet with the Congregationalists for service.

Mrs. J. B. Bouck has been entertaining friends from New York.

John Etheridge of Danielson was in town Thursday.

Anton Kaletchitz is the owner of a new truck.

Partners Separate.

Stanislaw Remanivic and Stanislaw Sezmanski, who bought the place known as the Keene place abothe a year ago, have dissolved partnership. Mr. Remanuvic has sold his part of the farm and stock to Mr. Sezmanski. Mr. Remanuvic has hired a farm in Phoenixville.

Charles Clark and wife, the former's father, Darwin Clark and Carl Lewis, visited in Putnam Sunday.

Mrs. Elisha Perry of South Woodstock is spending a few days with her daughter, Mrs. Edgar Bosworth.

Addition to Mill.

J. M. Tatem is having the foundation laid for the addition to his mill.

Mrs. Hibbard of North Woodstock is visiting her daughter, Mrs. Gilbert Deane.

Mr. and Mrs. J. M. Tatem are spending a couple of weeks in Vermont.

Mr. and Mrs. Wm. Buell returned to their work in Petersham Monday, after spending a number of days here.

Miss Winnifred Potter of North Woodstock spent a couple of days recently with her cousin, Charles Tatem and family.

Prudence Deane is spending the summer with her grandmother in North Woodstock.

EAST THOMPSON

Beck-Kimball Marriage — Children's Day Concert Tomorrow.

Edwin H. Beck of Brazil, Ind., and Miss Lettie Kimball of this place were united in marriage Tuesday, June 20, at North Wales, Penn., Rev. Charles Beck, brother of the bridegroom, performing the ceremony. The bride was gowned in white crepe de chine. After a breakfast Mr. and Mrs. Beck left for a wedding trip, after which they will occupy their newly furnished home in Brazil, Ind. The bride was formerly a teacher of domestic science. The groom is a civil engineer. The wedding gifts were numerous and valuable.

In New Home.

Mr. and Mrs. Clifford Whitney, who were recently united in marriage, are keeping house in the house of D. N. Porter, Porter Plain.

The Children's Day concert will be held in the local church next Sunday at the Sunday school hour.

Mrs. G. A. Walker of Mount Hope is a guest of Mrs. Frank Chamberlain this week.

Mrs. Frank Chamberlain and Mrs. G. A. Walker were guests of Southbridge friends Thursday.

BROOKLYN

Ladies Aid Society Gives Entertainment—Charles E. Blake to Go to Plattsburg.

Rev. George F. Genung D. D., after supplying the pulpit of the Suffield Baptist church, where he was formerly pastor, went Monday to Greenfield, Mass., to visit his daughter, stopping on the way to call upon Mrs. Monroe, his wife's sister and returning home Thursday, bringing with him his wife and granddaughter, Dorothy Minott.

Successful Entertainment.

Friday evening the Ladies' Aid Society of the Baptist church gave an entertainment in Unitarian hall "Back to the Country Store", assisted by the male quartette of Danielson. The hall was well filled and those who took part in the exercises did well. After the entertainment ice cream and cake was on sale.

Children's Day Concert.

Sunday in the Baptist church in place of the morning sermon the Sunday school gave a children's day concert. The church was beautifully decorated with flowers and potted plants. The exercises were well rendered.

Sunday afternoon Mr. and Mrs. E. B. Witter and Miss Helen L. Witter went to Providence in their automobile.

Mr. and Mrs. Howard Walker with their four children and a maid, of West Hartford, are guests of Mr. and Mrs. Frank A. Spaulding.

The schools in the Center closed for the year on Saturday, Miss Ryan going to her home in the state of New York, where she expects to spend her vacation.

Mrs. Irving Lyon and daughter are visiting Mr. and Mrs. E. E. Allen.

Miss Helen L. Witter attended the graduation from high school of her cousin, Milton Gardner, at Sayleesville, R. I., Wednesday.

Going to Plattsburg.

Charles Edwin Blake has closed his school year in Hartford and is spending a short vacation with his parents, Mr. and Mrs. Charles H. Blake, before se joins the campers at Plattsburg, where he will be for the most of the summer.

EKONK

Mr. and Mrs. Ezra Gallup Celebrate Golden Wedding at Danielson—Children's Night at Grange.

Mr. and Mrs. A. A. Stanton, Mr. and Mrs. Alvin Corey and Mrs. Byron Gallup attended the meeting of the Stonington Union association in Preston City Wednesday.

Golden Wedding.

Mr. and Mrs. Ezra Gallup celebrated the 50th anniversary of their marriage Wednesday with their children in Danielson.

Miss Cynthia Phillips returned to her cottage here for the summer Sunday after spending seven months with her niece in Westerly, R. I.

Charles Gardner and son, Elbert of Boston were week-end visitors at Benjamin Colburn's.

Miss Esther Gallup closed her school in Niantic last week and is at her home here for the summer vacation.

Mr. and Mrs. John Tanner and Miss Margaret Tanner attended the graduating exercises at the Willimantic Normal school Wednesday.

Grange Concert.

The children's concert in Grange hall Friday evening last was largely attended and was enjoyed by all. Worthy Flora, Gladys Gallup presided and presented an interesting program. Strawberries and ice cream were served.

Harry Holmes has taken off his second hatch of incubator chickens and has a fine brood.

Mr. and Mrs. Benjamin Wilcox were Sunday callers here.

Mr. and Mrs. Green of North Sterling have moved into Alvin Corey's tenant house.

Miss Minda Tanner completed two years course and was graduated from the State Normal School Wednesday and is home for vacation.

Miss Blakeslee finished a successful year in the Wylie school last week and has gone to her home in Lebanon.

WOODSTOCK

Automobile Parade of Children Precedes Exercises Tomorrow—Academy Closes.

Rev. and Mrs. J. D. Wilson of Philadelphia are guests of Miss Mary Perley.

Mr. and Mrs. Ezra A. Gallup and Mr. and Mrs. John W. Gallup of Danielson were calling on relatives here Wednesday.

Woodstock Academy closed this week for the summer vacation.

Miss A. A. Prescott left Monday for her home in Lawrence, Mass.

Children's Parade.

The children's parade in automobiles of the Sunday schools of Woodstock Hill, North Woodstock and the Swedish Congregational church took place last Sunday afternoon. This was preparatory to the Children's day exercises which are to be held next Sunday morning.

Dr. H. H. Weist of New York spent Sunday in town.

At Bald Hill.

Clarence W. Bowen and family are at Bald Hill for the season.

SOUTH KILLINGLY

Leonard Kies, for many years a resident in the Horse Hill section of the town, has bought Henry Schroder's farm. Mr. Kies will move to his new home in a few weeks.

Rev. H. B. Goodsell has returned from a short visit in New Haven.

Byron Place and Neva Barlow were entertained at P. H. Coffey's Sunday.

Mrs. R. C. Kies of The Ledges recently entertained Mrs. George Guild, of Danielson.

Fred Dexter is spending a month at his home.

Ruth Dexter has closed her school in Ballouville and returned home.

Mrs. Thomas Jacques is visiting friends in Moosup.

Mrs. Raymond Gates and Mrs. Raymond Barlow were at P. H. Coffey's Tuesday.

Leonidas Spaulding of the Boston Bible school has been visiting his parents. He leaves this week for Escoheag Hill, R. I., where he will have charge of a parish during the summer vacation.

CHAPLIN

Interesting Exercises on Children's Day—The William H. Smith Place Sold.

Children's Day was observed at the church Sunday. The Sunday school, F. W. Martin, superintendent, gave a varied and interesting program in a pleasing manner. Miss Ruth Snow won much praise for training the children.

Miss Olive Williams is home from Mount Holyoke college for the summer vacation.

Miss Gladys Rose of Portland, Me., a student at Mt. Holyoke college, has been a visitor with Miss Olive Williams.

Smith Place Sold.

The pleasant place near North Windham owned by William H. Smith, has recently been sold to a purchaser from New York.

The South Chaplin school, Miss Curtis, teacher, closed the summer term Wednesday forenoon and the school held a picnic in the afternoon.

CLARK'S CORNERS

Hampton Friends With Neighbors Surprise Mrs. Allen Jewett on Birthday

Miss Edna Pearl was in East Granby visiting Lenora Jennings and attending the closing school exercises.

Mrs. Willis Wade was in Northampton Tuesday attending the wedding of her cousin, Miss Lura Brown.

School closed Friday with a picnic. Miss Clara Stone and Miss Lenora Jennings are home for the summer, their schools having closed.

Joseph Clark, now of Plainfield, N. J., called on old friends Wednesday.

Birthday Surprise Visit.

Wednesday afternoon a party of ladies from Hampton and a few neighbors gathered at the home of Mrs. Allen Jewett and gave her a surprise party in honor of her birthday. Mrs. Jewett received several pretty gifts, cakes, flowers and cards. Cake and ice cream were served.

PAIGE
The Standard of Value and Quality

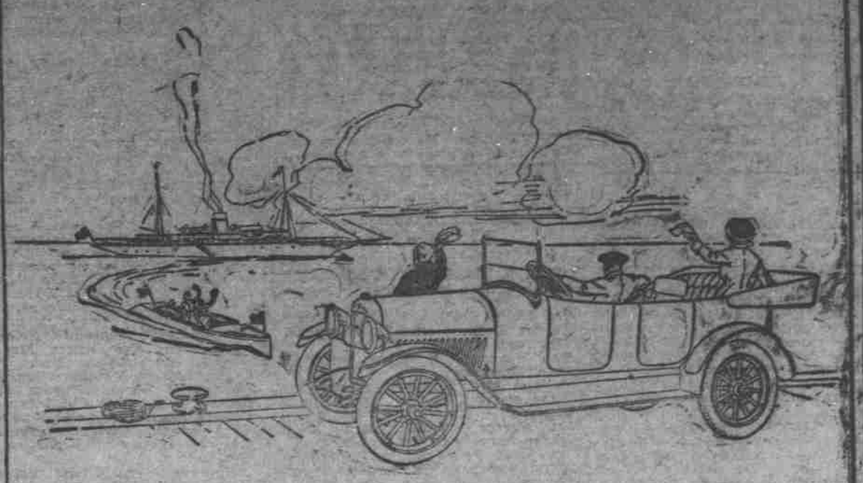

THE Paige Fairfield "Six-46" makes an instantaneous appeal to people of refinement and good taste.

In beauty of line and design, this model compares favorably with the product of any foreign maker. It is a refreshingly distinctive car—a "smart" car from radiator to tire carrier.

And, from the standpoint of mechanical excellence, the Paige "Six-46" represents the last word in automobile engineering.

Paige-Detroit Motor Car Company
Detroit, Michigan

THE THAMES SQUARE GARAGE
Norwich, Conn.
Frank C. Sterry, Manager

Fleetwood "Six-38" 5-passenger $1050 f. o. b. Detroit

Fairfield "Six-46" 7-passenger $1295 f. o. b. Detroit

(99)

ELMVILLE

Mrs. G. H. Pike and Mrs. R. L. Kenyon attended the June meeting of Sarah Williams Danielson chapter, D. A. R., held with Mrs. Harry E. Back at Oak Bluffs.

Mrs. Susan Stone of Danielson called on local friends last week.

Mr. and Mrs. A. H. Battey entertained friends from Summit, R. I., on Sunday.

Mrs. Betsey Spears of Foster Center, R. I., has been spending a few days with Mrs. Clayton Wright.

Mr. and Mrs. C. D. Mowry and their guest, Miss Ella Blood of New York, motored to Providence last week.

Mrs. O. E. Lewis and daughter, Helen, of Fields Point, R. I., have been guests of Mrs. C. H. Pike.

Mrs. Ida Kennedy of Putnam visited her aunt, Mrs. Alfred Potter, on Thursday afternoon.

Madelaine and Muriel McCarthy have been ill.

Mrs. Mary Dwyer and Miss Florence Hopkins spent Friday in Providence.

Miss Elva Cummings has been entertaining her grandmother, Mrs. Smith of Tarklin, R. I.

Mr. and Mrs. George H. Call of Danielson, visited Mrs. Addie H. Call Friday afternoon.

William Mulligan and George W. Kent were in Providence this week.

Mr. and Mrs. C. D. Mowry enjoyed an outing to Webster Lake recently.

J. C. Ames of Woodstock visited relatives here on Sunday.

HAMPTON

Farewell Supper, Gift and Dance for Miss Ogden.

Miss Alice Smith and the Misses Wells are occupying Bayberry Lodge. F. A. Phillips is now living on the hill.

Gift for Miss Ogden.

The T. A. F. club held a meeting in the chapel Monday evening. As Miss Ogden, the vice-president was about to move from town, a farewell supper was given in her honor. Edwin Fogg, president of the society, in behalf of the members, presented her a farewell gift as a token of the esteem and love with which she was held by the young people. Miss Ogden, who has taught in the Center school here for the past four years, has resigned.

The young people of Little River Grange gave a farewell dance in Grange hall Saturday evening for Miss Ogden.

Mrs. James Sharpe of Pomfret spent the past week-end with her mother, Mrs. Joseph Burchnall.

EAST KILLINGLY

Mrs. James Smith and daughters, Lucina and Doris, were Sunday guests of relatives in Pascoag, R. I.

Miss Edith Oatley visited friends in Providence, Monday.

Fred Wade and wife called on friends in Putnam recently.

Dr. C. E. Hill was in New Haven several days the past week.

Mr. and Mrs. Harold Brooks visited friends in Providence, Sunday.

Walter Kreiger of Worcester spent Sunday with friends here.

Miss Mary Foster was the guest of relatives in Oxford, Sunday.

Mrs. Charles Roth is entertaining her mother, Mrs. Rockwood, of Hartford.

Several pupils from the different schools here were in Danielson, Wednesday and Thursday, taking examinations for entrance to the high school.

William Harrington and Luther Andrews were in Providence and Rocky Point, Sunday.

Fred Smith of Putnam Heights was here Sunday calling on relatives and friends.

Irving French, Jr., was the guest of friends in Worcester for the week-end.

Miss Nellie M. Chase attended the Howard-Burlingame wedding in Worcester, Saturday.

Miss Annie Doty and pupils enjoyed a picnic in Claud Moran's grove Wednesday.

James N. Tucker and Leonard Bartlett were at Rocky Point, Sunday.

STERLING

New Pastor Preaches First Sermon —Sunday School Concert.

Mrs. John Knox has been entertaining Rev. Mr. Goodell.

Lester and Sylvia Whitford of Oneco have been visiting their aunt, Mrs. J. G. Miller.

Rev. Mr. Goodell preached his first sermon here Sunday morning. The concert Sunday evening was well attended and greatly enjoyed.

Miss Gladys Burdick is visiting relatives in Jewett City.

Many from this place attended class day and graduating exercises of the Class of '16, P. H. S., Monday and Wednesday evenings of this week.

Mrs. Irving F. Anderson has been visiting in Hartford. Her niece, Ruth Wentworth, accompanied her home.

EAST WOODSTOCK

Josephine La Rosa, who has been with Dr. Pike and family for several years, is now with Mrs. Paul Gifford, in Quinebaug.

Mrs. Tracy White and daughter Agnes were Boston visitors Monday.

Under Orders.

J. S. May was in New Haven Tuesday with his son, Harris S., a member of Yale Battery. He was graduated this week from Sheffield Scientific and will have to remain in New Haven for the present, being under orders.

Church Election.
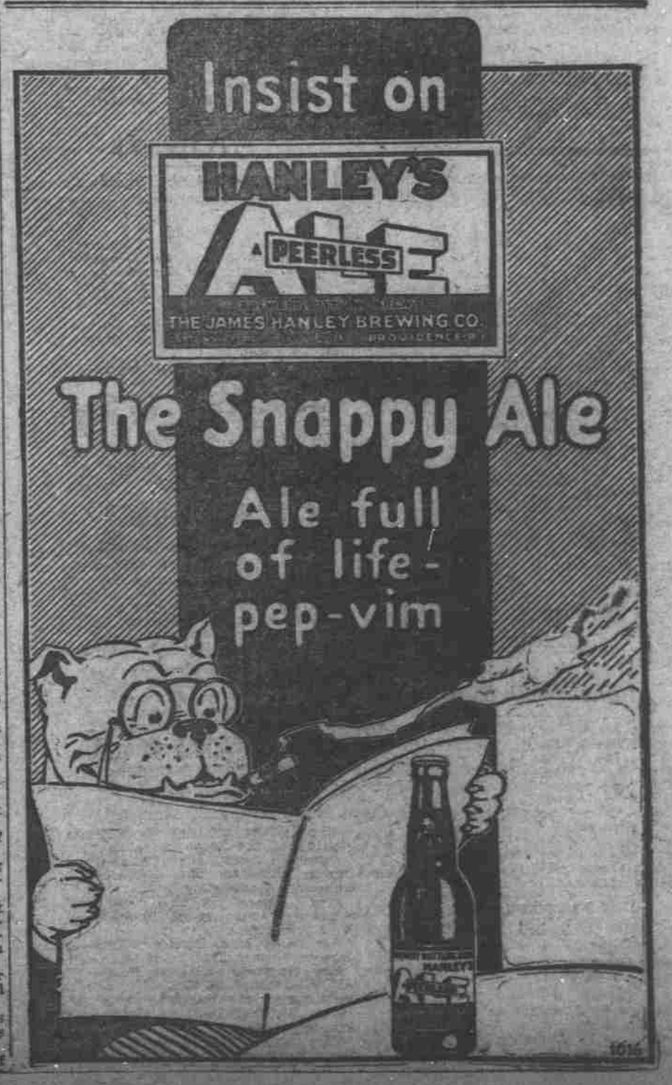
A meeting of the church members was called on Sunday and the following elected: Moderator, H. M. Gifford; clerk, Chester E. May; treasurer, A. G. Morse; deacons, M. B. Morse, Dr. E. R. Pike.