INSURANCE

"PREPAREDNESS"
PAYS
ÆTNA-IZE TODAY
J. L. LATHROP & SONS
82 Shetucket Street

MAKE HAY WHILE THE SUN SHINES"
There is no better way of putting this old adage to practical use than by looking after your insurance. Should a fire occur, and you are fully insured, you would certainly conclude that you had "made hay while the sun shone."
ISAAC S. JONES
Insurance and Real Estate Agent
Richards Building, 91 Main St.

ATTORNEYS-AT-LAW

AMOS A. BROWNING,
Phone 700
Attorney-at-Law. 3 Richard's Bldg.

Brown & Perkins, Attorneys-at-Law
Over Uncas Nat. Bank, Shetucket St.
Entrance stairway near to Thames National Bank. Telephone 38-3.

Bressler Weakens in Ninth.

Worcester, Mass., June 28.—Bressler weakened in the tenth today and Worcester touched him for three hits, one of them a triple by Fewster following two singles and an infield error, which gave the margin of victory. The score:

Worcester	ab	h	po	a	e	New Haven	ab	h	po	a	e
Fewster, 3b	3	1	2	0	0	Shotten, rf	4	1	2	1	0
Johnson, rf	4	0	3	0	0	Wolfe, cf	4	1	3	0	0
Phelps, cf	4	0	2	1	0	McMahon, ss	4	1	3	1	0
Logan, rf	3	0	1	1	0	Miller, 1b	5	1	10	0	0
Fewster, 1b	4	0	12	0	0	Chalmers, 1b	4	2	2	2	1
Cardella, 2b	3	0	1	3	0	Cherney, 2b	4	1	3	3	0
Gilmore, ss	4	0	2	2	0	Bonner, 3b	4	1	2	2	0
Riley, c	3	0	5	3	1	Fabrique, c	3	0	5	2	0
Bressler, p	3	0	0	5	0	Bressler, p	4	1	0	4	0
Strand	1	0	0	0	0						
Totals	32	2	30	21	1	Totals	38	10	28	18	1

(x) Batted for Bressler in 10th.
(x) One out when winning run scored.
Score by innings:

New Haven	0	0	0	0	0	0	0	0	0	1	—1
Worcester	0	0	0	0	0	0	0	0	1	1	—2

Two base hits, Bressler, Gaston, M. Shotten. Three base hit, Fewster.

Planters Run Wild on Bases.

New London, Conn., June 28.—New London had an easy time in defeating Lowell 4 to 0 tonad. The local players stole a total of nine bases, Weiser differing four. Score:

Lowell	ab	h	po	a	e	New London	ab	h	po	a	e
Mann, rf	4	1	1	0	0	Becker, rf	4	2	2	0	0
Hussey, lf	4	0	2	0	0	Howard, 2b	4	0	3	3	0
Burns, c	4	1	8	2	0	Weiser, lf	4	1	0	0	0
Merrick, 2b	4	0	2	1	0	McDermott, ss	3	1	0	4	0
Phelps, 3b	3	1	2	1	0	Fitzgerald, 1b	3	1	12	0	0
O'Connell, ss	4	1	1	2	0	Whouse, cf	3	0	2	1	1
Lane, cf	4	0	2	0	0	Odell, 3b	3	0	0	2	0
Carroll, 1b	3	0	2	1	1	Mussell, c	4	0	3	0	0
Clough, 1b	2	1	7	0	0	Hearne, p	3	0	0	4	0
Gaudreau, p	3	1	1	4	0						
Totals	33	6	27	11	4	Totals	30	5	27	12	1

Score by innings:

Lowell	0	0	0	0	0	0	0	0	0	0	—0
New London	0	0	2	0	0	0	1	1	0	2	—4

New York 9, Philadelphia 7.

Philadelphia, June 28.—Base stealing played a big part in the game which New York won from Philadelphia here today, 9 to 7.

The score

New York (A)	ab	h	po	a	e	Philadelphia (A)	ab	h	po	a	e
Fletcher, rf	4	2	2	0	1	Witt, ss	4	1	1	4	0
Pinch, lf	2	0	1	0	0	King, 2b	4	1	2	1	0
Baugh, ss	4	0	3	4	0	Strunk, cf	4	4	3	0	0
Roth, 1b	4	1	5	1	0	Schang, lf	4	2	2	0	0
Weiser, 2b	5	2	2	2	0	Stone, 3b	4	0	1	1	2
Lapp, c	4	2	3	4	0	Perkins, 1b	4	2	9	1	0
Pedroen, 3b	2	0	0	0	0	Walsh, rf	4	1	1	0	0
Ramsdell, c	4	0	5	3	0	Meyers, c	3	0	7	2	1
Keating, p	2	0	0	2	0	Myers, p	2	1	0	4	0
Russell, p	0	0	0	0	0	xLanding	0	0	0	0	0
Caldwell	1	0	0	0	0	xxLowry	1	0	0	0	0
Totals	34	8	27	18	2	Totals	33	12	27	10	4

(x) Batted for Keating in 8th.
(xx) Batted for Myers in 9th.
Score by innings:

New York	2	0	0	0	0	5	0	1	0	1	—9
Philadelphia	0	0	0	1	0	0	0	5	0	1	—7

Three base hits, Strunk, Pipp, High.

HORSE NOTES.

Entries will close on Saturday, July 1, for the races to be trotted and paced at the intercity meeting of the Junior League of Amateur Driving clubs at Weequahic Park, Newark, on July 20, 21, and 22. The races are for trotters of the 2.09, 2.12, 2.15, 2.17, 2.20, 2.23, 2.26, and 2.30 classes, and for pacers of the 2.25, 2.21, 2.18 and free for all classes. Nominations should be sent to James M. Belden, secretary of the Road Horse Association of New Jersey, at Newark.

Pittsburgh amateurs have put the kiboo on pacers for their harness racing matinees, in the same way that the side-wheelers are barred in nearly all horse shows where there are classes for light harness horses. This year for the first time, there will be no races for pacers at Pittsburgh. In the palmy days of Fleetwood Park particularly the same conditions prevailed in New York and in the early days of the Grand Circuit there were no races for pacers on the leading mile tracks of this city.

Ed. Geers has joined the colony of trainers at Cleveland awaiting the opening of the Grand Circuit there on July 17. Despite the fact that he is now in his sixty-sixth year and that his right leg has been broken three times, and his left one twice, not to mention sprains, dislocations and fractures, "the grand old man," as they call him nowadays, looks as fit and fresh as his horses, on the eve of his fortieth campaign in the Grand Circuit. Bonnington, 2.04 3-4; St. Frisco, 2.07 1-4; Derosche, 2.07 1-4, and Guy Nella, 2.07 1-2, are the best known trotters in his stable, while Napoleon Direct, 2.00 3-4, is the pacer that is mounted on to carry Geers his first mile in 2.00.

BELL-ANS
Absolutely Removes Indigestion. One package proves it. 25c at all druggists.

Bulletin Pointers

M. A. BARBER,
Machinist and Engineer.
Steam Engine Repairs.

PIRATES HANG UP SEASON RECORD

Art Wilson's Home Run Drive Gives Pittsburgh an Eighteen Inning Victory Over Chicago—Score 3 to 2—Pirates Win Fast Game.

Chicago, June 28.—Arthur Wilson's drive into the left field bleachers gave Pittsburgh the winning run over Chicago in the National League's longest game of the season today, in an eighteen inning affair. The score was 3 to 2, the same by which the Pirates won the first section of the double header, a regulation nine innings.

Even in defeat, McConnell, the Cubs' pitcher, was one of the heroes of the long struggle for he worked through the entire first seventeen innings and was taken out in the eighteenth only after Wilson's long hit had been made.

Wilson's homer was one of three. Sewing put the Cubs in front with one in the fourth but the Pirates tied the count when Baird scored from second on Schulte's infield out in the eighth. Then in the eleventh Carey's homer, his fourth hit, gave Pittsburgh the lead and successive singles by Kaabe, Saier and Fisher tied the score again.

The scores:

First game—

Pittsburgh	0	0	0	0	0	1	1	0	0	—3
Chicago	0	0	0	0	2	0	0	0	0	—2

Mammaux and Gibson; Lavender, Vaughn and Fisher.

Second game—

Pittsburgh—	0	0	0	0	0	0	0	1	0	0	1	0	0	0	0	0	0	1-3
Chicago—	0	0	0	1	0	0	0	0	0	0	1	0	0	0	0	0	0	2-2

Miller, Harmon, Jacobs, Cooper and Wilson; McConnell, Hendrix and Fisher.

Portland 9, Lawrence 5.

Portland, June 28.—Portland scored unearned runs off Lawrence in the second inning of today's game and won with ease, 9 to 5. The visitors got to Mayberry i the fifth and sixth innings. Durning took his place and did not allow a hit or a run. The score:

Portland	0	7	1	0	0	1	0	0	x—9
Lawrence	1	0	0	0	2	1	0	0	0—5

Mayberry, Durning and Gaston; Luyster, Gilmore and Murphy.

Tigers Go Into Second Division.

St. Louis, June 28.—St. Louis pushed Detroit into second division by taking today's game, 5 to 3. Plank held the visitors to five hits while Mitchell, who started for Detroit, was batted from the slab after going two and one third innings. During this time the locals made all their runs. Score:

Detroit	1	0	0	0	0	1	0	0	1	—3
St. Louis	0	2	0	0	0	2	0	0	x	—5

Mitchell, Boland and Cunningham and Baker; Plank and Chapman.

St. Louis Comes Up from Behind and Wins.

Cincinnati, O., June 28.—In a ninth inning rally St. Louis won the last game of the series here today, 9 to 6. The visitors had a three-run lead up to the eighth inning, when Fisher, who batted in Louden's place, singled, Chase batted for Knetzer and also singled, Groh walked, filling the bases, Herzog doubled, Fisher and Emmer, who ran for Chase, scoring, Kliliffer singled, scoring Groh and Herzog.

In the ninth with two out Betzel and Beecher both singled. Herzog fumbled Long's grounder, filling the bases. Miller's triple drove these home and he scored on Hornsby's triple. Hornsby got two singles, two triples and a home run in five times up.

Score:									R.	H.	E.
St. Louis	1	1	0	0	2	0	0	1	4—9	14	1
Cincinnati	1	1	0	0	0	0	1	4	0—6	10	1

Ames, Meadows, Hall and Snyder; Toney, Dale, Knetzer, Schulz and Wingo.

Springfield Wallops Bridgeport.

Springfield, Mass., June 28.—Springfield defeated Bridgeport, 18 to 6, in a poor game today. The locals hammered three visiting pitchers. The score:

Bridgeport	0	0	2	0	4	0	0	0	0	6
Springfield	0	4	2	2	0	7	0	3	x	—18

Rieger, Ero, Mulrennan and Murphy; Justin and Stephens.

Washington Defeats Boston.

Washington, June 28.—Washington defeated Boston, 6 to 2, today, thereby going into a tie with that team for third place. Boston scored their two runs early in the game by clean hitting but Johnson held the mesafe after the third inning. Shore was invincible until the sixth. The score:

Boston	0	1	1	0	0	0	0	0	0	—2
Washington	0	0	0	0	0	1	4	1	x	—6

Shore, Mays, Gregg and Cady; Johnson and Henry.

Lyons Pitches Winning Ball.

Lynn, Mass., June 28.—Lyons allowed only three hits in today's game and Hartford won, 2 to 0. The score:

Hartford	0	0	0	2	0	0	0	0	0	—2
Lynn	0	0	0	0	0	0	0	0	0	—0

Lyons and Shaff; Williams and Carroll.

YESTERDAY'S RESULTS.

National League.

Pittsburgh 3, Chicago 2. (First game.)
Pittsburgh 2, Chicago 2. (18 innings.)
Brooklyn 5, Boston 2.
New York 4, Philadelphia 6.
St. Louis 9, Cincinnati 6.

American League.

Chicago 9, Cleveland 1.
New York 9, Philadelphia 7.
Washington 6, Boston 2.
St. Louis 5, Detroit 3.

International League.

Buffalo 3, Providence 2.
Newark 7, Rochester 3.
Baltimore 4, Montreal 3.
Richmond 6, Toronto 4.

Eastern League.

Hartford 2, Lynn 0.
Worcester 2, New Haven 1. (19 innings.)
Portland 9, Lawrence 5.
Springfield 18, Bridgeport 6.
New London 4, Lowell 0.

American Association.

At Indianapolis 2, Columbus 1.
At Minneapolis 5, Kansas City 2.
At St. Paul 7, Milwaukee 3.
At Louisville 1, Toledo 2.

GAMES SCHEDULED TODAY.

National League.

Brooklyn at Boston.
Philadelphia at New York.
Chicago at St. Louis.

American League.

Boston at Washington.
New York at Philadelphia.
Detroit at Chicago.
St. Louis at Cleveland.

Eastern League.

New London at Springfield.
Hartford at Lynn.
Lowell at New Haven.
Bridgeport at Worcester.
Lawrence at Portland.

THE STANDINGS.

National League.

	W.	L.	Pct.
Brooklyn	35	22	.614
Philadelphia	31	27	.534
Boston	32	28	.533
New York	29	27	.518
Chicago	29	30	.468
Pittsburgh	27	31	.466
Cincinnati	28	34	.452
St. Louis	23	36	.439

American League.

	W.	L.	Pct.
New York	35	26	.574
Cleveland	35	27	.565
Boston	33	29	.532
Washington	33	29	.532
Detroit	34	30	.531
Chicago	31	29	.517
St. Louis	28	33	.414
Philadelphia	17	41	.293

Eastern League.

	W.	L.	Pct.
New London	31	17	.721
Portland	26	15	.634
Springfield	28	17	.622
Worcester	24	22	.522
Lynn	24	24	.500
Lawrence	21	24	.467
Lowell	20	23	.465
Hartford	19	23	.452
Bridgeport	19	23	.452
New Haven	14	30	.318

Change in Benches Does Giants Good.

New York, June 28.—The New York Nationals defeated Philadelphia today by 4 to 3. Lobert, a former Philadelphia player, making his first appearance this season, drove in New York's winning run in the eighth inning with a sacrifice fly. In an effort to change their ill luck on the Polo grounds this season, the Giants vacated the bench they have used for years and moved to the bench formerly

Philadelphia (N)	ab	h	po	a	e	New York (N)	ab	h	po	a	e
Paskert, rf	5	2	2	0	0	Burns, lf	4	1	2	0	0
Niehoff, 2b	4	2	3	4	1	Kauff, cf	5	2	2	0	0
Stock, 3b	4	2	0	2	0	Robertson, rf	3	0	1	0	0
Cravath, rf	4	1	1	0	0	Doyle, 2b	4	1	2	4	0
Luderus, 1b	3	3	8	1	1	Fletcher, ss	4	2	3	4	0
Cooper, lf	4	1	4	0	0	Merkle, 1b	4	2	13	0	0
Bancroft, ss	4	2	1	2	0	McKinnie, 3b	3	1	0	2	0
E. Burns, c	4	0	4	0	0	Harlden, c	3	2	5	3	0
Demaree, p	3	0	0	1	0	Schauer, p	2	1	0	2	1
xByrne	1	0	0	0	0	xxHouck	1	0	0	0	0
						Perdue, p	0	0	0	1	0
						xxxLobert	1	0	0	0	0
						Benton, p	0	0	0	0	0
Totals	36	13	23	11	2	Totals	33	13	27	17	1

(x) Ran for Demaree in 9th.
(xx) Batted for Schauer in 8th.
(xxx) Batted for Perdue in 9th.
Score by innings:

Philadelphia	1	0	0	0	1	1	0	0	0	0	—3
New York	1	0	0	0	0	0	0	1	2	0	—4

Two base hit, Harlden.

Pfeffer Wins His Own Game.

Boston, June 28.—Pfeffer won his own game today when he singled with the bases full during the fifth, driving in two runs and giving Brooklyn a 3 to 2 lead which held to the finish.

Score:

Brooklyn (N)	ab	h	po	a	e	Boston (N)	ab	h	po	a	e
Johnston, lf	4	2	2	0	0	Moselle, ss	4	1	1	0	0
Taubert, 1b	3	0	13	0	0	Evers, 2b	3	2	6	3	0
Stengel, rf	3	0	2	0	0	Collins, rf	4	2	0	0	0
Wheat, lf	4	1	2	0	0	Magee, lf	3	1	5	0	0
Mowrey, 3b	3	1	1	3	0	K'ntchy, 1b	3	0	14	0	0
Cutshaw, 2b	3	0	3	2	0	Smith, 3b	3	0	2	0	0
Olson, ss	3	0	2	6	0	Compton, cf	1	0	0	0	0
Myers, c	2	0	1	0	0	Sandgram, cf	2	0	1	0	0
Pfeffer, p	3	1	0	3	0	Tragesser, c	2	1	4	3	0
						Cowdy, c	0	0	0	1	0
Totals	30	5	27	17	0	Tyler, p	0	0	0	1	0
						xDonnelly	1	0	0	0	0
						xxFitzpatrick	1	0	0	0	0
						Totals	30	7	27	12	0

(x) Batted for Tragesser in 11th.
(xx) Batted for Cedwy in 9th.
Score by innings:

Brooklyn	1	0	0	0	2	0	0	0	0	0	—3
Boston	1	0	1	0	0	0	0	0	0	0	—2

Two base hits, Johnson 2, Collins. Three base hits, Collins.

Lee Axworthy, [illegible] 1-4, worked a mile in 2.11 recently, with the last half in 1.01 1-2, and the last quarter in 0.29— a 1.56 clip. Horsemen at Cleveland, where he is in training, now predict that the son of Guy Axworthy will trot a full mile in 2.09 before the end of the season. Ben White is training him.

White Sox Unearthens Cleveland.

Cleveland, Ohio, June 28.—Chicago knocked Cleveland out of first place today winning the odd game of the series, 5 to 1. The score:

Cleveland (A)	ab	h	po	a	e	Chicago (A)	ab	h	po	a	e
Graney, lf	4	0	1	0	0	Felsch, cf	4	1	4	0	0
Chapman, ss	4	0	2	3	0	Weaver, ss	4	2	3	4	0
Speaker, cf	4	1	2	0	0	Collins, 2b	3	0	0	1	0
Roth, rf	4	0	2	1	0	Jackson, rf	4	2	4	0	0
Gardner, 3b	4	1	1	1	0	J. Collins, lf	4	1	0	0	0
Howard, 2b	4	1	1	2	0	Fournier, 1b	4	2	11	1	0
Evans, 1b	3	1	0	0	0	Schalk, c	4	0	4	0	0
O'Neill, c	2	1	2	2	0	Von K'lin, 3b	4	2	0	4	0
Coveleskie, p	2	0	0	0	0	Russell, p	3	0	1	2	0
Caldwell, p	0	0	0	0	0						
xHilling	1	0	0	0	0	Totals	33	10	27	13	0
Totals	33	6	27	16	0						

(x) Batted for Coveleskie in 7th.
Score by innings:

Cleveland	0	0	0	0	0	0	1	0	0	1	—2
Chicago	0	2	0	0	0	0	1	2	0	0	—5

Two base hits, Howard, O'Neill, Von Kolnitz. Three base hits, Fournier, Felsch.

YALE VARSITY MADE A POOR SHOWING

Husky Blue Oarsmen Splashed, Found Style of Stroke Difficult, but Rowed Pluckily.

Lawrence Perry, writing in the New York Evening Post, has the following to say regarding the Yale-Harvard race on the Thames:

In all the races, except that of the freshmen, the Blue was completely outrowed, and while some feel that the Yale freshmen would have won ha dthey not run into rough water in the last half mile of their race, I cannot think so. In my opinion Yale was bothered no more by the turbulent conditions than Harvard was, both threw up cascades of water and the going in one lane was no smoother than in the other. No, Yale should face the facts as they stand.

And what are those facts? Some will say that they involve what amounts to an expose of the fallacy of the Yale's present scheme of rowing, whose basic principles, as we all know, are founded upon the English idea. For instance, there is hard anchoring of the blades, the long pull through, and the strong finish. The slides are not so long as in the shells of crews of other American universities, which makes it necessary for the oarsmen to reach for the catch. Some English crews—not all—can come forward for this catch without hurrying their slides and without a forward lungs which makes for a bad recovery. Last year's Yale crew could do this—and did. This year's Yale freshman crew did it very well; but the varcity was execrable in this respect. The result was an utter destruction of rhythm. The men pounded and splashed down the course in a manner that would have brought about a six or seven-length defeat had it not been for the sheer strength and the indomitable spirit tof the men. It requires pluck—Yale pluck—to row at the top of one's best over a four-mile course, when six out of eight men are catching at different times, when they are pulling up half the river every time they bring blades out, when the coxswain, to cap the climax, steers the portoars into a big stake, when the long grind is only half completed. That Yale under the circumstances, did as well as she did, that she was not routed utterly, in other words, is creditable to the men who sat in that boat.

I don't think it was Yale's system of rowing that enabled Harvard to win. The primary cause of victory, of course, was the Crimson's fine rowing, but another cause was the fact that Yale boated a set of men who had better have been on a football eleven. They filled the eye physically. Seated in a shell and viewed from a point of vantage in a coaching launch, they appeared sufficiently powerful to propel a battleship. And when rowing alone, without opposition, with nothing to hurry them, they were tremendously impressive. You watched them bend their bodies for the catch and saw them pull through from an ineffective starting position, realizing the disadvantage under which they labored and yet believing they were physically capable of meeting that handicap. But the whole point is that men better moulded physically for the task of rowing in an eight-oared shell would not have had that handicap, because they would have been able to come forward for the catch in more workmanlike style, and besides, would not have had to face the task of beating their own weight—in addition to beating Harvard. It is true that scales would not show a great difference as between the Harvard and Yale crews in the matter of weight, but the tape measure would reveal the significant fact. Yale was too big in the waist, too bulky in the legs and shoulders. Yet, on the other hand, it is undoubtedly true that the Nickalls' method cannot be employed successfully by a crew which does not possess both strength and endurance. Nickall's men never have got the help from their legs that Herrick, Rice, Courtney and Dr. Spaeth expect. The Harvard stroke is more graceful than the style of rowing taught by the Yale mentor, and it is more easily learned because it is more adaptable to the material usually found for crews in American universities. This, however, is not to say that the Nickalls idea is false or inadequately conceived. Its principles are well founded, have the sanction of tradition in the birthplace of rowing—not to say the prestige of victories on the Thames in two successive years—but it exacts more of a man than the average man can give. At least, this would seem to be the case.

Criticising Yale's crew specifically it may be said, first of all, that they did not catch together, secondly that they recovered in a manner that checked the run of the boat, thirdly that the men dragged their oars out at the finish, and lastly, the stroke and No. 7 were working at cross purposes throughout. What would have happened had the Yale coxswain, Lasher, not steered into a stake, may not be said. There is no doubt that Yale lost half a length by it at once, which may have effected the crew so seriously as to cause them to lose additional ground. On the other hand, an accident of this sort will often serve as a spur to a toiling crew. It did in one Pennsylvania crew which won its race at Poughkeepsie some years ago. In any event Harvard had a little bit of open water on the Eils when the accident happened, and were holding them well in hand.

Royal Cadet, 2.12 1-4, a bay trotter by Vice Commodore, 2.13, recently purchased by S. B. Wolf, of the New York Road Drivers' Association, was separattely timed in 2.13 in a race on a half mile track at Cleveland a few days ago. Mr. Wolf bought him in hopes of winning the gold cup at the meeting of the Junior League of Amateur Driving clubs in Newark on July 20-22.

PUGILISTS COMPLETE TRAINING FOR FIGHT.

Jack Dillon and Frank Moran Meet in Ten Round Bout Tonight.

New York, June 28.—Jack Dillon of Indianapolis, who is to meet Frank Moran, the Pittsburgh heavyweight, in a ten round bout at Washington Park, Brooklyn, tomorrow night, finished training here today. Dillon will enter the ring weighing about 170 pounds, fully thirty pounds less than Moran's regular ringside weight. Word was received here that Moran had left his Saratoga training quarters today and he is expected to arrive in this city early tomorrow. He is said to be in prime condition.

Opinions as to the outcome of the bout are about equally divided here, although Dillon is a slight favorite. Wagers at the rate of 6 to 5 against Moran are being registered by the backers of the Indianapolis man, who claims that his aggressive style will enable him to win on points if not more decisively.

Moran has a host of followers who believe that the Pittsburger, while slower in his movements, will do more damage with his long straight rights and swings.

The guaranteed purse is $45,000, of which $15,000 goes to Dillon and the remainder to Moran, win, lose or draw.

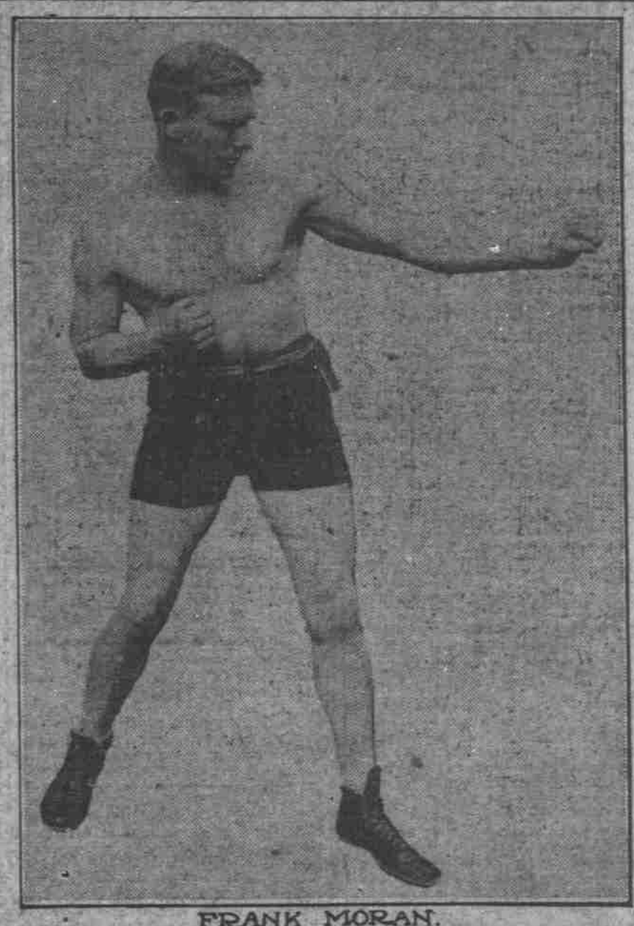

FRANK MORAN.

FINANCIAL AND COMMERCIAL

MARKET WAS APATHETIC.

Prices Yielded More from Inertia Than from Liquidation.

New York, June 28.—Much of the ground recovered yesterday from Monday's weak market was surrendered today, and in some instances more besides. Trading was apathetic, except for the first hour, when some semblance of activity and firmness was maintained. For the balance of the session the list sagged slowly to lower levels, prices yielding more from sheer inertia than actual liquidation. Short covering produced rallies from one to two points in the more speculative leaders just before noon.

The Mexican situation was again the overshadowing feature, private advices received by banking interests suggesting an early declaration of hostilities. Other developments were encouraging in the implications, but these were ignored in the association created by the paramount issue of the day.

Mexican Petroleum was the only issue of its especial class to be seriously affected, recording an extreme loss of 4 at 88 5-8, making a shrinkage of 17 points in the past fortnight. American Smelting lost only two and Greene Cananea Copper made an actual advance of more than a point.

Motor stocks, the prominent industrials and equipments, as well as munitions with few exception, were one to three points lower on comparatively light offerings, but coppers and shipping issues were firm when not subject to pressure.

Rails afforded the basis of early stability, such issues as Reading and Union Pacific showing some strength with an advance of 1 1-4 points in New York, Ontario and Western on resumption of dividend payments after a lapse of almost three years. This was offset, however, by postponement of action on the common dividend of the Pittsburgh, Cincinnati, Chicago and St. Louis (Panhandle) road, that stock breaking five points in the final dealings. Total sales amounted to 345,000 shares.

A further break in marks to 78, a decline of 3 1-4 cents from the middle of the month, was the significant feature of the exchange market.

Bonds were irregular on nominal dealings. Total sales, par value, aggregated $2,280,000.

United States bonds were unchanged on call, but sales of coupon threes and registered fours were made at declines of 1-2 and 3-4 per cent., respectively.

STOCKS.

	High.	Low.	Close.
Alaska Gold	19¾	19¾	19¾
Al. Juneau Gold	3	3	3
Allis Chalmers	32¾	32¼	32¼
Allis Chalmers pf	79¼	77¾	78
Am Beet Sugar	96½	94¾	95¾
Am Can	53	51	51¾
Am Car Fdry	55¾	54½	54¾
Am. Car & Fdry pf	116¾	116¾	116¾
Am Coal Prod	142	142	142
Am Cotton Oil	54½	53¾	54
Am Express	136	136	136
Am Hide & Leather	16¾	15¾	16¾
Am Hide & Leather pf	53¾	52¾	53
Am. Ice	28	28	28
Am Linseed Oil	19¾	18¾	19¼
Am Lin Oil pf	45¾	44¾	44¾
Am Locomo	87¾	85¾	86¾
Am Loco pf	101¾	101¾	101¾
Am Sm & Ref	93	90¼	91¼
Am Sugar Ref pf	115	110	110
Am Tel & Tel	128¾	128¾	128¾
Am Tobacco	204	203	203
Am Tob pf new	106½	106¼	105¼
Am Woolen	45	44¾	44¾
Am Woolen pf	92	91	91
Am Writ P pf	93	93	93
Am zinc	41¼	38¾	40¼
Am zinc pf	89	85	85¼
Anconda Cop	80¾	79¾	80¾
Anacolate Oil	67¾	67¾	67¾
Atchison, T & S F pf	101	101	101¼
Baldwin Loco	78¾	73¾	77¼
Baltimore & Ohio	88	87¼	87¼
Baltimore & Ohio pf	76½	76½	76
Bethlehem Steel	442	428	433
Brown Shoe	54	54	53
Butte &Sup	67¾	64	64¾
B. F. Goodrich	74	73¾	73¾
California Pet	18¾	18	18¾
Canadian Pac	170	170	170
Central Leather	58¾	58¼	58
Central Leather pf	112¾	112¾	112¾
Chandler Motor	168¾	165¾	166¾
Chesapeake & Ohio	61¾	60	60¾
Ch., Gt. Western	13¾	13¼	13¼
Ch., Gt West pf	35	35	35¾
Chi., Mil & St P	96¾	96	96
Ch., M & St P pf	133¾	130¾	132
Chic & N W pf	176	175	175
Chi., R. I. & Pac	22¾	22¼	22¾
Chile Copper	31¾	30¾	30¾
Chino Copper	49¾	49	49¾
C., C., C. & St L	64	64	64
C., C., C. & Ind G pf	70	70	
Clest. Factory	77	77	77½
Col. Fuel & Iron	42¾	41	41¼
Col & Southern	33	33¼	33¼
Col & So 1st pf	87¾	87¾	87¾
Com Gas (NY)	133¾	133¾	133¾
Central Cot	39	39	39¼
Corn Prod	88	88	
Corn. Pr Ref pf	90	89¼	
Crucible Steel	79¾	78	78¼
Crucible Steel pf	114¾	114¾