INSURANCE

Aetna-ize
with
J. L. LATHROP & SONS
28 Shetucket Street

Winter brings an Increase in FIRES. Having us handle your INSURANCE means being protected by strong companies and competent service. Insure then through this agency.

ISSAC S. JONES,
Insurance and Real Estate Agent
Richards' Building 91 Main St.

ATTORNEYS-AT-LAW

AMOS A. BROWNING,
'Phone 700
Attorney-at-Law, 3 Richard's Bldg.

EDWIN W. HIGGINS
Attorney-at-Law
Corner Main and Shetucket Streets

Brown & Perkins, Attorneys-at-Law
Over Uncas Nat. Bank, Shetucket St.
Entrance stairway near to Thames National Bank. Telephone 38-3.

SYRACUSE WILL MEET HARVARD ON DIAMOND

Twenty-nine Games on Crimson Baseball Schedule.

Cambridge, Mass., Jan. 5.—Syracuse University will be the only new opponent in Harvard's baseball series for 1917, according to the schedule made public tonight. The schedule contains 29 games with provisions also for extra games with Yale and Princeton in case of a tie and an open date on June 9. Tufts and Georgetown are dropped and the game with Boston College on June 12 will be played only in case another game with Princeton is unnecessary.

No coach for the team has yet been appointed to replace Fred Mitchell, who was recently appointed manager of the Chicago National League team. Forty-two candidates have applied for the position, according to the baseball management, but the final choice has narrowed down to three men. Charles S. Dooin, former manager of the Philadelphia National League team, was in conference with representatives of the team today, but the result was not made public.

KUNZ AWARDED DECISION

Took Six Rounds of Fast Bout With Conifrey.

South Norwalk, Conn., Jan. 5.—Battling Kunz, of this city, was awarded the popular decision over Frank Conifrey of New York in a fast ten round bout here tonight. Kunz took six of the rounds, two were even and the others went to the New York lightweight.

In the semi-final Pepper Martin of Bridgeport easily defeated Joe Dillon of Stamford in six rounds.

"We came, we saw and we were conquered," says Captain Nell Mathews, of the Penn eleven. "The team we met has no superior in the country. No excuses can be offered. The best team won, and won by good, hard football — football which could not be denied. Oregon's attack was powerful deceitful and struck with a crash which was irresistible. The 14-0 score shows the respective strength of both eleven.

Torrington.—Torrington has been fortunate during 1916 in its freedom from heavy fire losses. The total damage will not exceed $20,000.

BELL-ANS
Absolutely Removes Indigestion. One package proves it. 25c at all druggists.

185th DIVIDEND

Office of The Norwich Savings Society
Norwich, Conn., Dec. 9, 1916.

The Directors of this Society have declared out of the earnings of the current six months a semi-annual dividend at the rate of FOUR PER CENT. per annum, payable to depositors entitled thereto on and after January 15, 1917.

COSTELLO LIPPITT, Treasurer.

D. S. MARSH
Pianos
Player-Pianos
Victor Victrolas
ON EASY TERMS
Sunlight Building, 46 Franklin Street, Norwich
Marsh Building, 230 State Street, New London

1647
ADAMS TAVERN
1861
offer to the public the finest standard brands of Beer of Europe and America: Bohemian, Pilsner, Culmbach Bavarian Beer, Bass, Pale and Burton Muir's Scotch Ale, Guinness' Dublin Stout, C. & C. Imported Ginger Ale, Bunker Hill P. B. Ale, Frank Jones' Nourishing Ale, Sterling Bitter Ale, Anheuser, Budweiser, Schlitz and Pabst.
A. A. ADAM, Norwich Town
Telephone 519

THE AETNA
BOWLING AND BILLIARDS.
Seven alleys. Six tables. The best in Norwich. Phone.
Majestic Bldg., 83 Shetucket Street, Norwich, Conn.

BARRY MANAGER OF RED SOX

Famous Captain of World's Champion Will Take the Wheel —Was a Member of Connie Mack's $100,000 Infield— Has Shared in Six World's Series Gate Receipts.

Boston, Jan. 5.—Harry H. Frazee, president of the Boston American League baseball club, announced tonight that John J. (Jack) Barry had accepted the management of the team. The contract will be drawn up tomorrow. Its duration has not been fixed but Mr. Frazee said that he would let Barry "sign for any number of years within reason," and that he would be the sole manager with the privilege of choosing his own assistants.

Before announcing his acceptance, Barry made it known that he desired to continue to play at the second base position and President Frazee granted his request. Barry was captain of the team last year. The amount of his salary as manager was not made public tonight.

Plans for the spring training trip will be made at a conference between Mr. Frazee and Hugh J. Ward, the owners of the club, and Manager Barry tomorrow. The team will train at Hot Springs, Ark., and play a series of exhibition games before the opening of the league season.

The new leader of the Red Sox, who is 29 years of age, has been prominent as an infield member of the world championship teams in both Boston and Philadelphia. It was to the American League club in the latter city that he went from Holy Cross college in 1908 to win a place in what later became the famous $100,000 infield of the champion Athletics. When that machine was broken up in 1915, Barry, a leading shortstop, became second baseman with the Boston Americans, to whom he brought fresh strength for the struggle that gained them the world title of that year. He is believed to be the only major league player who has ever shared in the receipts of six world's series.

Last season Barry was injured and could take no active part in the world's series games, but was a member of board of strategy organized by Manager William F. Carrigan.

CHANGE IN CLAUSE APPEARS SATISFACTORY

President Fultz Comments on Changes in Contracts.

New York, Jan. 5.—President David L. Fultz of the Baseball Players Fraternity stated that while he had not seen a copy of the 1917 contract recently adopted by the major leagues, the reported change in the clause relating to payment to players injured on the ball field while incapacitated was highly satisfactory to both officers and members of the fraternity.

"I do not understand," said Fultz, "the reference to the request being dismissed 'because the condition complained of does not and cannot exist,' followed immediately by the statement that the 1917 contracts contain a new clause rectifying the very injustice of which the fraternity complained. If the conditions complained of have been removed, as stated, however, the method of reasoning is immaterial.

"The dismissal of the requests that referred to conditions under the jurisdiction of the national association was, broadly, a semi-legal technicality. It will be followed by an appeal to the national commission, on the part of the fraternity, from the requests of the National Association, which will have the effect of bringing the entire matter before the commission again in the form of a nappeal is outlined in the statement issued by that body."

LESLIE MANN WILL BE SHIFTED TO INFIELD

Manager Mitchell Believes He Possesses the Speed.

Chicago, Jan. 5.—Leslie Mann, outfielder with the Chicago Nationals, will be shifted to either third base or shortstop next season. Fred Mitchell, the new manager of the club, announced today. Mitchell believes that Mann, who was a member of the Boston club under him, possesses the speed to play the infield.

BASEBALL MOGULS GETTING READY FOR SEASON

Schedule Committees Will Meet on January 10.

Chicago, Jan. 5.—Members of the schedule committees of the American and National leagues will meet in Brunswick, Ga., January 10, to draft the 1917 playing charts for both organizations, B. B. Johnson, president of the American League, announced tonight.

There also will be a meeting of the rules committee of the two leagues. President Johnson said, however, that no changes are expected to be made in the rules. President John K. Tener, Secretary Heydler, Barney Dreyfuss, president of the Pittsburgh club, will represent the National League. President Johnson and one of the club owners will represent the American.

ELKS' BOWLING LEAGUE

Team No. 3 Defeated by Team No. 8 —Tuttle Rolled High Total and Heath High Single.

Team No. 8 defeated Team No. 3 in the Elks bowling league on Friday night. Captain Tuttle of the losing team rolled high total with 295 while Heath secured high single with 110. The score:

Team No. 3.				
Siegal	81	89	89	259
Millea	73	74	82	239
Lyons	74	100	86	260
Tuttle	96	107	92	295
Callahan	72	70	80	222
	396	440	429	1275
Team No. 8.				
Craney	72	79	93	244
Benson	80	70	82	232
Young	106	87	80	273
Heath	90	88	110	288
Kehoe	73	74	82	229
	421	398	447	1266

PALACE BOWLIN GLEAGUE

Team No. 6 Trounced No. 7 in Three Straight Strings.

Rolling in good form, Team No. 6 defeated Team No. 7 in the Palace bowling league Friday night. Amburn rolled high single and high total. The score:

Team No. 6.				
Tracey	81	88	80	249
Shannon	84	83	81	248
Friswell	100	82	93	275
Amburn	96	105	97	298
Griswold	86	193	99	288
	447	461	450	1358
Team No. 7.				
Connelly	94	83	80	257
McKelvey	91	85	84	260
Murphy	74	85	83	242
Handrahan	70	75	80	225
Fillmore	90	80	84	254
	419	408	411	1238

CHANGE IN CIRCUIT.

Charter Oak Wants Place in Bay State Shortship.

From Hartford, Conn., comes the word that the Charter Oak, and Stafford Springs tracks may be seen in the Bay State short-ship circuit next season or a circuit which will replace the present one. Both of these tracks would like to be represented. The present Bay State circuit is very rocky. There are several cities down on the eastern end of the circuit which are not very hot over the racing. These may drop out and others take their places. Some of the tracks on this end are not faring as well as he promoters had hoped they might, and there may be attempts to change the circuit around to better it.

Some of the promoters in Connecticut would like to see a Valley circuit with Hartford, Stafford Springs, Windsor, Springfield, Holyoke, Northampton and Westfield as possible members of the circuit. This would make a circuit in which there would be long shipments of horses and one in which there would me many fine towns for racing. The Connecticut end of the circuit could hold up its own very well, according to the Nutmeggers, and there is no doubt that the Massachusetts end could do the same. Of course, Westfield is in bad at present because of the failure of the managers of the track to meet obligations on the final day of racing last season, but it is thought that the track will be reinstated this season under a new management.

One thing is certain, and that is that there will be changes in the Bay State circuit next season. Things are not just as they should be in several places, and the managements of these tracks wish to break away from the circuit. This will probably be done at the annual meeting of the circuit, which will be held in Boston next month. Changes are coming which may seriously effect the life of the Bay State circuit. The Nutmeggers seeing this believe that a new lineup of tracks may mean the salvation of half-mile racing in this section.

A circuit of the leading tracks in the valley, according to the Connecticut horsemen, would be a fine thing. There would be plenty of interest all through, and the steppers could travel around the entire circuit without danger of injury from long shipments. There would be few long long jumps. Then, too, the followers of the sport could easily travel between any two different meetings on the circuit without loss of much time. Nutmeggers believe the idea would prove a banner one.

Whether or not the Valley idea is taken up, Hartford and Stafford Springs will probably be in the Bay State circuit next season. Both places are hot for half-mile racing. Hartford's new half-mile track is considered ideal by the management, and it is thought that a week of Bay State racing would be a profitable one. Hartford would like to get the week preceding or following the Windsor meeting of the circuit. Some Hartford horsemen would even like to see the races staged on the Charter Oak park, the week of July 4. Whether or not Hartford could get this is a matter of extreme doubt, as this week is generally set aside for Windsor, Hartford and Stafford Springs are going strong for a place on the Bay State circuit, and it is thought by those who are on the inside in the Capitol city that the efforts will be rewarded. There should be some interesting news given out after the meeting of the Bay State circuit next month.

QUEER HAPPENINGS FEATURE 1916 SEASON

Sport Review Reveals Notable Performances.

The sport review for the year 1916, just passed into history, will show many notable performances on the diamond. For the major leagues it was a year of prosperity eclipsing all that had gone before. For the minors it was the worst season in many years. The record performance of the year in baseball was the sensational run of victories by the Giants in eptember, the spurt ending on September 30, when the Boston Braves won the second game of a double header, 8 to 3 after McGraw's team had scored 26 consecutive victories. The Giants had made a run of 17 straight victories in May. An odd feature of the two spurts was that they failed to give the Giants a position better than fourth place. During the first winning streak the Giants set a National league record in taking every game on a western trip. In the American league the St. Louis Brown compiled the longest winning streak, taking 14 games in succession. The Athletics equalled the major league record for consecutive defeats by dropping 20 onsecutive games before they defeated Detroit August 9, when a new record seemed a certainty.

Unusual pitching performances featured baseball in the year now passed. Four hitless games were added to the record, a number that has been reached only once in ten preceding campaigns. The pitchers who achieved this distinction were Tom Hughes of the Braves against the Pirates; George Foster, of the Red Sox, against the Yankees; Joe Bush of the Athletics, against the Indians, and Hubert Leonard of the Red Sox against the Browns. Hughes set up a remarkable figure in hitless pitching in Hane when he worked 15 and two-third consecutive innings without allowing a hit. No less than 10 pitchers came within one hit of pitching hitless games. The boxmen who came so close and yet failed were Adams of the Pirates, Groom and Plank of the Browns, McConnel Packard, Lavender and Hendrix of the Cubs, Cicotte of the White Sox, Coombs of the Robins and Benton of the Giants. Several slabsters also came into prominence by pitching both ends of double headers, an almost lost art for many years until Dave Davenport succeeded in winning two games in one afternoon late in July. Several pitchers tried it later and a few succeeded. Pitchers set up a new record in bases on balls in one game early in May. During a contest between the Athletics and Tigers the Detroit pitchers handed out 12 passes and the Philadelphia men handed out 18.

FAVORS LIMITING OF BLEACHER SEATS

President Tener's Views Apt to Meet With Disfavor.

President Tener expressed himself as being strongly in favor of the club owners' action in adopting a resolution to limit the number of 25-cent seats at the various parks, particularly in those cities where the clubs have been giving up considerable of their space to the two-bit patrons, writes George M. Young in the Philadelphia Public Ledger.

He said the owners had been forced to it through the change in the conditions governing the game during the last five years. He pointed out that club owners have provided for the comfort of the patrons by erecting spacious stands and furnishing other equipment at great expense, players' salaries have advanced and the running expenses of a major league club have multiplied until the owner is compelled to do something to get back some of his money. President Tener said he expected the action would result in criticism, but that it would regulate itself, and that the fans would accept it as something that had to come along with the increase in every other line of business. *

BIG STADIUM WANTED BY PENNSYLVANIA

Most Big Colleges Have Vast Amphitheatres.

One of the convincing proofs of the popularity of college athletics is the number of huge stadiums that have been put up or are in the process of construction at the present time. Most of the big eastern colleges possess vast amphitheatres, and now it seems certain that Pennsylvania will replace the stands on Franklin Field by a modern inclosure.

"In former years," says a Quaker graduate, "Pennsylvania was a leader in the stadium movement. Pennsylvania was the first college to erect permanent stands and invite the college world to hold its agmees and athletic events on Franklin Field. In recent years, however, Harvard, with its stadium; Yale and the giant bowl; Syracuse, Princeton and other colleges have surpassed Pennsylvania in building a home for athletic feats."

It is only a question of time when Columbia will have to construct a stadium to replace South Field. In fact, plans have been made for several years for the building of a stadium on the banks of the Hudson near 116th street. These have never been carried out because of a lack of funds.

South Field is probably the poorest athletic field in the east. It is almost impossible for two athletic teams to practice on it at the same time. When football was restored, soccer had to be dropped because there was no room to practice. To play baseball one of the stands has to be taken down at a goodly expense each year, after the football season. At the expiration of the five-year perion, when Columbia may play Harvard, Yale, Princeton, or any of the big teams, a stadium seems to be assured, as it will then be needed more than ever.

SPORTING NOTES.

Jim Rice, head coach of the Columbia crews has made his call for candidates and thirty-four men responded to the first week's freshmen. Although Rice hoped that the students would show greater intereste in th crew, he would not admit that he was disappointed. He said the boys would be out in a day or so.

George Foster Sanford will again coach the Rutgers football team, it has been announced. It is, Sanford's ambition to turn out a championship football team here, and he will make at least one more effort. He gets no salary for his services as coach here, and it was feared he his business interests might make it necessary for his to devote less time to football.

New Britain.—The 25th anniversary of Sister Mary Regis as member of the Sisters of Mary was passed Tuesday. She was stationed at St. Mary's convent in this city throughout her career and has taught as children many people now prominent in the city.

CLARA WILLIAMS, IN TRIANGLE-KAY BEE PLAY "THE CRIMINAL." DAVIS THEATRE MONDAY, TUESDAY AND WEDNESDAY

FINANCIAL AND COMMERCIAL

MARKET WAS DEPRESSED.

Extended Short Covering Caused Nominal Rallies at the Close.

New York, Jan. 5.—The market was again subjected almost entirely to the caprices of professional traders today, that faction availing itself of various developments and complications to depress prices of leading stocks from three to six points. Extensive short covering contributed to irregular and for the most part nominal rallies at the close.

Price movements were most bewildering throughout the session, not less than three successive, declines and rallies occurring in the first three hours, with some relaxation of pressure later. Public interest was altogether negligible, even the more representative rails showing little support from that source.

Following the usual custom, United States Steel was again the storm center, that stock recording an extreme decline of 2 5-8 points at 109 3-8 and a net loss of 1 1-2. Steel again furnished a preponderant share of the day's business, far outstripping the combined dealings in coppers, rails and the active specialties.

Rails were inclined to advance until heavy selling in other quarters created general irregularity. Canadian Pacific was most heavy of the high grade transportation stocks, while low-paid issues of that group were dull and sluggish.

Equipments and munitions kept pace with Steel, Bethlehem Steel losing 15 points. Shipping shares were heavy to weak, Atlantic, Gulf and West Indies making an extreme recession of 6 1-4 points. Sugars also developed reactionary tendencies, with Petroleums, Industrial Alcohol and Central Leather. Even Sloss-Sheffield Steel, on which dividends were resumed at the rate of 6 per cent., failed to hold its early advance. Total sales amounted to 980,000 shares.

Increased firmness in sterling and a further shading of marks were the only changes recorded in foreign remittances. Domestic money rates were unaltered, with a very light inquiry over the week end. Forecasts point to another large local gain of cash, mainly on the inflow from interior points.

Additional weakness in traction issues featured the irregular and narrow bond market. Total sales (par value) aggregated $5,040,000.

United States threes advanced 1-8 per cent. and Panama three 1 per cent. on call.

STOCKS

Sales.		High.	Low.	Close.
200	Acme Tea	57	57	57
100	Adv Rumely	18	18	18
100	Alaska Gold M	10⅝	10⅝	10⅝
200	Alaska Juneau	7½	7⅝	7⅝
1900	Allis Chalmers	27½	27	27
500	Allis Chalmers pr	95	94½	94½
300	Am Ag Chem	88	88	88
2500	Am Beet Sugar	97	94½	94½
2500	Am Can	48¾	48	48½
800	Am Car &F	67¼	66	66½
100	Am Car & F pr	116⅞	116⅞	116⅞
600	Am Cotton Oil	50½	50	50¼
800	Am Hide & Leather	14¼	13½	14
5900	Am Hide & Leather pr	72	68	69¼
1000	Am Ice Sec	31¼	31	31¼
200	Am Linseed	18¾	18½	18½
500	Am Linseed pr	50¼	50¼	50¼
1600	Am Locomo	76¼	75½	75½
300	Am Locomo pr	104½	104½	104½
100	Am Malt ctf	8½	8½	8½
100	Am Malt pr	47	47	47
35100	Am Smelting	107¾	105½	106¼
400	Am Smelt pr	116½	115¼	116½
400	Am Smelt pr	94½	94½	94½
600	Am Steel Fdry	60	59	59
2200	Am Sugar	111¼	108¾	111
100	Am Sugar pr	118	118	118
100	Am Tel &Cab	83	83	83
800	Am Tel & Tel	123½	123½	123½
400	Am T pr new	108	107	107
700	Am Woolen	45½	44¼	44¾
600	Am W Paper pr	46	45	45
500	Am zinc	27¼	25¾	26
56200	Anaconda	83¾	80¾	81½
200	Asso Oil	68¾	68½	68¾
14100	Atchison	106¾	105¼	106¼
8000	Bald Loco	59	56¾	57½
600	Balt. &Ohio	84	83½	83½
300	Balt & Ohio pr	75	75	75
100	Barrett Co	132⅞	131⅞	131⅞
250	Bethlehem Steel	499	495	495
250	Beth Steel pr	135	135	135
400	Brooklyn R T	81¾	81½	81½
100	Brooklyn Un Gas	129	129	129
300	Burns Brothers	91	90¾	90¾
1000	Butte &Sup	46¾	45¾	46
2600	Cal ePtroleum	26	25	25
800	Cal Petroleum pr	56½	54½	54½
5400	Can Pacific	161¼	157½	158
33300	Central Leather	93¾	90¾	91¾
100	Central Leather pr	113⅞	113⅞	113⅞
300	Chandler oMtor	100⅞	100	100⅞
800	Ches &Ohio	65¼	64½	64⅞
300	Chic & Alton	21	21	21
200	Chic Gt W	13¾	13½	13½
100	Chic G W pr	40⅞	40½	40⅞
100	Chic I & So P	91	91	91
100	C., M. & St P pf	124½	124½	124½
900	Chic & N W	133	132	133
2700	C., R. I & P Ry	32	31¾	32
2700	Chile Copper	24½	24	24⅝
1900	Chino Con Cop	33¾	32	32
200	Chrtt Peab	73	73	73
1400	Col Fuel & Iron	46½	44¼	45¼
3200	Col Gas &Elec	42¾	41¾	41¾
100	Con G E L &P	122¾	122¾	122¾
1000	Consol. Gas	131½	131	131
100	Con I Callahan	18⅝	18⅝	18⅝
100	Cont Can	89½	89½	89½
100	Cont Ins Co	56	56	56
4200	Corn Products	22¼	21	22
1600	Cru Prod pr	105	103	105
27900	Crucible Steel	64½	61⅞	62⅝
100	Cuba A Sugar	18⅝	18⅝	18⅝
11500	Cuba Cane Sugar	53¾	51½	51⅝
200	Cuba Cane S pr	94	93⅞	93⅞
200	Den & Rio G pr	40⅝	39	39
200	Dome Mines	21¼	21	21¼
800	Dist Securities	31	29⅞	29⅞
7600	Erie	31¾	29½	29½
700	Erie 1st pr	48½	47⅞	48½
1000	Erie 2 pr	37⅞	37½	37½
100	P. M. & S	14	14	14
100	Gaston Wms	39¼	37	37
500	Gen Electric	167½	166½	167
900	General Motor new	144	140	140
400	Gen M Car new	91½	91	91
2900	Goodrich R F	59	57¼	57¼
100	Granby Mining	87	87	87
700	Gt North pr	116½	116¼	116⅜
100	Greene C Cop	44	44	44
100	Gulf S Steel	137	137	137
100	Hartman Corp	75¼	75¼	75¼
400	Illinois Central	105¾	105	105¼
200	Int Agricul	17½	16	16
100	Int Agricul pr	42	41	41
8800	Int Copper	53⅝	56	57½
4800	Int Harv Corp	154	153¼	153½
1600	Int Paper pr	70	68¼	68⅞
1000	Int Nickel	42	41½	41⅝
100	Jewel Tea	78	78	78
300	Kansas City S	25⅞	25½	25½
200	Kelly S Tire	61	61	61
13600	Kennecott	48½	42¾	43⅞
1600	Lack Steel	85½	82	82¼
100	Laclede Gas	102½	102½	102½
300	Lake E &W pr	51	50½	50½
700	Lehigh Valley	78½	78	78½
4000	Ins Rub & Tire	26	24	24
100	Loose Wiles	23	23	23
3800	Maxwell M Co	58½	51	52
400	Maxwell M 1 pr	71½	70½	70½
600	May Dept Stores	62	60	60
57100	Mex Petrol	106	102	103
2800	Miami Copper	41¼	40	40⅝
500	M. & St L new	25⅛	24	24
400	Mo., Kan &T	19⅝	19	19⅝
200	Mo Pacific	14¼	13¾	13¾
100	Nat Biscuit	122½	122½	122½
200	Nat Biscuit pr	127	127	127
700	Nat Enam & S	27¾	27¼	27½
500	Nat Lead	59½	59	59½
2200	New C Copper	23	22	22⅝
100	N. Y. A Brake	144	143	143
700	New York Central	103	102⅝	103
200	N. Y., N. H. & H	51½	51¼	51¼
300	N. Y. O & West	28⅝	28¼	28¼
1300	North Pacific	119	118⅝	118
300	Ohio Cities Gas	106⅞	104⅞	105
400	Owens Bottle M	102	100½	100½
1200	Pacific Mail	20½	20	20
100	Pac Tel & Tel	33	33	33
700	Penn R R	56⅞	56⅞	56⅞
100	Peoples G & C	194	194	194
100	Phila Co	40⅞	40⅞	40⅞
5300	Pitts Coal ctfs	40¼	38¾	39¾
400	Pitts C pr ctfs	108¼	108	108¼
700	Pitts Steel Car	75⅞	74½	74½
300	Pull Pal Car	165	162⅞	162¼
100	Ry Steel Sp	50¼	50¼	50¼
5800	Rep Cos Cop 4	25½	23¼	25⅝
12300	Reading	102¼	101	101¼
3500	Rep I & Steel	80	78¼	78¼
400	Rep I & Steel pr	103	102½	102½
400	St. L &S W	31	29	29
400	Seaboard A L	17¾	17	17
200	Seaboard A L pr	38	37¾	37¾
130	Sears Roebuck	225¼	225¼	225¼
500	Shattuck A C	26½	25¼	26
1400	Sloss S S &I	69¼	68	67
1800	South Pacific	97¼	96¾	97
9600	South Ry	32¼	31	31¼
200	South Ry pr	65⅝	68½	68⅝
4400	Studebaker	106½	104⅝	106
100	Stutz Motor	48½	48½	48½
200	Texas & Pacific	18⅞	18½	18⅞
400	Third Avenue	47	46	47
3200	Tobacco Prod	56⅞	55¼	55¼
210	Tol. St L & S L pr	16	15¼	15¼
9700	Union Pacific	144⅞	143¼	143¼
200	Union Pac pr	83½	83½	83½
4600	U. Cigar Store	103½	102	102⅞
100	United Drug	72	72	72
400	United Fruit	149½	148½	149¼
200	U. S. C. I P& P	22	21¼	21½
25300	U. S. Alcohol	120	114¼	117
200	U. S. Real & Imp	21½	21	21⅞
1700	U. S. Rubber	63⅞	62	62
362500	U. S. Steel	112¼	109⅝	110½
350	U. S. Steel pr	119⅞	119½	119.
28600	Utah Copper	101⅞	99	100
130	Va Car Ch pr	110	110	110
400	Wabash	14⅞	14⅞	14⅞
200	West Union Tel	85⅞	85⅞	85¼
1200	Westinghouse	54	53⅝	53½

Total sales 926,975 shares.

COTTON.

New York, Jan. 5.—Cotton futures closed firm. January 17.78, March 17.97, May 18.24, July 18.27, October 17.14. Spot quiet; middling 17.90.

MONEY.

New York, Jan. 5. — Call money steady; high 2 1-2; low 2; ruling rate 2 1-2; last loan 2 1-2; closing bid 2 1-4; offered at 2 1-2.

CHICAGO GRAIN MARKET.

	Open.	High.	Low.	Close.
WHEAT—				
May	184½	184½	179⅝	181
July	150½	150½	146¾	148½
Sept.	139½	139½	136⅞	137¾
CORN—				
May	98½	98¼	96⅝	97¾
July	98⅞	97½	95½	96½
OATS—				
May	57¾	57¾	56¼	56½
July	54⅝	54¾	53⅝	53⅝

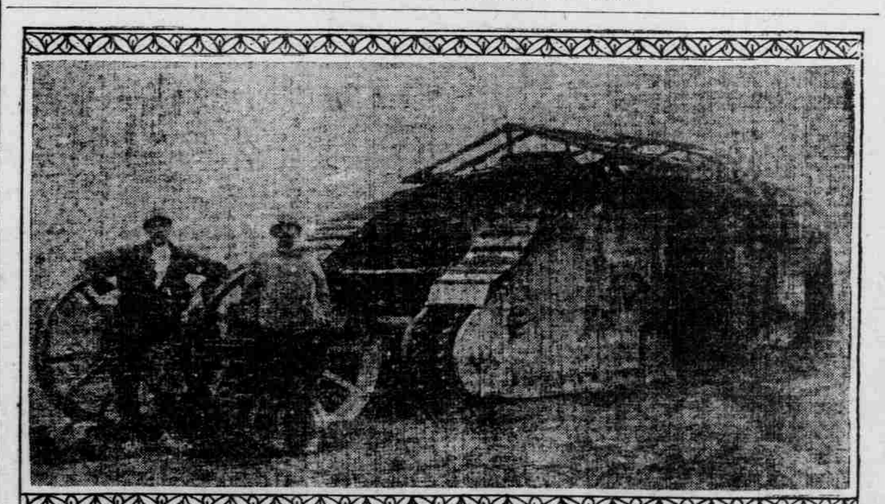

REACHED A GERMAN TRENCH BUT BROKE DOWN (NOTE DAMAGED BELT)

This picture, made from one which reached America a few days ago, shows a British "tank" astride a German trench. The monster fought well, but emerged from the battle with a damaged caterpillar belt, which forced it to remain where it was—in the act of crossing one of the enemy's trenches. Field Marshal Haig's recent report on the battle of the Somme contains frequent mention of the work of the "tanks". One example follows:

"Gueudecourt was carried after protecting trenches to the west had been captured, in an interesting fashion. In the early morning a "tank" started down a portion of a trench held by the enemy, from the northwest, firing its machine guns and followed by bombers. The enemy could not escape, as we held the trench at the southern. At the same time an airplane flew down the length of the trench, also firing its machine gun at the enemy. The enemy finally waved white handkerchiefs in token of surrender, and when this was reported by the airplane the infantry accepted the surrender of the garrison. Besides a great number of the enemy killed, we made prisoners eight officers and 362 men. Our total casualties were five."

The Porteous & Mitchell Co.

January Clearance Sale In Our Men's Store

Men's Overcoats, Suits and Furnishings at Clearance Prices. Men in all walks of life realize that conditions are creating a new basis of valuation for all kinds of merchandise. In this January Sale we offer you an opportunity to buy Apparel and Furnishings on the basis of year-old prices. All we ask is an opportunity to demonstrate that the values we offer are unequaled.

The Following Price List Is Important—Read It

Winter Overcoats
Men's and Youths' Winter Overcoats, single and double-breasted models, fitted or loose backs, materials are black, navy, Oxford and fancy mixtures.
At $11.50—reduced from $15.00
At $14.50—reduced from $18.00
At $16.50—reduced from $20.00
At $19.50—reduced from $25.00

Stein-Bloch Overcoats
At $17.50—reduced from $22.00
At $21.50—reduced from $25.00
At $24.50—reduced from $30.00

Silk-lined Overcoats
Men's and Youths' Silk-lined Overcoats, in black and Oxford, silk-lined throughout and silk-faced to edge.
At $16.50—reduced from $20.00
At $18.50—reduced from $22.00
At $21.50—reduced from $25.00

Reefers—Mackinaws
At $7.95—reduced from $10.00
At $9.95—reduced from $12.99

Men's Rain Coats
At $4.95—reduced from $ 6.00
At $6.50—reduced from $ 8.50
At $9.50—reduced from $12.00

Sheep-lined Ulsters
At $11.50—reduced from $15.00
At $16.50—reduced from $20.00

LEATHER-LINED ULSTERS and FUR-LINED COATS
At $29.50—reduced from $35.00
At $32.50—reduced from $40.00

MEN'S SHEEP and LEATHER-LINED REEFERS
At $7.95—reduced from $10.00
At $9.50—reduced from $12.00

Winter Weight Suits
MEN'S AND YOUTHS'
At $ 9.50—reduced from $12.00
At $11.50—reduced from $15.00
At $14.50—reduced from $18.00
At $16.50—reduced from $20.00

Stein-Bloch Suits
At $16.50—reduced from $20.00
At $18.50—reduced from $22.00
At $21.50—reduced from $25.00
At $23.50—reduced from $28.00

Men's and Youths' Trousers
At $1.79—reduced from $2.00
At $2.29—reduced from $2.50
At $2.69—reduced from $3.00

Men's and Youths' Caps
At 42c—reduced from 50c
At 79c—reduced from $1.00

Men's Fur Caps
At $2.79—reduced from $3.50
At $4.29—(Coonskin) from $5.00

Suit Cases
At $1.29—reduced from $1.50
At $2.19—reduced from $2.50
At $3.95—reduced from $4.50

Traveling Bags
At $ 5.49—reduced from $ 6.00
At $ 7.49—reduced from $ 8.50
At $ 8.49—reduced from $10.00
At $ 9.49—reduced from $12.00

Men's Hosiery All Kinds
At 9c—Men's Hosiery, brown and blue mixtures, at 9c a pair, 3 for 25c, value 10c.
At 12½c—Men's "Ipswich" Hosiery, in black, tan and gray, value 15c.
At 12½c—Men's Woolen Hosiery, in black, Oxford, blue, natural and camel's hair, value 15c.
At 24c—Our entire stock of Men's Woolen Hosiery, in black, clerical and natural, value 29c.

Men's Suspenders
At 21c—Our entire line of Men's 25c Suspenders.
At 42c—Our entire line of Men's 50c Suspenders.

Men's Neckwear
All the newest shapes and colorings as follows:
At 21c—reduced from 25c
At 42c—reduced from 50c
At 55c—reduced from 65c
At 85c—reduced from $1.00

Men's Night Shirts
At 85c—Men's Outing Flannel Night Shirts, reduced from $1.00.

Men's Negligee Shirts
At 79c—Men's Negligee Shirts, the celebrated "P. & M. Co.'s" Shirts, value 95c.

Men's Winter Underwear
At 49c—Men's Sanitary Fleecy-lined Shirts and Drawers, value 60c.
At 49c—Men's Medium Weight Ribbed Shirts and Drawers, value 60c.
At 69c—Men's Wooltexur, Fleecy-lined Shirts and Drawers, value 75c.
At 85c—Men's Natural Wool and Camel