NEWS FROM ONE HUNDRED LIVE CORRESPONDENTS

EASTERN CONNECTICUT AND WESTERN RHODE ISLAND

Who is Going and Coming — Incidents, Accidents and Building in Three Counties.

New London County

GALES FERRY

Missionary Auxiliary Meets—New Barracks at Submarine Base Completed—Book Club's Meetings Resumed.

The March meeting of the local auxiliary of the Woman's Home Missionary Society was held with Mrs. Edward P. Latimer and Miss Sarah T. Latimer at their home in the village Tuesday afternoon. Miss Latimer, president of the society, presiding. The topic for the afternoon was Redeeming the Southwest. The opening hymn was Lead On, O King, Eternal with Miss Caroline B. Freeman at the piano. The devotional exercises were conducted by Mrs. Harmon C. Perkins. Roll call and minutes of the last meeting read by recording secretary, Miss Alice Satterlee. Envelopes were distributed for the lenten offering and subscriptions taken for the Woman's Home Mission Magazine. The report of the treasurer, Miss Kate B. Colver, was read. Mrs. Emma Bennett conducted the Home Mission Enigmas. Miss Laura A. Perkins was the leader of the study, the third chapter of Old Spain in New America, with responses from Mrs. Hempstead, Mrs. Perkins, Mrs. Northrop, Mrs. Hurlbutt and the Misses Latimer, Satterlee and Freeman. A paper was read by Miss Freeman entitled—Benito—closed the afternoon study. A social hour followed. The hostesses were assisted in serving by Mrs. Charles Hope of Uncasville.

Guests from Burnside.

Rev. J. B. Ackley and Mrs. Ackley of Burnside were entertained at the home of Mr. and Mrs. Henry W. Hurlbutt, while in attendance at the recent M. E. church banquet and roll call.

In New Home.

The family of Mr. and Mrs. William W. Allen moved from the Frank Hurlbutt place on the New London road to the home of the late Mrs. Ellen Satterlee on the village street.

The Misses Hanscom returned to their home in the village Saturday after some week spent in New York.

Lyman Richards of Detroit is the guest of his parents, Mr. and Mrs. Fred Richards at their farm at Long Cove.

Misses Jennis G. Perkins, Gertrude Allen attended the Linden evangelistic services at the West Side Baptist church Sunday.

Weather Decreases Attendance.

Rev. James M. Potter spoke to a small congregation Sunday morning in the M. E. church from Mark 14:8—The Deed of Love. There was a short session of the Sunday school and no evening service, owing to the stormy weather.

A three ton auto truck has been purchased at the submarine base recently for use there.

Harmon L. Perkins of the village is not in the best of health.

A flock of wild geese was seen early Monday morning, flying low, going northward.

End of Ice Harvesting.

Courtland E. Colver of the Navy Yard, connected with the State Line Ice Co., visited the plant at State Line, Conn., Wednesday and attended to the closing of the ice harvesting for this season.

The new barrack of wood construction at the U. S. submarine base, at the Navy Yard, are nearing completion the work has been in progress during the winter.

The Book club resumed session Wednesday at the home of Mrs. Billings F. S. Crandall at Stoddard's Wharf after a recess of some months.

GOSHEN

Creamery Pays Record Price For Butter Fat—Profit in Keeping Cows.

Myron F. Manning of Tyningham, Mass., spent the week end with friends here.

There was no service in the Congregational church Sunday. There was a good attendance at the usual morning service in the Catholic church.

Record Price Paid.

Lebanon creamery paid 43 cents per pound for butter fat for the month of January. It is believed to be the highest price ever paid. One farmer whose farm contains eighteen acres of land is wintering seventeen cows, and team as a patron of the creamery the returns from the eleven cows he was milking for the month were a little over $110.

A farmer was heard to remark this week that some years ago at this time of the year there was no frost in the ground and March 17, St. Patrick's day, he began spring plowing.

There are many cases of grip colds here at present.

Pork Expensive.

Seventeen cents a pound is a price offered for fresh pork which is the highest mark reached since the Civil war.

LIBERTY HILL

Additions to Church Membership—Nurse Recovering From Injury.

The following united with the Liberty Hill church at the last communion: Mr. and Mrs. Winthrop Davoll, Mr. and Mrs. Charles Goodrich and Mrs. Milo Davoll.

There was a large attendanve at the supper and entertainment held at the hall Friday evening.

Jessie James attended the wedding of a girl friend in Plainville, Monday evening.

Sewing Circle Meets.

The Ladies' Sewing circle met at the home of Mrs. J. George Clark on Friday afternoon.

Burton James, who has been in the hospital the past eight weeks has returned home and is able to be about.

Mrs. J. George Clark attended the funeral of Edward E. Packer in Willimantic Monday.

Miss Harriet Fuller, district nurse, at North Easton, Mass., is recuperating from a broken wrist at her sister's, Mrs. Milo E. Davoll's.

NORTH STONINGTON

New Slate Blackboards Arrive For Town Schools—League Entertained at Postmaster Main's.

Mrs. George W. Tryon, librarian of Wheeler library has been kept from her desk a few days this week by illness.

Clifford W. Caswell is employed in Westerly.

The slate blackboards ordered by the state board of education to be placed in the town school houses in which schools are held, have arrived from Slatington, Pa., and will be installed as soon as possible.

League Entertained.

The Young People's League was pleasantly entertained Friday evening by two of its members, Postmaster Floyd L. Main and his sister, Miss Evelyn Maine. The meeting was of a literary character.

Mrs. Philip Hartley recently visited her husband in Backus hospital, Norwich, and found him resting comfortably.

Rev. C. F. Eldredge of Niantic was a guest Sunday of Mr. and Mrs. Elmer E. Maine.

Afternoon Tea.

The Ladies' society of the Third Baptist church gave an afternoon tea last Friday at the home of Mrs. Fannie Stone.

The Woman's Union of the Congregational church held an all day meeting for Red Cross work in the vestry Thursday.

HANOVER

March Meeting of W. C. T. U. — Men's Club Hears Address by Arthur M. Brown.

The March meeting of the W. C. T. U. was held Monday evening at the home of Mrs. James Bennett. The business meeting was conducted by Mrs. Bennett. The program on Current Events in Temperance Reform was announced by the leader Miss Florence Thatcher and proved very interesting. During the evening a solo was sung by Mrs. Frank Smith and Miss Faith Lee played a piano solo. A new program committee was appointed to serve for the next three months: Miss Browning, Mrs. Lee and Mrs. F. L. Smith. Refreshments were served at the close of the meeting and a sale of home made candy was conducted by Mrs. W. G. Park.

Men's Club Social.

The Men's club held its monthly social Wednesday evening. The members were entertained by selections on the gramophone by John Selmes, and a very pleasing talk was given by Hon. A. M. Brown of Jewett City on the Origin of the Monroe Doctrine and Its Relation to the South American Republic. Lunch was served at the close, about 30 being present.

Notes.

Edward Balcom, of Providence, was the guest of Mr. and Mrs. Edward Babbitt, one day this week.

A number from here attended the English Tea Party in Baltic last Saturday evening.

GLASGO

Miss Florence McGovern of New York is visiting her parents in this place.

T. D. Marchand of Apponaug, R. I., spent the week end with his family.

Ralph Wilbur was a recent guest of his sister, Mrs. H. D. Pollard of Willimantic.

Mrs. James McGovern was recently the guest of her daughter, who lives in Occum.

There are to be several changes among the tenents in the vilage this spring. Mr. and Mrs. Eccleston is to move to Taftville and James McGovern to Occum.

Peter Jarvis is clerking for Kenyon and Gauthier, taking the place made vacant by Carl Eccleston, who went to Willimantic Friday to get a position in the mill.

Mr. and Mrs. Andrew Chesebro of Pachaug were callers at Sterry Kinney's Wednesday.

There is so much sickness among the members of the Ladies' Aid society and the weather is so bad that there will be no more meetings till further notice.

Daniel Kenyon has a fine new Ford car.

Mr. and Mrs. Frank Gardner attended the funeral services of Ella Kinney ,held in the Voluntown M. E. church Sunday at 2 p. m.

Mr. and Mrs. Pechie were Sunday guests of Mr. and Mrs. Henry Weseman in the south part of the town.

Mrs. Justin Denison of Mystic spent a week with her sister, Mrs. George Jennings before returning home.

VOLUNTOWN

Three Local Young Men Enlist in the Navy—Funeral of Miss Ella Kinney.

Jesse Jordan, George Lachapelle and David Lockwood have enlisted in the U. S. navy.

The ladies of the Voluntown Baptist church served a baked bean supper in the chapel Tuesday evening which was well attended.

Funeral of Miss Kinney.

Funeral services of Miss Ella Kinney were held at the Methodist church last Sunday at 2 o'clock. J. B. Knowles and Rev. John Thompson officiated. The bearers were Charles A. Anderson, Austin A. Maine, John N. Lewis and Courtland C. Bliven. Burial was in the Robbins cemetery. Miss Kinnie was 56 years oled and was a member of the Methodist church.

S. B. Sweet of Southbridge, Mass., was a visitor in town over the week end.

CAMPBELL'S MILLS

P. B. Saunders who has been in feeble health for the past year was taken to the State Hospital at Norwich Tuesday. Mr. Saunders is in the sanatorium department.

Miss Marion Blakeslee was the week end guest of Mrs. George Briggs in Voluntown.

Mrs. P. B. Saunders who fell and injured her knee March 10 is still confined to her bed.

Charles Tanner has a new automobile.

Marcus Colgrave is in feeble health.

LEONARD BRIDGE

Postmaster Charles C. Carpenter was in Middletown Sunday afternoon.

Willimantic visitors from this place Monday were: Mrs. Henry L. Watrous, Miss Ruth Lombard and David Walsh.

Theodore Bland returned Monday to Westfield, Mass., after spending a few days at his home here.

Postmaster and Mrs. Charles C. Carpenter and Miss Myrtle Lombard and Elmer N. Geer, attended the social at John Clark's on Liberty Hill Friday evening.

Clarence Geer is visiting his sister, Mrs. Arthur Stevens of Providence.

LEBANON

Business Done by Creamery During 1916 Amounts to $58,667—Annual Meeting—Notes of the Week.

The stockholders of the Lebanon Creamery company held their annual meeting at the company's office on Monday, March 5th. The reports of the superintendent for 1916 showed a total amount of business done during the year was $58,667.50 Number of pounds of cream received, 676,135; number of pounds of butter made 145,547. Average price per pound paid patrons for butter fat 40 1-4c and the total amount paid them during the year was $50,935.08. Total receipts for the year, for butter $39,282.65; for cream, $18,886.60; for buttermilk, $323.35 and for merchandise $175.40. The treasurer's report was read and accepted.

The following were elected to serve on the board of directors for one year: G. H. Hewitt, A. G. Kneeland, W. G. Thomas, C. S. Briggs, F. W. Spencer, T. D. Blight, O. Y. Pultz, G. H. Thomas and I. G. Larkin. T. D. Blight was elected president; W. G. Thomas, vice president; A. G. Kneeland, treasurer; O. L. Pultz, secretary and G. H. Thomas and I. G. Larkin, auditors.

The Week's Happenings.

Mrs. Vincent Banister of the Norwich State hospital was a recent visitor with her parents, Mr. and Mrs. Joseph Blakslee.

Mrs. Mary Brown was a recent visitor with friends in Norwich.

A good number from this place attended the masquerade dance in Guilford Smith hall, South Windham Friday evening.

Mrs. Robert Lillie with her daughter, spent Wednesday and Thursday with the Misses Amy and Alice Lillie of Willimantic. While there she attended the seventh anniversary gathering of The Bulletin Social Corner.

After spending some time in Washington and New York and a few days at his winter home in New London, L. P. Smith has returned to his home in this place.

W. P. Lillie of North Franklin spent Sunday with his mother, Mrs. C. C. Lillie.

The Ladies' Aid society met with Mrs. O. L. Pultz Thursday afternoon.

Mrs. L. P. Smith was in Norwich Friday.

I. W. Stark of Willimantic was in town Tuesday.

LEFFINGWELL

Hen Set on Thirteen Eggs Comes Off With Fourteen Chickens.

Fenno Johnson of New London and Harlow Bogue of Norwich spent Sunday at the home of E. L. Johnson.

Mr. and Mrs. Le Grand Chappell of Montville and Mrs. Austin Rathbun and children of Norwich terrace spent Sunday at the home of C. L. Palmer.

Mrs. William Risley attended the celebration of the twentieth anniversary of the Home chapter of the King's Daughters held Monday afternoon at the Johnson Home, Norwich Town.

Mrs. A. J. Johnson and Mrs. Miller were guests of Mrs. Fred Wilson of Norwich Wednesday.

Mrs. William White very pleasantly entertained the L. P. club at her home Wednesdny.

Unusual Luck.

Roy L. Beard is having nuusually good luck raising chickens this spring. The first hen to set was put on thirteen eggs and proudly left the nest with fourteen chickens.

Sunday morning at the Baptist church the pastor, Rev. Mr. Lawrence Gates will preach on Whom Does Christ Save? Sunday school meets at 12.15 p. m. At 7.30 p. m. the B. Y. P. U. meeting is led by F. E. Baker who will speak on the subject, The Curse of Cowardice, John 18:15-27.

CHESTERFIELD

On account of the bad going Thursday the Eureka Social Club dance was postponed a week.

There was only half a day school in the 12th district Friday on account of the teachers' meeting in Uncasville.

Miss Mollie Kaplan of New York is visiting her parents, Mr. and Mrs. John R. Kaplan.

Miss Sarah Leveloff, who has been in New York during the winter, has returned home.

The Eureka Social Club has purchased a new victrola.

Miss Ruth Tinker of Waterford spent the week-end at her home here.

Stanley Tinker of Montville was a caller here the first of the week.

Irving Gadbois of East Lyme was in this vicinity Tuesday.

NIANTIC

The Village Improvement Society met Monday evening in the Congregational church. The project of laying new sidewalks was talked over.

Mrs. E. V. Weir has gone to Meriden.

Mrs. C. W. Baker of Hartford, a summer visitor to the Pines, was a caller in the village Wednesday.

Mr. and Mrs. J. S. Robbins of Maine have been visiting Mrs. Robbins' daughter, Mrs. Harry Farmer.

Mrs. G. K. Crandall is visiting Mrs. Charles Rust in New Haven.

Byron Clark is entertaining his nephew from the West.

Mr. and Mrs. W. W. Wheeler have opened their place at Crescent Beach.

The New Haven road's supply train made a stop at the station Tuesday, putting new signs on the billboards.

ASHWILLETT

John Holmes returned to his work near Westerly Tuesday, after spending the stormy week with his family here.

Otto Anderson Jr. was in Norwich the first of the week, after a load of building material.

Grover C. Main has purchased a new pair of horses.

Denison Caswell of Preston spent Saturday night at the home of his sister, Mrs. Charles Culver.

H. Frank Button was through here last week taking the military census.

Robins were heard last week and bluebirds were seen Tuesday this week.

NORTH FRANKLIN

Mrs. C. Mahoney is spending a few days with her daughter, Mrs. Paul Brennan of Baltic.

R. H. White of South Coventry spent Wednesday with H. E. White.

Mrs. J. L. Riley of Norwich was the guest Monday of Mrs. Harold Riley.

There is a new tea room in town.

Miss Amelia Mabray spent Wednesday with friends in South Coventry.

Mrs. William Weaver, Miss Mabel Tracy, Mrs. Hermon Gager, Mrs. Frank Date and Mrs. F. A. Rockwood, Mrs. A. T. Browning, Mrs. F. H. Race attended the anniversary of The Social Corner in Willimantic, Wednesday.

E. W. Clarke was one of the singers at the Old Folks Concert in Willimantic Wednesday evening.

Myron Manning of Tyingham, Mass., has been visiting relatives in town.

UNCASVILLE

Day and Sunday School Pupils Perfect in Attendance—Supt. Percy S. Palmer's Advancement—Allen-Daniels Wedding.

At the 10th district (Uncasville) school during February there were nine pupils in the first and second grades; eleven in the third and fourth grades and fourteen in the fifth and sixth grades and twelve in the seventh and eighth grades perfect in attendance.

The entertainment The Old Peabody Pew, followed by sale of ice cream, given by the Baptist society was well attended. About thirty dollars was realized.

Edward Gilchrist, who has been ill for several weeks is improving.

The pupils of the Uncasville school gave an entertainment in the Methodist chapel Thursday evening. The play, Silas Warren, was given.

Miss Agnes Hempstead has been substituting as teacher for Miss Florence Olin, who was called home by the illness of her mother.

C. E. Flaherty spent a few days on a business trip to New York.

Traveling on the roads has been the worst in many years.

Miss Florence Chapman has returned from a visit with Boston friends.

Punctual In Attendance.

For February there were fourteen members of the Methodist Sunday school perfect in attendance. They were Rev. Charles C. Tibbetts, pastor of the church, Mrs. Charles E. Ramage, Miss Alice Ramage, Charles Ramage, Ernest Ungerer, Herbert Ungerer, Rema Ungerer, Sarah Botham, Sara Benson, Mrs. Jennie Phillips, David Carlyle, Rodney Carlyle, Mildred Austin, Edith Austin, Agnes Austin, Freemont Vallett, Earl Holmes and Robert Clark.

Miss Ruth Long, who has been spending a few days with relatives in East Lyme, has returned.

Miss Ruth Dowe of Hudson, Mass., a former teacher in Palmer Memorial school, has been the guest of Miss Marian Henry.

Supt. Palmer Advanced.

The household goods of Percy S. Palmer was shipped to Fall River, Mass., this week. Mr. Palmer has been superintendent of the Massasoit Manufacturing Company's mill at Oakdale and has been promoted to a position with the same company at Fall River.

The weekly cottage meeting of the Methodist church was held at the parsonage, followed by a business meeting of the official board of the church.

Friday afternoon the teachers attended the monthly meeting held in the Uncasville school.

Engagement Announced.

Friends of former Montville Postmaster Lewis Hurlbutt of Hartford, have received news of the announcement of the engagement of his daughter, Miss Elizabeth Maude Hurlbutt to Winthrop Baldwin Robbins of Hartford.

Mrs. Melvin Furber entertained the officers and teachers of the Baptist Sunday school Monday night, to plan for an increase in the number of the attendants of the Sunday school. Other business was transacted including plans for the Easter Sunday program.

Mrs. Leolin A. Comstock of Hill Top is spending this week with her son, John Comstock of Worcester, Mass.

The Thursday Afternoon club's meeting this week was under the supervision of the Ladies' Aid Society's president, Mrs. Cora Botham.

A flag drill rehearsal was held in the Sunday school room of the Methodist church Wednesday afternoon.

Miss Josephine Hart of Coventry was a week-end visitor in town.

Allen—Daniels.

Leon Allen, son of Mr. and Mrs. Norman C. Allen and Miss Edna P. Daniels, daughter of Mr. and Mrs. Wallace Daniels, were married by Rev. Frank Clark, pastor of the Union Baptist church, Monday evening at the home of the bride's parents, in Palmertown. The bride received many gifts. Refreshments were served. The guests were members of the two families. Mr. and Mrs. Allen will begin housekeeping in rooms in one of the Palmer Bros. Co.'s houses.

The Epworth League gave an entertainment and handkerchief bazaar in the Methodist church parlors Wednesday night.

ROAD SOCIETY

Mr. and Mrs. Archie Fletcher of Westerly and John Kane of New London visited at Mr. and Mrs. Horace Frink's, Sunday.

Mrs. William Tribble and daughter, Ella, of New York, were week end guests of Mr. and Mrs. N. Stanton Gates at Pequotsepos.

Miss Hattie Wheeler has returned from a week spent with Mrs. Charles S. Noyes, Jr., who has been ill.

Mr. and Mrs. Joseph Adams of Norwich were at the home of their sister, Mrs. Charles S. Noyes, Jr., Sunday.

There was no service at the church Sunday on account of the storm.

Miss Grace D. Wheeler returned on Wednesday from a few days spent with friends in Mystic.

Announcements have been received of the marriage of Harry Newton Crandall and Miss Edytha Trowbridge of Newark, at Detroit, on Saturday, March 10th, 1917.

PENDLETON HILL

Mr. and Mrs. Frank Brown went Tuesday by automobile to Boston where they are to be guests of Mrs. Brown's sister, Mrs. Robert Milne for a lengthy visit.

Henry D. Johnson who has been at Mrs. Martin O. Chapman's since the death of her husband, has returned to his work in Norwich.

Several from here attended the John Perry auction held Monday at Clarks Falls.

Sheffield Douglass is driving one of Malcolm Thompson's teams.

Miss Susan Cooke has returned home after a visit of two weeks with Miss Nellie Williams, in Westerly.

During the time that the snow covered the ground Oswald Koestine made use of his skis much to the interest of al lthose who saw him.

MOHEGAN

Mrs. Harris and son Raymond of Greeneville called on friends here Sunday.

Lemuel M. Fielding of Norwich called on his mother, Mrs. L. M. Fielding, the first of the week.

Mrs. Dupeas of Norwich called recently on local friends.

OLD MYSTIC

B. Y. P. U. Holds a St. Patrick's Social—Whipple-Rogers Wedding — Recent Reduction In Trolley Fares.

The Baptist Young People's Union held a St. Patrick's social Friday evening at the residence of Mr. and Mrs. Frank E. Williams. The special feature was the dialogue, Hogan and Hogan, with vocal and instrumental music. This dialogue was the popular presentation of the five year program, setting forth the principles and goals for which the Baptist denomination is pledged through the Northern Baptist convention. The leading characters are a man and his wife, who discuss these various goals, the husband having been to the church, thus being able to give some first hand information. Characters, Mathew and Mary. Goals; 1 Evangelism; 2, Enlistment; 3, Endowment; 4, Education; 5, Expense; piano solo, Palace of Reason, Miss Emily C. Babcock; quartette, The Son of God Goes Forth to War, Miss Ruth A. Burrows, Mrs. Henry Chesebro, Frank E. Williams, Horace S. Williams; song, There's a Rose in Old Erin, Miss Dorothy Chesebro; songs, Mother Machree, Come Back to Erin, Miss Ruth A. Burrows. Light refreshments were served. The plates were decorated with shamrocks. Some of the cake was decorated with green frosting. The admission at the door was collected by Miss Emily C. Babcock. Lemon sherbet was on sale. Master Kenneth Williams the little son of the host and hostess was dressed in a white suit with green trimmings and tie and distributed souvenirs of the social. A game of maching colors was enjoyed after which songs were sung.

WEDDING.

Whipple--Rogers.

The marriage of Miss Cora Rogers and Harold Whipple, both of Ledyard, took place Wednesday afternoon at the Old Mystic Baptist parsonage, Rev. Fred Eugene Coburn performed the ceremony. The bride is the daughter of Mr. and Mrs. Edwin Rogers of Ledyard and the groom is a son of Mr. and Mrs. Allen Whipple, also of that town. Mr. and Mrs. Whipple will reside in Ledyard.

United Workers Meet.

The Methodist United Workers met Wednesday in the parish house. Supper was served at 5:30 p. m.

Rev. C. Frederick Eldredge of Niantic, a native of Old Mystic, who occupied the pulpit of the Third Baptist church of North Stonington, Sunday, was a dinner guest at the home of Mr. and Mrs. Elmer E. Main.

Trolley Fare Reduced.

The fare on the trolley from Mystic to Old Mystic was reduced a few days ago to eight cents from Old Mystic and over street. Heretofore the fare has been eight cents to Monument Square, Mystic, and two cents extra over street. The new ticket books issued for the school children insure Old Mystic pupils a ride to Stonington borough high school for a eight cent fare.

Attended Meeting.

A number of the women of the Baptist church have attended the group missionary meetings of the Women's Baptist Missionary society held Tuesday at the Union Baptist church. Addresses were given by Mrs. J. D. Rough of New London and Mrs. Brock of India. Tea was served.

Chimney Fire.

A chimney fire broke out Monday at about noon at the Methodist parsonage. Neighbors and friends quickly responded to the alarm and the blaze was extinguished before any great damage was done.

The Bible study class of the Methodist church held Tuesday evening in the parish house was led by Miss Antoinette Burdick.

A home prayer meeting of the Baptist church led by the pastor, Rev. F. E. Coburn, was held Thursday evening at the home of Mrs. Calvin H. Hoxie.

Miss S. Annie Williams' class of young girls of the Methodist Sunday school held a St. Patrick's social Friday evening in the parish house.

Mrs. Walter Burton has returned to the home of her step-mother, Mrs. Calvin H. Hoxie, after a fourteen months' stay at the Norwich State hospital at Brewster's Neck, where she was treated.

Mrs. Anna Coggeshall of Norwich was a recent guest of Mr. and Mrs. George W. Packer.

Miss Mary Thompson of Centre Groton is the guest of her uncle and aunt, Mr. and Mrs. Arthur Daboll.

Mrs. J. Harold Williams has returned from a week's visit to Mr. and Mrs. Allan Stevenson of Boston.

FRANKLIN

Social At Home of Mr. and Mrs. Louis Smith Well Attended and Greatly Enjoyed.

Friday evening of last week an enjoyable social was held at the home of Mr. and Mrs. Louis N. Smith. The following program was given: Phonograph selections; farce, The Physical Torture Club, given by Miss Mabel Tracy, Ray Beckwith, George Beckwith and Mrs. Arthur Smith; phonograph selections; farce, The Train Leaves in Ten Minutes, given by Mr. and Mrs. Arthur L. Smith and Helen Hahn; song, by Miss Blanche Smith; who responded to an encore. A play, A National Advertisement, given by Mrs. Fred Armstrong, Mrs. George Miner, Kenneth Armstrong, Olga Stange and Fred Race and Rev. Benjamin Clarke of Lebanon, rendered several songs, which were highly appreciated. Cake, ice cream and coffee were served. A good sum was realized.

General News.

Mr. and Mrs. Louis Smith recently entertained Mr. and Mrs. Roy Smith of Spring Hill, Everett Smith of New London and Horace Smith of Lyme.

Mrs. Lavius A. Robinson and Mrs. George Ladd were in Putnam Thursday, attending the funeral of their cousin, Mrs. Albion Rowe.

The weekly prayer meeting was held at the home of Mr. and Mrs. William Weaver with a good attendance in spite of unfavorable weather.

CLARK'S FALLS

Mrs. Bard Bill has been the guest of her aunt, Mrs. Mary C. Palmer in Westerly.

There was a large number at the auction sale at John B. Perry's on Monday.

Mrs. Jennie Thompson, Mrs. Clifford Thompson and the latter's daughter, Kathryn, were the guests of Miss Dorothy M. Collins, Monday afternoon.

Horace F. Palmer was in Westerly Tuesday.

Miss D. M. Collins was in the city Wednesday.

Mrs. Maud Smith was in Ashaway Monday.

Mrs. Addie Bill is able to leave her bed and sit up a few minutes.

Mrs. W. F. Bromley has returned from a business trip to Massachusetts.

SOUTH GRISWOLD

Mrs. Sarah Gilliver and Mrs. Dexter A. Johnston were visitors at Samuel Shaw's recently.

Benjamin W. Young returned to Willimantic Sunday, after spending the week-end here.

There was no services at the local church Sunday nor at Voluntown in the afternoon, because of a funeral at which Rev. John Thompson officiated.

Chauncey Pendleton of Preston was through here and purchased a drove of cattle recently.

Mrs. Elvira McGovern, who is ill with measles is much improved.

A. G. Green met with a painful accident Tuesday, when he cut off the tip of his finger with an ax.

Clarence Luther is employed by Swift & Co. at New London.

Mr. and Mrs. H. L. Burton have been entertaining relatives for a few days.

LISBON

Funeral of Mrs. Augusta Learned — Ernest Enquist Back From the Border.

Sunday afternoon at two o'clock the funeral of Mrs. Augusta Learned was held from her home, Rev. W. J. Reynolds officiating. The bearers were the three sons, Herbert, Charles and Herman, and Harry Remmick. There were many beautiful flowers. Burial was in the Ames cemetery.

Missionary Society Meets.

A very interesting meeting of the Ladies' Missionary Society was held at the parsonage Tuesday afternoon. Mr. Reynolds spoke on the subject Conditions in Mexico. At the close Mrs. Reynolds served light refreshments.

Deer Prowk About Door Yard.

One night recently a local family were awakened in the small hours of the night by the sound of something traveling about in the crusted snow close to the house. It proved to be three deer which were a pretty sight in the bright moonlight at such close range.

Guardsman Returns.

Mrs. Olaf Nelson and her daughter, Miss Agnes Enquist have been in Branford to visit Ernest Enquist, who has returned with his regiment from the border.

Mr. and Mrs. J. H. Kennedy and Mrs. George Kennedy were in Willimantic Thursday to attend an auction at the home of Mrs. Kennedy's brother-in-law, Brainard Walden.

Earle Palmer is at Mansfield Depot for a week's visit with his grandparents, Mr. and Mrs. David Snow.

The pastor's Sunday morning theme will be "The End of the World."

MONTVILLE

Baptist Sunday School to Add Cradle Roll—Ladies' Aid Society Entertained.

Miss Ruth Dowe, who has been the guest of Miss Marion Henry for a week has returned to her home in Bolton. Miss Dowe was formerly a teacher in Palmer Memorial school.

Will Have Cradle Roll.

At a meeting of the teachers of the Union Baptist church Sunday School at the home of Mrs. Melvin Turber, on Monday evening, it was decided to add a cradle roll to the work of the primary department.

Thirty in Attendance.

Mrs. Frank Rogers and Mrs. John Vogletanz, Sr., entertained the members of the Ladies' Aid society at the home of Mrs. Rogers, Wednesday afternoon. About thirty members were present.

Mrs. Michael Donovan has installed electric lights in her home in Palmertown.

The Good Cheer Sunshine society of Waterford were entertained by Mrs. Frank Rogers at her home Friday afternoon.

The members of the Union Baptist Church choir met for rehearsal on Thursday evening at the home of Mrs. Ray Woodmansee.

HAMBURG

Stanley Davis of Saybrook was in town on business Wednesday.

The Ladies' society met at the library last Wednesday. Mrs. Lyman Harding and Mrs. Ely Harding served a baked bean dinner.

Donald Reynolds has been in Hartford on business the past week.

Mr. and Mrs. Seymour H. Parker of Hadley, Mass., were guests at Judge Marvin's over Sunday.

The Boys' club held a social at the public hall last Monday evening which was largely attended. Music, games and refreshments were enjoyed.

Ernest Shnerring is clerk for H. L. Reynolds.

Rev. E. B. Haines took Mrs. Haines Saturday to their old home in Philadelphia, where she is being treated for a serious illness.

Rev. Kenneth Wells of Old Lyme will preach here March 18th.

Mr. and Mrs. James Lord were in Hartford the past week looking at automobiles and are to purchase one soon.

LAUREL GLEN

Will Peckham Shoots Mother Fox and Captures Her Baby.

Nearly everybody attended the Perry auction on Monday.

A brother-in-law of Mr. Marra from New York has been here on a visit.

Clyde Main who is employed at Fall River, Mass., spent part of the week with his family here.

Will Peckham was out fox hunting Tuesday and saw a fox with a little one in her mouth. When she saw Mr. Peckham she dropped it and ran. Mr. Peckham picked it up and waited; soon the mother fox came back and he shot her. The little fox is being cared for by Mr. McCollock's dog.

Subject to Discount.

The government is counting upon 4,778,050 unmarried men in case worst should come to worst, but we do not believe that any allowance has been made for imminence of the porch-swing season.—Ohio State Journal.

To Have Beautiful Hair Use

NEWBRO'S HERPICIDE

No woman can afford to be indifferent to the appearance of her hair. A mass of nice snappy hair, becomingly dressed, will add more in genuine looks than a pretty face, or an expensive gown. Don't allow the scalp to become clogged with dirt and dandruff. Don't allow dandruff to destroy your hair. If your hair is uneven, dead, dull and brittle and comes out by the handful every time you draw a comb through it, dandruff is the cause. To rid your scalp of the dandruff and check the loss of hair should be your first anxiety. NEWBRO'S HERPICIDE will do this and at the same time put the hair and scalp in a sanitary condition. HERPICIDE appeals to those of greatest refinement on account of its exquisite odor, its purity and cleanliness. It contains no grease and does not stain or dye. There is nothing more dependable than this remarkable scalp prophylactic. The hair responds readily to a regular and intelligent use of NEWBRO'S HERPICIDE.

Try it and see. Send 10 cents today to THE HERPICIDE CO.; Dept. S, Detroit, Mich., for a sample bottle and a booklet telling all about the hair.

For sale everywhere in 50c and $1.00 sizes. Guaranteed by The Herpicide Company.

Applications at the better Barber Shops and Hair Dressing Parlors.

SALEM

Mrs. William Darling Given Surprise Visit on Birthday—Meeting Called to Organize Home Guard.

Owing to stormy weather, no service was held in the Congregational church Sunday morning.

The Y. P. S. C. E. service Sunday evening was led by Mrs. Helen Malone.

Walter Czarnowski, who has been at his farm on Salem street for a few spending some time in Manchester, is days.

Forest Washburn was a caller in Occum Tuesday.

Carl Rogers was a Waterford caller Sunday.

Visiting in Canada.

Miss Carrie Crothers is spending a short vacation with relatives in Canada.

John Carroll returned to town on Tuesday after spending several months in Waterford.

J. Frank Rogers, Carl Rogers and Harold Darling were Norwich visitors Thursday.

Mrs. Carl Rogers and son Lester called on relatives in Chesterfield Sunday.

Surprised on Birthday.

A pleasant evening was spent Wednesday at the home of Mr. and Mrs. William Darling, when a birthday surprise party was given Mrs. Darling. Music and games furnished entertainment. Cake and cocoa were served.

May Form State Guard.

A meeting will be held in Grange hall Thursday evening, March 22, at 7 o'clock, to consider the matter of raising a Salem contingent in the military state guard about to be formed throughout Connecticut. This meeting is called by the selectmen and is public.

SOUTH LYME

Mrs. F. W. Chapman and Miss Laura Peck were visiting in New London yesterday.

F. W. Shearer, supervisor of school was a visitor at the Seventh district this week.

Miss Tillie Baldwin has gone to Brooklyn to visit her brother for a few weeks.

Mrs. Pierce Littlefield visited her mother, Mrs. Elizabeth Howard this week in Dayville. Mrs. Howard is 96 years old and is in excellent health.

C. H. Waterhouse with a force of men is sawing wood for Postmaster Carter this week.

Several robins have been noticed about here.

Frank Peck, teacher in the Vocational school at New London spent Sunday with his mother, Mrs. Laura Peck, at their home here.

NORTH LYME

Mrs. Minnie Durkin of Lyme is visiting Mrs. H. F. Clark.

Thomas Tucker has moved his family to Miss Emma Hungerford's on Tater Hill, where he is to be employed the coming year.

W. M. Sisson Jr., and Mrs. William Sisson were in Lyme, Monday.

Mrs. Erwin Rogers and Miss Lois Rogers have been keeping house for Mrs. Lawrence Raymond, who has been visiting friends out of town.
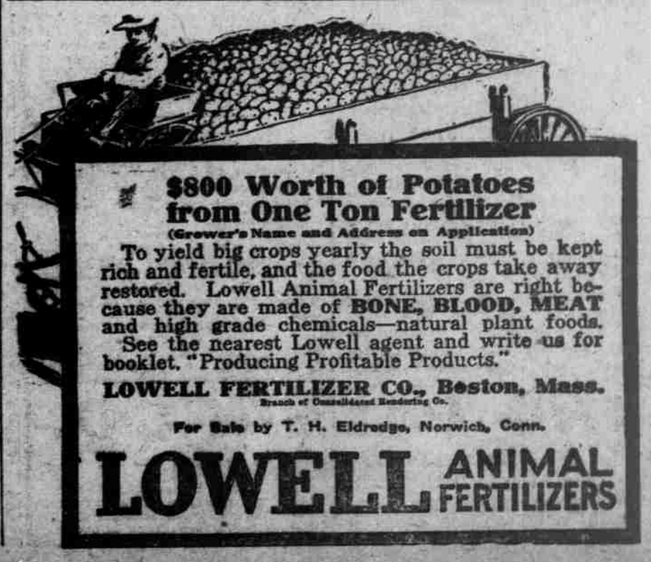
G. H. Strong and son sold a pair of steers to Eugene Peck of Willington, and bought a pair from John Purcell of Salem, last week.