WESTERLY'S MEMORIAL DAY PLANS

Parade to Start at 1:30—Evening Exercises—List of the Soldier Dead—Dr. Percy A. Senior Committed to Inebriate Farm at Norwich—Motorist Who Runs Past Standing Trolley Fined $12.05—Trackwalker John Falcone Killed by Express.

Plans have been completed for the observance of Memorial Day in Westerly, under the auspices of Budlong Post, No. 18, Department of Rhode Island, with Hancock Post, No. 81, Department of Connecticut, cooperating, and assisted by Robert Brucker Camp, No. 6, United Spanish War Veterans. The features are a parade in the afternoon with exercises in the town hall in the evening, when Rev. Howard W. Benedict, of Bloomfield, chaplain of the Connecticut house of representatives, will deliver the memorial address.

The graves of soldiers and sailors will be marked with potted plants and the American flag. Business will be generally suspended and the veterans are requesting that flags be at mast head during the day. At noon, from 12 to 12.05 the church bells will be tolled, and during this period, flags will be at half mast, and war veterans will stand at attention with heads uncovered.

At 1.30 the line will form on Elm street, right resting on Broad, and in this order:

George E. Leonard, Marshal
Col. Everett B. Whipple, Major Arthur N. Nash, Aids.
Westerly Band, Charles O. Gavitt, Leader.
Company C, Third Regiment, Connecticut Home Guard, Captain Shelby C. Nicholas.
Budlong Post, G. A. R., Commander Amos P. Chapman.
Hancock Post, G. A. R., Commander Abel D. Babcock.
Robert Brucker Camp, U. S. W. V., Senior Vice Commander Eugene H. Partelo.
Detail from Second Company, Connecticut Coast Artillery, (honorary color guard), Sergt. Grant.
Westerly Volunteers in Naval Coast Defense Reserve, Ensign H. L. Smith.
Westerly Constabulary, Colonel Chas. H. Ledward.
Westerly Troop Boy Scouts, Scoutmaster Charles L. Fowler.

The exercises at River Bend will consist of the band selections, Nearer, My God, to Thee, and America, Grand Army committal service, benediction by Rev. Frederick A. MacDonald, and taps by bugler.

Memorial services will be held in the Westerly town hall in the evening, commencing at 8 o'clock, Amos P. Chapman, post commander, presiding, and the exercises will be as follows: Assembly, bugle; Scripture reading, Rev. Clayton A. Burdick, pastor Seventh Day Baptist church; prayer, Rev. John G. Dutton, pastor of Christian church; music, selected, quartette; recitation, Lincoln's Address at Gettysburg, Joel Novogroski; necrology, Stephen A. Congdon; music, selected, quartette; oration, by Rev. Howard W. Benedict, pastor Methodist church at Bloomfield, and chaplain of Connecticut house of representatives; taps, bugle; benediction, Rev. F. C. A. Jones, pastor Calvary Baptist church. The musical service will be under the direction of William H. Browning.

Civil War Veterans.

The graves of these deceased soldiers were visited by their wartime comrades and a flora tribute was placed on each grave:

River Bend Cemetery.

Allen, James A., Co. D., 26th Conn. Vols.; Austin, George P., Co. I, 1st R. I. D. M.; Babcock, Benj. F., Co. H, 143 Penn. Vols.; Babcock, J. Alonzo, Co. A, 1st R. I. Cav.; Babcock, James, Co. I, 1st Reg. R. I. D. M.; Babcock, Pardon L., Co. B, 9th R. I. Vols.; Bacon, George T., 20th Maine Vols.; Bailey, Geo. C., 89th N. Y. Vols.; Bailey, William H., Battery E, 1st R. I., L. A.; Barber, C. D., U. S. Navy; Barber, Erastus W., Co. I, 1st R. I. Vols.; Barber, John W., Co. B, 9th R. I. Vols.; Barber, Thomas K., U. S. Signal Corps; Barnes, Francis J., Co. I, 1st Mass. Cav.; Barney, George, Co. G, 8th Conn. Vols.; Bedford, Joseph, U. S. Navy; Bentley, George M., Co. C, 46th Wis. Vols.; Billings, Edward F., U. S. Navy; Bisby, E. H., Co. A, 19 Mich. Inf.; Bliven, J. Henry, Troop C, 1st Conn. Cav.; Bliven, Samuel, Co. I, 1st R. I. D. M.; Brightman, Frank T., Brown, Charles A., Co. C, 83d Pa. Vols.; Brown, J. Albert, Co. E, 85th N. Y. Vols.; Brown, Thomas H., Co. H, 20th Ct. Vols.; Bryant, David S., Co. G., 8th Conn., Vols.; Budlong, Stillman H., Bat. B, 1st R. I. L. A.; Burdick, Edward H., Co. B, 9th R. I. Vols; Burdick, Isaac F., Troop A, 1st R. I. Cav.; Burdick, John F., U. S. Navy; Burdick, Welcome C., Co. G, 7th R. I. Vols.; Card, Henry C., Co. I, 1st Reg. R. I., D. M.; Carmichael, George, Co. B, 9th R. I. Vols.; Champlin, Nathan, Bat. G, 1st R. I. L. A.; Champlin, Stephen C., Co. G, 12th R. I. Vols; Chapman, Daniel L., Battery G, 1st R. I. L. A.; Chapman, Thos. N., Battery G, 1st R. I. L. A.; Chapman, William H., Co. I, 1st R. I. D. M.; Chesebro, James F., Co. D, 8th Conn. Vols.; Chester, Albert L., Co. A, 12th R. I. Vols.; Chester, Daniel C., U. S. Navy; Clark, Edward W., Co. A, 12th R. I. Vols.; Clark, Franklin, Co. K, 13th Wis. Vols.; Cole, Edmund L, 21st N. Y. Cavalry; Collins, Cranston, Co. G, 12th R. I. Vols.; Conaway, Robert S., o. C, 28th N. Y. Vols.; Corey, Benj. F.; Corey, Edgar H., Co. F, 79th N. Y. Vols.; Cottrell, Edwin R., Co. B, 9th R. I. Vols.; Crandall, Amos A., Co. H, 26th Conn. Vols.; Crandall, John C., Co. I, 1st R. I. D. M.; Crandall, John P., Co. B, 2d R. I. Vols; Crandall, Judson L., Co. G, 114th N. Y. Vols; Crumb, Frank H., Co. G, 8th Conn. Vols.; Davis, Frank H, Co. E, 21st. Conn. Vols.; Davis, Nathan P., Co. K, 12th Conn. Vols.; Davis, William N., Battery F, 1st R. I. L. A.; Delevan, John, Bat. B, 1st R. I., L. A.; Denison, Albert B., Co. I, 1st R. I. D. M.; Eccleston, Charles E., Co. I, 1st R. I. D. M.; Eldred, Chas. H., Co. B, 9th R. I. Vols.; Edwards, Stanley W., Co. K, 25th Mass. Vols.; Egger, Jean, Co. H, 2d New Jersey Vols.; Fitzgerald, George, Co. K, 12th Conn. Vols.; Foster, Geo. W., Co. G, 8th Conn. Vols; Frink, Henry A, Col. 186th Penn. Vols; Frye, John F., Co. F, 14th R. I. H. A.; Gavitt, Charles H., Co. B, 9th R. I. Vols.; Gavitt, Horace P., Co. B, 9th R. I. Vols.; Gavitt, Warren, Co. H, 7th R. I. Vols.; Green, Albert D., Battery M, 3d R. I. H. A.; Greenhalgh, W. J., Battery A, 1st R. I. L. A.; Geer, John B, Co. G, 21st Conn Vols.; Hall, Courtland T., Co. B, 9th R. I. Inf.; Harney, William, Co. K, 12th Conn. Vols.; Harrington, Jos. E, Co. E, 21st Conn. Vols.; Harvey, Daniel N., Battery M, 3d R. I. H. A.; Hazard, Eli, (colored) U. S. Navy.

Hillard, Paul H., Co. G, 21st Conn. Vols.; Hodgson, John H., Co. K, 2d R. I. Vols.; Holberton, John E., Co. H, 26th Conn. Cols.; Holdredge, James E., Co. G, 8th Conn. Vols.; Holland, George A., Co. G, 7th R. I. Vols.; Horton, Henry R., Battery F, 1st R. I. L. A.; Hoxie, Jeremiah G., Co. D, 26th Conn. Vols.; Hoxie, John, Troop G, 1st Reg. R. I. Cavalry; Hull, James S., Co. H, 7th R. I. Vols.; Jencks, John F., Co. H, 26th Conn. Vols.; Jennings, Henry R., Co. E, 21st Conn. Vols.; Jones, Erwin, Co. B, 35th Penn. Vols.; Kenneth, David, Co. B, 9th R. I. Vols.; Kenneth, William, Co. H, 7th R. I. Vols.; Kenyon, Joseph C., Co. G, 5th R. I. H. A.; Kenyon, Ransom, 2d Lt., Co. H, 29th C. V.; Kingsley, Albert H., U. S. Navy; Kinney, Daniel S., U. S. Navy; Knight, Dwight P., Co. E, 26th Conn. Vols.; Knowles, Edwin H., Co. B, 1st R. I. L. A.; Lamphere, Asa, Co. M, 3d R. I. Cav.; Lanphear, Reuben S., Co. I, R. I. D. M.; Larkin, Azael G., Co. G, 12th R. I. Vols.; Law, Augustus A., U. S. Navy; Leonard, Charles T., Co. A, 12th R. I. Vols.; Lewis, Edwin A., Co. G, 21st Conn. Vols.; Main, John, Co. G, 8th Conn. Vols.; Marden, George, 4th N. H. Vols.; Martin, George H., Troop A, 1st R. I. Cav.; Maxson, William Edgar, Co. K, 23d N. Y. Vols.; McAvoy, John, Co. B, 9th R. I. Vols.; McCulloch, John, U. S. Navy; McDonald, James, Co. B, 9th R. I. Vols.; McFarland, Alexander, 5th U. S. Artillery; McKenzie, Andrew, Sgt., Co. A, 4d N. Y. H. A.; McLean, Thomas A., Co. B, 9th R. I. Vols.; Mitchell, Robert, Co. F, 21st Conn. Vols.; Munroe, John H. G., Co. C, 1st Mass. Vols.; Moss, Nathan F., 11th Regt., R. I. Vols.; Nichols, Charles H., Co. I, 1st R. I. D. M.; Niles, Charles W. (colored), U. S. Navy; Owens, Andrew, Co. I, 1st Regt., R. I. D. M.; Peabody, James A., Co. G, 8th Conn. Vols.; Peckham, Peleg E., Maj. 7th Regt., R. I. Vols.; Pendleton, James M., Co. K, 12th R. I. Vols.; Pendleton, John P., Co. A, 12th R. I. Vols.; Perigo, James H., Co. I, 1st R. I. D. M.; Phillips, Leander S., Co. F, 85th N. Y. Vols.; Place, Thomas M., Co. B, 9th R. I. Vols.; Poland, John S., Brig. Gen., U. S. A.; Price, Walter, Co. G, 8th Conn. Vols.; Quinn, Edward W., Co. G, 8th Conn. Vols.; Randall, George W., Co. A, 3d R. I. L. A.; Rathbone, Elisha K., Co. H, 26th Conn. Vols.; Rice, Frank G., Co. L, 9th R. I. Vols.; Richmond, Lorenzo D.; Roche, Gilbert S., Co. B, 9th R. I. Vols.; Roche, James D., Co. K, 12th Conn. Vols.; Rogers, Lester C., Chaplain 29th N. J. Vols.; Ross, Ezra L., Co. C, 84th Ohio Vols.; Saunders, Charles H., Troop A, 1st R. I. Cav.; Scott, William, Co. K, 12th Conn. Vols.; Sheffield, Elnathan S., Co. H, 26th Conn. Vols.; Sheffield, Thomas, 8th Conn. Vols.; Sisson, Alexander B., Battery G, 1st R. I. L. A.; Sisson, Charles E., Co. G, 1st R. I. H. A.; Sisson, Dudley F., Battery A, 3d R. I. H. A.; Sisson, James A., Co. B, 9th R. I. Vols.; Sisson, Peleg D., Co. I, 1st R. I. D. M.; Sisson, William H., Co. D, 1st Conn. H. A.; Sloan, Francis D., Co. G, 8th Conn. Vols.; Slocum, Charles E., Co. A, 4th R. I. Vols.; Smith, Joseph H., Co. L, 3d R. I. H. A.; Smith, Nathan, Co. G, 10th Me. Vols.; Stannard, Eli P.; Stanton, Court, G., Co. G, 21st Conn. Vols.; Steadman, George W., Co. K, 12th Conn. Vols.; Steadman, Henry H., Co. C, 10th R. I. Vols.; Still, Sylvester, Co. E, 2d Regt., N. Y. Vols. Cav.; Stillwell, Allen G., Co. H, 7th R. I. Inf.; Sullivan, John, Co. C, 10th Conn. Vol. Inf.; Sunderland, David, Co. I, 1st R. I. D. M.

Surber, John, Co. B, 9th R. I. Inf.; Sweet, Morton R., Co. C, 42d Reg. Ill Vols.; Taber, Edward S., Co. A, 7th R. I. Vols.; Tanner, John H., Co. G, 3d R. I. H. A.; Taylor, C. W., Co. H, 26th Conn. Vols.; Taylor, Francis W., Co. B, 9th R. I. Vols.; Taylor, Peter Co. G, 3d R. I. H. A.; Tefft, J. Avery, Co. I, 1st R. I. D. M.; Thomas, Geo. A., Co. A, 7th R. I. Vols.; Thurston, B. R., Co. I, 2d R. I. Vols.; Tuckerman, Newman, P., U. S. Navy; Underwood, Wm. J., Co. G, 7th Reg. Conn. Vols.; Utter, Albert, Asst. Surg., Vol. Cav.; Valentine, James A., Co. A, 3d R. I. H. A.; Vincent, Joseph W., Troop A, 1st R. I. Cav.; Weeden, Amos C., 1st R. I. L. A.; West, Francis S., Co. E, 1st R. I. Cav.; Whalel, John P., Co. E, 2d R. I. Vols.; Wilbur, William H., Surgeon 1st R. I. Cav.; Wilcox, Isaac F., Co. C, 21st Conn. Vols.; Wissing, Herman, J., U. S. Navy; York, Francis, Troop A, 7th Squad., R. I. Cav.; York, Isaac F., Troop A, 1st R. I. Cav.; York, Nathan, Co. F, 26th Conn. Vols.; York, William.

St. Michael's Cemetery.

Allen, Isaac, Co. G, 8th Conn. Vols.; Barry, Edward, Battery D, 1st Conn. H. A.; Connors, Thomas, Co. H, 18th Reg. Conn. Vols.; Conway, William, Co. F, 21st Conn. Vols.; Crowley, James, Co. K, 12th Conn. Vols.; Crowley, John, Co. D, 14th Maine Vols.; Crowley, Thomas, Co. H, 2th Conn. Vols.; Dolan, John, Co. B, 69th N. Y. Vols.; Donahue, Michael, Co. G, 1st R. I. Cav.; Dougherty, Patrick, 6th N. Y. Cav.; Doyle, Felix, Co. D, 19th N. Y. Vols.; Doyle, Wm. Co. G, 8th Conn. Vols.; English, James, Co. A, 12th R. I. Vols.; Fay, Charles, Co. D, 69th N. Y. Vols.; Fay, William, Co. H, 7th R. I. Vols.; Fitzgerald, Walter, Co. H, 7th R. I. Vols.; Halpin, Bernard, Co. G, 8th Conn. Vols.; Higgins, John, Co. F, 1st R. I. L. A.; Keegan, Thomas, Co. H, 7th R. I. Vols.; Kelly, John, Co. K, 12th R. I. Vols.; Mahan, Peter, Co. C, 4th Mass. Cav.; Marr, John A., Co. K, 56th N. Y. Vols.; McGowan, Michael, Co. A, 12th R. I. Vols.; McKenna, Patrick, 7th R. I. Vols.; McVeigh, Michael, Co. K, 14th Conn. Vols.; Miner, Erastus D., Co. G, 8th Conn. Vols.; Morrisey, Michael, Co. L, 3rd R. I. H. A.; Murphy, John, Co. H, 12th R. I. Vols.; Murphy, Patrick, Battery H, 1st R. I. L. A.; O'Connell, Michael, Co. D, 2th Conn. Vols.; O'Conners, John, Co. G, 2d R. I. Vols.; O'Connor, Cornelius, Co. G, 8th Conn. Vols.; O'Neill, Patrick, Battery B, 2d N. Y. H. A. Roche, John, Co. D, 14th N. Y. Vols.; Turner, James, Co. B, 4th R. I. Vols.; Welch, Michael, Co. G, 21st Conn. Vols.; Weish, Richard, Co. B, 9th R. I. Vols.

St. Michael's New Cemetery.

Kelley, Thomas, Co. H., 3d R. I. Cav.; Lattimore, Edward, Co. F, 11th Conn. Vols.; Roche, James, Co. K, 12th Conn. Vols.; Trant, John P., Co. B, 9th R. I. Vols.

Pierce Hill.

Nugent, George P., Co. I, 1st R. I. D. M.

Vars Cemetery.

Vars, Nathan H., 11th Mass.; Vars, Charles C., Bat. F, 1st R. I. Lt. Art.

Union Cemetery.

Crumb, Albert T.
White, Edwin.

Spanish War Veterans.

St. Michael's New Cemetery—Cornelius Bransfield, Co. B, 3d Conn. In.; John F. Casty, Co. B, 3d Conn. Inf.; John Casey, Co. B, 3d Conn. Inf.; Samuel M. hristy, 1st R. I. Inf; Roger Lynch, U. S. S. Vicksburg; D. F. O'Connell, Co. B, 3d Conn. Inf.; Roger Preston, Co. B, 3d Conn. Inf; P. D. Roach, Co. B, 3d Conn. Inf.; Thomas F. White, Co. B, 3d Conn. Inf.

St. Michael's Old Cemetery—George E. Burdick, Co. K, 1st R. I. Inf.; William Connel, Co. B, 3d Conn. Inf.; J. F. Donohue, Co. B, 3d Conn. Inf.; M. E. Donohue, Co. B, 3d Conn. Inf; John MacDonald, Co. B, 3d Conn. Inf; J. F. Murphy, Co. B, 3d. Conn. Inf.; John D. Neville, Co. B, 3d. Conn. Inf.

River Bend Cemetery — Robert Brucker, Co. B, 3d Conn. Inf.; Joseph Campbell, Co. D, 6th Mass. Inf; Willard E. Coon, Co. A, 3d Conn. Inf; John F. Dutson, Co. K, 1st R. I. Inf; Howard E. Dunn, U. S. S. Olympia; E. H. Gavitt, Co. B, 3d Conn. Inf; Thompkins K. Obryon, Co. F, 1st Conn Inf.

Stonington—Edward R. Carson, Co. B, 3d Conn. Inf; E. F. Eagan, Co. B, 3d Conn. Inf.; John Fallon, Co. B, 3d Conn. Inf; Dennis Gilmore, Co. B, 3d Conn. Inf.

Noank—William Chadwick, Co. B, 3d Conn. Inf.

Shannock—H. E. Wilcox, Co. K, 1st R. I. Inf.

The following names have been added to the above list: Brannan, Thomas, Co. G, 8th Ct. Vols.; Briggs, Orville M., Co. H, 26th Ct. Vols.; Buck, Geo. W., Co. A, 12th R. I. Vols.; Hawkins, Wm., 1st R. I. Cal.; Horton, Wm. A., Co. M, 3d R. I. Vols.; Johnson, Wesley, ——, R. I. Infty.; Miller, Edward C.; Noyes, Chas. M. P., U. S. Navy; Farley, Michael, Co. G, 8th Ct. Vols.; Murphy, Patrick, Battery H, 1st R. I. L. A.

Dr. Percy A. Senior, who came to Westerly about nine years ago and was employed as physician or several fraternal societies, and styled a "contract doctor," is now at the Norwich state farm of inebriates at Brewsters Neck, sentenced there for eight months rom the Stonington town court on the charge of being a common drunkard. Dr. Senior is highly educated, was an officer in the English army, but his bright career was prevented by the intervention of John Barleycorn. Many times the doctor has been haled into the Third district court at Westerly for intoxication, and once on the more serious charge of murder and abortion. His conduct was so unbecoming a member of the medical profession that at the request of the state association of physicians he was prohibited to practice medicine in Rhode Island. After being released from custody by the state, Dr. Senior went to Waterbury, leaving his family in Westerly. There the doctor violated the law in regard to narcotics and served a jail sentence. In due time he returned to Westerly and a few months later, with his family, moved to Stonington borough.

He was arraigned in the town court Saturday for a fourth time within a short period, and was charged with being a common drunkard. He was adjudged guilty and the sentence to the inebriate farm resulted.

Five men from Pawcatuck were arraigned in the Stonington town court. Andrew Shea, Herbert Guthrie, Terence Gallagher, William A. Harty and Oliver Brown, charged with failude to pay their personal tax. Brown was discharged and the others were adjudged guilty. Sentence was suspended until July 7, to give the accused time to settle for the tax or take the legal consequences. In addition to the $2 tax they will be required to pay the costs of the court in their cases.

Two more residents of Pawcatuck, Thomas Sugrue and William Smith were before the court, charged with non-support of their families. Both were adjudged guilty and Judge Hinckley ordered them to pay $4 a week to their wives, or take a sentence of thirty days in jail each. Sugrue was required to furnish a bond of $150, and Smith a bond of $200. Surety was supplied and both were released.

For driving an automobile past a trolley car which was at a standstill to discharge passengers, William Glasier, of Mystic, paid fine and costs amounting to $12.05.

"The spark from a passing locomotive" was not responsible for the **brush fire** in Charlestown, in the southeastern part of the town, but was evidently caused by design or from the innocent lighted cigarette dropped on the roadside. The blaze started near Rawson hill, on the Bradford road, and burned over to the Post road as far as the Henry Hoxie place on the Klondike road. A barn, belonging to John Sands, of Brooklyn, was burned with its contents, which included a large quantity of hay and several carriages. Seventy-five cords of cut firewood, ready for delivery, and owned by Stephen Peckham and Palmer Pendleton, was destroyed. Men, women, boys and girls, turned out in force and fought the fire as best they could, but the force was all too small to cope with the big fire, successfully.

John Falcone, a track walker, was struck by the east-bound Colonial express train, instantly killed and horribly mutilated, Sunday night. Mr. Falcone had been employed in a section gang of the New York, New Haven and Hartford railroad for nearly ten years. He was a steady and industrious man, and in recognition of his work, he was promoted to be track walker between Westerly and Stonington, in the night service, and was in his line of duty when killed. The fatality occurred near Burdick lane, and soon after it occurred Medical Examiner Little, of Stonington, came to Pawcatuck. After making investigation and viewing the remains, permit was issued for removal of the remains. It is believed that Mr. Falcone stepped from the rear of a west bound freight train directly in front of the Colonial express. He took his first trip as trackwalker Saturday night and was killed just soon after he started in on the second trip.

The deceased resided at 190 Tower street, Westerly, and leaves a widow and two small children. He was born in Italy, twenty-seven years ago, the son of Nicholis and Philomena Falcone and came to Westerly direct from Italy. The funeral service was held in the Church of the Immaculate Conception, Monday afternoon and was conducted by Rev. Henry Bruno. Interment was in St. Sebastian cemetery.

Westerly is prepared for Registration day and the boards of registration appointed are as follows: The town board —Maurice W. Flynn, president of the town council; Everett E. Whipple, town clerk; Harry B. Agard, legal advisor. First district—John J. Dunn, registrar; John Ferguson, Francis G. Haswell, Everett A. Kingsley, Thomas E. Robinson, Howard E. Thorp, Michael J. Turano, assistants; Peter J. Comi, interpreter. Second district—Lewis Stanton; registrar; Everett Barns, Herman Dock, George A. Dolan, Walter C. Hiscox, Daniel L. Larkin, Arthur L. Perry, Clarence E. Roche, Russell L. Slocum, assistants; Charles Ruisi, interpreter.

The Westerly Camp Fire Girls, in common with like organizations throughout the coutry, will observe the following programme: Pray God each day that righ may triumph and for strength and wisdom with which to help; walk 100 miles a month to become as "hard" as a soldier and to save money; organize in groups of from six to twenty to study the saving of food and labor in the home; in these groups co-operate in salvaging the waste crops near the home; all who can do so plant gardens in accordance with the instructions from the department of agriculture; co-operate with the American Red Cross in its classes and in its work.

Local Laconics.

C. Clifford Bradford, of Attleboro, formerly of Westerly, is here on a visit to relatives.

Orville Stillman, in business Westerly for sixty years, has opened a store in Norwich.

The Gilmore home, in Stonington, was sold at auction Saturday and purchased by James Drake for $1,080.

In the Memorial Day parade the members of the Westerly Constabulary will have white gloves and carry American flags.

Mrs. Catherine Keenan, widow of Dennis Keenan, died at her home in East avenue, Sunday night. She is survived by three sons and four daughters.

It is said that the Connecticut state police have not abandoned investigation of the circumstances connected with the death of John Cleary, alleged to have been drowned at Stonington.

Mrs. Eugene Atwood has leased the Gilbert house, corner of Elm street and Bay avenue, Stonington borough, as headquarters for the local branch of the Red Cross, which now has a membership of 395.

Dr. Leslie T. Gager arrived in Stonington, Sunday, from John Hopkins Medical school and will spend a short time with his mother, Mrs. Luella T. Gager. He has joined the hospital unit and will sail for France in early June.

Dwight Clinton Brown, died Sunday afternoon, at the home of his daughter, Mrs. Thomas E. Brown, in Pleasant street. Besides his daughter, he is survived by two sisters, Mrs. Mary Perkins and Mrs. Henry Wills, of North Stonington and a half-sister, Mrs. Hannah Williams, of Mystic.

Mr. and Mrs. Williams Wells Tapley, of Springfield, Mass., announce the marriage of their daughter, Beatrice, and John Scharde Norton, last Saturday. The Tapleys have a summer cottage, Carso Loma, at Watch Hill. The bride is a grandniece of the late Thomas F. Sheffield, who resided in Liberty street, Pawcatuck.

Rev. Frederick A. McDonald officiated at the marriage of Miss Annie Mitchell, daughter of Mr. and Mrs. Peter Mitchell, of Bolton, England, and Walter Raymond Adams, son of Mr. and Mrs. Walter Adams of Potter Hill at the home of the bride's sister, Mrs. Ecclestone, who served as matron of honor. Iver Johnson was best man.

Henry Friend Davis, died Sunday at his summer home, Little Point, Stonington. He served the government several years in the Indian department, and made his home in Washington, D. C. Burial will be in Rock Creek cemetery, Washington. Mr. Davis was born in Watertown, Conn., September 19, 1826, the son of Alexander G. and Mildred Davis. He is survived by his wife, two daughters and one son.

APPROPRIATIONS FOR RELIEF OF TORNADO SUFFEFERS

Emergency Measure For $300,000 to Be Introduced in Illinois House.

Springfield, Ills., May 29.—A bill carrying an emergency appropriation of $300,000 for relief of the tornado sufferers at Mattoon, Charleston and other Illinois towns will be introduced in the house of representatives tomorrow.

Agreement on the figure was reached with Major-General Dickson after a conference today between the adjutant-general and a committee from Mattoon which asked for approval of a $2,000,000 appropriation.

ARE YOU SHORT OF CASH AND IN NEED OF A SUIT?

THEN COME TO US, WE'LL LET YOU PICK FROM THE BEST GRADES OF MEN'S, LADIES' AND BOYS' CLOTHING SOLD IN THE UNITED STATES AT FROM $15.00 UP AND YOU CAN PAY US FOR IT AT THE RATE OF..... **1.00 Per Week**

DRESS UP FOR THE HOLIDAY

There is no need for you to wear old Clothes now. We supply you with the very best Clothes on credit. Read how easy it is to dress well.

OUR SYSTEM

Simply open a charge account and make weekly payments until the entire amount is paid. The price is the SAME whether you pay cash or have charged.

OPEN WEDNESDAY UNTIL TWELVE O'CLOCK

PRUDENTIAL OUTFITTING CO.

115 MAIN STREET NORWICH, CONN

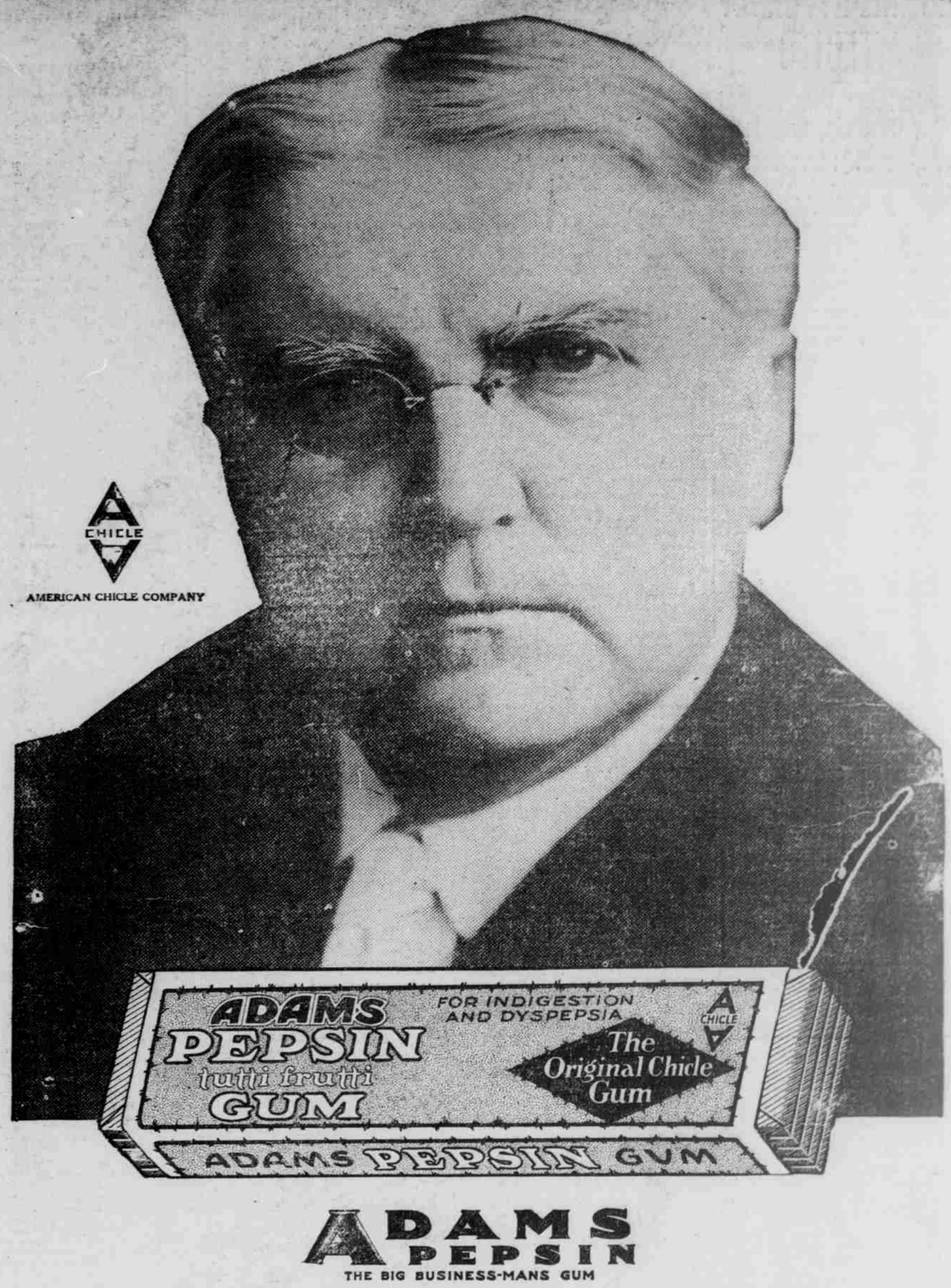

ADAMS PEPSIN
THE BIG BUSINESS-MANS GUM

DR. FRANK CRANE, the famous editorial writer, whose articles reach ten million people every day, says: "Those who have to be up to pitch physically every minute, ready for prompt, decisive action, chew Adams Pepsin Gum."

Frank Crane
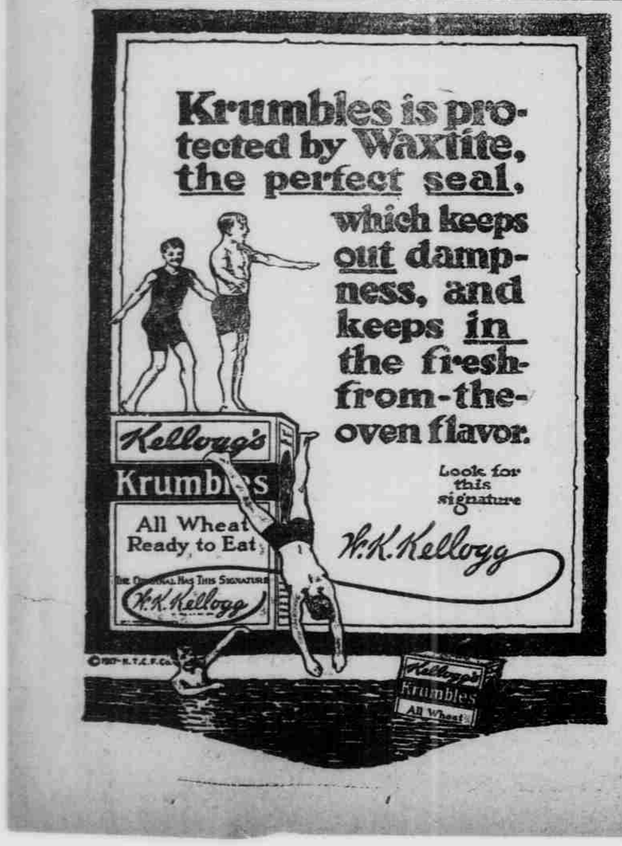
In the Struggle for Wealth take care of your Health