PIMPLES

Why so many young men and especially otherwise beautiful women allow their faces to be disfigured with unsightly pimples is beyond me, says Peterson.

Every druggist in America who cares to speak freely will tell you that one 25c box of Peterson's Ointment is guaranteed to banish every pimple or other skin eruption, or money back—and it won't take more than 10 days to do it.

The mighty healing power of Peterson's Ointment in skin diseases, Eczema, Salt Rheum, Sore Nipples, Old Sores, Ulcers, Varicose Ulcers, blind, bleeding and itching piles, is almost beyond belief and this small price puts it within reach of all.

Dr. W. Burg of Erie, Pa. writes: "I had suffered with Eczema of the left ear and scalp for over 25 years, but a small box of Peterson's Ointment has entirely eradicated it." All druggists are authorized to guarantee it.

Peterson's Ointment 30c after December 1st.

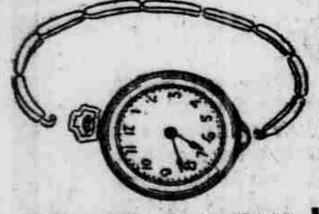

THE GIFT PRACTICAL A WATCH

When it comes to the gift practical, a watch will accomplish your purpose in a way that no other gift can—they are in constant use by the one who receives them, and therefore, are a daily reminder of the giver, besides being of the utmost service in his every engagement or business transaction.

Our watches answer the watch question satisfactorily and completely because they give you actual value for every dollar expended. We show every style in both men's and women's watches at all prices, from the lower priced to the most expensive, and because we carry only the very best makes, we are able to guarantee every watch we sell.

We carry the largest stock of high grade Military Watches in this city.

FERGUSON'S

FRANKLIN SQUARE,
Where all cars stop.

Ernest E. Bullard

VIOLIN TEACHER

All String Instruments repaired
Violins sold on easy terms

For appointments address E. E. BULLARD, Bliss Place, Norwich, Conn.

Masons' Building Materials

OF ALL KINDS

For Sale by

The Peck-McWilliams Co.

What 5c Will Buy

A Genuine DIAMOND. Pay 5c first week and next weeks as follows. 10c, 15c, 20c, etc.

Don't miss this chance.

THE STORE OF QUALITY

THE PLAUT-CADDEN CO.

Established 1872
Main Street, Norwich, Conn.

GEER The Piano Tuner, 122 Prospect St., Phone 511

Whitestone Cigars will be $3.00 a 100 from Oct. 1st, 1917. $2 for a box of 50. Same rate per thousand.
J. E. CONANT,
11 Franklin St.

CREAM

that will always WHIP

Fresh Daily

—at the—

People's Market

6 Franklin Street

JUSTIN HOLDEN, Proprietor

TRAVELERS' DIRECTORY

$1.25 To New York $1.25

CHELSEA LINE

TO NEW YORK

FREIGHT AND PASSENGER SERVICE BETWEEN NORWICH AND NEW YORK

From Norwich Tuesdays, Thursdays, Sundays at 5 p. m.
New York, Brooklyn Bridge Pier, East River, foot Roosevelt Street, Mondays, Wednesdays, Fridays at 5 p. m. Effective Oct. 15th, 1916.

$1.25—F. V. KNOUSE, Agent—$1.25

The Bulletin

Norwich, Thursday, Dec. 13, 1917.

VARIOUS MATTERS

Light vehicle lamps at 4.48 o'clock this evening.

Dec. 13th is St. Lucy's day in the church calendar.

The moon is new tomorrow, the 14th, at 4.17 a. m.

Men who have occasion to dig find the frost deep in the ground.

Boys from the suburbs are bringing Christmas greens and wreaths to town to sell.

Miniature Christmas trees are beginning to appear in the store decorations.

An apron and evergreen wreath sale in the Thayer building, Friday, Dec. 14.—adv.

Christmas cards destined for distant points are already noticeable in the mails.

The prayer meeting topic at the Central Baptist church this evening is The Adventure of Faith.

The carry-your-own-packages advice of war year is very generally adopted by Norwich shoppers.

Visitors to the corn show and meeting of the state agricultural board made extra business for the hotels and restaurants Wednesday.

At the Otis library a book of timely interest recently acquired is K. K. Kawakami's Japan in World Politics.

Come to the bargain war fair at the Y. M. C. A. Friday and Saturday afternoons and evenings, Dec. 14 and 15.—adv.

The New London Red Cross branch is to start out on a campaign running from Dec. 17 to Dec. 24 for 2,000 more members.

Shopping for sugar has become the popular pastime with many Norwich housewives, who cannot always secure a bargain.

It is evident that Santa Claus is determined upon giving many furniture gifts, judging by the holiday buying in the stores.

The New York, New Haven and Hartford track at the navy yard is in process of being doubled, bridges widened and overhead bridges rebuilt.

The Norwich Savings Society will be open for business every legal business day, Saturdays included, from 9 a. m. till 3 p. m. until further notice.—adv.

A service flag is displayed at the home of Mr. and Mrs. Alfred H. Faulkner, below Thamesville, for their son, Edward Faulkner, who is in the navy.

An Ellington boy, Samuel Lavitt, has enlisted in the coast artillery and has been sent to Fisher's Island. His brother Joseph expects to enlist this week.

Scarcity of coal in some of the surrounding towns is compelling churches to unite for Sunday services and to hold mid-week meetings in private homes.

The current White Ribbon Banner, in its list of superintendents of special departments, announces as in charge of anti-narcotics work Miss Nellie J. Starr of Uncasville.

Groton Iron works has engaged Dr. A. M. Purdy, for a long time health officer of Groton and practicing physician in Mystic, as a resident physician for their new plant.

Important buying in Norwich stores just now is that by church and social committees from suburban places, chosen to select Christmas gifts for Sunday schools, clubs or granges.

Everything is conserved now. Some of the Camp Fire Girls are collecting old kid gloves, which will be used to make kid lined vests for the men in the advanced trenches in France.

The planet Mars is steadily drawing nearer the earth and increasing in brightness. It was in Leo Dec. 1st, rising about 1 a. m., and will be in Virgo on the 31st, rising about 11 p. m.

An open letter is being sent to all the labor unions of Connecticut by Rev. Walter E. Lanphear declaring that in many instances their leaders are betraying them into the hands of the liquor interests.

Ice on John H. Ford's pond is six inches, but Mr. Ford does not expect to cut until the coating of the ponds is 9 or 10 inches thick. Of the 12,000 tons which he harvested last season, about 500 tons remain over.

No special ruling has been made to cover exemption from the draft of pilots in balloon schools such as the Collegiate balloon school at Rockville, according to a telegram received by Governor Marcus H. Holcomb from Provost Marshal General Crowder.

The B. Y. P. U. of Groton Baptist church, St. Mary's guild of Seabury Memorial church and the Young Woman's society of the Congregational church have pledged recently to attend in a body the Red Cross meetings on every first Friday of the month.

The board of managers of the Connecticut society, Sons of the American Revolution, has been invited to an informal lunch Saturday at 1.15 o'clock at the Winthrop hotel, Meriden, as guests of a committee headed by H. Wales Lines of John Couch branch, S. A. R.

Within a few days the new Hoover regulations governing the use of food in the home will be received from the printer and be packed for general distribution from the Hartford office of the United States food administration. The cards are supplementary to the first home kitchen card.

War bread is now being made by Connecticut bakers in accordance with the ruling of National Food Administrator Hoover and being sold according to instructions issued. Bakers are of the opinion that few, if any, of their customers noticed any change in the size or appearance of the loaf.

Mentioned among bankers who attended the state meeting in New Haven Tuesday were John C. Averill, Frank Hempstead, Chelsea Savings bank; C. R. Butts, Norwich Savings society; F. L. Woodard, Dime Savings bank, Norwich; Frank Larrabee, Willimantic Savings institute.

Has Joined Aviation Corps.

William W. Page of Hartford, well known in Norwich and a former resident of New London, left Fort Slocum, N. Y., Wednesday morning for San Antonio, Texas, where he has joined the U. S. Aviation corps. At the time of his enlistment Mr. Page was employed in the engineering and inspection division of the Travelers Insurance company of Hartford.

A club for French and British officers was opened by the Chamber of Commerce at Milan recently.

PERSONALS

Mr. and Mrs. Henry Norman of Norwich have been in Stonington during the week.

Mrs. William E. Lamphere of Mystic is entertaining her sister, Mrs. Edmund Lamb, of Ledyard.

George S. Palmer of New London and Ralph M. Melcer of Montville were bearers at the funeral of Wendell E. Turner, late treasurer of the Massasoit Manufacturing company, at his home in Fall River Tuesday afternoon.

OBITUARY.

S. Howard Mead.

About 10 o'clock Wednesday morning S. Howard Mead passed away peacefully at his home, 23 Colt street. Mr. Mead had been absent from his business the past week on account of illness, which culminated in a shock from which he did not rally.

Mr. Mead was born in Norwich, Dec. 26, 1847, the son of Benjamin F. Mead, a native of New York city and Mary M. Albertson Mead who was born in Norwich.

Mr. Mead graduated from the Broadway Grammar school and went into business. About 35 years ago he

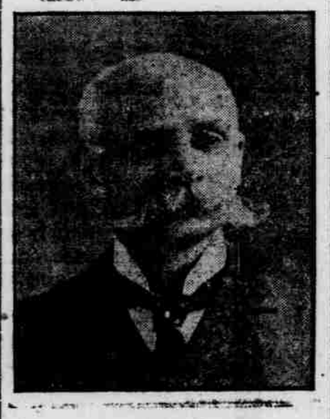

S. HOWARD MEAD

entered the employ of the N. S. Gilbert & Sons, with whom he became a valued and highly reputed employe.

Mr. Mead was a trustee of the Norwich Lodge, No. 248, N. E. O. P., a past master of Somerset lodge, No. 34, F. and A. M., and had been president of the Actual Past Masters Association. Mr. Mead was a faithful and devoted member of the Church of the Good Shepherd, whose Sunday school he had served for 21 years as librarian. Mr. Mead has been an enthusiastic member of the Norwich Round Table, to whose activities he has, as always, given his best efforts. Politically his allegiance has been to the prohibition party, whose campaigns have had his hearty and untiring support.

On June 5, 1878, Mr. Mead was married to Prudence Mary Stanton, of Norwich, by Rev. L. T. Chamberlain. Mr. Mead is survived by his wife, by a sister, Mrs. Wm Asa Smith of Dorchester, Mass., by a brother, Theodore Mead of New Haven, several nieces and nephews.

Mr. Mead at one time was president of the Colonial Club.

The news of Mr. Mead's death comes as a great shock to the people of Norwich as he was a man who had the confidence and good will of all who knew him. He was a loyal, true and ever faithful friend and a trusted employe. He had a deep religious faith and lived as near to the right path as he could, believing in God and trusting himself to his care.

Albert G. Dart.

Albert G. Dart died Wednesday in Waltham, Mass., from old age. Mr. Dart was a native of Waterford and for many years had an important part in the public affairs of New London. During the Civil war he was editor of the New London Chronicle, succeeding Charles W. Butler in that capacity. As editor he wrote the leading opinions of the Chronicle during that stormy period.

Mr. Dart left New London about 30 years ago. From there he came to Norwich and then spent several years in Ohio. Returning east, he located in Waltham the rest of his life.

Mr. Dart represented the town of Waterford in the general assembly and was also elected a member of the state senate from this district.

Mr. Dart married a daughter of the late John Bishop of New London. He is survived by his wife and two sons. Lewis Dart of New London is a brother.

Charles Franklin Lamb.

Charles Franklin Lamb, a native of New London, died recently at his home in Tuscola, Ill., where he had lived for nearly 60 years, at the ripe old age of 82 years. His death followed an attack of pneumonia aggravated by heart trouble.

Funeral services were held on Monday and he was buried by the Masonic order of Tuscola, of which he was a charter member for many years. Mr. Lamb had been a member of the Methodist church and was one of the charter members of that organization in his home city.

His wife, who was Louise Logan of Wisconsin, died in 1903, daughter, Lottie, the only child of the union, passing away in 1903.

One sister and three cousins, all living in Connecticut, are all of the family left to mourn his loss. Several of Mr. Lamb's ancestors came over in the Mayflower and his family was well known among the esturdy pioneers of this country. After receiving an education in the public schools of New London, he graduated from the Wesleyan seminary at Lima and immediately took up the work of school teaching, teaching three years in New York, two in Indiana and having the satisfaction of kowing some of his pupils to be among the foremost men of the country. He was an earnest Bible student. Those who were associated with him say he was one of the best informed men in Bible history of any in that part of the country.

Mrs. Olin B. Bullard.

Mrs. Mary E. Griggs, wife of Olin B. Bullard of 1958 North avenue, Bridgeport, Conn., formerly of Bliss place in this city, died very suddenly Monday morning.

She seemed in her usual health, but while out on the veranda, was stricken down and never regained consciousness. She was 52 years of age and besides her husband, who is a foreman of the Frank Miller Lumber Co., Bridgeport, she leaves to mourn her loss a son, Ernest E. Bullard, of Bliss place, Norwich, a daughter, Mrs. Annie E. Beebe and two grandchildren, Miss Doris Beebe and Olice Bullard Beebe of Trumbull, Conn., also her mother, Mrs. S. A. Griggs, a brother, C. E. Griggs and a sister, Mrs. M. J. Botham of Abington.

She was of Revolutionary descent. Her great, great-grandfather was Captain John Burnham.

She was very devoted to her home and was a loving wife and mother and took great interest in her children and grandchildren. The body will be taken to Abington where the services will be held at the home where she was married 32 years ago.

SAW NATHAN JOHNSON SIGN WILL

Earl Mathewson Tells of Witnessing Doctor's Signature—Ground Floor Plan of Johnson House Entered as Exhibit—Pictures May Play Part in Will Contest.

In the Nathan Johnson will contest now on trial in the superior court, Earl Mathewson told of seeing Dr. Johnson sign the will and of signing himself as a witness. Witnesses heard on Wednesday included Mr. Mathewson, James C. Marra, a local druggist, Charles S. Avery and John W. Callahan, M. D., and George E. Pitcher. Mr. Pitcher was called to the stand about 4.20 o'clock in the afternoon. He had with him a blue print plan of the ground floor of the Johnson residence which he recently made, and this was entered as an exhibit. Several photographs made by Mr. Pitcher in connection with the case were presented to the court, but as the attorneys in support of the will wished to have more time to look them over before stating whether or not they would enter objection, court took adjournment, to come in again at 10 o'clock, this (Thursday) morning, when the case will proceed.

When court came in Thursday Clayton H. Lewis took the stand and completed his testimony. He told of going from the Taylor residence to the home of John S. Sullivan with whom Dr. Johnson lived. On the way he was picked up by the automobile owned by Dr. J. J. Donohue and taken to the Sullivan residence.

Lewis and Mr. Sullivan went in the house by the front door, Mr. Jencks entered by a side door. In the house Lewis saw Dr. Donohue and Lawyer Mathewson and Mrs. Sullivan and Judge Comstock was in the bedroom with Dr. Johnson. Later Judge Comstock called Lewis and others into the room and witness said Dr. Johnson had on a robe that reached to the floor. The will was dated Jan. 8, 1917, and Mr. Lewis said he had signed a will the Saturday before and the other signers were men named Dolbeare and Wheeler. Dr. Donohue was not there.

He testified that he never said he got the best pint of whiskey he ever drank for signing the will but he admitted that he had asked a person in Norwich by phone if he was not entitled to $50 for signing the will.

James C. Mara testified to signing the codicil and a power of attorney in favor of Mr. Mathewson but he said he did not find out what the last paper was until the hearing in the probate court. He told of going to the Sullivan house with Dr. Donohue and others.

On cross-examination Mr. Mathewson said he wrote the will in Mr. Comstock's office the afternoon of the day it was signed.

WAR RALLY HELD AT PRESTON CITY.

Norwich and New London Speakers Interest Large Audience.

Wednesday evening in the vestry of the Preston City Congregational church a war rally was held my the town committee of the state council of defense in accordance with the plans of the council to hold rallies in all the towns in the county. The speakers of the evening were Henry A. Tirrell, principal of the Norwich Free Academy, and William T. Connor of New London. Mr. Tirrell gave a very interesting talk on war conditions and brought his points out in a telling manner by the use of statistics. Mr. Connor spoke on conservation and pursued his subject in a somewhat lighter vein. By means of examples from everyday life, however, he brought the need of conservation home to everyone of his audience.

Although the expected books did not arrive, the Liberty chorus under the direction of John P. Hollowell sang several songs in a pleasing manner. There was a very large number in attendance. Arthur C. Smith, who is chairman of the town committee, acted as chairman of the meeting. The meeting was opened by a prayer by Rev. F. W. Tholen of the Preston City Baptist church and was closed with a benediction by Rev. F. S. Robbins of the Ledyard Baptist church.

SHAKE UP IN WEST SIDE PINOCHLE STANDING

Highest Scores of the Season Made on Wednesday Evening.

Wednesday, the fourth night in the West Side Pinochle Club contest, saw a general shakeup in the standing. Two of the highest scores of the season, 8,220 and 8,090, were made by A. Jordan and C. V. Pendleton. Mr. Jordan's score of 8,220 put him back in first place in the standing. J. Jordan taking his place as second man, Pendleton's score of 8,090 put him in third place, his position last week having been sixth.

The scores made Wednesday night follow:

A. Jordan, 8,220; Pendleton, 8,090; Parker, 7,880; Peckham, 7,635; A. Hahn, 6,900; Reeves 6,770; J. Jordan, 6,765; Hallisey, 6,570; Bailey, 6,245; Pettis, 6,205; Underwood, 6,130.

The standing to date:

A. Jordan 36,495; J. Jordan, 35,795; Pendleton, 35,765; Parker, 34,855; Hallisey, 34,535; Bailey, 34,285; Peckham, 34,040; Pettis 34,030; A. Hahn, 33,930; C. Hahn, 33,475; Reeves, 33,275; Underwood, 29,720.

CORN SUPPER HELD BY NORWICH GRANGE

Hoover Menu Served at Grange Hall on Wednesday Evening.

From five to seven o'clock on Wednesday evening the members of Norwich Grange, No. 172, Patrons of Husbandry, held a well attended corn supper in Grange hall. The grange will hold a luncheon at noon today (Wednesday) for the benefit of those who are in Norwich as delegates to the mid-winter meeting of the Connecticut Sheep Breeders' Association and for the public in general. A large patronage is looked for.

The menu on Wednesday evening included corn chowder, pilot bread, cabbage salad, corn meal rolls, brown bread, cornstarch pudding, sugared popcorn, coffee.

The committee in charge comprised Mrs. Charles A. Hagberg, chairman, Mrs. Eugene Sanders, Mrs. Lena Pukallus, Mrs. Gertrude Tootill, Mrs. Ambrose Sullivan, Miss Helen Moore, Mrs. Herbert R. Branche and Ambrose Sullivan.

RED CROSS HEADQUARTERS.

Established in Loan and Trust Building For Christmas Campaign.

The Norwich chapter of the Red Cross has established headquarters for the Christmas campaign which open Monday next in Room 28 in the Loan and Tust Company building on Shetucket street. The room was provided by George W. Carroll and telephone service has been installed by the telephone company without charge.

The executive committee of the Norwich chapter of the Red Cross confidently expect to see the present membership doubled as the result of this campaign.

Additional Contributors to Dental Ambulance Fund.

Dr. D. J. Coyle, Jr., of this city has received a letter from D. Everett Taylor, chairman of the Windham County committee which was to raise funds for two dental ambulances as Connecticut's gift to the boys who will soon be at the front for his contribution. Dr. Coyle is associated with Dr. F. C. Jackson with offices in Norwich and Willimantic. Both doctors were prompt contributors to the fund.

Let Contract For Power House Plans.

The contract for the plans of the new power house for the Eastern Connecticut Power Company has been let to Boston engineering architects. The preliminary plans have been submitted and on Wednesday they were reviewed and sent back to the architects for completition.

Trying Case in Hartford.

Mayor Allyn L. Brown was in Hartford yesterday trying cases before the United States court there.

MORE NORWICH MEN GO INTO NAVY

George Henry Gilman Enlists as Machinist Mate, Aviation Corps.

Chief Quartermaster John Harold, who is in charge of the naval recruiting station in New London is pleased with the manner in which recruits are coming into the service. Since the first day of September there have been 251 aplicants at his office, and about 25 per cent. have been accepted.

Enlistments will be received from men within the draft age up to Friday of this week. After that date the men of draft age will not be permitted to enlist. This will not preclude any young man who is either below or above the draft age ,and the recruiting office is to remain open some time longer. Quartermaster Harold states that many men have enlisted in the aviation department and more are required for the large number of machines that are to be built. He says that it takes 16 men to one aeroplant, two to fly and the other 14 to work on the 'plane and keep it in trim. Of course when the 'plane is in the air the men can turn their attention to another machine.

Among those who have enlisted since December 1st are:

John Philip Henry (23), 136 Benham road, Groton, fireman second class.

Frank Laudone (18), Bradford, R. I., apprentice seaman.

George Harry Gilman, (21), 219 West Town street, Norwich, machinist mate, aviation.

Justin Jeremiah McCarthy (25), Willimantic, fireman second class.

Dennis Murphy, (24), South A street, Taftville, apprentice seaman.

Merton Ira Rainsford (20), Greeneville, apprentice seaman.

Fred Howard Southworth, (20), 35 Converse place, Norwich, apprentice seaman.

William Fournier (20), Baltic, apprentice seaman.

Arthur Cote (19), 146 Quebec street, Danielson, apprentice seaman.

Carl Bryan Lawson (24), Gales Ferry, landsman electrician.

Dominic Rozanski (18), 390 North Main street, Norwich, aprentice seaman.

Richard Robinson (24), Stonington, fireman, second class.

Kelsie Fillmore (23) 23 Spring street, Norwich, landsman electrician.

George Robert Ferguson, (26), 138 Prospect street, Norwich, apprentice seaman.

Arthur Doyan (21), Plainfield, apprentice seaman.

John Joseph Legare (24), 77 Norwich avenue, Taftville, apprentice seaman.

John Thoma (18), Taftville, apprentice seaman.

John Park (18), Moosup, apprentice seaman.

Percy Harold Thurlow (21), Taftville, apprentice seaman.

James Graham Emerson (28), Taftville, apprentice seaman.

William Bernard Gilles (18), 30 Cedar street, Norwich, apprentice seaman.

An order was issued from the Connecticut headquarters in charge of army recruiting Tuesday noon stating that acceptance of registered men will close promptly at 6 p. m., Thursday, Dec. 13." It has been announced previously that the privilege for enlisting would be open until the 15th, but this order changes the date by making it two days earlier.

This action is due to the numerous enlistments, which have given the recruiting boards nearly all the men they want for the time being. The condition now is such that any registered man who wishes to enlist must apply at the army station as soon before Thursday evening as possible because he must be examined before he is accepted, and there is no telling how many will be waiting for examination on Thursday.

Those who wish to recruit in the ordnance department can do so by going to New Haven today. The orders relating to these recruits reads:

"In view of the fact that men applying for enlistment under present conditions are technical men, you are authorized to waive such minor physical defects as overweight, flat feet missing finger or toe or physical disqualifications which, in your opinion, do not incapacitate the men for work of the ordnance department. Missing teeth and impaired vision will also be waived.

"Hereafter you will accept no applicant who is employed in a munition plant unless he has permission from his employer to enlist, and you will do no canvassing in or about munition plants.

Registrants who have been rejected or exempted by local or district boards are not eligible for voluntary enlistment.

"Accept no more men for the Twenty-fifth engineers, National army. Men already accepted for same may be enlisted."

Following is a list of the men who left New London Wednesday morning: William Ortman, Norwich; Otto A. Anderson, Norwich; Ralph S. Hall, Norwich; Thomas E. Burdick, Noank; Imbert Fellows, Norwich; Edward Murphy, Norwich; Edmund J. Bailey, New London; Arthur Levine, Putnam; Alfred Brownell, Putnam; John Auger, Putnam; Joseph Vreault, Putnam; John J. Maher, Putnam; Cornelius Kelly, New London, all of whom are going to Fort Slocum. Two men sent to Fort H. G. Wright are Gustav Burke, Norwich and Richard Sheehan, Norwich.

In addition to the foregoing names the following men will leave today (Thursday), the last day allowed for voluntary enlistment in the army: Harry W. Allyn, Norwich; Percy S. Fowler, Noank; Timothy J. Sullivan, New London; Lester Salisbury, Moosup; Lawrence A. Jordan, New London; James J. Kennery, New London; Earl W. Sipple, Middletown; Conny Rogiski, New London; Earl E. Carlson, Middletown; William F. Gannon, Middletown; Benjamin Goldfarb Norwich; Bernard V. Cullen, New London; Herbert J. Bushnell, Norwich; William G. Murphy, New London; George Pillar, Yantic; Arthur McNichol, Willimantic, Philip Leany, Norwich; Raymnod E. DeWolf, Old Lyme; George L. Wolf, New London; William A. Reed, New London; Samuel Wiseman, Hartford; Philip J. Linderson, Randolph, Ky.

Another young man under the draft age, giving the name of David D. Rust of Pomfret, will leave for Fort Slocum the first of next week.

THREE ACT FARCE AT SLATER HALL

Presented Before N. F. A. Students by Members of Dramatic Club.

Tommy's Wife, a three act farce, was presented in Slater Memorial hall Wednesday afternoon by the N. F. A. Dramatic club before an audience composed of the students of the Academy. Between the acts there were dances by girls of the gymnasium classes. The cast of characters follows:

Thomas Pittman Carothers, Clinton Hanover
Rose Carothers ..... Eleanor Norton
Dick Grannis ..... Timothy Brewer
Patty Campbell ... Kathryn Sullivan
Mrs. De Yorburgh-Smith, Olivia Johnson
Sylvia ..... Hazel Fletcher
Pierre Le Bouton .. Frank Battersby
Edith Bronson ..... Mary Tirrell

The stage committee comprised Vincent Horigan, Arthur Norton, William Brend and Charles Tirrell. In charge of the properties were Misses Avery, Long, Battles and Vergason. The business managers were William Brend, Oliver Peckham and Miss Scrivener.

Frank Battersby as Pierre Le Bouton made an admirable dancing master. Miss Olivia Johnson took the part of a wealthy society woman in a very pleasing manner. Clinton Hanover and Miss Eleanor Norton, who took the part of an artist and his sister, were exceptionally good. The rest of the cast did excellent work, especially Timothy Brewer as Dick Grannis and Miss Kathryn Sullivan at Patty Campbell.

Between the first and second acts a "Dance by the Artists" was given by the Misses Peale, Wulf, Gallup, Malmer, Bresnahan, Avery, Latham, Stephanson.

Between Acts 2 and 3 Miss Villa Bussey gave "A Summer Girl Dance" and Misses Long and Gallup were seen in "Pierrot and Pierrette Dance."

Christmas Issue of the Journal.

The Christmas issue of the Academy Journal comes out today with its usual number of fine stories and articles. Of special interest is a letter from Private Edward G. McKay of Camp Devens, who was a former teacher and coach in the Academy. He tells of the training and recration of the troops at Camp Devens in a very interesting way.

Instructing Soldiers in France.

Word has been received in New London from Lieut. Henry Witthack, who is now located in France. Lieutenant Witthack writes that he is serving as an instructor in that country for the soldiers taken from this side. When he left here it was intended to have him serve three months in France and then return to this country as instructor, but the plan has since been changed.

He left New London with the boys going to the first camp at Plattsburg, sailing for France about three months ago. He has a wife and child livinb in Mystic, at which place he made his home.

Methodist Scouts.

The weekly meeting of Troop 6, Boy Scouts, was held Monday evening at the Trinity M. E. church. The meeting opened with the salute to the flag, followed by the oath and yell. The roll call showed 24 members present. The secretary's and treasurer's reports were read and accepted. The scouts were divided into three patrons, the Crow with Mervin Leffingwell leader, Bob White with Sterrille Chase leader and Wolf with Ellsworth Allen leader. John Sauter passed his tenderfoot with a very high average. Forest Lewis passed second class first aid.

To Co-operate With Town.

At a meeting of the trolley committee of the Eastern Connecticut Chamber of Commerce held in this city on Wednesday it was decided to co-operate with the town of Norwich in securing relief from what is termed the exhorbitant rates charged by the Shore Line company. After two hours' discussion it was decided to refer the matter to the Chamber with the foregoing recommendation.

The members of the committee are E. C. Morse, Putnam, chairman; F. E. Bitgood, Danielson, Otto E. Wulf, Norwich; J. E. Miner, New London; G. S. Taylor, Willimantic.

Goes to Fort Slocum.

Alexander Farley left this city Tuesday morning for Fort Slocum, N. Y., prior to being sent to Texas for training. Mr. Farley has made many friends in town since coming from Boston to enter the employ of William H. Palmer as chauffeur.

INCIDENTS IN SOCIETY

Miss Polly Smith of Hartford has been the guest of Mrs. Edmund W. Perkins.

Miss Minnie Palmer of Washington street is to spend several weeks in New York.

Miss Susan D. Huntington was a recent guest of Mrs. Herbert Knox Smith of Farmington.

Mrs. Charles Coit, who is the guest of Mrs. Charles M. Coit of Broadway, was in Boston during the past week.

Miss Flora A. Hall, who spent the holidays with her sister, Mrs. Frank C. Turner, has returned to New York.

Mrs. William Cheney Brown, who has been at Petersburg, Va., is the guest of her parents, Mr. and Mrs. Charles D. White.

The Home Remedy

for coughs, colds, hoarseness; pleasant to take and sure to help when needed.

Hale's Honey

Of Horehound and Tar

A tonic, expectorant and laxative. Contains no opium nor anything injurious. Sold by all druggists.

Try Pike's Toothache Drops

FREE TO PILE SUFFERERS

Don't Be Cut—Until You Try This New Home Cure That Anyone Can Use Without Discomfort or Loss of Time—Simply Chew Up a Pleasant Tasting Tablet Occasionally and Rid Yourself Permanently of Piles.

Let Me Prove This Free.

My internal method for the treatment and permanent cure of piles is the correct one. Thousands upon thousands of cured cases testify to this, and I want you to try this method at my expense.

No matter whether your case is of long standing or recent development—whether it is chronic or acute—whether it is occasional or permanent—you should send for this free trial treatment.

No matter where you live—no matter what your age or occupation—if you are troubled with piles, my method will relieve you promptly.

I especially want to send it to those apparently hopeless cases where all forms of ointments, salves, and other local applications have failed.

I want you to realize that my method of treating piles is the one infallible treatment.

This liberal offer of free treatment is too important for you to neglect a single day. Write now. Send no money. Simply mail the coupon—but do this now—TODAY.

Free Pile Remedy.

E. R. Page,
534 Main St., Marshall, Mich.:
Please send free trial of your Method to:
.....
.....
.....

We advertise exactly as it is

You'll want a big, roomy, comfortable Overcoat this winter

They're being worn, those wide-collared, planty-of-room Overcoats; call them ulsters or ulsterettes, whatever you like. They're quite military and extremely good looking.

You can get more of a selection and better merchandise to choose from at this store than anywhere else.

That's why we are headquarters for lots of men, and why we should be for you.

Overcoats $18. to $35.

Suits $18. to $30.

Come in and look around,

Murphy & McGarry

207 Main Street

Check For Fire Department.

In appreciation of the services rendered by the local fire department when the barn at the State Tuberculosis Sanatorium was burned, Chief Howard L. Stanton was presented with a check of $50 from the institution. The money will be added to the firemen's fund.

His 78th Birthday.

John T. Clark, one of Norwich's well known citizens observed his 78th birthday Wednesday. Mr. Clark received many congratulations from his numerous friends. Mr. Clark is in the best of health, being active and hearty.

Has Enlisted in Aviation Corps.

Augustus Creighton Skelly left on Thursday for Texas where he will go into training for the aviation corps in which he has enlisted. Mr. Skelly was given many gifts by his friends.

Waterbury—Eugene Kerner, secretary of the Waterbury chapter of the Red Cross is offering a reward of $100 to any person who can prove that any Red Cross official has sold a Red Cross sweater or pair of Red Cross pajamas. He said that not a day went by but that someone came to his office saying that such things had been done.

Who Wants a Victrola?

Well, we can show you a plan where by the expense of a few cents a day you can own one of the best Victrolas in the world.

(Cut out and mail coupon today)

PLAUT-CADDEN BUILDING,
135-143 Main St., Norwich, Conn.

Please send me catalogue and list describing the conditions, prices, terms and full particulars regarding your easy payment plan.

Name .....
Street .....
Town .....
State .....

CUMMINGS & RING

Funeral Directors and Embalmers

322 Main Street

Chamber of Commerce Building

'Phone 238-2 Lady Assistant

THERE is no advertising medium in Eastern Connecticut equal to The Bulletin for business results.