FERGUSON'S

MILITARY WRIST WATCHES

BEST ASSORTMENT IN NORWICH

—ALSO—

Emblem Rings, Identification Tag Chains, Comfort Kits.

FERGUSON'S

Franklin Square

Where all cars stop

GENTLEMEN'S DRIVING CLUB

Norwich, Conn.

There Will be an Adjourned Meeting of the Gentlemen's Driving Club Tuesday, Oct. 22d, 1918, at the Buckingham Memorial at 7.30 o'clock p. m. to act on the proposal to disband the Club and to dispose of the property now in the hands of the Treasurer, and to do any other business proper to be done at said meeting. A full attendance is desired.

F. E. BECKWITH, Secretary.

HAVE YOU A FRIEND IN THE SERVICE?

Don't fail to see the latest and best way to honor him.

New, Nice and Novel.

The Cranston Co.

The Norwich Art School

NOW IN SESSION

DAY, EVENING AND SPECIAL CLASSES IN DESIGN, DRAWING, POTTERY, JEWELRY AND BOOK-BINDING.

Children's Class Saturdays 9-11

THE DIME SAVINGS BANK OF NORWICH.

The regular Semi-Annual Dividend has been declared at the rate of 4 per cent. a year from the earnings of the past six months, and will be payable on and after Nov. 15, 1918.

FRANK L. WOODARD, Treasurer. oct22daw

The Annual Meeting of the Norwich Chapter of the Red Cross will be held on Wednesday, Oct. 23d, at 3 o'clock, in the Chamber of Commerce Hall. A survey of the work of the past year will be presented, with reports from the Secretary and Treasurer. There will be an election of the Officers of the Chapter and Members of the Executive Committee for the ensuing year. A full attendance of the members of the Chapter is solicited. oct18d

CUMMINGS & RING

Funeral Directors and Embalmers

322 Main Street

Chamber of Commerce Building

Phone 238-2 Lady Assistant

New York & Norwich Line

Hart Transportation Corp.

Telephone 1450

Leaves Chelsea Dock, Norwich, Tuesdays, Thursdays and Sundays at 5 p. m.

Leaves New York, Pier 55, East River Mondays, Wednesdays and Fridays at 5 p. m.

F. V. KNOUSE, Agent.

FLOWERS

FOR ALL OCCASIONS

Orders Delivered

TREES AND SHRUBS

Maplewood Nursery Co.

T. H. PEABODY Phone 866

Del-Hoff Hotel

EUROPEAN PLAN

HAYES BROS., Props.

Telephone 1227 26-28 Broadway

Telephone 760 67 Lafayette St.

PETER VER STEEG

FLORIST

Cut Flowers, Funeral Designs, Wedding Decorations.

Whitestone Cigars will be $4.50 a hundred from June 1st, 1918. Same rate per thousand.

J. E. CONANT, 84 Franklin Street.

The Bulletin

Norwich, Tuesday, Oct. 22, 1918.

VARIOUS MATTERS

Light vehicle lafps at 6.29 o'clock this evening.

Heavy mails from oversea at the week end brought letters to a number of local families.

Because of so many deaths of late there has been increased business in the probate court.

The military idea is noticeable even in the Hallowe'en novelties displayed in the show windows.

The heavy rain Sunday night resulted in a big fall of leaves Monday, many trees being now quite bare.

The cots and other equipment used in the emergency hospital, Bushnell chapel, were removed Monday afternoon.

New arrival of fresh fish, Osgood's Wharf. All fish 10c pound today.—adv.

John Cheney of Manchester Green has driven his flock of sheep from Andover to winter quarters in Manchester.

Government food agents are trying to induce farmers and others to dry as many pumpkins as possible, for winter use.

The October issue of the White Ribbon Banner notes that at Scotland the L. T. L. has been reorganized with a good number of members.

Fifteen South Manchester young men will enter Connecticut Agricultural College at Storrs this week in the students' army training corps.

Mrs. Morgan G. Bulkeley of Hartford and Fenwick purchased a $1,000 fourth Liberty loan bond which was credited to the town of Saybrook.

That the shortest days of the year are not far away is indicated by the fact that today the day's length has decreased an even four and one-half hours.

St. Patrick's parish school reopened Monday, the average attendance in the ten rooms being very satisfactory, Rev. J. H. Broderick stated Monday evening.

Although the gasless ban was lifted Sunday, rural inns report comparatively light automobile travel and few visitors, probably due to the raw, dark day.

A series of illustrations in the current issue of The Yale Alumni Weekly tells about Ya-li in China where Dickson H. Leavens of Norwich is an instructor.

Regular meeting of Norwich grange postponed till Tuesday, Oct. 29.—adv.

A charge at the State Hospital for Epileptics at Mansfield, Clifford Johnson, age 16, who ran away and was found in Coventry, has been returned to the institution.

This season the wild cherry has been conserved as never before in this section. One Moosup farmer has put upon the market hundreds of glasses of wild cherry jelly.

The convention of the American Board of Foreign Missions which was to have been held this month at the Center church, Hartford, has been postponed until Dec. 10, 11 and 12.

Monday the funeral of Rev. Thomas A. Grumbly was held at 10 o'clock in the morning at St. Patrick's church, Waterbury. The body was taken on the 12.15 o'clock train to Norwalk for burial.

D. F. Clifford will be at the hall in Chamber of Commerce Bldg., Sat., Oct. 5, 3 to 5 p. m. to register pupils for dancing classes. No cards.—adv.

The children of Pond Hill school, Coventry, have organized a club called the Sunshine Band. The president is Crystal B. Rossnagel. It is the purpose of the club to send packages to children who are ill.

The funeral of Griswold Wheeler was held Saturday morning from his residence in Waterford, at 9.30 o'clock. The services were conducted by Rev. J. Romeyn Danforth. Burial was at Woodlawn, N. Y., at 2.15.

At Bethel, Fairfield county, this (Tuesday) evening, Miss Ethel Wood Latham, of Noank, worthy grand matron of the grand chapter, Order of Eastern Star, of Connecticut, will pay an official visit to Greenwood chapter.

The meeting of the general conference of the Congregational Churches of Connecticut, scheduled to be held in Meriden, Nov. 12 and 13, will be postponed one year, on account of the prevalence of illness throughout the state.

Local branches of the National Biscuit company display a service flag with 1,812 stars. This represents a contribution thus far of more than 15 per cent. of the company's male employes to the fighting forces of Uncle Sam.

A former U. S. consul to Palermo, Italy, William H. Bishop, the author, whose country home is at Brooklyn, Conn., has written a stirring war song, The Khaki and The Blue, dedicated to the commandant of Newport Naval Station.

An Army and Navy canteen is to be established for negro soldiers by the New London War Camp Community Service and will be under the direction of New London unit No. 50, of the Circle for Negro War Relief. The rooms are at 42 Bradley street.

A special feature of the October number of the Connecticut Churchman (Episcopalian) is an article by Rev. George H. Heyn of New Haven on A By-Product of the War, which makes a strong plea for religious education of the young in these modern days.

Announcement has been made that the annual meeting of the Southern New England Foreign Missionary society will be held in Boston the second week in November. The annual county meeting of the Foreign Missionary society is to be held in Norwich Nov. 13.

A Norwich boy, son of Mr. and Mrs. S. B. Case, Corporal Raymond B. Case, for five years an instructor at the Hartford Public High school, now with the 302d Field Artillery, has become sergeant major, and after another month will enter an officers' training school.

Local friends learn that Willis L. Buck, 20, son of Rev. and Mrs. W. P. Buck of New London, has left to enter training in the hydro-aeroplane service. He goes to take the place of his brother, Lieut. W. F. Buck, killed at San Antonio, Tex., when his machine dropped a wing.

The planet Mars is interestingly in view in October in the evening sky. Its progress eastward through Scorpio affords the observer a striking illustration of the planet's movement which can be noted from night to night by its changing relation to the conspicuous fixed stars in Scorpio.

Two more cheerful letters, dated Sept. 17 and Sept. 24, have been received by Mr. and Mrs. Joseph Aldi of Norwich, parents of Private Michael J. Aldi, wounded July 27. The brave soldier merely says he is "in a resting camp," not mentioning wounds. His address is Co. G, 102d Infantry, A. E. F., P. O. 780.

Goes to Fort Monroe.

On Monday Martin Samuel Petterton was inducted into the service in a special branch and was sent to Fort Monroe, Va.

The path to success is paved with good intentions that were carried out.

PERSONALS

Edmund A. Prentice of Norwich has been a business caller in Stonington.

Mr. and Mrs. Edwin F. Kent, Mrs. Bertha Zuccardy, Miss Vera Zuccardy, John Coggshall, motored to East Hartford, Saturday.

Michael J. McCarthy has returned to Camp Greenleaf, Ga., after being here to attend the funeral of his wife, who was Miss Agnes Nagle.

Mrs. Etta M. Bostron and daughter, Miss Ethel Page, of Fishers Island are spending a week with Mrs. F. R. Palmer of 122 Washington street.

After spending the summer at Squaw Lake, White mountains, Mr. and Mrs. Ozias Dodge and son John returned Friday to their home on Mediterranean lane.

Miss Dora Crumb has recovered after an illness of two weeks at her home on Ward street and has returned to her work in the store of the Eaton Chase Co.

Richard W. Tobin, Jr., has returned to St. John's college, Danvers, Mass., after a few weeks' stay with his father, R. W. Tobin, of Franklin street. The college was closed on account of the epidemic.

Miss Mary C. Browne of New London, who has been in New York taking a short course of training in Y. M. C. A. canteen work which she will do abroad, has returned to New London and expects within a short time to sail for France with the Barnard college unit.

CONNECTICUT COLLEGE

At the fall meeting of the trustees of Connecticut college, held last Friday afternoon at New Haven, President B. T. Marshall presented a report that was a story of the activities of the summer and the effort to secure new teachers, and make additions, and enlargements and increase equipment where necessary for the college, and more particularly of the actual conditions on the campus, since the opening of college, September 25th, and he was able to say specifically that because of the precautions taken against influenza and the quarantine imposed in which students and faculty had so heartily and loyally co-operated, Connecticut college had suffered proportionately less than any other institution in New England, and the college was probably the healthiest site of any institution in New England at the moment.

Under new business items of general interest were: The election of George S. Palmer of New London as trustee, in place of Dean Henry P. Wright, deceased; Mr. Palmer's appointment to the executive committee of the board; Mayor E. Frank Morgan of New London was present and took his seat as ex-officio member of the board of trustees for the first time, and revealed immediate and vital interest in the affairs of the college.

A revision of the by-laws of the trustees, looking to more perfect organization and definition of the functions of officers of the board and the committees was directed.

The resignation of Assistant Professor Harold Warren Crandall, lieutenant of the A. E. F., on leave of absence, was accepted, and a letter of appreciation was directed to be sent to him for his service to the college and the assurance of the good will of the board.

Much appreciation was also expressed of the service of Ex-Mayor Ernest E. Rogers, who had served the college with great faithfulness during his term in the municipal office, and the board voted a letter of appreciation be sent to him and the regret that circumstances required his withdrawal from the board.

In view of the increasing cost of maintenance and administration, it was voted unanimously that full college fees for the year beginning September, 1919, shall be $300, though even this advance does not begin to equal that advance in costs in every respect which the college has had to meet.

It was remarked that no meeting of the board had ever shown such splendid spirit or revealed a more hopeful situation concerning college affairs, and it is fully believed that the current year will witness definite progress in many ways in the college life and programme.

All the members of the board were present except Morton F. Plant and Colin S. Buell who had not sufficiently recovered from influenza to make the trip.

CUT ACROSS CHEST WITH CIRCULAR SAW

Donald W. Gore, 66, fell across a circular saw at the Peckham place on the Corning road late on Monday afternoon, sustaining a deep cut across the chest, from armpit to armpit and down to the bone.

A little deeper and his injuries would probably have been fatal but he is resting comfortably at the Backus hospital where he was hurried after the accident and where Dr. Paul Gadle sewed up his wound. Besides the cut across his chest one arm was badly lacerated.

The accident happened while Mr. Gore was helping saw wood and while the apparatus was being moved.

If a girl doesn't marry her first love it isn't her fault.

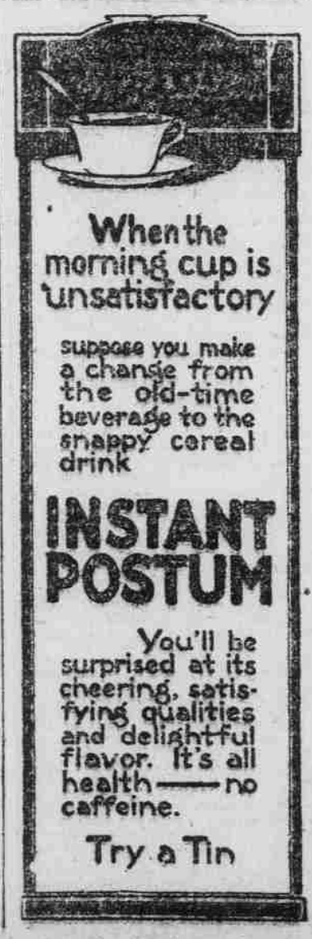

68 DELINQUENTS ON QUESTIONNAIRES

Out of 1499 questionnaires that have been mailed out by the local draft board there are still sixty-eight registrants that have failed to return their papers. These who have not made a return as yet should do so immediately as they are already classed as delinquents but if they neglect this they will then become deserters and their names will be handed to the proper authorities and they will be dealt with as deserters.

There are also at the draft board rooms a number of questionnaires that have failed to reach the registrant, many of them being returned with the mark saying that no one by that name lived at the address or that there is no such address as given by the registrant. The draft board wishes that anyone knowing of the whereabouts of the following would notify them immediately. The names follow: William McNaught, Victor J. McClure, John Plotan, Joseph Paley, Pompeo Romano, Louis Raymond, Francisco J. Rodriguez, Ignacy Staszoskie, A. Stratkowsky, Daniel J. Welch, Joseph Walkowski, Joseph A. Burdick, K. Colesti, Richard H. Chase, James DeMauro, Hugo Ehrenberg, Serafino Fedili, Frank L. Hiscox, George Jenest, Robert Jenkins, Andrizy Janowicz, Jacob Kshiffas, Charles L. Losi, Salka Michakwicz and Adam Michna.

On Monday the draft board started to mail out the remaining questionnaries to the registrants in the September 12th draft. Two hundred were sent out on Monday and the same number will be mailed each day until the whole number of registrants have received their questionnaires. It is essential that every registrant should with all possible haste make out the questionnaire and send it back to the draft board for classification.

The lawyers of the city will be at the town hall every day this week to help out registrants and the following schedule has been prepared by Judge John H. Barnes:

Tuesday, Oct. 22.—2 to 6 p. m., A. B. Davies, T. J. Kelly, G. S. Raymond, E. W. Perkins; 7 to 9 p. m., A. F. Libby, W. H. Allen, J. D. Hall, F. N. Gardner.

Wednesday, Oct. 23—9 a. m., to 1 p. m., T. E. Babcock, V. P. A. Quinn, E. W. Perkins, F. H. Brown; 2 to 6 p. m., T. M. Shields, N. J. Ayling, E. Mathewson, C. K. Bailey; 7 to 9 p. m., M. J. Curran, Arthur Peale, C. L. Stewart, C. W. Burton.

Thursday, Oct. 24.—9 a. m., to 1 p. m., E. W. Higgins, T. G. Desmond, Edwin Hill, H. L. Peterson; 2 to 6 p. m., H. Alofsin, 2d, C. V. James, J. H. Barnes, H. H. Pettis; 7 to 9 p. m., E. T. Burke, F. L. Royce, A. J. Bailey, A. F. Libby, Lee R. Robbins.

Friday, Oct. 25—9 a. m. to 1 p. m., R. M. Douglass, J. T. Fanning, W. S. Allis, J. J. Desmond; 2 to 6 p. m., A. B. Davies, T. J. Kelly, G. S. Raymond, E. W. Perkins; 7 to 9 p. m., A. F. Libby, W. H. Allen, G. L. Chesebro, F. N. Gardner.

Saturday, Oct. 26—9 a. m., to 1 p. m., T. E. Babcock, V. P. A. Quinn, E. W. Perkins, F. H. Brown, H. L. Peterson; 2 to 6 p. m., T. M. Shields, N. J. Ayling, E. Mathewson, J. D. Hall, G. L. Chesebro; 7 to 9 p. m., J. P. Huntington, M. J. Curran, Arthur L. Peale, C. L. Stewart and C. W. Burton.

FRUITS PITS WILL SAVE SOLDIERS FROM GAS

At the request of the Council of National Defense and the American Red Cross, the Connecticut State Council has thrown its influence behind the movement to save peach pits, and other fruit pits and nut shells for the United States government, to be used in making gas masks for American soldiers. The help of the Red Cross and of the entire State Council of Defense system was asked in this connection by Brigadier General Hugh S. Johnson, director of purchase and supplies, office of the chief of staff, War Department, and by the gas defense division of the chemical warfare service. The Connecticut Defense Council has instructed all war bureaus to receive contributions of fruit pits and nut shells in those communities where the Red Cross has not yet arranged to do so.

In calling the attention of the people of Connecticut to this activity, the Council of National Defense said that it might seem trifling, but that it was of vital importance in saving the lives of our soldiers subjected to gas attacks by the Germans. The National Council pointed out that it costs nothing but a little effort to get aside these pits and shells for the government, and the that the result would be the saving of life.

TO MAKE SURVEY OF CONNECTICUT FARMS

The committee on public lands of the United States senate has unanimously reported in favor of a bill appropriating $1,000,000 to make surveys for farms for returning soldiers. This information was received by the Connecticut state council of defense on Monday from Franklin K. Lane, secretary of the interior and head of the field division, council of national defense. The bill is likewise intended to benefit thousands of workers in munitions factories and other war industries who will be out of employment at the end of the war. With regard to the reclamation of waste land in Connecticut for this purpose, the state defense council recently appointed a committee which is investigating and which will soon report.

NEGRO SHOOTING AFFRAY IN NEW LONDON

Kid Welles, colored, a waiter in the Mohican hotel at New London, whose mother lives in this city, shot and dangerously wounded Gus Johnson, colored, about midnight Monday in a house on Main street in New London.

Wells escaped and the police are looking for him. Johnson was shot under the heart.

OGITUARY

Miss Mary A. Hynds.

The death of Miss Mary A. Hynds, daughter of Mr. and Mrs. Bernard Hynds, occurred at her home at 188 Boswell avenue, following a short illness. Miss Hynds was born in this city about twenty-five years ago and has always made her home here. Miss Hynds was a member of St. Mary's church and was a young woman who was well liked by a large circle of friends. She leaves her parents, two brothers, Thomas and James. Another brother, Walter, died about one week ago.

Stephen O'Sullivan.

Following a short illness of about two weeks with heart trouble, Stephen O'Sullivan died on Monday morning at his home at 37 Fifth street. Mr. O'Sullivan was 74 years old, having been born in Ireland on Dec. 15, 1843, the son of John and Elizabeth Halliecy O'Sullivan. The greater part of Mr. O'Sullivan's life was spent in Norwich, coming to this city with his parents when 9 years of age. On Aug. 22, 1877, he was united in marriage in St. Mary's church with Miss Mary M. Healey of Boston, who died on Sept. 5, 1882. He was an iron moulder by trade and had been employed in the local foundries for a number of years. He was an honorary member of the Iron Moulders' union. He was a devoted member of St. Mary's church and was a pioneer member of the Knights of Columbus, having joined the Palus council in Bristol in 1886.

He leaves three sons, John A., in California, Myles E., a letter carrier of this city, Joseph E., a railway mail clerk, two daughters, Miss Annie A. and Miss Mary E., also two sisters, Miss Nancy O'Sullivan of this city and Sister Mary Bonaventure of Hartford. There is a brother Dennis of Fall River.

Joseph Sankowski.

The death of Joseph Sankowski, aged 37, occurred on Monday at his home at 7 Rose street. He was operated on some time ago for appendicitis but never fully recovered from the operation. He leaves a wife.

Jail is Short of Help.

William J. Simpson, who has been turnkey at the jail in this city, has resigned his place and has gone to work at the Marlin-Rockwell factory. Jailer Oscar H. Main finds that the shortage of male help is hitting him hard as so far he has not been able to find a man to take the turnkey's place.

On Wellesley Athletic Teams.

In the list of teams chosen for the annual field day on Nov. 2 at Wellesley college, Miss Eleanor Norton of this city is on the 1922 class basketball team and Miss Josephine W. Middleton of Old Mystic is on the riding team of the class of 1920.

Eugene Sabourin In Wounded List.

The name of Private Eugene A. Sabourin, address 191 Broad street, was given in the severely wounded list on Monday.

RED CROSS WORK DONE IN PAST THREE MONTHS

What they have done in their busy season of work from July 1 to October 1, has been reported by the branches and auxiliaries of the Norwich Red Cross as follows:

Baltic: 670 bandages, 240 hospital shirts, 1 pair pajamas; 4 women's blouses, 9 petticoats, 3 boys' suits, 1 afghan for Belgians, 1 cap, 12 infants' bands, 10 girls' petticoats, 24 towels, 11 bags sundries, 17 sweaters, 11 mufflers, 5 wristlers, 28 pairs socks.

Preston City: 20 convalescent robes, 42 sets underwear, 30 underdraws, 20 boys' underwear, 16 pajamas, 5 hospital shirts, 9 sweaters, 9 pairs socks, 1 helmet.

Occum and Versailles: 28 Men's underwear, 14 shirts, 60 bandages, 5 pajamas.

Poquetanuck: 25 pajamas, 29 shirts, 26 underdrawers, 7 girls' underwear, 12 hospital shirts, 1 blouse, 17 children's underwear, 1 hot water bag cover, 6 pairs socks.

Leffingwell: 10 pajamas, 20 bandages, 7 women's blouses.

BACKUS HOSPITAL CORRIDOR IS BOWER OF GREEN

Approach of winter weather has made it necessary to take inside the fine large group of palms and rubber plants that has graced the grounds at the Backus hospital. This year the number has been increased by some splendid gifts from Mrs. C. H. Osgood and Mrs. C. W. Gale and the whole collection has been distributed through the main corridor and other parts of the hospital building, an arrangement at once beautiful and unique, for it is doubtful if another hospital in the country can show such a display of fine plants. The fine sunny corridor with its wealth of graceful foliage is a delight to patients and staff alike and there is deep appreciation of the thoughtfulness of those friends who make this bower of green possible all through the winter.

MATCH SETS FIRE TO RAGS IN ATTIC

Fire among some rags in an attic room at 179 North Main street which caused a cloud of smoke to pour from the building caused a fire alarm to be sent in on Monday night about 6.45 from box 24 at the corner of Roath and North Main streets, but the people in the house had the fire practically out by the time the firemen got there. The fire was started when some one went into the attic, struck a match, and the head flew among the rags.

The tonement is one in the so-called Spalding row which is now owned by James Graham of Taftville. It is occupied by the family of James Smynkowski.

"EVERYTHING FREE" OF K. OF C. MAY BE DROPPED

The "Everything Free" motto of the Knights of Columbus with regard to their war activities may be abandoned at least in part. The motto, adopted within the last few months, has been carried on enthusiastically, and the order had hoped to be still accorded that privilege, but, as the Y. M. C. A. cannot do this, the United States government has asked that the Knights discontinue the practice.

The matter has not yet been brought before the board of directors, but according to members of the war activities committee, the request of the government will probably be complied with.

CHARLES WILLEY WAS MARRIED IN READING

The probability that Charles W. Willey, son of Mr. and Mrs. Herbert Willey of 42 Asylum street, was lost when the steamer, Frasch was sunk last month, has brought out the announcement that Mr. Willey was married shortly before he sailed on board the Frasch. His bride was Miss Ena M. Lewis of Reading, Pa., and their marriage took place at Reading on July 20, 1918, which was just before he was to sail on the vessel on which he lost his life.

WEDDINGS

Day—O'Connell.

The marriage of Frank Lewis Day of Baltic and Miss Helen Marie O'Connell took place on Monday morning at 9 o'clock at St. Mary's church, the nuptial mass being celebrated by Rev. J. H. Fitzmaurice. The bridal couple was attended by Edward Dowd and Miss Anna O'Connell, as sister of the bride, and a reception was held at the bride's home at 99 Roath street, where many friends of the young people were present.

The groom is employed in a mill at Baltic and is the son of Daniel Day and Ellen McCarthy. The bride is the daughter of Patrick O'Connell and Ellen Connors and is a native of this city where she has always made her home and has a host of friends.

Grammarco—Vitegliani.

Achilli Grammarco and Mrs. Raffaele Vitegliani, both of 88 Boswell avenue, were married Monday morning at St. Patrick's church at 7 o'clock, Rev. P. J. Cuny officiating. Both are natives of Italy and the groom is employed by the trolley company.

Rowney—Clark.

Harry Clinton Rowley of New York city, who is in the U. S. army, and Miss Carrie E. Clark, the daughter of Mrs. Harriet L. Clark of 354 Franklin street, were married on Saturday afternoon by Rev. A. F. Purkiss at his residence on Broadway. The bride is a native of Lyme and is a stenographer. The groom's home is at 370 Wadsworth avenue, New York city. He was born in Providence, the son of Harry Rowney and Eva Jordan.

FUNERALS.

James T. Ring.

Funeral services were held for James T. Ring on Monday morning at his late home at 49 Broad street at which there were many present, including a delegation from the Norwich Lodge of Elks and the retail druggists of the city. The drug stores in the city closed during the funeral. At St. Patrick's church there was a high mass of requiem at which Rev. J. H. Broderick was celebrant, Rev. Peter J. Cuny deacon, and Rev. Myles P. Galvin, sub deacon. Rev. William H. Kennedy was master of ceremonies and Rev. J. J. McCabe of Jewett City was in the sanctuary. At the close of the mass Mrs. F. L. Farrell sang Some Sweet Day and the choir rendered Nearer, My God to Thee. The bearers were Stephen J. Kehoe, Chas. C. Treat, Frank A. Sisk, Carlisle Avery, Thaddeus Leahy and George Driscoll.

Burial was in the Catholic cemetery. Rev. Father McCabe read a committal service at the grave. Undertakers Cummings & Ring were in charge.

Mrs. Frank Judson.

The funeral of Carrie Steisner, wife of Frank Judson, who died in Syracuse, N. Y., on Friday, was held from the home of her parents, Mr. and Mrs. Fred Steisner, of Wauwecus street at 3 o'clock on Monday afternoon. There was a large attendance of relatives and friends. Rev. Peter F. Werth conducted the funeral services. The bearers were Herman Steisner, Fred Steisner, both brothers of the deceased, and Richard and Alex Kaminsky. Burial was in the family lot in Yantic cemetery.

Undertaker Gager was in charge of the funeral arrangements.

William Buklarewic.

The funeral of William Buklarewic took place Monday morning from his late home at 297 West Thames street, followed by a requiem mass in St. Joseph's church, at which Rev. I. V. Maciejewski officiated. Friends acted as bearers and burial was in St. Joseph's cemetery.

Shea & Burke were the funeral directors.

Alexander Cercerchewiski.

The funeral of Alexander Cercerchewiski took place at 12 o'clock from his late home in Fitchville on Monday with relatives and friends attending. Services were held at 12.30 in the Russian church and the bearers were friends of the deceased. Burial was in the Russian cemetery at East Great Plain. There was a committal service at the grave.

Undertaker Hourigan was in charge of the funeral arrangements.

Mrs. Charles J. Abell.

The funeral of Mrs. Lucy Williams Robinson Abell of Lebanon, wife of the town clerk, was held on Saturday afternoon at the family home. Rev. Hollis Campbell, pastor of the First Congregational church, officiated.

Mrs. Abell died last Thursday, having suffered a paralytic stroke three days before. She was the daughter of Harlow and Elizabeth Loomis Robinson and had been a teacher in the public schools of Lebanon and East Great Plain, Norwich, until she married. Her influence and character, being of the true type of loyalty and devotion to her home, family and friends, endeared her to all who knew her.

Mr. Abell has been town clerk of Lebanon 24 years and Mrs. Abell had assisted in the office work during that time.

Besides her husband, she leaves three sons, Frederick M. of Lebanon, Charles H. of New Britain and John W. of New York; three daughters, Mrs. E. C. Hall of Union City, Sarah L. of Lebanon and Clara L. of Naugatuck, and eight grandchildren. She also leaves three brothers, William H. and Frank H. Robinson of Lebanon and Edwin L. Robinson of East Hartford, and four sisters, the Misses Hattie E. and Mary E. Robinson of Lebanon, Mrs. Nellie Lillie and Mrs. Louise Cooley of West Hartford.

Joseph Reamus.

On Monday morning the funeral of Joseph Reamus was held from the mortuary chapel of Undertaker Gager followed by a requiem mass in St. Patrick's church at which Rev. Myles P. Galvin was celebrant. There was a large attendance and many flowers. Friends were bearers and burial was in St. Joseph's cemetery.

John Kearns.

Relatives and friends attended the funeral of John Kearns which took place on Monday afternoon from the undertaking parlors of C. A. Gager Jr. There were many beautiful floral tributes. Rev. E. J. Ayers conducted the funeral services and read a committal service at the grave. Burial took place in Maplewood cemetery and friends filled the places of bearers.

Mrs. Daniel F. Murphy.

The funeral of Mrs. Daniel F. Murphy was held Monday morning from the home of Mrs. John Boyle at 75 Spring street, with many relatives and friends attending, some coming from out of town. There were many beautiful flowers arranged about the casket. At the services in St. Patrick's church Rev. W. H. Kennedy celebrated the requiem mass and Mrs. F. L. Farrell, rendered Face to Face. The bearers were J. Fitzgerald, J. Shea, Edward F. Price, Jeremiah Kelly, James Kelly and Richard O'Brien of Jersey City. Burial was in St. Mary's cemetery where Rev. Fr. Kennedy read a committal service.

COMMISSIONER RULES ON PERIOD OF DISABILITY

Upon a hearing held to determine the question of present disability in the case of William Moran of New London, an employe of George N. Dayton of that city, Commissioner J. J. Donohue has issued his finding that Moran is to be paid at the rate of $12 per week from Aug. 28 to Oct. 17, the date of the hearing, which will be $87.44 for seven weeks and two days, and further payments upon the basis of a voluntary agreement made.

Mr. Moran suffered contusions of the back and a sprained shoulder on April 16 when he fell from a roof where he was painting. He was in the hospital for six weeks and was paid workmen's compensation for eighteen weeks but payments were then stopped.

THREE NORWICH BOYS INTO AVIATION SERVICE

Three well known Y. M. C. A. boys, William Noyes of Laurel Hill avenue, Fred Williams of Laurel Hill avenue and Kenneth Dawley of Russell road, enlisted in the aviation service last Thursday at Boston and are expecting to receive orders to report in 10 or 15 days. These will come through the local draft board. Noyes and Williams went in as motor mechanics and Dawley as armorer.

DEAD LIEUTENANT WAS EDUCATED AT POMFRET

The death of Lieut. Theodore R. Hostetter of the Royal Flying corps, a son of Anson W. Burchard, vice president of the General Electric company, was reported at New York on Monday in a cable from the British air ministry to his father. He failed to return from flying duty on Sept. 27.

Lieutenant Hostetter was born at Alleghany, Pa., in 1897, and was educated at Pomfret, Conn., and at Harvard. He left college to enter the Royal Flying service in the spring of 1917. He was wounded in an attack in April but succeeded in getting his plane back to the lines.

ASTHMA

INSTANTLY RELIEVED WITH

ASTHMADOR

OR MONEY REFUNDED ASK ANY DRUGGIST

HEALTH BOARD GIVES WARNING OF INFLUENZA DANGER

Ask People To Be Careful and Take Proper Treatment Promptly. Many Pneumonia Cases Follow Influenza. What To Do.

To be prepared for the serious outbreaks of influenza and pneumonia that are now sweeping over the entire country and that have seized on this community, public health boards everywhere are issuing cautions and instructions to the public not to neglect treatment at the first symptom of a cold and to co-operate with the board and physicians in stamping out the spread of the disease.

No disease develops so quickly or spreads so rapidly. The first symptom usually is a sharp rise in temperature to 103 or 104 degrees, headache, pain in the back, throat feeling dry or sore. Unless promptly checked by proper treatment, the best plan is to go to bed and stay there for at least a week, keeping warm to avoid pneumonia and let the minor ailment run its course and also prevent the spread of the disease to others.

Most of us, in these busy days, cannot afford, if it can be avoided, to lose a week or more of work, so it is all the more necessary that at the very first sign of grip or influenza a counteracting treatment should be taken.

Probably no better or more effective treatment could be followed at such a time than to get from the nearest drug store a complete Hyomei outfit, consisting of a bottle of the pure Oil of Hyomei and a little vest-pocket, hard rubber inhaling device into which a few drops of the oil are poured.

This is all you will need. Put the inhaler in your mouth and breathe its air deep into the passages of your nose, throat and lungs. Every particle of air that enters your breathing organs will thus be charged with an antiseptic germ-killing balsam that will absolutely destroy the germs of influenza that have found lodgment there.

You can't do this too often. The Hyomei inhaler is small and can be conveniently carried in a handbag or in your vestpocket. Every half hour or so throughout the day take it out and draw a few breaths of its pure healing air into your nose and throat. Relief comes almost instantly. The grip or influenza symptoms subside. Congestion ceases, fever disappears, throat conditions become normal and you soon are feeling fine. The outfit is not at all expensive, for the rubber inhaler will last a lifetime, while the Oil of Hyomei can be obtained at little cost from any reliable druggist. Lots of people already have a Hyomei inhaler. Take it out charge it and use it without delay. If you haven't one, get it today.

A few cents spent now may easily prevent serious illness and save you many dollars and help stamp out the spread of the disease. The Lee & Osgood Co.

J. B. MARTIN CO. ADDS TO LIBERTY LOAN TOTAL

A cablegram from France was received Monday afternoon by the J. B. Martin Co. authorizing them to take $20,000 in Liberty bonds, $15,000 to be credited in Norwich and $5,000 in Fairfield, Pa. This $16,000 subscription goes to Miss Agnes Malone for the Fifth district, making Taftville 1,237 subscriptions for $192,450 and making the woman's committee total $670,550.

PRESTON GOES OVER QUOTA BY $15,700

The town of Preston went $15,700 over its Liberty loan quota it was shown on Monday night when the town chairman, John P. Holloweh, reported that the total of scriptions was $42,900 on the quota of $27,200.

Completes Physical Examinations.

The draft board has completed the physical examinations for the men between the ages of 19 and 36 and as soon as those from 36 to 45 are classified they will be called for examination.

Returns to Camp Syracuse.

Sergeant J. P. Downing of 455 North Main street has returned to Camp Syracuse, N. Y., after spending a two weeks' stay at the home of his mother, Mrs. Ellen Downing.

RUTHENIANS APPEAL TO PRESIDENT WILSON

Washington, Oct. 21.—President Wilson was asked today by representatives of the American National Council of Uhro-Rusins to take into consideration the national aspirations of their people, the Ruthenians, in any peace discussions with Austro-Hungary.

The members of the delegation who sdia they represented 500,000 Ruthenians in the United States urged the president to use his influence to secure for them opportunity to join one of the other Slavic nations as a federal unit, if complete independence is found to be impracticable.

Catarrhal Deafness May Be Overcome

If you have catarrhal deafness or are even just a little hard of hearing or have head noises, go to your druggist and get 1 ounce of Parmint (double strength), and add to it ½ pint of hot water and a little granulated sugar. Take one tablespoonful four times a day.

This will often bring quick relief from the distressing head noises. Clogged nostrils should open, breathing become easy and the mucus stop dropping into the throat. It is easy to prepare, costs little and is pleasant to take. Anyone losing hearing or who has catarrhal deafness or head noises should give this prescription a trial. The Lee & Osgood Co.

ALL ELKS

who will go to Park Church for a Memorial Service in honor of Sergeant-Major Robert O. Fletcher next Sunday afternoon at 3 o'clock will please leave word at Elks' Home or to Secretary not later than Thursday of this week, so that seats can be reserved for them.

Per Order J. J. CASEY, E. R.

W. R. BALCOM, Secy.

DR. A. J. SINAY DENTIST

Rooms 18-19 Alice Building, Norwich

Phone 1177-3