LOCAL RAINS TODAY;
FAIR AND WARMER TOMORROW

Norwich Bulletin.

1796 1919

NORWICH, CONN., SATURDAY, APRIL 5, 1919

FULL ASSOCIATED
PRESS DESPATCHES

What is Going On Tonight

Vaudeville and Motion Pictures at the Auditorium.
Motion Pictures at Breed Theatre.
Vaudeville and Motion Pictures at Davis Theatre.
Norwich Council, No. 209, U. C. T., meets in Pythian hall.

ANNOUNCEMENTS

W. C. T. U. meeting, Monday, at 3 p. m., No. 35 Shetucket street. Room 6. A large attendance is desired.

Having leased the entire building formerly occupied by the Uncas bank, 42 Shetucket street (next to Laurel Hill bridge), which is being remodeled, we shall resume our publishing and printing business there May 1st. Watch for circulars by mail soon. Charles A. Rathbone.

Wm. Wheeler, Noted Tenor Soloist at Central Baptist.

Wm. Wheeler, the distinguished tenor of New York, will appear on Sunday evening, April 6th, as soloist in the Central Baptist church. From his concert tours throughout America and from numerous appearances at festivals and with leading musical organizations, he has become widely known and has achieved great success.

Recent appearances as soloist were with New York Oratorio society, the Kneisel Quartet, the Olive Mead Quartet and at the festivals of Worcester, Nashua, Petersboro and Syracuse.

MUSIC ASSOCIATION TO HEAR STRING QUARTET

Members of the Norwich Music association are anticipating the meeting to be held at Slater hall, Monday, at 8 p. m. This is to be an evening with the String Quartet, assisted on the piano by Miss Hortense Caron. This quartet has for several years been doing serious and effective work and its members have well merited praise given them following their all too few public appearances. The association is certainly fortunate to be able to secure their services for Monday evening's programme. Their numbers include works of Mozart, Beethoven and Haydn.

Miss Caron is a pupil of Frank L. Farrell and is spoken of very highly by those who have been privileged to hear her at the piano.

This is a meeting for members only, but new memberships taken at this meeting have a hold-over privilege throughout the season of 1919-20. The fees are $1 for active membership (which is the class for those who are capable and willing to take a place on an association programme if requested), and $2 for associate membership (which is the class for those who desire the privilege to come and listen).

BREED THEATRE.

One of the most thrilling stories of love and romance ever seen in this city is Marion Davies' latest Select picture, "The Burden of Proof," which is the feature attraction at the Breed theatre today. In this picture Miss Davies has a role different from anything she has ever done and offers splendid opportunities for a display of that versatility and charm which she so cleverly demonstrated in her recent pictures. "The Burden of Proof" is a play of unusual situations, with one of the most beautiful love stories ever shown on the screen.

Bessie Barriscale will also be seen in "A Trick of Fate." In this picture Miss Barriscale does the most brilliant and satisfying work of her screen career.

The Pathe News with up-to-the-minute news topics will complete the bill for today.

Four shows today, at 1.30, 3, 6.15 and 8.15.

Story of Dramatic Initial Presentation of Pastor's Great Picturized Sermon.

The first public showing of "The Finger of Justice," Rev. Paul Smith's dramatic motion picture triumph, was staged in San Francisco, amid scenes and conditions which write a spectacular page in the book of motion picture history. It was significant that the first showing of "The Finger of Justice," which will be shown in this city beginning Monday at the Auditorium theatre, should be held in San Francisco. The film is based upon Rev. Smith's successful fight that closed the notorious Barbary Coast in that far west metropolis.

Interest in Dr. Smith's fight reached fever pitch when the first public view of the film was announced. The city locked down as if in Pawnbroker, mission and perfumed haltopse at the tenderloin crowded their way into the theatre. They jostled members of the church. Vice sat side by side with virtue. Respectability and dishonor actually rubbed elbows.

Silently this strange audience viewed "The Finger of Justice." Swiftly the story sped on. The audience sat spellbound. Then, as the closing scene faded out and the lights were flashed on, the audience presented a unique psychological study. Many eyes were wet. Painted women were scornful sneers—that is some did. Others were openly crying.

Rev. Smith stepped on the stage. "The real crusade has just started!" he shouted. "This picture is the one weapon which carries the fight to every brothel in the nation."

From a seat in the rear of the house, Crane Wilbur, who portrays the role of the fighting pastor, leaped to his feet. He thanked Dr. Smith for the privilege of being in the cast. Director Chaudet also voiced his appreciation.

Then, a thoughtful audience filed silently out. Probably no equally dramatic premiere had ever been staged.

This picture will have all Norwich talking next week.

POULTRY

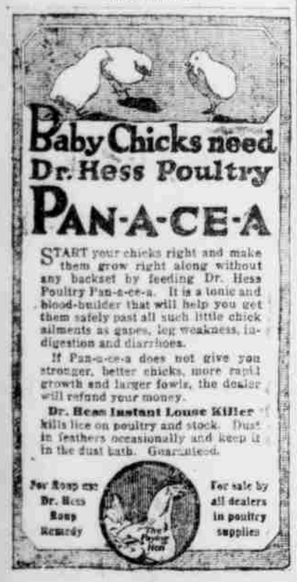

Davis Theatre.

There will be four complete shows at this theatre today at 1.30, 3.115 and 8.15, and one of the best vaudeville and photoplay bills presented this season is sure to please the crowds who attend.

The headline attraction is Dutiel and Covey, The Nut Comedy Couple, in a singing and talknig offering that is out of the ordinary. Gilbert and Kenny present a beautiful harmony singing act and wear pretty gowns. The third act is Rasso and Company, a European juggling offering. Rasso has juggled his way throughout Europe and now jugglery is the means of providing his transportation throughout the United States, and providing the theatre-going public with a good deal of amusement. Rasso puts humor in the most difficult of his tricks. His dexterity commands admiration and his comedy rarely fails to produce a smile.

All three acts are regular big time Keith attractions. The feature picture is Vivian Martin in Mirandy Smiles, a five-part Paramount production, in which she appears as a quaint, high spirited little scrub girl who works in the opera house of a middle western town. This Way Out, a funny Christie comedy completes the show.

FOURTH RECITAL, WITH ALVIN COOPER ORGANIST

At the fourth organ recital at the Second Congregational church Saturday afternoon, Mr. Alvin Cooper, organist of Trinity Episcopal church of New London will be assisted by Arthur Anderson of Cincinnati, who is said to have a voice of fine timbre. The usual supper will be served at 5.45 o'clock. It will be in charge of the ladies of Park Congregational church.

Next week Saturday Miss Louise E. Fuller will be the organist, assisted by Mrs. Lloyd Buckingham of Jewett City and the string quartet consisting of Miss Isabelle Mitchell, Miss Elizabeth Lane, Frederick W. Lester and C. D. Gallup.

The last of the series of recitals will be on the Wednesday evening following Easter. At this the order of the supper and the recital will be reversed. The supper will be served by the ladies of Christ, Trinity and Yantic Episcopal churches. The recital will be at 7.45 p. m., with William Bauer, assistant instructor in music at Connecticut college at the organ, assisted by William Wheeler, vocal instructor at the same college. At the time of securing Mr. Wheeler for these recitals he had never sung before a Norwich audience, but he has since been secured to sing at the evening service of one of the prominent churches in the city. Many people will thus have the double opportunity to hear him. The woman's auxiliary is to be congratulated once securing so many prominent musicians who are giving their services free for the cause which is the fund for the new Y. M. C. A. building.

Hartford.—Charles E. Gross of the law firm of Gross, Hyde & Shipman, was congratulated this week on having completed forty years of occupancy of the same law offices.

WANTED

WANTED—Boarders at reasonable prices. 2291 33 Rogers avenue. apr2d.

MEN—Age 17 to 50. Experience unnecessary. Travel; make secret investigations; reports. Salaries, expenses. American Foreign Detective Agency, 151, St. Louis. apr5d

WANTED — A bright capable ladies to travel, demonstrate and sell dealers. $25.00 to $50.00 per week. Railroad fare paid. Write at once. Rexall's Drug Co., Dept. 181, Omaha, Nebraska. apr5d.

WOMEN OR MAN WANTED—Salary $24 full time, 50c an hour spare time, selling guaranteed hosiery to wearer. Experience unnecessary. International Mills, Norristown, Pa. apr5d.

MEN—Qualify for brakemen, firemen, $150-$200 monthly, experience unnecessary. Write, Railway Association, care Bulletin. Sapr5.

SALESMEN—Traveling, salary and expenses of commission. Must be active ambitious, energetic; splendid opportunity; former experience not essential. Landmark Cigar Co., Denver, Colo. apr5d.

MARRY IF LONELY—For results try the best and most successful home maker; hundreds rich and well married; strictly confidential; most reliable; years experience; descriptions free. "The Successful Club," Mrs. Purdie, Box 596, Oakland, Calif. apr5d.

CIVIL SERVICE IN ONE WEEK, $4—Prepare for railway mail and other Government positions quickly. Complete, $4. No extras. Write for particulars. Federal Service Institute, Washington, D. C. SWapr5.

WANTED—Customers to phone 336-15, before having their painting, papering, etc. done. Ask to see E. F. Spencer's sample wall papers. apr5d.

MAN TO WORK this city refinishing chandeliers, brass beds, automobiles by new method; $10 daily without capital or experience. Write Gunmetal Co., 170 Elm, Decatur, Ill. apr5d.

WANTED—At once, experienced farmer, steady job, must be all round man, live room cottage and garden and good wages to the right man. Apply J. B. Brigham, 346 Bank St., Tel. 785-1, New London, Conn. apr5d.

WANTED—Long distance moving jobs by auto truck. Phone 1172 Norwich Div. sep25d

LADIES' Sweaters (slipons) $1.97, worth $3. The Pasnik Co., Norwich, Willimantic and Danielson. mar25d.

WANTED—Second hand and antique furniture of all kinds; get our prices before you sell. A. Bruckner, 95 Franklin St. Tel. 717-3. nov6d

The Tubridy-Weldon Co.

WILLIMANTIC

Require Experienced Saleswomen for Millinery, Hosiery and Underwear Departments.

Apply by letter or in person.

Positions Are Permanent

LOST AND FOUND

LOST—If the party that took a robe from a carriage under the church shed at Abington, March 22, will return it to Mrs. Lon Forte of Abington or to Mrs. A. Howland, Wauregan, the parties being known, no questions will be asked. apr5d.

LOST—Sunday, between Norwich and Hebron via Colchester, one auto weed tire chain, 36x3 with springs. Reward if returned to Barrows Shoe Store, 30 Main St. apr4d.

LOST—In Norwich, Thursday morning, April 3, large amethyst ring. Finder please notify Box 1296, Jewett City and receive reward. Ring of value to owner for personal reasons. apr4d.

WANTED

MARRY at once: thousands of lonely, congenial people, all ages, worth $5,000 to $350,000, seeking early marriage; big list of descriptions free. Ralph Hyde, 253a Minna St., San Francisco, Cal. mar29S

WEALTHY young widow, large income, very lonely and willing to marry worthy gentleman. Mrs. R., Box 584, Los Angeles, Cal. mar29d

WANTED—Babies and children to board. Mother's care. Phone 96-12. Willimantic Div., Mrs. Henry Humes Hampton, Conn. feb.1d.

WANTED—Vaults and cesspools to clean. H. L. Harris, R. F. D. 1, Box 139. oct19S

YOUR FUTURE foretold; send dime, age, birthdate for truthful, reliable, convincing trial reading. Hazel Hasse, Box 1408, Los Angeles, Cal. mar22S

CAL. WIDOW, 32, worth $25,000; maiden, 21, worth $60,000, anxious to marry honorable gentlemen. Mrs. Warn, 2216½ Temple, Los Angeles, Cal. mar22S

HOUSTON'S NURSERY—Now is the time to order trees and shrubs; a great shortage on some varieties; do not delay; our prices will save you 50 per cent. by buying direct, for we employ no agents; we are exhibitors at all the leading fairs of Eastern Connecticut and Brattleboro, Vt. Write today for a free catalogue. J. R. Houston & Sons, Mansfield, Conn. mar15S

BUY NOW—80 acre fruit, truck and dairy farm, situated directly in thriving borough of Jewett City, where products sell right at door direct to consumers at store prices, divided into well watered pasture, woodland and land in high state of cultivation, 400 cords marketable wood selling at $9, besides plenty for home fuel for all times, about one-half mile waterfront, 450 fruit trees, just a few minutes' walk to R. R. station, churches, schools and five manufacturing plants, where members of family may find employment at good wages; 11-room house, barn for 13 cows and 4 horses, 65-ton silo, cornhouse, pighouse, sheds, all accessible to city water, sewer and electricity for lights and power, several building lots; price for quick sale $4,500, $2,500 cash, balance on easy terms; possession given immediately; good reason for selling. A. Pigeon, Jewett City, Conn. mar29S

WANTED—Pupils for modern dancing lessons daily. Chamber of Commerce Hall. Phone 1147. Evening classes, Mondays and Thursdays, 8 p. m. N. H. Levy, Ins. mar31MThS

WANTED—Jobs for long distance moving, our trucks in this vicinity going to New Haven and New York (two and three times a week. Bradford & McQueeney, 74 Center St., New Haven. Phone Liberty 2535. mar27ThSTu

HIGHEST prices paid for old coins and old postage stamps. Write A. Wisnaske, Yantic, Conn. mar29STuTh

WANTED—Teacher for rural school; $65.00 a month. Immediate appointment. Apply N. S. Light, 138 Elmwood Street, Hartford, Conn. apr5d.

WANTED—In officers' families on Fisher's Island, several girls for general housework. Good homes for competent girls for the summer. Apply by letter, C. D. Adjutant Quarters 16, or telephone, 1645 C. S. A. (Quarters 16) Fort H. G. Wright, N. Y. New London Ex.

OUT OF WORK a pair of nice horses weigh 2900 lbs., 8 and 7 years old, as good a pulling team as there is in Providence, single or double, and clever. Also tipcart and double set of harnesses. I will sell horses, tipcart and harnesses for $335. Trial given. Call at house 37 Battey Street, Providence. Telephone Union 2688-R. apr5d.

U. S. GOVERNMENT wants railway mail clerks; men-women, 18 to 35; pleasant, fascinating work; commence $92 month; examination coaching free. Franklin Institute, Dept. 32N., Rochester, N. Y. mar1d

WANTED — Second hand furniture; we pay highest prices in eastern Connecticut; we buy anything; largest second hand store in state. Louis D. Ward, warerooms 30-32 Water St., Norwich. Write, call or tel. 708-4. je4MWS

WANTED—50 female turkeys. Geo. Gray, Colchester. Phone 40-3, Lebanon. apr2d.

WANTED—A helper. Awning works. J. W. Mullett, 30 Market St. apr5d.

WANTED—To paint your house inside or outside, or plaster and paper rooms. Day work or contracting. Very reasonable prices. Satisfaction guaranteed. Louis Beckenstein, address 20 Spalding St. tfapr3.

WANTED—Young lady clerk in store. References requested with application. Address M. Bulletin, apr3d.

WANTED—Photo finishing for amateurs, printing, developing, copying and enlarging. Cameras and supplies. Frederick Hirsch, Wilmot Building, Railroad St., Baltic. apr5d.

AGENTS WANTED—Fast selling household article, large profits. Every home a purchaser. Repeat orders. Territorial rights to hustlers. Ostrander & Shaw, 302 Asylum St., Hartford. apr2d.

WANTED—A general farm hand at once, married man preferred, house rent free. Address J. Sultan, Colchester, Conn. apr2d.

WANTED—To rent a pasture within reasonable distance of Norwich. D. M. Peck, Norwich. Phone 463-14. apr2d.

WANTED—At once, a first class barber. Good wages. Apply to Henry Faucher, Central Village, Conn. apr1d.

Well a bit o' bitter butter in the batter makes the batter bitter, but if you use a better bit o' butter in the batter the better bit o' butter makes better batter, than would the bitter bit o' butter. Buy a four bit (50c) pipe at Fagan's Smoke Shop.

WANTED—The people of Norwich to know that the Automobile Wash Stand at 74 Thames St. is open for business. Orders strictly attended to. We also have car storage room. Jones & Darbie. mar22d.

WANTED — American gentleman, 32, twelve years office experience, desires to make financial connection with an established mercantile business of merit. Address, Confidential, care Bulletin. mar31d.

WANTED—By April 15, middle aged woman for light housework; must be competent to assume some responsibility; a permanent position and a good home if satisfactory. Write P. O. Box 513, Norwich. mar25d

LADIES' all wool serge suits, $17.97, worth $25. The Pasnik Co., Norwich, Danielson and Willimantic. mar25d

SILK Corset Covers 69c, worth 98c. The Pasnik Co., Danielson, Norwich and Willimantic. mar25d

WANTED—To buy a cream separator. Phone 1891-4. mar22d

ENVELOPE Chemise 59c, worth 98c. The Pasnik Co., Norwich, Willimantic and Danielson. mar25d

WANTED—Girls for skein winding and quilling. West Side Silk Mill. mar20d

WANTED — Blacksmith, floorman, who is willing to make himself useful around the shop. Charles M. Adams, Danielson, Conn. Tel. 188-6. mar19d

MILLINERY, Millinery, and some more Millinery. Low prices, low prices and then some more low prices. The Pasnik Co., Norwich, Danielson and Willimantic. mar25d

WANTED—10,000 muskrats by April 1st; all other kinds of furs; every Saturday. A. L. Mills of Willimantic, at Norwich Tallow Co., 32 Talman St. mar13d

LADIES' Jersey Bloomers, flesh color, 59c. The Pasnik Co., Norwich, Danielson and Willimantic. mar25d

LADIES, have you seen the wonderful values in 97c waists and 97c rubber top corsets? The Pasnik Co., Norwich, Danielson and Willimantic. mar25d

FOR SALE

FOR SALE or exchange for good farm horse, 1200 to 1400 lbs., a Holstein bull or heifer. Exchange, care of Bulletin. SMapr5. dvs.

FOR SALE—Dodge touring car in fine all around condition. This machine has been owned by a private family and has never been hurt. Telephone 318-3, Putnam Division. Oliver D. Bowen, Eastford, Conn. apr5d.

FOR SALE—Seed oats, $1.00 bushel; clover, 45c pound; red top, 16c-18c; clear wall cedar shingles, $5.25 M.; barbed wire, 2 1-2c; Alabama pine flooring, 4 1-2c foot; some pine boards, perfectly clear, no knots at all, 5 1-2c. A. R. Race, North Franklin. apr5d.

FOR SALE—Ford tires, tubes and tools cheap. 79 Hamilton Ave. apr5d.

FOR SALE—White Wyandotte eggs for hatching, 50 for $5. Telephone 462-5 apr5d.

FOR SALE—Women's gun metal and patent leather dress pumps, turn sole and French heels, only $3 a pair. Barrows, 20 Main st apr5d

FOR SALE—Slab wood, $8 per cord, 1-2 cord same rate, cut in stove lengths, the kind that suits. C. S. Brown, Yantic. Phone 1099-2. apr5d.

FOR SALE—Eight room house and lot, near Preston bridge. Adapted to two families. Price reasonable. Call 104 Main St., Phone 1555-5. apr5d.

FOR SALE—One bay horse, weight 1200 pounds, 7 years old, all sound, must be sold at once, and one express harness and one delivery wagon. All in first class condition. 94 Franklin St apr5d.

FOR SALE—Save 25c on a dollar. Come and buy extra values in shoes—men's, women's and children's. A. Marshak, 122 West Main Street. apr5d.

FOR SALE—Mammoth Pekin ducks and Embden geese eggs for hatching. Florence J. Browning, Plain Hill, Norwich. apr5d.

WHEN YOU CAN buy Royster's Fish and Potash, A-1 goods, price don't count. W. L. L. Spencer, Lebanon. SWapr5

FOR SALE—Hay seeds, garden seeds; quality—price don't count. My seeds are new, guaranteed to grow. Many grown on my farm. W. L. L. Spencer, Lebanon. SWapr5.

FOR SALE—A choice line of farm machinery and well pumps. W. L. L. Spencer, Lebanon. SWapr5.

FOR SALE—Gasolene, 25c gallon; Supreme oil, 60c gallon; harness oil, $1.00 gallon; separator oil, 50c and 80c gallon; kerosene 14c gallon. If you want to find what you want anywhere else, go to W. L. L. Spencer, Lebanon, Conn. SWapr5.

FARMERS — You have the experience from the past season that we handle the best grade of fertilizers. We are just after unloading 100 tons put up in 100 lb. bags. We also have all kinds of seed potatoes, known to yield 20 bushels to 1 bushel; all kinds of seed corn and hay seeds. Call Greeneville Grain Co., Phone 326-5 apr4d.

FOR SALE—Morgan horse, private family wishes to dispose of a nice clever, eight year old, family horse, weight 1150 lbs., is very pretty and safe for children or any old person to care for. Will work anywhere from a buggy to a plow. We have used him on our country estate, and have sold our farm. He has never been sick a day and has never been owned outside one family, and is fully warranted in every way. If we can find some old person in the country who would give a nice pet horse kind treatment we will make the purchase price very low. Country home preferred. Call at Private Estate, 5 Cliff Street. apr4d.

FOR SALE—11 acres 12 room house on trolley, barn, shop, 2 hen houses, land all under high cultivation, $4,000, can remain on mortgage, 5 per cent. Postoffice, store, water, school. This is a bargain. Must be taken soon; near Norwich, 12 cent fare. Price $2400. James N. Watrous, 5 Yorke Road, Niantic, Conn.

FOR SALE—Near Uncasville, 18 acres good land, 2 good farms, 2 chicken houses, good well, no house, but good foundation. Phone 1732. apr2d.

FARM FOR SALE—Situated in the town of Lebanon, consisting of about 200 acres, large colonial house, barn, etc., must be sold to close estate. Write or inquire of F. W. Turner, Giles Ferry, Conn. apr4d.

FOR SALE—Day old chicks; Reds, $11 per 50, $20 per 100, delivered. Safe arrival guaranteed. April 7 and 14. No. 0, 0, d. Hatching eggs, Reds and White Leghorns, $7 per $100. Paul Jansen, Willimantic, R. F. D., No. 1. apr4d.

FOR SALE—100 tons ice. George A. Kasin, Yantic, Conn. MWF.mar31

FOR SALE—Seven room house, very central, at a very low price if bought at once. Call at 194 Main, phone 1228-5. apr3d.

FOR SALE—Fine house, barn and outbuilding, with fifteen acres land, horse, cows, farming implements, etc., in best location, five minutes to trolley. Price very reasonable. Call at 194 Main street. Phone 1228-5. apr3d.

FOR SALE—1914 Hudson motor, big bargain; also 2 34x4 tires with rims and tubes. Jones & Darbie, 74 Thames St. apr3d.

FOR SALE—Big bargain, one set of table silverware, 59 pieces, 74 Thames street. apr3d.

FOR SALE—Horse, wagon and harness. Charles R. Browning, R. D. 2. apr3d.

FOR SALE—Black horse, 1300 lbs.; also harness and wagon; good bargain if sold at once. Phillip Karstein, 121 Summer St. apr3d.

FOR SALE—One Ford touring car. C. S. Peckham, 62 Shetucket St. apr3d.

FOR SALE—Model 28 light six Velie, in good condition. Telephone 307-2. apr2d.

FOR SALE—One small little 6 Buick, closed top, for sale cheap. Call 1219-3. apr2d.

FOR SALE—Barred Plymouth Rock eggs for hatching. D. M. Peck, phone 463-14, Norwich. apr2d.

FOR SALE—One Reo 7 passenger, six cylinder touring car, in first class shape, just been overhauled, newly painted, 5 tires almost new, one new Goodrich Tread. Telephone 1219-3. Inquire 14 Cliff St. apr2d.

FOR SALE—A good farm horse. O. S. Peck, Plain Hill farm, Phone 463-14. apr2d.

FOR SALE—Sharples No. 4 Tubular "A" cream separator, good running order. G. E. Chappell, Tel., Lebanon, P. O., Leonard Bridge. apr2d.

FOR SALE—Day old chicks, S. C. White Leghorns, hatch due April 2. Barred Rocks, hatch due April 7. John Curry, Yantic, Tel., 636-4 apr1d.

FOR SALE—Two Holstein cows to freshen soon; one Holstein cow, new milch; one Jersey cow, new milch; two Holstein yearling bulls, a strong one-horse lumber wagon and a good express wagon cheap. Amasa M. Maine, R. F. D. 1, Norwich Conn. mar31d.

FOR SALE—29 young, sound horses and mares, all in nice healthy condition, ages from 5 years to 9, in single and matched pairs, all fat and sound. Two weeks' trial, prices $35 for a single horse to $150 for a pair. Contractor's Stable and Office, rear 341 Main street, Norwich. mar31d.

FOR SALE—Seasoned hard wood, all sizes, delivered to all parts of the city. Harry B. Ford. Phone 792. nov21d

FOR SALE—Seed oats, $1 bushel; clover, 45c pound; red top, 16c-18c; clear wall cedar shingles, $5.25 M; barbed wire, 2½c; Alabama pine flooring, 4½c foot; some pine boards, perfectly clear, no knots at all, 5½c. A. R. Race, North Franklin. mar26d

FOR SALE—Two bowling alleys with all equipment, in first class shape, $300. Inquire T. Kinler, 18 Bath St., Norwich. mar26d

TO RENT

TO RENT—From April 15, modern tenement, garden, chicken yard and garage. Enquire 138 Washington St. apr4d

FOR RENT—Furnished room, 71 Church street. apr4d.

TO RENT—Large furnished front room, suitably for one or two., 32 Williams Street. apr4d.

TO RENT—Three furnished rooms, convenient light housekeeping. 9 Fountain St. apr4d.

FOR RENT—Shop with office at 31 Chestnut St., Inquire Cave Welding and Mfg. Co.

FOR RENT—A flat of five rooms furnished or unfurnished, May 1st. Very desirable neighborhood. Address H. T. N., care of Bulletin. tf.apr2

FOR RENT—One 7 passenger touring car for hire and one closed 5 passenger car at reasonable rates. Call 1219-2. apr2d.

FOR RENT—One store on Soule street, 18x35 feet, very suitable place for restaurant or groceries store. Price $25 per month with steam heat. Inquire at Zegeer Dry Goods Store. Phone 34-2, Jewett City, Conn. tf.mar31

TO RENT—Store and tenement 20 Central Ave. J. E. Fanning, 32 Broadway. mar29d

TO RENT—Modern six room flat, heater, bath, gas and electric connections. Apply at 122 Broadway. mar29d

FOR RENT—20 rooms, completely furnished rooming house, near Franklin square, low rent; a great opportunity for someone. Inquire Providence Bakery. mar29d

TO RENT — Furnished rooms for light housekeeping, three minutes' walk from Marlin-Rockwell's. Inquire 17 Boswell Ave. mar25d

FOR RENT—Very desirable flat of five rooms, with bath, electric light, gas, back porch, etc., in Alling apartment block on Franklin St.; will be vacated April 1st. Inquire of Alling Rubber Co. mar24d

TO RENT—Rooms with board, three minutes' walk from Marlin-Rockwell's. Dinners a specialty. 13 Boswell Ave. mar5d

TO RENT—Fine apartment on Laurel Hill, with coal and wood in cellar, with or without garage. Inquire H. A. Wolf, 261 Main St. jan30d.

STORAGE—Household goods stored for long or short term; rates reasonable. Fanning Studio, 32 Broadway. je1d

TO RENT—Furnished rooms; also rooms for light housekeeping. 105 School St. Tel. 1048-2. sep11d

FOR RENT

A very desirable Furnished House, excellently located, price very reasonable to desirable tenant. For full particulars, inquire of

JOHN A. MORAN,
Real Estate Broker, Franklin Square.

If you want a comfortable car to ride in call up JOHN M. PILLAR, 21 Fanning Ave., Norwich. Dodge closed service car. Phone 152-12

FOR SALE

For Sale

105 ONECO ST.

Cottage House

With One Barn and One Garage

Modern Improvements

Bargain Price

James L. Case

37 Shetucket Street,

FOR SALE

137 acre farm, good location, mile station, 7 room house, large barns and outbuildings, fine fields and pastures, beautiful water, 200 bearing fruit trees, wood and timber enough to pay for farm, $2,500. For Exchange: Beautiful residence in Willimantic, modern throughout, can exchange for good farm or timberland. Farms of all kinds at low prices. TRYON'S AGENCY, 715 Main St., Willimantic, Conn. mar22d

HORSES

22 HEAD OF HORSES

Will arrive at my stable Tuesday, March 25th. In this lot you will find Horses to suit any kind of a job. I also have 15 head of good second hand Horses, one Mule, 8 years old, an extra good roader. Wagons and Harnesses. If in need of anything in the Horse line see me.

E. J. HAMILTON

371-373-375 Main Street,
Telephone 650

FOR SALE

One Ford Sedan, run less than 1,000 miles, in perfect condition throughout. Sold at a sacrifice. See

F. H. GILBERT,
mar24d Jewett City, Conn.

FARMS FOR SALE

184 acres, divided into mowing, pasture and tillage land, wood and timber enough to pay for farm, pleasantly located in the Town of Lebanon, Conn., on the main road between Lebanon and Colchester, 4 1-2 miles from Leonard Bridge station, directly on R. F. D. mail and cream routes; good 8-room house, nearly new, two good barns, and other outbuildings. Will be sold on easy terms to quick purchaser.

H. J. WILLIAMS,
P. O. Leonard Bridge, Conn.
Tel. 41-12 Lebanon. mar21wad

FOR SALE

Cottage House on Oak Street
Cottage House on Spring Street
Estate C. A. Mowrey
Wm. W. Ives Ex., 11 Champlin Street

WHEN YOU WANT to put your business before the public, there is no medium better than through the advertising columns of The Bulletin.

FOR SALE

FOR SALE—One car nice nut coal, car Bowker's fertilizer, car seed oats, car Gold Medal flour, car Standard Middlings. All here and ready to sell. A. R. Race, North Franklin. apr4d.

FOR SALE — Columbian Wyandotte eggs for hatching, $2 a setting; Light Brahmas, $1.50 a setting. William Waters, Vergason Ave., Norwich Town, Conn. mar22S

FOR SALE—Strawberry plants; descriptive catalogue of 18 varieties spring and fall bearing sent free upon request; these different varieties were exhibited at the county fair last fall. S. E. Holdridge, Norwich, Conn., R. D. No. 6. Phone 1855-4. marld

FOR SALE—Eggs for hatching Buff Partridge, Golden and Silver Penciled Wyandottes; also 140-egg Cyphers incubator. Gem Poultry Yard, 24 Hedge Ave., Phone 516. april.

FOR SALE—Hatching eggs, Lord's S. C. White Leghorns, heavy laying, vigorous, free range stock, eggs $7 per 100, $1.50 per 15. E. A. Hoxie, Lebanon, R. D. Yantic, Conn. mar25TuS

FOR SALE—1,000 cedar posts, pea brush and bean poles. E. W. Austin, Yantic, Box 3. TTHSapr1.

FARMS for sale. Send for catalogue. James N. Watrous, Niantic, Conn. mar6TuThS

FOR SALE—One two-horse team wagon. W. T. Whitmarsh. 601-12, Hallville. mar26d

FOR SALE—Farm of 50 acres within 2 1-2 miles Willimantic, on trolley, with stock and tools and 25 acres woodland. S. Adams, 921 Main St., Willimantic. mar21d

FOR SALE—Ford touring car, just overhauled. John R. McCarthy, 362 Lewiston Ave., Willimantic. Tel. 494-15. mar19d

FARMS for sale. Write for catalogue. F. I. Racine, Danielson, Conn. sep18d

SMITH FORM-A-TRUCK with good Ford motor. The Frisbie-McCormick Co., 52 Shetucket St. mar19d

REO ¾ TON SPEED WAGON, new in 1918. The Frisbie-McCormick Co., 52 Shetucket St. mar19d

VIM DELIVERY CAR, 1,000 lbs. capacity, in good running order, price low. The Frisbie-McCormick Co., 52 Shetucket St. mar19d

USED TRUCKS from 1,000 lbs. to 2 tons capacity. The Frisbie-McCormick Co., 52 Shetucket St. mar19d

BUICK 6 CYLINDER, newly painted, very small mileage, good tires. The Frisbie-McCormick Co., 52 Shetucket St. mar19d

REPUBLIC TRUCK, one ton capacity, good mechanical condition, new tires. The Frisbie-McCormick Co., 52 Shetucket St. mar19d

FOR SALE—One Crowell car, slightly used; one Stearns limousine, one Dahl one Reo touring and two Mack trucks, very best condition. Inquire M. Rozycki, 460 North Main. Phone 1412. mar28d

FOR SALE—One 1917 Metz touring car in good condition, with overhauling, paint and tires good, electric equipment, demountable rims and spare tire. Address Charles M. Ames, 91 West Town St., Norwich, Conn. mar27d

FOR SALE—1918 Indian motorcycle, A-1 condition. For particulars inquire W. A. Whitmarsh, Hallville. Tel. 501-12. tfapr2.

J. C. WITTER, Auctioneer
Office and Salesrooms
42 Main St., Danielson, Ct.

PUBLIC SALE

TUESDAY, APRIL 8
At 10 O'clock A. M.

Having sold my farm known as the Moses Lanelle place on the North Society and Canterbury road, near the North Society District School House, I will dispose of my personal property for the high dollar.

Described as follows:—

One gray mare, an excellent worker and fair driver, 1 nice heifer about 2 years old, due to freshen in the fall, 1 Ayrshire bull about 2 years old, 4 tons of first quality Timothy hay, 2 tons of second quality hay, a few tons of corn fodder, about 250 bushels of second potatoes, 2 shoates, 7 months old, 1 wheel harrow, 1 mower, 1 New England cultivator, 1 2-seated Democrat wagon, 1 2-seated top express wagon, 1 sleigh, 1 sled, 1 driving sleigh, 1 grindstone, 1 set of team harnesses in good condition, 2 single harnesses, a few collars, 300 feet of new steel ceiling boards and panelling, a large collection of forks, hoes, shovels, rakes, scythes, hammers, cross-cut saws, chains, etc.

HOUSEHOLD GOODS

Including a very good kitchen range, chairs, pictures, tables, dishes, and many articles not described.

Terms of sale, cash, and if decidedly stormy it will occur the first fair day after at the same hour.

VITO ROSA, Owner.

FOR SALE

483 MAIN STREET

Two Tenement House with improvements and always well rented. On trolley line and 5 minutes' walk to Franklin Square. Price reasonable to close an estate.

FRANCIS D. DONOHUE

Central Bldg Phone Norwich

OPPORTUNITIES FOR HOME SEEKERS

Two fine country places with large gardens, well fruited; near car line. They are priced low; splendid value. Nine-room house, modern conveniences; near business section; price $3,500. Choice home property near Chelsea Parade—it's a bargain seldom equalled. Modern seven-room apartment with garage, in best residence section; delay means disappointment. Do not hunt for the right place at the right price; see me and save brain fag and expense.

ARCHA W. COIT
Telephone 1334 62 Broadway

GROUND LIMESTONE

In car lots and less than car lots
For sale by

THE PECK-McWILLIAMS CO.
Central Wharf, Norwich, Conn.

FOR SALE

FOR SALE

LITTLE SIX BUICK

1917 D 45 TOURING

with a lot of extra equipment.

Address or phone

L. M. CARPENTER

Jewett City, Conn.

FOR SALE

No. 20 Lincoln Avenue, 10 rooms and bath, modern. This is a fine residence with a good sized lot, and garage for two cars. I can offer this property at a very low price.

THOS. H. BECKLEY

278 Main Street Phones

SALE HORSES

I have 20 Horses. Some of all kinds that I want to dispose of to make room for my next carload, which will be here Tuesday, April 8th. Come and see them.

Tel. 536-3. ELMER R. PIERSON.

FOR SALE

Cottage Houses, Tenement and Business Blocks, Building Lots, all in desirable locations. List your property if you care to sell or rent, as I have a number of people looking for real estate investments.

WILLIAM F. HILL,
Real Estate and Insurance.
Room 103. Thayer Bldg.

FOR SALE

The choice Cottage House on Williams street lately owned by Mrs. Stephen Crane.

Ask

E. A. PRENTICE

about it. 86 Cliff Street.

Phone 300. mar19d

Furnished Seashore Cottages For Sale or Rent

at Watch Hill, Weekapaug, Pleasant View, and along the Rhode Island shore; also accessible Seashore Farms. Send for booklet.

Frank W. Coy

WESTERLY, R. I.

HORSES

I have another load of Iowa Horses weighing from 1,100 to 1,600; good, broke farm chunks, general purpose horses and several good pairs. Will sell right to close them out to make room for another load.

All horses warranted as represented.

W. C. SPRAGUE
Telephone 74-2 Moosup, Conn.

BARGAIN 125-C-N-S

Four acres of land, all tillable, some fruit; apple, pear and peach trees, all in bearing condition. A fine 14-room house, painted white and in good condition, barn, 6 henneries; water in house. This place is situated on the state highway, ¼ mile to school, church, stores, and not far from the trolley; on R. F. D. and telephone in house. And what do you think? All the owner asks for this neat little home is $1,750, part cash. Immediate possession. If you are in the market for such a place as this, don't go to bed tonight until you have looked it over and paid a deposit on it. At this time there are many people looking for such a place and it would displease me to have to tell any sincere buyer that it was sold. It is up to you.—Extract from Wilcox's Farm Bulletin. Send for one.

WILLIAM A. WILCOX
FARM SPECIALIST.
41 West Broad St., Rooms 1 and 2,
Westerly, R. I.
Telephone 2365.

FOR SALE

Seven room Cottage, with about two acres of tillable garden land, located about five minutes