MURRAY'S BOSTON STORE
WILLIMANTIC, CONN.

SATURDAY NIGHT
Our July Clearance Sale Comes To An End

Saturday night will be your last opportunity to share in the savings offered during this sale.

With vacation time here, one needs many new things, and you can save considerable by purchasing them here during the closing of our July Sale.

ITEMS OF INTEREST FROM TH E READY-TO-WEAR SECTION

SLIP-ONS AND SWEATERS REDUCED

SLIP-ONS for women and girls in a good range of colors with or without sleeves are priced as follows:
$2.98 SLIP-ONS, without sleeves Sale price $2.39.
$3.98 SLIP-ONS, with sleeves—Sale price $2.98.
$5.98 SLIP-ONS, with sleeves—Sale price $4.69.
$6.98 SLIP-ONS, with sleeves—Sale price $5.39.
$7.98 SLIP-ONS, with sleeves— Sale price $5.98.
One lot of WOMEN'S and MISSES' ZEPHYR SWEATERS, in a wide choice of colors, were $9.00—Sale price $4.98 each.

CLEARANCE OF WAISTS

WHITE VOILE WAISTS in a wide choice of pretty styles are priced as follows:
Regular $1.25 quality—Sale price 98c
Regular $1.50 quality—Sale price $1.29
Regular $2.50 quality—Sale price $1.98
Regular $3.98 quality—Sale price $2.98
TUB SILK WAISTS, plain or striped, regular $4.98 quality—Sale price $3.98.
GEORGETTE CREPE WAISTS in a good range of wanted colors, regular $5.98 and $6.50 quality—Sale price $4.98.
$2.50 TAILORED WAISTS—Sale price $1.98.
$2.98 TAILORED WAISTS—Sale price $2.69.
$3.50 TAILORED WAISTS—Sale price $2.98.
WOMEN'S PERCALE WORK WAISTS, $1.00 value—Sale price 79c.
WOMEN'S PERCALE WORK WAISTS, $1.25 value—Sale price 98c.
WOMEN'S AND MISSES MIDDY BLOUSES in white jean and percale at the following sale prices:
$2.00 quality—Sale price $1.49
$2.50 quality—Sale price $1.98
$3.50 quality—Sale price $2.69.

WOOLEN SKIRTS REDUCED

WOMEN'S SEPARATE SKIRTS in wool serges, Panamas, silk populin, silk plaid, and stripes in a good assortment of colors, including navy and black.
$5.98 quality—Sale price $4.98
$6.98 and $7.50 quality—Sale price $5.98

CLEARANCE OF APRONS

PERCALE BUNGALOW APRONS, in striped ad figured patterns
Regular $1.00 quality—Sale price 79c
Regular $2.00 quality—Sale price $1.49

THE BALANCE OF OUR SUITS AT HALF THE REGULAR PRICES DURING THE CLOSING OF THIS SALE

RAINCOATS AT CLEARANCE SALE PRICES

Raincoats for women and children made of good quality rubberized materials are specially priced this week..

WOMEN'S REGULAR $3.98 RAINCOAT—Now $2.98.
WOMEN'S REGULAR $4.98 RAINCOAT—Now $3.98.
WOMEN'S REGULAR $9.50 RAINCOAT—Now $6.98.
WOMEN'S REGULAR $15.00 RAINCOAT—Now $12.98.
WOMEN'S REGULAR $16.50 RAINCOAT—Now $13.98.
CHILDREN'S REGULAR $3.98 and $4.98 RAINCOAT—Now $3.69.
CHILDREN'S REGULAR $8.50 RAINCOATS—Now $6.98.

CLEARANCE OF DRESSES

WOMEN'S TAFFETA AND GEORGETTE CREPE DRESSES, all in good style and marked at a good saving:
$25.00 ad $30.00 value—Sale price $15.90
$35.00 value—Sale price $20.00.
$45.00 value—Sale price $25.00
WOMEN'S SILK POPLIN DRESSES, in regular and extra sizes, regular $16.50 value—Sale price $11.98

CLEARANCE OF COTTONS

36-INCH WIDE BROWN SHEETING—Sale prices 25c and 30c a yard.
40-INCH WIDE HEAVY BROWN SHEETING—Sale price 34c a yard.
81-INCH BROWN SHEETING—Sale price 75c a yard.
BROWN SHEETING REMNANTS, 39-inch wide—Sale price 15c a yard.
36-INCH WIDE FINE BLEACHED SHEETING—Sale prices 21c and 25c a yard.
42-INCH WIDE BLEACHED SHEETING—Sale prices 27c and 44c a yard.
45-INCH WIDE BLEACHED SHEETING—Sale price 45c a yard.
31-INCH WIDE HEAVY BLEACHED SHEETING—Sale prices 79c and 83c a yard.

CLEARANCE OF SUMMER DRESS FABRICS
Colored Voiles for Cool Summer Frocks

27-INCH VOILES, value 25c—Sale price 21c a yard.
36- AND 38-INCS BOILES, value 39c Sale price 33c.
36 AND 38-INCH VOILES, value 45c Sale price 39c.
36 AND 40-INCH VOILES, value 59c —Sale price 49c a yard.
36 AND 39-INCH VOILES, value 69c —Sale price 59c a yard.
36 AND 40-INCH VOILES, value 75c Sale price 69c a yard.
36-INCH VOILES in floral designs, value $1.25—Sale price $1.10 a yard.
38-INCH VOILES, silk stripes, value 1.25—Sale price $1.10 a yard.

CLEARANCE OF SHEETS AND CASES

FULL SIZE SEAMED BED SHEETS—Sale price $1.10.
GOOD SIZE SEAMED BED SHEETS—Sale price $1.39.
81x90 BED SHEETS—Sale prices $1.75 and $2.00.
36x45-INCH PILLOW CASES—Sale price 29c each.

CLEARANCE OF WHITE GOODS

36 TO 39-INCH NAINSOOK—Sale prices 33c, 42c and 46c a yard.
30-INCH WIDE WHITE PLISSE, suitable for summer undergarments—Sale price 36c a yard.
ENGLISH LONG CLOTH, in 10-yard cuts—Sale prices $2.25, $2.50, $3.25 and $3.69 a cut.

WASH FABRICS

BEST QUALITY APRON GINGHAM—Sale price 23c a yard.
DRESS GINGHAMS, CHECKS AND STRIPES—Sale price 31c a yard.
32-INCH WIDE GINGHAM PLAIDS AND STRIPES—Sale price 35c a yard.
CHAMBRAY, good, sturdy quality—Sale price 31c a yard.
36-INCH WIDE PERCALES, a wide choice of pretty stripes in light or dark patterns—Sale price 29c a yard.
ONE LOT OF KINDERGARTEN CLOTH, suitable for children's garments—Sale price 35c a yard.
BEST QUALITY GALATEA—Sale price 35c a yard.

SUMMER SILKS

36-INCH WIDE SILK POPLIN, a good line of colors—Sale price 98c a yard.
27-INCH WIDE SILK MULL—Sale price 35c.
36-INCH WIDE SILK MULL—Sale price 44c.
36-INCH WIDE CREPE-DE-CHINE, in colors—Sale prices 55c and 69c a yard.
40-INCH WIDE CREPE-DE-CHINE, all colors—Sale price $1.69 a yard.
36-INCH WIDE MESSALINE, in a wide choice of colors, including black—Sale price $1.75 a yard.
36-INCH WIDE TUB SILK, neat striped patterns—Sale prices $1.25, $1.45 and $1.55 a yard.

CLEARANCE OF TOWELS

BLEACHED HUCK TOWELS—Sale prices 14c, 21c and 38c each.
PART LINEN HUCK TOWELS—Sale prices 69c and 79c.
ALL LINEN GUEST TOWELS—Sale price 48c each.
ALL LINEN HUCK TOWELS, 18x36 Sale price $1.19.
BLEACHED TURKISH TOWELS—Sale prices 19c, 25c and 39c each.

CLEARANCE OF TOWELING

ALL LINEN GLASS TOWELING, 18-inch wide—Sale price 39c a yard.
UNION GLASS TOWELING—Sale price 19c a yard.
BLEACHED CRASH—Sale prices 12½c, 17c, 19c and 21c a yard.
18-INCH HEAVY BLEACHED CRASH—Special 20c a yard.
BROWN CRASH—Sale prices 19c, 21c and 25c a yard.

CLEARANCE OF KNIT UNDERWEAR

WOMEN'S FINE RIBBED COTTON UNION SUITS, low neck, sleeveless, tight knee, in regular and extra sizes, value 75c—Sale price 55c.
WOMEN'S COTTON AND LISLE UNION SUITS, low neck, sleeveless, lace knee, sizes 36 and 38, value 79c—Sale price 59c.
WOMEN'S COTTON UNION SUITS, low neck, sleeveless, knee length, value 59c—Sale price 42c.
WOMEN'S FINE RIBBED COTTON VESTS, low neck, sleeveless, value 29c—Sale price 19c.
WOMEN'S MERCERIZED LISLE VESTS, low neck, short sleeves and sleeveless, value 25c and 50c—Sale price 37½c each.
WOMEN'S LACE TRIMMED AND TIGHT KNEE PANTS, extra sizes, value 59c—Sale price 39c a pair...

CLEARANCE OF HOSIERY

WOMEN'S BLACK COTTON HOSE, value 20c—Sale price 15c a pair.
WOMEN'S BLACK COTTON HOSE, light weight, value 29c—Sale price 23c a pair.
WOMEN'S LISLE HOSE, black and colors, value 39c—Sale price 25c a pair.
WOMEN'S BURSON HOSE, trunk top, value 45c—Sale price 35c a pair.
WOMEN'S MOCK SEAM SILK HOSE, black and colors, value $1.39—Sale price $1.10 a pair.
MISSES' FINE RIBBED WHITE LISLE HOSE, seconds, in 50c quality—Sale price 25c a pair.
CHILDREN'S BLACK RIBBED COTTON HOSE, value 35c—Sale price 25c a pair.
INFANTS' FINE RIBBED WHITE LISLE HOSE, value 25c—Sale price 12½c a pair.

CLEARANCE OF MEN'S FURNISHINGS

MEN'S BALBRIGGAN SHIRTS AND DRAWERS—Sale price 49c a garment.
MEN'S BETTER QUALITY BALBRIGGAN SHIRTS AND DRAWERS Sale price 79c a garment.
MEN'S DIMITY SHIRTS AND DRAWERS—Sale price 69c a garment.
MEN'S BALBRIGGAN UNION SUITS Sale price 89c.
MEN'S SUMMER WEIGHT UNION SUITS, knee length and sleeveless—Sale price 79c and 98c.
MEN'S ROXFORD WHITE UNION SUITS, ankle length and short sleeves, 98c.

CLEARANCE OF DRAPERIES AND CURTAINS

36-INCH WIDE HEAVY CRETONNES, regular 55c quality—Sale price 39c a yard.
36-INCH WIDE REPP CRETONNES, regular 75c quality—Sale price 59c a yard.
ONE LOT OF LACE SCRIM and MUSLIN CURTAINS, 2¼ and 2½ yards long, white and ecru, regular $2.75 and $3.00 quality—Sale price $2.19 a pair.
ODD PAIRS OF LACE CURTAINS in white and ivory, SPECIALLY PRICED TO CLOSE OUT.

CLEARANCE OF SMALL NOTIONS

WILLIMANTIC 6-CORD SPOOL COTTON, black, white and colors—Sale price 6 spools for 26c.
SILKATEEN CROCHET COTTON—Sale price 7c spool.
SILKATEEN DARNING COTTON, large spool—Sale price 3 for 10c.
DRAGON SPOOL COTTON, black and white—Sale price 2 spools for 5c.
ALL SILK TAFFETA SEAM BINDING, black and white, value 25c —Sale price 19c.

CLEARANCE OF NECKWEAR

WOMEN'S NECKWEAR in the newest styles, consisting of Collars, Stocks, Vestees and Chemisettes, made of Net, Chiffon, Crepe and Lawn.
25c quality—Sale price 19c
50c quality—Sale price 39c
$1.00 quality—Sale price 79c
$1.50 quality—Sale price $1.19

CLEARANCE OF TOILET ARTICLES

POND'S VANISHING CREAM—Sale price 19c.
SCOTT'S EMULSION—Sale price 98c.
NUXATED IRON—Sale price 69c.
SAL HEPATICA, large size— Sale price 84c.
BURRELL'S TOOTH PASTE or POWDER—Sale price 18c.
WOODBURY'S FACIAL SOAP—Sale price 18c cake.
POMPEIAN NIGHT CREAM—Sale price 29c.
HOLMES' FROSTILLA—Sale price 19c
BABCOCK'S CORYLOPSIS— Sale price 14c.
MAVIS TALCUM POWDER—Sale price 18c.
FATHER JOHN'S MEDICINE—Sale price 79c.
WAMPOLE'S COD LIVER OIL—Sale price 69c.

ITEMS FROM THE KITCHENWARE SECTION

HEAVY TIN WASH BOILERS, copper bottom, size 9—Sale price $2.89.
HEAVY COPPER WASH BOILERS, size 8—Sale price $4.19.
HEAVY COPPER WASH BOILERS, size 9—Sale price $4.49.
FULL-SIZE GLASS WASH BOARDS—Sale price 59c.
OBER SAD IRONS, full nickel finish, 3 in a set, value $2.25—Sale price $1.69.
SOCONY DUSTLESS DUST CLOTHS, value 25c—Sale price 17c.
10-ARM CLOTHES DRYER, value 40c—Sale price 25c.
10-ARM BEAUTY DRYER, value $1.00—Sale price 79c.
OLD DUTCH CLEANSER—Sale price 3 cans for 23c.
U. S. MAIL SOAP—Sale price 6 cakes for 25c.
PEARL SOAP—Sale price 6 cakes for 25c.
EXTRA FINE QUALITY FLOOR BROOMS—
6 size—Sale price 89c
6 size—Sale price 65c
NICKEL PLATED ALL COPPER TEA KETTLES—
Size 8—Sale price $1.65
Size 9—Sale price $1.79
42-PIECE STOCK PATTERN DECORATED DINNER SET—Sale price $7.98 a set.
WHITE CUPS AND SAUCERS, value $3.75—Sale price $1.75 a dozen.
GLASS [illegible] Pitcher and 6 Glasses, value $2.00—Sale price $1.69.
GLASS VASES, BASKETS, BON BON DISHES, FRUITS AND BERRY BOWLS, light hand cutting—Sale price 39c each.
YELLOW MIXING BOWLS, 4 in a set—Sale price 49c a set.

THE H. C. MURRAY CO.

WILLIMANTIC

Norwich Bulletin, Willimantic Office, 23 Church St. Telephone 195.

Following is the list of men selected by the county jury commissioners for jury duty for this and nearby towns:

Windham: Elmer M. Young, Geo. E. Burnham, Raymond Harris, Charles A. Lee, Matthew P. Healey, Eugene J. Randall, Dwight W. Ives, Edwin O. Sumner, Robert M. Bath, Napoleon Bacon, Jr., Joseph Berard, J. Octave Blanchette, John A. Bowman, Louis Bonin, F. Lewis Hall, James Johnson, C. Winfield Noyes, Frank H. Moore, Arthur S. Potter, Fred Rosebrooks, Hormisdas Dion, Everett D. Hopkins, Albert L. French, Henry Fryer, John M. Gager, L. Edwin Backus, Charles M. Holbrook, Armand Trudeau, Fred E. Peckham, Louis J. Frink, Nelson A. Daniels, Eugene B. Hanna, George R. Tripp, Alphonse Fred Gelinas, John C. Barstow, Charles R. Hibbard, Timothy E. Sullivan, Pierre Laramee, Clarence E. Larkin, Owen D. Leach, John R. Loomis, John F. Regan Cyril A. Lamoureaux, Alfred P. Abbe, C. Arthur Keeney, Robert T. Galligan, Joseph Grace, A. E. Weldon, Grant R. Alford, Arthur P. Roberts, J. Deloraine Conant, Wm. B. Sweeney, Ernest P. Chesbro, Wm. E. Light, George C. Moon, Edw. W. Avery, George S. Eaton, C. Harry Branch, Walter Abbe, Jay M. Grant.

Ashford: Henry C. Barlow, Edward A. Wilber, Cicero D. Chapman, Geo. D. Smith, Ransom B. Tift, Justin M. Burrill, Frank W. Morey, William Armitage, James W. Baker, E. Lincoln White, Henry N. Amidon, Z. Burdett Bicknell, Edwin M. Grant, Bert H. Gardner, Roscoe M. Wright, Henry R. Woodward, Robert D. W. Knowlton, James E. A. Knowlton, James Sunderland, Harlow F. Scott, Clifton H. Wright, Otto Hattin, Arthur E. James, and F. C. Chism.

Champlin: Clifford M. Burdick, Edward C. Burdick, Frank W. Chappell, Samuel A. Chappell, Clifton J. Church, George T. Crane, Winslop B. Gallup, James Lewis, Frank C. Lummis, Frank W. Martin, Ross A. Moran, William O'Rourke, John F. Reed, Charles R. Russ, Walter S. Vail, Burton M. Welch, Merritt Welch and Frank M. White.

Eastford: H. B. Buell, C. A. Wheaton, C. P. Latham, Roy E. Latham, W. S. Warren, G. S. Bowen, Joseph Gurley, Ellery M. Bartlett, A. M. Bowen, Charles S. Deans, O. B. Carpenter, Henry A. Bosworth, Harmon French, John M. Tatem, C. A. Walker, Ariel Green, A. S. Walker, Chas. W. Clark, George O. Upham, Benjamin Stevens, Dana Keith.

Scotland: Byron Wilson Everett Gager, Alfred Warren, Samuel Spencer, O. H. Sweet, Gerald Waldo, Arland Chapman, Clarence Perry, John Bass, Charles F. Brenn, Archie Gallup, Leander Haskins, Caleb Anthony, George Cary and Everett Kimball.

Hampton: Fred A. Burnham, Irving W. Hammond, Jirah F. Hyde, George M. Thompson, James W. Cartwright, Lester H. Burnham, Henry Clapp, Wm. C. Oliver, Ralph Colvin, Patrick J. Navin, Chas. A. Glazier, Chas. E. Burnham, Edward E. Chapel, Jerome M. Woodward, Wendall Worden, Chas. A. Benham, Willis E. Wade and Martin Dooley.

Late Friday afternoon, a public service car driven by Stokes Watson, in turning into Bridge street, struck a Ford car belonging to the state highway department. Both cars were rather badly dented up. The accident was reported to the police but Watson agreed to settle for the damages admitting that the affair was entirely his fault.

The next four Sundays there will be special topics at the Methodist Episcopal church. For months war and centenary themes have been assigned to Methodist ministers but now they are able t shift from these subjects. The topics announced by the pastor, Rev. C. Harley Smith are: on July 27th, The World Harmony Essential; August 3, World Harmony Assurance; August 10, World Harmony Pernetuity, August 17, World Harmony Leaders. The sermons will deal with entirely religious subjects and will not discuss the league of nations in any detailed way. The same subjects will be used at the Sunday morning meetings at South Coventry. The evening subjects for the ensuing four weeks will be: July 27, A Journey Along the Jordan; August 3, The Encircling Mountains; August 10, Mediterranean Memories and Messages; August 17, Life in the Altitudes.

The Memorial Boulder erected by A. C. Tyler Camp, United Spanish War Veterans and Company B, C. S. G., to Co. L, on the armory grounds on Pleasant street, was completed during the week and awaits the dedication ceremonies which will take place on August 1, the day of the Welcome Home celebration. The boulder is native stone, taken from Hosmer's Mountain and weighs about seven tons. The stone is a composite of granite, feldspar, mica, iron, slate and other minerals. It is 4 feet 8 inches high and from 4 to 5 feet wide. It rests on a five-and-one-half foot concrete foundation on the lawn west of the main entrance and just in front of the drill shed. On the front of the stone is a tablet, 28x18 inches, with the following inscription:

MEMORIAL

In grateful memory of the heroic service of the men of
Co. L, FIRST CONNECTICUT INFANTRY, CONNECTICUT NATIONAL GUARD
(Transferred to 102nd Inf., 26th Division and other units) who went from this armory July 7, 1917, and upheld the highest ideals of our Country for Humanity in the Great World War, 1917-1919.
Erected by the
A. C. TYLER CAMP, U. S. W. V., and Co. B, THIRD INFANTRY, C. S. G. 1919.

The committee in charge of the selection of a memorial from the Spanish War Veterans, included Captain Jean B. Paulhus, Lieutenant Harry Denman, Commander Fred Walker and Past Commanders John Hoey and Frederick L. Clark; from Co. B, Captain Frank P. Fenton, Commander Fred Walker and Sergeants J. D. Conant, John Lutton and Arthur Jacobs.

The regular Friday evening program of moving pictures was shown at Recreation Park. There was a three-reel film entitled The Reward of Thrift and a one-reel comedy entitled Andy Learns to Swim. Musical accompaniment was furnished with the pictures. A large crowd was in attendance.

Willimantic Sunday notices: At the First Baptist church, Rev. James T. Edwards of Danielson will preach in the absence of the pastor, who is on his vacation.

Methodist Episcopal church, Rev. C. Harley Smith, minister. Morning service at 10.45, topic, The World Harmony Essential. Sunday school as usual. Evening topic, "A Journey Along the Jordan. Thursday at 7.30 regular midweek service.

The regular Sunday morning services at St. Paul's Episcopal church will be held in the parish house at 10 o'clock. Rev. Walter F. Borchert is rector.

Newsy Notes.

The Windham county commissioners were at the Town building Friday conferring with the selectmen regarding the new law concerning widows' pensions.

Chief Killourey has closed several of the concessions operated at the carnival on Natchaug street.

The Shore Line Electric tracks in this vicinity are in very bad condition from mud and weeds, following the heavy rains of the past week.

George E. Bartlett of Norwich was in town to visit friends Friday.

Robert Johnson, of Norwich, who is working at the Connecticut Agricultural College spent Thursday afternoon in Willimantic.

Mr. and Mrs. N. N. Hill and Mrs. Alvord of East Hampton and Mrs. Bernice McCray of Montreal, Canada, called on local friends Thursday evening.

Misses Anna T., and Mary Holmes, of Norwich, were in Willimantic Friday evening.

JEWETT CITY

Rev. Albert Donnell's Sunday morning subject at the Congregational church is to be, The Good Time Coming. Henry E. Paul, Jr., leads the Christian Endeavor meeting, which is also the consecration meeting. The church will be closed during August.

Rev. J. B. Aldrich's subject at the Methodist church on Sunday morning will be Life by Faith. Leslie Aldrich will lead the Epworth League meeting which will be combined with the evening service.

Rev. E. W. Potter of New Haven will preach at the Baptist church on Sunday. His subject in the morning is to be Winning a New Freedom and in the evening a Closing of Heaven.

The special trains which ran last Saturday through Jewett City to Putnam will run today at the same hours as before: Going north 12.30, 2.30 and 9.28 p. m. South, 2.30, 4.18 and 11.23 p. m.

First Lieutenant Arthur Groves, while on his way from San Francisco to Camp Devens, spent Thursday at Hugh McLaughlin's.

Miss Doneida Dugas and Levi Dugas are spending several weeks in Canada.

Annual clearance sale of both winter and summer hats. Very low prices. Begins today at Miss Griffin's. —adv.

A welcome home reception and dinner to a returned soldier was a joyous event at Jewett City Sunday. Leon G. Young, youngest son of Mr. and Mrs. Stafford G. Young, was among the first to give his services and was overseas 14 months or more, returning to New York just in time to see the R-34 come to its moorings on American soil. An account of his journeys and a large collection of photographs and curios from France were the source of much interest to his neighbors and friends. In the dining room of the homestead a dinner was served such as only a mother can prepare for her returned soldier. In the center of the table was a decorated cake made by Mrs. Nathan W. James of Hope Valley, R. I., a sister of Mrs. Young. Homemade candies, ice cream and fruit concluded the feast. Among the guests were Fred James, a cousin of Mr. Young, who is in the naval service at New London, Miss Eleanor Lathrop of Stonington, Mr. and Mrs. Voelker of Providence.

The Boston News Bureau of July 21 says:

A subscriber who noted some recent remarks in this column on some grand old men writes:

"Why do you have to go all the way to New York to find instances of longevity? Why do you give all the credit to New York and nothing to Massachusetts?

"How about that wonderful old man of Worcester—David Hale Fanning—who is the only rival that John A. Stewart, former president of the United States Trust Co., now has. And David Hale Fanning is outdoing Mr. Stewart because Mr. Fanning, although in his ninetieth year, is at business every day, and runs every detail of the Royal Worcester Corset Co., an organization that employs over 2500 people and is the largest business of its kind in the world. He is at his office every morning at 9 o'clock and, with a brief rest at noon returns and works until five-thirty every working day of his life. There isn't a public movement that's worth while in Worcester that he doesn't support and he is constantly giving of his great wealth to help good causes.

"Quite a few years ago, so long as he

A CRIPPLE FOR THREE YEARS

Helpless In Bed With Rheumatism Until He Took "FRUIT-A-TIVES".

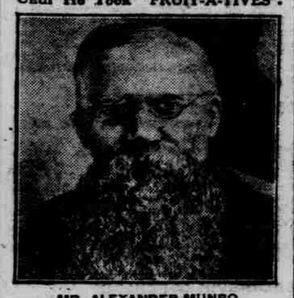

MR. ALEXANDER MUNRO

R.R. No. 1, Lorne, Ont.

"For over three years, I was confined to bed with *Rheumatism*. During that time, I had treatment from a number of doctors, and tried nearly everything I saw advertised to cure Rheumatism, without receiving any benefit. Finally, I decided to try 'Fruit-a-tives' (*or Fruit Liver Tablets*). Before I had used half a box, I noticed an improvement; the pain was not so severe, and the swelling started to go down.

I continued taking this fruit medicine, improving all the time, and now I can walk about two miles and do light chores about the place"

ALEXANDER MUNRO.

50c. a box, 6 for $2.50, trial size 25c. At all dealers or sent on receipt of price, by FRUIT-A-TIVES Limited, OGDENSBURG, N. Y.

SALTS IF BACKACHY AND KIDNEYS HURT

Stop Eating Meat for a While If Your Bladder is Troubling You

When you wake up with backache and dull misery in the kidney region it generally means you have been eating too much meat, says a well-known authority. Meat forms uric acid which overworks the kidneys in their effort to filter it from the blood and they become sort of paralyzed and loggy. When your kidneys get sluggish and clog you must relieve them, like you relieve your bowels; removing all the body's urinous waste, else you have backache, sick headache, dizzy spells; your stomach sours, tongue is coated, and when the weather is bad you have rheumatic twinges. The urine is cloudy, full of sediment channels often get sore, water scalds and you are obliged to seek relief two or three times during the night.

Either consult a good, reliable physician at once or get from your pharmacist about four ounces of Jad Salts; take a tablespoonful in a glass of water before breakfast for a few days and your kidneys will then act fine. This famous salts is made from the acid of grapes and lemon juice, combined with lithia, and has been used for generations to clean and stimulate sluggish kidneys, also to neutralize acids in the urine so it no longer irritates, thus ending bladder weakness.

Jad Salts is a life saver for regular meat eaters. It is inexpensive, cannot injure, and makes a delightful, effervescent lithia-water drink.

be by his employes that they presented him with a loving cup and he was photographed with his family of 2500 gathered about him in front of his plant.

"If you ask him how to be 89 and young, he will tell you, to work, be regular and systematic."

GALES FERRY

A fine band concert was given on Monday evening at 7.45 on the grounds of the Country Club house for the benefit of the club by Tubbs' band of Norwich, under the leadership of Frank Benson. The concert was largely attended by the summer people and residents of the place. The following programme was given:

Col. Wellington's March,	Reeves
The Rainbow Girl,	Hirsch
Beautiful Ohio Waltz,	Earl
Going Up,	Hirsch
How Ya Gonna Keep 'Em Down on the Farm,	Donaldson
Capt. Shaw's March,	Reeves
Overture, Zampa,	Herold
Kisses, Valse D'Amour,	Zamscink
Oh, Frenchy!	Conrad
Star Spangled Banner,	Arnold

Dancing was enjoyed in the clubhouse. Lunch was served the members of the band at the close of the concert before they left in automobiles for Norwich. The clubhouse was lighted with Welco light by Carl W. Brown. Ice cream and lemonade were on sale.

Rehearsals are being held for the production of Mrs. Jalley's Wax Works, by the management of the Country Club, at the clubhouse.

Wednesday evening the Ladies' Aid society of the M. E. church gave a successful baked bean and salad supper and sale of aprons with useful articles in the vestry. The affair was well patronized and about $70 was realized.

Fred Fable of Sag Harbor, Mass., has purchased the house and lot in the village that belonged to Edmund S. Satterlee of Iowa. Mr. Fable and family will take possession of the property Sept. 1. This place was the home of the late Mrs. Ellen Stoddard Satterlee for many years.

Miss Florence Vibber of New Rochelle, N. Y., was the guest Tuesday of her relatives, Mrs. Harriet F. Crandall and Mrs. Harlan A. Pierce at their home in the village.

F. C. Holt of Dayville supplied for Station Agent O. A. Rafold first trick for Monday and Tuesday during Agent Raford's absence in Stasoncet, Nantucket.

Three carloads of railroad ties which had been assembled at the railroad yard here, were shipped to points along the New Haven road Monday and Tuesday.

Attorney John J. Lawless and Mrs. Lawless with the latter's daughter, Miss Ernestine Talbot of Uncasville, motored recently to the home of Mr. Lawless' brother-in-law and sister, Mr. and Mrs. Frank Kimball in the village.

Mr. and Mrs. Frank E. Tolhurst and Mrs. Tolhurst's sister, Mrs. Tracy and son, Richard of Hartford are spending about ten days at the Coleman cottage on the Bluff.

Mr. and Mrs. Earl Mathewson of Norwich spent Sunday with their aunts, the Misses Mathewson, at their home here.

Mrs. J. A. Birch has received word from her son, Horace H. Cranmer who left here last week that he had enlisted in the tank corps, U. S. A., and had to report at Fort Slocum, N. Y.

Henry Packer and daughter, Miss Margaret of Waterbury motored here to call on their uncle and aunt, Mr. and Mrs. Charles H. Comstock Sunday. Mrs. Harriet Avery of Mystic, another aunt of Mr. Packer, was a member of the party who remained for an overnight visit with Mr. and Mrs. Comstock.

Mr. and Mrs. Jack Taylor with their sons, Jack and Robert, with Master William Charlton, motored back to New York Tuesday after a week-end visit at the home of Mr. and Mrs. Frank Kimball.

Mrs. Charles H. Comstock was the guest Monday of her sister, Mrs. Edgar J. Chapman of Groton.

HANOVER

The Sunday school picnic, which was postponed last Saturday on account of rain will be held today (Saturday) at Ocean Beach.

Mrs. Webster Standish is spending the month at Mystic and other points along the shore.

Mrs. Henry B. Hazen is spending two weeks in Vermont.

Harry Crowder has returned to his home from Backus hospital, Norwich, and is much improved in health.

Mr. and Mrs. Larrabee Whipple of Norwich were visitors in the village Sunday.

Mrs. Walker and Miss Marion Walker of Nutley, N. J., are spending the summer at the home of Nelson J. Lyon.

Mr. and Mrs. Winfred Gallup of Providence are spending the vacation at the home of Benjamin S. Gallup.

RICHMOND

Oliver Joslin and William Hathaway of Exeter are helping to get in hay at Mrs. George Palmer's place.

Susie S. Wood of Portsmouth, N. H., is visiting her mother at Slocum for a while.

A crowd attended the social and dance at Fisherville Saturday evening.

Many around this vicinity are very backward with haying on account of the long rain.

Deer are numerous around here.

Mr. and Mrs. William Ford and Mr. and Mrs. David Smith and family of Cranston were callers on relatives at the Mosher Webster farm Sunday.

No sensible girl considers herself an angel just because some young man happens to tell her she is.

TRADE MARK
The City of GOODRICH
Akron, Ohio

The Ace of Earth and Air

On earth, the automobile long ago carried Silvertown supremacy around the world.

Then the aeroplane, to ease the jar of landing, enlisted Silvertown's flexible, yet sturdy cable-cord body, and lifted its supremacy to the air

On earth, or in the air, Silvertown today is acknowledged "The Ace of Tires".

You see Silvertown difference the instant you see how its trim gracefulness adds elegance to a car.

You feel Silvertown difference the instant you ride on its easy riding resilience.

You know Silvertown economic difference the instant you check its List Price with its More-Mileage Adjustment.

For cord or fabric tires, Goodrich List Prices joined with Goodrich More-Mileage Adjustment—8,000 miles for Silvertowns; 6,000 miles for Black Safety Treads—give you the standard by which a knowing tire user proves up the true value of tires.

Compare Goodrich Prices and Adjustment with others, and know why the Goodrich Tire is today the talk of the motoring world.

Buy Goodrich Tires from a Dealer

ADJUSTMENT
Fabrics - 6,000 miles
Cords - 8,000 miles

SILVERTOWN CORD TIRES
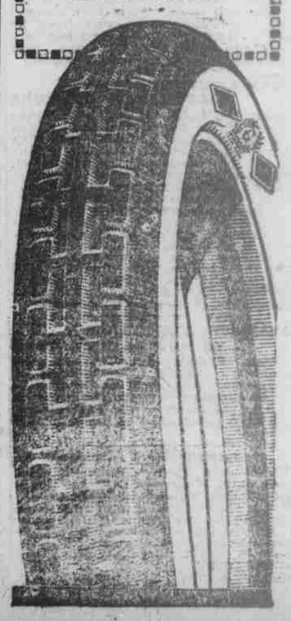
"BEST IN THE LONG RUN"