"Cash and Carry" Sale

Overflow Meeting of Cash and Carry Bargains

There were so many of them there wasn't room in our big ad., so we have taken a little space for a few big bargains.

Pay Cash—Carry Your Parcels—Save Money

Muslin Underwear and Infants' Wear Department

$1.79 BUNGALOW APRONS—assorted patterns, in a good quality percale.
CASH AND CARRY PRICE $1.39

$2.50 MUSLIN GOWNS—low neck, and with or without sleeves. Trimmed with embroideries and laces.
CASH AND CARRY PRICE $1.89

ENVELOPE CHEMISES, in round neck or bodice styles. $1.75 and $1.98 Chemises, in pink or white, prettily trimmed with laces or embroideries.
CASH AND CARRY PRICE $1.50

BOUDOIR CAPS of satin, in pink, yellow, blue and lavender, trimmed with laces and rosebuds. Each cap is put up in a neat box. Fine for gift purposes.
CASH AND CARRY PRICE 89c

75c CORSET COVERS—low neck models, trimmed laces and embroideries.
CASH AND CARRY PRICE 59c

CHILDREN'S EIDERDOWN BED SLIPPERS, in assorted patterns. Sizes 3 to 7.
CASH AND CARRY PRICE 50c

INFANTS' OUTING FLANNEL NIGHT GOWNS, with draw-string at bottom. Sizes for 6 months, one and two years. Value $1.25.
CASH AND CARRY PRICE 89c

Special–ARMY BLANKETS–Part Wool

Today we place on sale a lot of Army Blankets just received. They are 64 by 86 in size—a mixed gray in color with black stripe at either end. If you want a good, warm blanket for extra bedcovering this winter here is a genuine bargain. **$4.69**

The Boston Store
The Reid & Hughes Co.

Johnson Estate Pays $5,419.03 Tax

On Tuesday morning there was a hearing before the Borrah probate court, Judge Wareham W. Bentley, presiding, in the matter of the allowance of the account of Earl Mathewson, executor of the will of Dr. Nathan Johnson. The account embraces all transactions pertaining to the administration of estate.

The matter of the taxation and allowance of the state inheritance tax was before Judge Bentley for determination. He fixed the amount due to the state of Connecticut as such tax at $5,419.03, and authorized the executor to pay that sum to the state treasurer at Hartford. Dr. Johnson's estate, as shown by the administration account to date was $289,835.78.

To enable the state treasurer to examine the items of the account pertaining to the state tax and to compute the amount of the same, according to the inheritance tax law, Judge Bentley adjourned the court for a further and final hearing to Wednesday Dec. 3, at 1 p. m.

There were present at the hearing Attorney Lee Roy Robbins, counsel for the executor, and William H. Shields, Jr., and A. J. Bailey, counsel for the appellants on the appeal from probate of the will which has been settled by a compromise. Mr. Bailey and Mr. Mathewson went to Hartford on Tuesday after the hearing to appear before the state treasurer and present to him the accounts upon which the state inheritance tax are ordinarily computed.

It is usual for the beneficiaries under a will to pay the income tax on the legacies they receive, but under the terms of the compromise that has been made in the settlement of the Dr. Johnson estate, the inheritance tax is to be paid out of the estate by the executor.

REPORTS POMFRET HAS WHOOPING COUGH AND MEASLES

Whooping cough and measles are reported epidemic at Pomfret, according to the weekly morbidity report issued by the state department of health. Diphtheria and measles each gained forty cases over the preceding week in the state and there is now a total of 13 cases of typhoid fever in the East New Haven- New Haven outbreak.

The cases of communicable disease for the week ending Nov. 15 are as follows in Eastern Connecticut and in the state:

Diphtheria—State total 143. Groton (town) 2; Jewett City 1; Norwich (city) 2; Stonington 7; Putnam (city) 2; Putnam (town) 1.

Mumps—State total 18. Stonington 1.

Measles—State total 97.

Typhoid fever—State total 8. New London 1.

Influenza—State total 13. Groton (town) 3; Stonington 1; Mansfield 1; Woodstock 1.

Scarlet fever—State total 65. Jewett City 1.

Whooping cough—State total 45. Groton (town) 2; Pomfret 5.

Tetanus—Norwich 1.

Other communicable diseases—Sexual 27; tuberculosis 22; chicken pox 26; pneumonia 5; conjunctivitis inf. 3.

LAUREL HILL HOLDS PARENT-TEACHERS MEETING

The November meeting of the Parent-Teachers Association of the Laurel Hill school was held in the kindergarten room of the school Tuesday afternoon at 3.30 o'clock. Mrs. C. A. Spiers, the president, conducted the meeting. The minutes of the last meeting weer read and accepted. The minutes were read by Mrs. Eugene Saunders.

An interesting programme was carried out. Those in charge were Miss Helen Royce, chairman, Mrs. A. Vallin, Mrs. W. E. Throop. Tea was served by Mrs. Arthur Sherman, assisted by Mrs. M. R. Waters, Mrs. Walter Crooks and Miss Nellie O'Connor.

The kindergarten was lighted by lamps and candles, holders for which were held by the children of the kindergarten. The younger children were cared for by the older girls, giving every mother a chance to attend. The meeting closed with an enrollment of about forty members.

THROWN OVER SHAFTING AT LIBERTY WOOLEN MILL

While at work in the Liberty Woolen Mills in Yantic shortly before 10 o'clock Tuesday morning Alexander Melaneky was caught and thrown over a shafting. His clothing was ripped from his body. Dr. C. C. Gildersleeve was called to attend the injured man and he had him removed to the Backus hospital. His injuries consist of a badly sprained back and multiple contusions about the body, but he will recover.

Girl Students Will Bowl.

The social activities of the students of the Norwich Commercial School include the forming of three bowling teams among the girls who have expressed a great interest in this pleasant and healthful recreation. More teams will be organized as others become interested and wish to join.

Two alleys have been reserved at the Aetna Bowling Alleys for Wednesday afternoons from 4.30 to 6.

New Haven. — An organization of housewives has been formed in New Haven for the purpose of a boycott on eggs, coffee and butter in order to force prices down.

THREE DAY CONFERENCE OF EXTENSION UNIVERSITY

New Haven has been selected as the meeting place for the state training conference of the Interchurch World Movement for Connecticut. This conference will be held ecember 1, 2 and 3, at the chapel, Yale School of Religion, New Haven.

Announcement of this was made on Tuesday by Morris E. Alling, field secretary of the Interchurch World Movement for Connecticut, with headquarters at Hartford.

Addresses will be delivered by a team of six leaders of nation reputation on various phases of the Interchurch program. The conference has been described in advance as a "school of Christian leadership" but in point of fact the leaders of the meeting declare that they expect to get as much instruction, particularly on state plans and conditions, as they impart. Hence the rule of the conference will be fifteen-minute addresses, followed by forty-five minute discussions.

The members of the state committee in charge of this conference are: Rev. Wm. Horace Day, D.D., Bridgeport, chairman; John T. Manson, New Haven; Rev. J. H. Bell, D.D., New Haven; Rev. A. B. Coats, Hartford; Rev. Samuel R. Colladay, D.D., Hartford; Hon. Burton Mansfield, New Haven; Rev. Morris E. Alling, Hartford.

This meeting is one of a series of such conferences to be held in every state in the Union by December 30. By that time it is estimated that 10,000 religious leaders throughout the country will have become thoroughly conversant with the aims and plans of this movement for Protestant cooperation and will be able to speak authoritatively upon it in every county of the United States.

The object of the movement is to provide an organization through which the various Protestant churches of the North American continent—for a similar movement has been started in Canada—can cooperate to their mutual advantage, always looking to the ultimate ideal of the Christianization of the world.

As a first step the Interchurch movement is engaged on a number of careful surveys of religious, social and economic conditions throughout the world, county by county and city by city in the United States and country by country abroad. By these means the facts of the situation and the actual religious needs of the world will be revealed.

The results of the surveys will be collected and budgeted in terms of men and money. The participating denominations will then be asked to determine by mutual agreement their individual share of responsibility for world evangelization, and a united appeal will be made by the churches, each to its own constituency, for the resources in men and money that are required.

Denominations which have already made a recent financial appeal will share in the other aspects of the Interchurch Movement and will have at their disposal its machinery for coordinating their expenditure so as to eliminate waste and duplication. The surveys have already shown what an enormous economy of time, money and human service might be achieved through a proper coordination of their efforts by the various churches.

All the participating denominations will join in the spiritual program of the movement. The present series of state conferences are to be followed by sectional and local conferences through which the spiritual message of the Interchurch Movement will be carried to towns, villages and individual churches.

The Interchurch Movement, which was started in December last year, is now endorsed by more than seventy denominational and interdenominaboards and agencies. It has also received the official endorsement of the judicatories, or highest legislative bodies, of at least ten denominations.

By the spring, which will see the culmination of the Interchurch campaign for cooperative Protestantism, it is confidently expected that the vast majority of the 25,000,000 Protestant church members in the country will be officially represented in the movement—a body of public opinion which must exercise a powerful influence in any moral issue that may arise.

EMPHASIZES WARNING OF DANGER FROM DIPHTHERIA

In his report on the morbidity of the state for the week ending November 15, Dr. T. Eben Reeks, the director of the bureau of preventable diseases of the state department of health says:

It is human nature to lock the barn door after the horse has been stolen.

Recognized dangers remain unheeded until a spectacular disaster stirs public apathy and spurs us to action.

Will it be necessary for diphtheria to reach the proportions of an epidemic before sufficient interest and effort can be stimulated to control it? There is danger, a very real danger, that this scourge of childhood may be more prevalent during the coming winter than ever before in the history of the state. An examination of the morbidity records for the past ten years shows that more cases were reported during last October than in any other month of the ten-year period. During the first nine months of this year there were thirty-four more deaths from diphtheria than in the corresponding perlog of last year. The progress of the disease is illustrated by the cases reported for the past four months: July, 89; August, 120; September, 249; October, 462. Incomplete return for the first two weeks of November show 217 reported cases, of which Waterbury has reported 51, Hartford, 27; Bristol, 15; New Haven, 14; Bridgeport, 13; Stonington, 13; New Britain, 10; Stratford, 10. With the reported cases for this year already in excess of last year's total, there is every indication that complete reports for 1919 will show at least 500 more cases than were reported in 1918, while the diphtheria deaths in Connecticut this year will probably reach a total of at least 250.

These facts ought to be sufficient to convince every community that very active measures must be taken immediately to check the spread of the contagion. The centers of infection are so wel scattered throughout the state that no town may expect to escape it. It would be well for local health officers, members of school [illegible] meet together to discuss the situation and map out a definite plan of action.

During the past six weeks the department of health has issued several bulletins on the subject of diphtheria, and the public spirited newspapers of the state have given them wide publicity. In those bulletins it was shown that the Schick test will reveal whether or not a child may contract diphtheria; that vaccination with toxin-antitoxin induces immunity and furnishes almost as certain protection against diphtheria as does vaccination against smallpox; and that even after a case of diphtheria develops, the early administration of antitoxin almost invariably effects a cure.

The most dangerous spreaders of the disease are the unsuspected diphtheria carriers, who harbor the germs in their throats and noses. They are generally immune themselves and appear to be in good health. When a case develops among school children and the source of infection cannot be traced, it is wise to [illegible] children in the affected school. This procedure frequently results in the discovery of the carrier. Every child carrier should be isolated and placed under treatment to relieve the condition. Most carriers have enlarged tonsils. The removal of the tonsils and adenoids from the throats of those who have them is almost certain to rid a carrier of the germs.

At a time like the present every case of sore throat in a child should arouse suspicion of diphtheria. If sore throat is discovered in school, the sick child should be sent home immediately, and the parents and health officer notified. Parents are urged not to attempt home treatment but to send for the family physician. Delays are never more dangerous than in cases of diphtheria.

Prepare For Thanksgiving

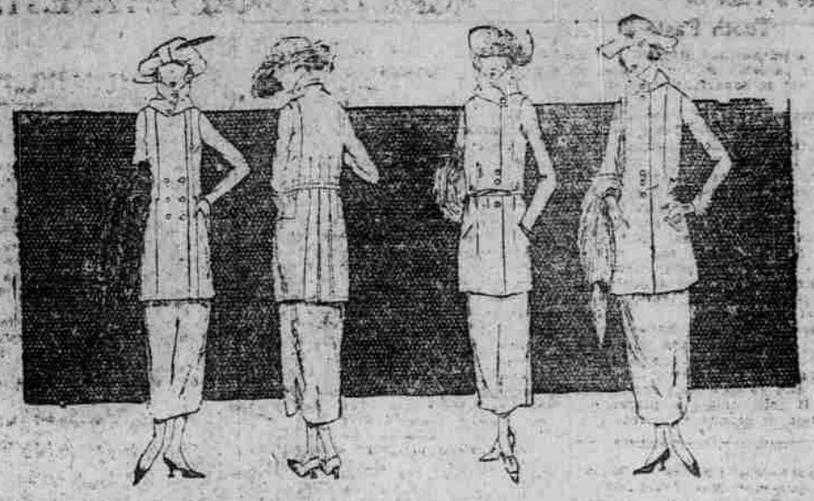

LUXURIANT COATS

All of the newest styles are here. Stunning models with fur collars and cuffs. See them today.

$27.50 up

In a large variety of fabrics and every popular color. Featuring the season's latest materials.

"CHARGE IT"

LADIES' SUITS

Presenting the most fashionable modes. Big variety to choose from. Buy them on easy, convenient terms.

$27.50 up

LADIES' DRESSES

Dresses for the street, the afternoon, and evening occasion. All styles. Every desirable material.

$25.00 up

Men's Suits and Overcoats

QUALITY AND STYLE

All wool garments. Workmanship unsurpassed. Whether you are conservative or extreme we have them all here. See these fine garments. See the quality in them. Then buy them on easy convenient terms. Our books are open to you. Take advantage of this opportunity to save money.

$35.00

BOYS' CLOTHING $13.50

OPEN AN ACCOUNT

GATELY & BRENNAN

29--33 Shetucket Street — Open Saturday Evening

NORWICH TOWN

Owing to a line or two being omitted, the statement was confused that prayer meetings would be held Friday morning at the First Congregational parsonage on Elm avenue, and at the residence of Mr. and Mrs. William H. Geer on Washington street, opposite Hazland road.

Rev. Gordon Francis Bailey of Elm avenue and Rev. Herbert L. Yerington of Upper Washington street, were delegates from the First Congregational church to the annual conference of Congregational churches of Connecticut, held last week in Meriden.

In connection with the First Methodist church, a prayer service was held Tuesday morning from 10 to 10.30 o'clock, at the home of Dr. and Mrs. N. Gilbert Gray, of Vergason avenue. Friday morning at the same hour, there is to be a service at the home of Mr. and Mrs. Benjamin H. Palmer, of Vergason avenue.

Miss Ida Thurston of Town street was a week-end guest of Miss Edna Harbert, at her home in Griswold.

Miss Bernice Beebe of New London was a recent visitor at the home of Dr. and Mrs. Charles H. Lamb of Town street.

"What We Owe Our Enemies," is to be the subject at the weekly prayer meeting of the First Congregational church, Thursday evening.

Mr. and Mrs. Lewis Appley, for many years residents of Vergason avenue, moved last week to the location in the city which they recently purchased.

Having purchased the Appley place on Vergason avenue, Mr. and Mrs. Valentine Luppert and fam[illegible] moved there from Williams street.

J. A. Griswold and granddaughter, Miriam Griswold, moved recently from the Dodge house on West Town street, to the house on Vergason avenue recently vacated by Mr. and Mrs. Dwight Smith.

A former resident of Central Village, Mrs. Charles Dearborn, who several months ago returned to England intending to remain there, has left her native land and is expected to arrive in New York on the Adriatic, the latter part of this week. Mrs. Dearborn will make her home for the winter, with Misses Mary Ann, and Nellie McGarry, of Town street.

Relatives, friends and neighbors, numbering about one hundred, assembled Monday evening at the home of Mr. and Mrs. James Butler of Old Cemetery lane, in honor of their thirty-third wedding anniversary, which date fell on Sunday. The informal affair was arranged by a few intimate friends, and was absolutely a surprise. At eight o'clock guests formed outside, and to the music of violin and accordion, marched into the house where Mrs. Butler, alone, sat sewing. Mr. Butler who had stepped out, was sent for, and upon his return the moments that followed were happy ones for the host and hostess, when their unexpected guests flocked around them and showered them with congratulations and good wishes. Mr. and Mrs. Butler were presented a large number of choice and practical gifts, and the hope was expressed that the articles would last until their fiftieth anniversary. Mrs. Richard Quinn of Main street, and Miss Mary Butler of Lafayette street, nieces of Mr. Butler, delightfully entertained with piano and violin selections, and Mrs. Quinn also gave two soprano solos. Special features of the evening were the fancy dance by Miss Nellie McGarry of Town street, and selections on the accordion by Mrs. John Pounch of Pleasant street. Greenman's orchestra furnished music, and Albert Lilbridge of Scotland road, prompted for the dancing. Sandwiches, cake, coffee, fruit and candy were served during the evening. It was learned that Monday was the twenty-seventh wedding anniversary of Mr. and Mrs. Edwin C. Gay of Upper Washington street, and as they were present at this gathering, they, too, received felicitations and good wishes from their friends and neighbors. Mr. and Mrs. Gay, and Mr. and Mrs. Butler have been residents of Norwich Town for many years.

FAMO stops seborrhea (the dandruff disease.)

It makes the hair and scalp healthy and stops itching.

It gives lustre and sheen to the hair and makes new hair grow.

FAMO comes in two sizes—35 cents and an extra large bottle at $1.00 at all toilet goods counters and the better barber shops.

From the laboratories of F. A. Thompson & Company, Manufacturing Pharmacists, Detroit, Mich.

LEE & OSGOOD CO.,
Special Famo Agents

FAMO
Stops Seborrhea—Grows Healthy Hair

Trolleys Hit Two Trucks.

Slippery rails were responsible for two slight trolley accidents Tuesday morning. The trolley car returning from Boswell avenue and due at Franklin square at 8.30 o'clock collided with a coal truck owned by the Max Gordon Corporation. The accident happened near the Marlin-Rockwell last on Franklin street.

At 7.30 o'clock Tuesday morning the West Side trolley car out of Franklin square struck the Dexter Brothers' auto-truck. There was no damage to the auto-truck but a step on the car was ripped off.

Return From New Haven.

Judge and Mrs. Henry H. Pettis have returned, after several days' stay in New Haven, during which they attended the Yale-Princeton game. Judge Pettis was graduated from Yale Law school in 1902 with the degree of LL.B.

In their absence, their home on Broadway was occupied by Mrs. Pettis' parents, Mr. and Mrs. Chester G. [illegible] of Chicago, Illinois.

Children Cry
FOR FLETCHER'S
CASTORIA