WESTERLY

Frank Manna was before Judge Oliver H. Williams in the Third district court Friday, the case having been previously postponed. The accused left Westerly November 12, with the wife and two children of Antonio Cappuccio, taking two of his own children and abandoning his wife and two other children, and, it is alleged, embezzled money handed him to deposit in a bank. He was trailed to Los Angeles, back to New York, arrested there and brought back by the extradition route by Police Chief Brown.

There was no testimony taken Friday and, as final disposition of the case is not with this court, examination was waived. Argument in behalf of the state was made by Town Solicitor Harry B. Agard, and for the defendant by Attorney John J. Dunn. Manna was adjudged guilty on the charge of abandonment of his wife and children, and was sentenced to two years in the state workhouse and to pay the costs.

He was also declared guilty of the charge of embezzlement and sentenced to pay the costs and serve one year in the Providence county jail.

On the charge of enticing a woman out of state for an immoral purpose, Judge Williams found Manna probably guilty, and ordered him held for hearing before the grand jury of the superior court for Washington county.

Manna took an appeal and renewed the bail of $2500 for appearance in the superior court. All the parties to the case are now in Westerly. Since Manna's return, Mrs. Manna has brought suit in damages against Mrs. Cappuccio on the charge of alienation of the affections of her husband.

Several Westerly young people attended the annual military ball of the Rhode Island State college, at Kingston, Friday night, the biggest social event of the college year. During intermission, commissions were awarded to the officers. The patronesses were Mrs. H. F. Edwards, Mrs. A. S. Knight, Mrs. Walter Brewer and Miss Lucy Tucker. The committee of arrangements was composed of Lieutenant Milton W. Gardner, Cadet Captain Vernon J. Wilbourn, Cadet Captain Walter Moore, Lieutenant Frank H. Tolman, Lieutenant Vinal Hastings, Lieutenant Frederick R. Rhodes, Lieutenant Peter J. Simonini, Lieutenant Harold Kern and Major A. Garden Adams.

Miss Hilda L. Olsen, who conducted the drive in the New England district, in the jubilee campaign of the Woman's American Baptist Foreign Mission, announces that Rhode Island contributed $9935.16, or almost $4,000 in excess of the allotment. The fund will be used for the erection of an hospital in India. The New England district leads the nation in the campaign with a total of $102,322.50, as its share of the national allotment of $345,000. The sum required was $72,000. In addition $10,000 from last year's New England's quota in the $6,000,00 drive goes toward the fund. The Baptists of Westerly were generous in their contributions, giving considerable more than the sum allotted.

Local Laconics.

Federal recognition has been given the Fourth and Seventh companies, Rhode Island Coast Artillery corps, the former as of January 6 and the latter January 5.

Central Falls asks the general assembly to place upon the state the entire maintenance expenses of the court house, which is now borne equally by state and city. Effort will be made to have state appropriation for Westerly courthouse increased.

An act presented in the house provides that any town sergeant or constable with power to serve civil process may be suspended by any court to which a writ served is returnable, atfer notice in writing and an opportunity for a hearing.

An act to encourage the breeding of better cattle in Rhode Island has been introduced in the state senate.

Ira B. Crandall of Westerly is the chairman of regional directors in the new forward movement among Seventh Day Baptists.

Westerly residents of Scotch birth or descent are planning for the observance of the 161st anniversary of the birth of Robert Burns.

The time was in Westerly when nearly every granite paving cutter was a Scotchman, the majority of the carvers and sculptors Italians and the granite cutters and quarryworkers Irishmen.

Granite production and manufacture has ceased to be the leading industry of Westerly. Textile industries are taking the lead.

It is the theory that Frank Morrice is irresponsible for his illegal actions since his discharge from the army. It is believed his impaired mental condition is due to his wounds and the hardships endured in active service in France.

Westerly representatives in the general assembly have made no move to include Pawcatuck members of the Fifth company as beneficiaries of the proposed state bonus. These men were regarded as strictly Rhode Island soldiers before and during the war, and are so carried on the state and federal records.

The town councimen will have an opportunity at the next meeting to accept the Old Home Week surplus cash as a nucleus for a permanent memorial to Westerly's soldiers and sailors who served in the world war.

The Christian Endeavor society of the Pawcatuck Seventh Day Baptist church contributed $24 to the Young People's Board last month. The Waterford society sent in $13.25. The First Hopkinton church contributed $15.30 for missions.

Charles Everett Mason, the new principal of Ashaway High school, will reside in Westerly.

Rev. H. O. Hiscox, D. D., of Pelham, N. Y., will preach Sunday morning and evening at the Union Baptist service in Calvary church.

Willard W. Bacon, superintendent of Westerly schools, attended the state school superintendents' conference in Providence Friday.

SQUEEZED TO DEATH

When the body begins to stiffen and movement becomes painful it is usually an indication that the kidneys are out of order. Keep these organs healthy by taking

GOLD MEDAL HAARLEM OIL CAPSULES

The world's standard remedy for kidney, liver, bladder and uric acid troubles. Famous since 1696. Take regularly and keep in good health. In three sizes, all druggists. Guaranteed as represented.

Look for the name Gold Medal on every box and accept no imitation

LEGAL NOTICES.

NOTICE

The Board of Relief of the Town of Columbia will meet at the Town Hall on Feb. 2d, 11th and 21st from 10 a. m. to 4 p. m., to hear appeals from the doings of the Assessors.

CHARLES H. PALMER,
EUGENE F. HUTCHINSON,
Board of Relief.

Dated at Columbia, Conn., Jan. 22, 1920.

AT A COURT OF PROBATE HELD at Norwich, within and for the District of Norwich, on the 23d day of January, A. D. 1920.

Present—NELSON J. AYLING, Judge.

Estate of Mary L. Coggins, late of Norwich, in said District, deceased.

James J. Coggins of Norwich, Conn., apeared in Court and filed a petition praying, for the reasons therein set forth, that administration be granted upon the estate of said deceased, alleged to be intestate.

Whereupon, It Is Ordered, That said petition be heard and determined at the Probate Court Room in the City of Norwich, in said District, on the 28th day of January, A. D. 1920, at 10 o'clock in the forenoon, and that notice of the pendency of said petition, and of said hearing thereon, be given by the publication of this order one time in some newspaper having a circulation in said District, at least three days prior to the date of said hearing, and that return be made to this Court.

NELSON J. AYLING, Judge.

The above and foregoing is a true copy of record.

Attest: HELEN M. DRESCHER, Clerk.
Jan24d

AT A COURT OF PROBATE HELD at Norwich, within and for the District of Norwich, on the 23d day of January, A. D. 1920.

Present—NELSON J. AYLING, Judge.

Estate of John McJennett late of Norwich, in said District, deceased.

John F. McJennett of Boston, Mass., appeared in Court by counsel and filed a petition praying, for the reasons therein set forth, that an instrument purporting to be the last will and testament of said deceased be admitted to probate.

Whereupon, It Is Ordered, That said petition be heard and determined at the Probate Court Room in the City of Norwich, in said District, on the 4th day of February, A. D. 1920, at 11 o'clock in the forenoon, and that notice of the pendency of said petition, and of said hearing thereon, be given by the publication of this order one time in some newspaper having a circulation in said District, at least ten days prior to the date of said hearing, and that return be made to this Court.

NELSON J. AYLING, Judge.

The above and foregoing is a true copy of record.

Attest: HELEN M. DRESCHER, Clerk.
Jan16d

STONINGTON

Ellen M. Johnstone of Pawtucket, grand chief of honor, installed these officers of Myra F. Douglass Lodge, D. of H.: Rose D. Amico, chief of honor; Laura Ecclestone, past chief of honor; Mary L. Wanamaker, lady of honor; Josephine Delagrange, chief of ceremonies; Edward Northrup, receiver; William Eccleston, financier; S. J. Swallow, recorder; John D. Amico, usher; Celestine Andrews, inner guard; Anna L. Schmitz, outside guard; Anna L. Schmitz, delegate, and Mary L. Kannmaker, alternate to the grand lodge.

Stonington Pointers.

The local troop of Boy Scouts is to issue a publication to be known as The Stonington Scout. The staff is made up of Frederick Cushman, editor-in-chief; Charles O. Ide, assistant; James Lagura and John McDowell, business managers.

Smack Magnolia arrived Friday with a fare of 1800 pounds of cod.

Rev. Robert Howarth, of Westerly, will supply the pulpit of the Second Congregational church, Sunday.

MYSTIC

This evening at 6.30 o'clock the officers and members of Mystic Encampment, No. 17, I. O. O. F., together with the Grand Patriarch, Oscar L. Burdick of Stamford, and other grand encampment officers, will sit down to a roast beef supper served by the members of Rebekah lodge. Following the banquet the meeting and roll call will be held, after which the patriarchal degree will be worked on a class of candidates.

Miss Lillian Miner of Providence is visiting at Rev. G. H. Miner's.

Clarence H. Williams is driving a new coupiet.

James Cordner of Mistuxet avenue, while on his way home from work on Wednesday evening shortly after 5 o'clock was knocked down by a sled at the foot of Slaughter House hill. His ankle was broken. He was taken to his home and Dr. A. H. Myers was called and attended his injury. He is resting as comfortably as possible.

Edward Cameron is able to be about the house by the use of crutches. He has been housed because of a broken leg for about seven weeks.

Mr. and Mrs. Enos Gray, Jr., and Mrs. Enos Gray of Ledyard were callers in town Friday afternoon, making the trip by sleigh.

Miss M. Ellen Brook is in New York where she will attend a song recital to be given by Miss Virginia Pendleton in Aeolian Hall.

At the Methodist church, Rev. Jerome Greer, pastor. Sunday morning worship at 10.30; subject, Kingdom of God. Sunday school at 12 o'clock at which time a class of young people will be taken into the church on probation. Epworth League at 6.45 p. m. Preaching by the pastor at 7.30, subject, Triumph of Truth.

Mrs. Robert Adamson was a visitor in Westerly Thursday afternoon.

At the Union Baptist church, Rev. J. G. Osborn, pastor. Sunday morning service, 10.30; Sunday school at 12 o'clock; Y. P. S. C. E. at 6.30 p. m., preaching at 7.30.

Congregational church, Rev. Frank T. Rhoads, preaching at 10.30 a. m.; Sunday school at 12 o'clock; Young People's meeting at 6.30 p. m., in the parish house.

NOANK

The fourth quarterly conference of the Methodist church was held Wednesday afternoon at the home of Dr. W. M. Hill, Rev. W. H. Bath of Norwich, district superintendent, presiding. The reports of officers and members of committees showed the year 1919 had been a prosperous one for the church.

The following board of stewards was elected: Dr. W. M. Hill, William Holliday, J. G. Jensen, George Lamb, Mrs. Otto Hendrickson, Mrs. W. M. Hill, Mrs. C. B. Hadley, Mrs. J. G. Jensen, Mrs Maria Peterson, Mrs. Anna Wagner, Mrs. C. B. Buttson, Mrs. William Holliday, Mrs. John Hosford, Miss Flora McQuarrie, Mrs. Mary Luce, Mrs. Francis O'Brien, Mrs. Jas. G. Ringland. The trustees chosen are Augustus Johnson, Otto Hendrickson, William Holliday, Charles Butson, Charles Hadley, Charles I. Libby, Dr. W. M. Hill; recording steward, Dr. W. M. Hill; district steward, George Lamb; communion steward, Mrs. W. M. Hill; trier of appeals, Dr. W. M. Hill; delegate to Willimantic camp meeting, Mrs. Mana Petersoy; committee on apportioned benevolence, Mrs. Charles Butson, Mrs. Maria Peterson, Mrs. Charles Hadley, Mrs. W. M. Hill; committee on church records, Mrs. Francis O'Brien, Mrs. W. M. Hill; auditing committee, Miss Flora McQuarrie, Mrs. J. G. Jensen, Miss Rosalie Thorsen, Miss Madeline Spink, Miss Irene Lavers, Miss Constance Hill, Bernard Davis, Kenneth Hill, Marion Porter, Harold Brown and Olaf Jensen; estimating committee, Dr. W. M. Hill, William Holliday, Charles Hadley, Mrs. Charles Hadley, Mrs. Francis O'Brien, Mrs. William Holliday; hospital committee, officers of Woman's Home Missionary Society; delegate to lay election conference at Plymouth, Mass., on April 9th, Mrs. W. M. Hill.

Mrs. William Murenti and Miss Marjorie Luce were recent callers in Groton.

Coasting has been the sport in the village this week, and both the store hill and Prospect hill having been in fine shape. Men and women of Noank have been using the circus excuse for coasting, saying they have to go and take the children, although late in the evening there are very few children out.

Mr. Jewett of the Noank office of the U. S. Emergency Fleet Corp., has left for Brooklyn where he will do similar work.

Mrs. Carolyn Andrews was in New London Thursday.

James P. Brown, who has been confined to his home with a severe cold is recovering.

The members of the Noank Brass band have decided to hold rehearsals in the hall over the fire company's quarters, instead of the Fisher block.

Mrs. Harry Vincent of Groton is spending a few days with her parents, Mr. and Mrs. Edward Rollins, of Prospect Hill.

Mrs. Melvin Daboll is spending a few days in New York.

Mrs. E. P. Douglas of Groton was a caller in Noank Thursday.

GALES FERRY

The thermometers registered eighteen degrees below zero Wednesday morning at the farm of Latham E. Smith near the village—and at the farm of Henry Hurlbutt it was seventeen below. At places nearer the river the registration was fifteen. The well at Perkins place was frozen over, with quite thick ice; this occurs only in extreme cold weather.

There was no session o the school B. Allyn of the village from Dr. Dwight Satterlee of Los Angeles, Cal., states that Miss Fanny Bill Hurlbutt who recently went to Los Angeles from West Virginia in the interest of the estate of her uncle, the late Thomas L. Bailey, has assumed the management of the estate with the assistance of an attorney there.

Mr. Bailey died in Lantell, California in November, and his niece, Miss Hurlbutt, was named in his will as executrix, but according to the laws of California, Miss Hurlbutt being a non-resident, this was against the law. This restriction, however has been set aside by the court there, and Miss Hurlbutt will act as executrix as by wish of Mr Bailey.

Mrs Joseph DeRusha ad Miss Mabel Smith were guests Thursday of Mrs. Minor Moxley, in Groton.

C. R. Stone, of Norwich, state supervisor of schools of the town of Ledyard, visited the village school Tuesday. Owing to cases of whooping cough among the pupils during the past term, the attendance has been much reduced.

The latest news received by Noyes Wednesday on account of the illness of the teacher, Miss Grace A. Chapman.

Courtland E. Colver who has been at the Perry company's plant in South Willington for some time superintending the ice harvesting, spent Sunday at his home at the Navy Yard.

Frank L. Lathrop of Norwich was a business caller in he village and at Allyn's Point Wednesday.

The Book club met at the home of Misses Mathewson Wednesday. The reading of the book by Gene Stratton Porter, was continued by Mrs. Della Fish.

Miss Marion Rogers left the home of her aunt, Mrs. Delphine Fish in the village Thursday morning for her home in Panama going to New York and leaving by steamer that afternoon for Balboa, Canal Zone. Miss Rogers has been on leave of absence from her duties in the administration building there for some time.

Mrs Lucy A. Hurbutt who slipped on the ice at her home Saturday evening breaking the bones of her left wrist is doing as well as can be expected.

Miss Ethel Cornet was the guest over Wednesday night of Mrs. R. Irving Hurlbutt, at her home, Woodlawn farm.

CANTERBURY GREEN

At the meeting of Canterbury Grange Wednesday evening, Worthy Mater Lillian Frink gave a report of the State Grange. Mart Geff and Mrs. Wilson also took part in the program.

Mrs. [illegible] son spent the week end in Providence.

Mrs. [illegible] has received word of the death of her father, Mr. Hurd, whose home was in Pennsylvania. Mr. Hurd had frequently visited and was known in the neighborhood.

[illegible] ched an excellent sermon Sunday on the Passing of the Saloon. On account of the severe weather the congregation was small. The Christian Endeavor meeting are being held at the parsonage Sunday evening during the winter.

Mrs. Exley has been visiting her daughter in Danielson.

PENDLETON HILL

Mr. and Mrs. Clifford Thompson attended the Connecticut state grange meetings in Hartford last week. They were away from Monday until Friday. Mrs. Jennie Thompson came home to keep house for them during their absence.

A fair sized audience, considering the weather, was present Sunday morning and listened to one of Rev. E. P. Mathewson's excellent sermons.

Richard and Junior Palmer who have been confined to their beds with bad colds, are improving.

Arthur Warner went to Bristol on Thursday.

Icehouses in this vicinity have been filled.

Supervisor Renley visited the Hill school last week.

Frank Brown rturned from Boston Sunday, Mrs. Brown remained with her sister, Mrs. Robert Milne.

Ernest Chapman of Clarks' Falls was present at the Sunday morning service.

Word from Hon. Jeptha G. Bill from Genoa Junction, Wis., states that he is as well as, he says: "I need expect." He gets out every day unless it is too cold. His many friends in this section will be glad to learn this cheering news from him. He wished to be remembered to all and said he should like to step in to see his friends here.

Miss Carrie Ryder is keeping house for her nephew, Frank Brown during his wife's absence.

Fourteen degrees below zero was registered at William Maine's on Tuesday morning and 20 degrees at Charles Palmer's two miles, farther on, while the thermometers on the Hill stood only eight degrees below.

LEDYARD

The officers of Ledyard Grange, No. 16, were installed Friday evening, Jan. 16, with Deputy E. Frank White of North Stonington installing officer. The officers are: Master, Joseph A. Clark; overseer, Albert W. Kinmouth; lecturer, Ursula E. Avery; steward, Amos G. Avery; assistant steward, Archie Holdridge; chaplain, Giles F. Goodenough; treasurer, Mrs. Fanny Lamb; secretary, S. E. Holdridge; gate keeper, Irving Maynard, Ceres, Barbara Goodenough; Pomona, Fanny O. Gray; Flora, Anna B. Geer; lady assistant steward, Grace Connelly. Brother White as installing officer has the work nearly to perfection and was very impressive. Doughnuts and coffee were served.

Mrs. Bertha L. Avery has sold her farm, known as the Calvin Hewitt farm, to Everett Thompson, of this town. Mr. Thompson will take possession about March 1st.

Irving Maynard was the leader of the C. E. meeting Sunday evening. The topic was My Favorite Psalm.

Mrs. Earl B. Geer has been the guest of Mrs. Ernest Smith, of Franklin, during the past week.

Mr. and Mrs. Ernest Smith and daughter of Franklin were guests on Sunday of Mr. and Mrs. Isaac G. Geer.

Judge S. E. Holdridge, census enumerator for the town of Ledyard and Gales Ferry, has completed the enumeration. The enumeration has been done this year in less than three weeks.

Mrs. Dexter Church was a business caller in Hartford Thursday.

SPRING HILL

Rev. F. Purvis of Hadlyme preached at the Baptist church Sunday.

Wednesday evening the Ladies' Aid Society served a cold meat supper at the church. Fully 60 were present, including a sleighing party of 15 from Eaglesville. After supper the following entertainment was presented: Piano duet, Mrs. Weld and Miss Freeman; recitation with music, Frances Davis; humorous recitation, Mrs. Smith; piano duet, and the sketch, Old Cronies, by Mesrs. Weld and Flaherty.

The board of assessors has finished its work and reports that the towns grand list has been increased about $400,000.

The property of the late Mrs. Bennett has been appraised and Mrs. Washburn of South Coventry is settling up her affairs.

Mr. LaJess has had another operation performed on his eyes and is unable to attend to outside affairs.

L. J. Storrs, Wayne Storrs, and Robert Gardiner attended the automobile show at Hartford Wednesday.

As reported, there was a difference of 20 degrees in the temperature between here and Eagleville Tuesday morning. On still, frosty mornings the Hilltops have the best of it. The top of the Hill reported 2 below.

LEBANON

The death of Miss Harriet Robinson occurred Wednesday morning at the home of her brother, William Robinson. She had been in poor health for some time. As long as her health would permit she was very active in church and Sunday school work, being a member of the choir of the Congregational church for many years. She was a very successful school teacher for a number of years giving up teaching to care for her parents. She is survived by three sisters and two brothers, also several nieces and nephews.

Monday evening fifty-five members of the Y. P. S. C. E. society from Willimantic Baptist church came to Lebanon on a sleighing party the Lebanon Baptist Society furnished a variety supper after supper music was enjoyed by all. Over $25 was added to the treasury.

Laverne Pultz celebrated his 12th birthday Jan. 20 by entertaining a few young friends during the afternoon and evening.

Mrs. Nellie Thayer gave a party on Tuesday evening to a few friends. Those present were Mr. and Mrs. Charles Herskell and daughter Hazel of Springfield, Mass., Mr. and Mrs. F. W. Hoxie, son Herbert and daughter Mabel, Mr. and Mrs. Rexford Cummings, Mrs. Albert Wheaton and two children, Mrs. Segar and Charles Nye. Sandwiches, cake and coffee were served. An orange hunt was enjoyed. Mr. Herskell won a prize of cigars and Miss Herskell won a bottle of perfume. Music on the piano, cornet, guitar and violin was much enjoyed.

Miss Ruth Williams is in the office of the Willimantic Thread Co. and began her duties this week.

We'll Want Ringside Seats

As Norman Hapgood has "resigned" as minister to Denmark and doesn't have to be diplomatic any more, the go between him and George Harvey ought to be to a finish.—Indianapolis News.

Friendly Advice.

Senator Johnson will not get the Chicago nomination, but whoever does get it would do well to heed Mr. Hughes' advice and make it a point to call on the senator when visiting California.—Anaconda Standard.

COUGHED NIGHT AND DAY.

"Last fall, when my neighbors were down with influenza, I took a severe cold and before I was aware of my condition I was down sick in bed. I coughed night and day and my throat was raw and sore. I got a bottle of Foley's Honey and Tar Compound and took eight small doses in two hours. My condition began to improve and in a few days I was as well as ever. In my opinion Foley's is the best cough medicine made." Lee & Osgood Co.

EASILY TRACED

Thousands who are none too strong *trace the present weakened state to influenza or some like-debilitating illness.* Such could not do better than try the strength-restoring and body-building virtues of

SCOTT'S EMULSION

This efficient tonic is *nourishment* in a form that helps build up a healthy resistance. *If you are not in your accustomed strength—rich, nourishing SCOTT'S EMULSION will help you. Try it!*

The exclusive grade of cod-liver oil used in Scott's Emulsion is the famous "S. & B. process" made in Norway and refined in our own American Laboratories. It is a guarantee of purity and palatability unsurpassed.

Scott & Bowne, Bloomfield, N. J. 19-18

NEURALGIA

or Headache—Rub the forehead and temples with

VICK'S VAPORUB

"YOUR BODYGUARD" - 30¢, 60¢, $1.20

Yes, Cold All Gone—Not A Bit of Cough Left

Feel great this morning. As soon as I felt it coming on yesterday I used Gray's Syrup and nipped it in the bud. Just couldn't miss an hour at the office, we are so busy and short-handed. Gray's Syrup is a habit in our family, the folks have used it for sixty years.

I Always buy the Large Size G8

GRAY'S SYRUP of RED SPRUCE GUM

Montreal D. WATSON & CO. New York

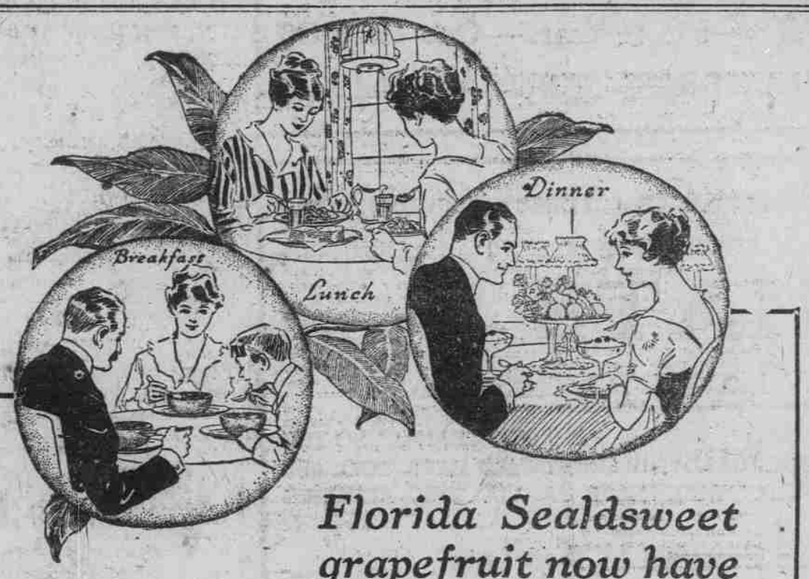

Florida Sealdsweet grapefruit now have their own sugar

Now fully ripened, these delicious food-fruits need no added sweetening.

You will not know how delicious Sealdsweet grapefruit now are until you have tasted some from present and future shipments.

Fair Priced: Save You Money: Giving Health and Strength.

Sealdsweet grapefruit are sold at reasonable prices. You save, too, because they need little or no sugar—many persons prefer them without any.

Sealdsweet grapefruit are juicy, invigorating and health giving. Try eating them as you do cantaloupes—with salt and pepper.

Ask your dealer for Sealdsweet grapefruit and insist that he supply you. Book "Florida's Food-Fruits" free if you write to

Florida Citrus Exchange, Tampa, Florida

"Oranges and Grapefruit help you to keep well." —Dr. Sealdsweet Citrus

FLORIDA CITRUS EXCHANGE

Sealdsweet oranges are the real thing—buy them also and enjoy their juicy sweetness and delicious flavor.

ORANGES Sealdsweet GRAPEFRUIT

Money Savers For Saturday

THE MOHICAN COMPANY

We guarantee all purchases as represented — otherwise your money cheerfully refunded.

Squire's Little Pig Fresh Shoulders Pound 23c

BEST BREAD FLOUR GOLD MEDAL 1-8 Bbl. Sack $1.95

BUTTER MEADOWBROOK CREAMERY THE FINEST BUTTER IN THE WORLD Pound 65c

BEEF — BEEF — BEEF
Swift's and Armour's Western Steers
RIB ROAST BEEF, lb. 20c
LEAN BEEF FOR POTTING, lb. 14c
BEST CHUCK ROAST BEEF, lb. 20c
FRESH CUT BEEF LIVER, lb. 10c
FRESH GROUND HAMBURGER STEAK, lb. 18c

BEST RIB Roast Beef Boned and Rolled Absolutely No Waste Pound 28c

NICELY CURED Corned Beef Plate, Brisket, Chuck Navel Pieces Pound 10c

Best Chuck Roast Beef, lb. 25c
BONED AND ROLLED—NO WASTE

SWIFT'S YEARLING LAMB
SHORT CUT LEGS lb. 28c
LOINS TO ROAST lb. 20c
FOREQUARTERS lb. 16c
RIB OR LOIN CHOPS, lb. 30c

SWIFT'S SPRING LAMB
SHORT CUT LEGS lb. 38c
LOINS TO ROAST lb. 32c
FOREQUARTERS lb. 28c
LOIN CHOPS lb. 50c

VEAL — VEAL — VEAL
TENDER—FRESH—DRESSED
SHORT CUT LEGS, lb. 28c
LOINS TO ROAST, lb. 28c
RUMP PIECES, lb. 26c
SHOULDER CUTS, lb. 22c
CUTLETS, lb. 50c
CHOPS, lb. 40c

Armour's Sugar Cured Smoked Shoulders, lb. 22c

NATIVE—FROM NEARBY FARMS
FOWL, lb. 50c

SIRLOIN, ROUND, PORTERHOUSE
STEAKS, lb. 23c

Swift's Premium Hams, lb. 00c

SALT PORK, lb. 28c
NICELY MIXED

Swift's Sugar Cured Hams lb. 26c
These Hams have all surplus fat and skin removed—Whole or Half

PORK SAUSAGE lb. 26c

SUGAR CURED BACON, lb. 32c

Pure White LARD, 3 lbs. 85c

EGGS, Dozen 57c
Fine Large Brown—Every Egg Good.

SWIFT'S GEM NUT MARGARINE, lb. 30c
Pure—Wholesome—Tasty
Try This Spread For Bread.

A-No. 1 POTATOES 75c
15 LBS. PECK

Sweet, Juicy, Parson Brown, Florida
ORANGES, dozen 29c

EGGS, dozen 78c
Natives, From Nearby Farms, Large Brown

FANCY TABLE APPLES, Dozen 37c

BEST 300 SIZE LEMONS, Doz. 19c

SPANISH ONIONS, 4 lbs. 25c

EXTRA LARGE SANTA CLARA PRUNES, lb. 25c
LARGE 30-40 SIZE, lb. 30c

SPINACH—FRESH, CLEAN 3 lbs. Peck 59c

N. B. C. SODA, MILK, OYSTER CRACKERS, 3 lbs. 53c

TOMATO SOUP, 3 cans 25c

FRESH GARDEN PACKED SPINACH Can 20c

FANCY PACKED CORN, 2 cans 28c

PURE COCOA, IN BULK, lb. 34c

MOLASSES—NEW ORLEANS, can 17c

EXTRA FISH SPECIALS
BEST, LARGE, NO. 1
SMELTS, lb. 20c
FRESH SOLID MEAT
OYSTERS, Pint 25c
FINE NATIVE
HERRING, lb. 10c
FRESH, MEDIUM SIZE
FLOUNDERS, lb. 12½c

MADE FRESH DAILY BY EXPERT BAKERS
BREAD 9c
THE MOHICAN KIND
16 OUNCE LOAF
OLD DUTCH COFFEE CAKE, loaf 16c
ASSORTED CUP CAKES, dozen 24c
DELICIOUS DOUGHNUTS—TWISTED, RAISED, dozen 25c
HOT BROWN BREAD, at Noon, loaf 9c