The Greatest Medical Authorities in the World have made public statements in which they endorse the value of such ingredients as are contained in Father John's Medicine.

These great physicians say in substance, that these ingredients "are beneficial notably in wasting diseases and those maladies which are connected with or have their origin in debilitating and wasting diseases and in colds."

To detail here the statements of these various authorities would require too much space, but if you desire to see these statements in more complete form, write to Father John's Medicine, Lowell, Mass., and we will be glad to give the names of the authorities quoted, with brief excerpts from their public statements.

Father John's Medicine is a pure and wholesome body builder, contains no alcohol or dangerous drugs.

HIS FIRST VISIT HERE IN PAST TEN YEARS

Capt. J. H. Pereue of Frankfort, Mich., and his two daughters, Elizabeth and Josephine, of Detroit, Mich., have been the guests of his brother, C. A. Pereue of Trading Cove. Capt. Pereue, who has not been here in 10 years, called on many of his old friends. Before coming to Connecticut Capt. J. H. Pereue and daughters were the guests of his brother, Capt. John Pereue of Baltimore, Md.

Presents Polish Club's Petition.

(Special to The Bulletin.)

Washington, April 7.—Senator George P. McLean of Connecticut presented to the senate today a petition from the Polish Citizens Club of Norwich, Conn., protesting against the bill introduced by Senator King which proposes to exclude certain foreign publications from second class mailing privileges.

Cured His RUPTURE

I was badly ruptured while lifting a [illegible] years ago. Doctors said [illegible] of cure was an operation. [illegible] no good. Finally I got [illegible] something that quickly and [illegible] cured me. Years have passed [illegible] rupture has never returned. [illegible] I am doing hard work as a [illegible] There was no operation, no [illegible] trouble. I have nothing to sell, but will give full information about how you may find a complete cure without operation, if you write to me. Eugene M. Pullen, Carpenter, 415F Marcellus Avenue, Manasquan, N. J. Better cut out this notice and show it to any others who are ruptured—you may save a life or at least stop the misery of rupture and the worry and danger of an operation.

OVERHAULING AND REPAIR WORK

OF ALL KINDS

Automobiles, Carriages, Wagons, Trucks and Carts

Mechanical Repairs, Painting, Trimming, Upholstering and Wood Work, Blacksmithing in all its branches

Scott & Clark Corp.

507 TO 515 NORTH MAIN STREET

Phone 500

THAMES COAL COMPANY

Nickel Plating

and KINDRED FINISHES at UNITED METAL MFG. CO., Inc.

Taftsville Norwich, Conn.
Prompt and Satisfactory Work

$1—Introduction Special—$1

One dozen Photo Cards of the Baby. Sittings day or night, rain or shine, while you wait. Amateur Printing and Developing. 24 hour service.

MODERN STUDIO
18 BATH STREET

WHEN YOU WANT to put your business before the public, there is no medium better than through the advertising columns of The Bulletin.

The Bulletin.

Norwich, Thursday, April 8, 1920.

THE WEATHER.

Pressure is low along the northern border from the Great Lakes eastward. Within the last 24 hours there were light local snows in the north Atlantic states. Fair weather prevailed in most other regions.

Temperature remains abnormally low over the northern states east of the Missouri river.

The outlook is for generally fair weather Thursday and Friday in the states east of the Mississippi river.

The temperature will rise slowly Thursday and Friday in the middle Atlantic states. Cool weather will continue in New York and New England.

Winds off Atlantic coast:

North of Sandy Hook—fresh west winds and fair weather.

Sandy Hook to Hatteras—Moderate to fresh west winds and fair weather.

Storms of considerable intensity off the east Maine coast moving eastward.

Forecast.

Southern New England: Fair Thursday and Friday, continued cool.

Observations in Norwich.

The following records, reported from The Bulletin's observations, show the changes in temperature and the barometric changes Wednesday:

	Ther.	Bar.
7 a. m.	34	29.70
12 m.	42	29.50
6 p. m.	32	29.00

Highest 42, lowest 32.

Comparisons.

Predictions for Wednesday: Cloudy. Wednesday's weather: Rain with snow squalls, colder, northwest wind.

SUN, MOON AND TIDES

	Sun		High	Moon
	Rises.	Sets.	Water.	Sets.
Day.	a. m.	p. m.	a. m.	p. m.
5	5.26	6.17	11.14	8.47
6	5.24	6.18	11.37	9.45
7	5.22	6.19	12.41	10.36
8	5.20	6.20	1.39	11.25
9	5.19	6.21	2.20	Morn.
10	5.16	6.22	3.16	0.09
11	5.15	6.23	4.13	0.50

Six hours after high water it is low water which is followed by flood tide.

GREENEVILLE

A very pretty wedding took place Wednesday afternoon at 5 o'clock, at the home of Mr. and Mrs. William Finlayson, 532 Boswell avenue, when their daughter, Agnes Marshall Finlayson, became the bride of Henry Pukallus, son of Bertha Amling Pukallus and the late George Pukallus of 81 Smith avenue. Rev. Charles H. Ricketts, pastor of the Greeneville Congregational church, officiated.

The bride was becomingly gowned in white crepe de chine, hand embroidered, and carried a bouquet of bride's roses. She also wore a handsome string of pearls, a gift of the groom. The couple were attended by Miss Madeline May Finlayson, sister of the bride and Emil Pukallus, brother of the groom. The bridesmaid was gowned in blue pussy willow taffeta and she carried daffodils. The wedding march was played by Mrs. Frank Hero, sister of the groom.

A wedding supper was served to the large number present, after which the happy young couple left for a short tour to Boston. The bride's traveling suit was of mouse-colored velour, with georgette hat to match. The couple were the recipients of many beautiful gifts, including money, cut glass, linen and furniture.

The bride was born in Scotland and was formerly employed by the J. B. Martin Company as a bookkeeper. The groom was born in Norwich and is a well known carpenter and builder. During the war he was enlisted in the Engineers Corps, 26th division, or the famous Yankee Division, enlisting in Boston.

After the wedding tour, the young couple will reside in a newly built bungalow, which was planned and erected by the groom.

At the rectory of St. Mary's church on the afternoon of April 5, Rev. William A. Keefe married Miss Johanna Thoma and Robert J. Secor Gelino. The groom was born in Springfield, the son of William F. and Ellen Rooney Secor, and was adopted by the late Mr. and Mrs. Joseph Gelino of 40 Central avenue. The groom is employed by a Springfield factory as a tool designer. The bride is the daughter of Richard and Margaret Bauer Thoma of Lisbon and has been in the employ of the J. B. Martin Co. He was born in Lisbon. The couple left for a short tour to New York after the ceremony.

The houses owned by the Shetucket company on Second street are being converted into one-family cottages for the use of their employes. The houses are over fifty years old and when reconstruction started they found them to be in very bad condition. They have the roofs off of several of them and the plaster came down in the lower rooms, so the expense of the change will be very great.

Laborers have resumed work on North Main street, taking up the compressed air pipes. They have them all removed except a short distance on the upper end of the street. These pipes are valued at a large amount, hence all the work they are going to take them up.

Mrs. Herbert Draper and sister, Miss Fannie Johnson, are visiting relatives in Palmer, Mass.

Mrs. Thomas E. Flynn of Plainfield was a visitor with her sister, Mrs. Homer La Rose of Fourth street Tuesday.

Mrs. Ellis Taylor of Twelfth street is seriously ill at her home.

Miss Josephine Portelance of Hartford is spending a few days' vacation with her parents, Mr. and Mrs. Joseph R. Portelance of Central avenue.

Mrs. Frank Lee has returned to her home in Palmer. While here she attended the funeral of Herbert Draper, on Monday afternoon.

Daniel McCormick, the well known letter carrier, is seriously ill with the grip and is confined to his home on Prospect street.

Mrs. F. H. Wilson of New London was a visitor at the home of her parents, Mr. and Mrs. B. R. Tilley of Fourth street, Wednesday.

Bradford Ricketts returned to Storrs College, Wednesday, after a week's vacation with his parents, Rev. and Mrs. C. F. Ricketts of Prospect street.

Thomas McCormick of the Catholic University at Washington, D. C., is spending a few days with his mother, Mrs. John McCormick of Prospect street.

Potter Gorton, a teacher at the Hoosac school of Hoosac, N. Y., is spending a few days' vacation at the home of his parents, Mr. and Mrs. Levi Gorton of Prospect street.

Very Effective Method for Banishing Hairs

(Modes of Today)

At very little cost any woman can rid her face of hairy growths if she will use the delatone treatment. This is made by mixing some water with a little powdered delatone. This paste is spread upon the hairy surface for 2 or 3 minutes, then rubbed off and the skin washed, when every trace of hair will have vanished. No harm results from this treatment, but care should be used to buy real delatone.

Attention, Farmers!

Place your orders for agriculture lime, as the freight conditions make shipments slow. We are only selling direct from the car. No yard stock this year.

THE PECK-McWILLIAMS COMPANY

We have just received a large lot of new REMNANTS of Spring and Summer designs, to be on sale Saturday the 27th, at lowest prices.

Sale will go on all next week.

Bargain Remnant Store.
37 West Main Street

EVIDENCE CLOSED IN $25,000 SUIT

Calling more than half a dozen witnesses to the stand in the superior court at New London Wednesday before Judge John P. Kellogg and a jury, the attorneys for the defense closed their case in the trial of the suit of Miss Mae Richmond against the city of Norwich for $25,000 damages.

This (Thursday) morning the arguments will be made on the claims of Miss Richmond for large damages for the loss of her left leg, which had to be amputated, after she had been shot by a guard at Fairview reservoir on the night of the 30th of July, 1917.

It is expected that the arguments will take all day and that Judge Kellogg will make the charge to the jury Friday morning. The judge has arranged to stay in New London for Friday instead of going to New Haven, where he had a court appointment. This will make it possible, in all probability, to finish the Norwich case, which will be the last trial of this term of court in New London.

Charles G. Pierce of the Scotland road, Norwich, was a principal witness for the defense in the trial Wednesday. Mr. Pierce testified that he had been familiar with all kinds of firearms for about 35 years.

Mr. Pierce said that he was in the vicinity of the reservoir on the night of the shooting. He said he heard three shots fired and that two of the shots must have been fired into space, while the third hit an object, from the difference in the reports of the shots.

Matri, the guard, who did the shooting, has testified that he fired twice in the air and the third time at the automobile, while the plaintiff and other witnesses for the plaintiff have testified that the first shot hit the automobile, while two others were fired in the air.

Other witnesses for the defense were Henry Fensley, Sergt. John H. Kane, Harold A. Hiscox, Sergt. Allen C. Matthews, Selectman Casper K. Bailey and Major Charles A. Hagberg.

Mr. Fensley, who was an employe of the city water department, testified to the condition of the fence across the road, and the two police officers, Sergeants Matthews and Kane, told of going to the reservoir after the shooting and finding broken glass from the headlight of an automobile at the fence across the road, where a machine had run into and knocked down a section of the wire fence before the Dow machine, in which Miss Richmond was riding, came to the spot.

Major Hagberg of the Connecticut State guard qualified as an expert through his acquaintance with firearms for 30 years in the militia. He stated that there would be a difference in the sound between the first and second shots fired into the air and the third shot fired at a substantial object.

First Selectman Bailey gave testimony that he had seen the wire fence across the reservoir road about every day in the summer of 1917 and that it made a complete barrier to passage.

COUNTY CHURCH MEMBERS HEAR INTER-CHURCH SPEAKERS

Rev. A. F. Purkiss, pastor of the Central Baptist church of this city, who heads one of the state teams in the Inter-church World Movement, was the principal speaker at the morning session of the interdenomination conference in New London Wedesday. The conference was held at the First Congregational church, with morning, afternoon and evening sessions, and an attendance of over 250 from the churches all over the county.

Words of welcome were given by ex-Mayor Ernest E. Rogers of New London and Rev. Henry Hulbert, pastor of the Groton Congregational church. Music was provided by William H. Rush, organist.

In speaking of the Inter-church World Movement, Mr. Purkiss said in part:

"The Interchurch World Movement is guided by a general committee of something less than two hundred members, including ministers and laymen, men and women.

"The interchurch movement does need money. Money is the acid test. The totals do seem, upon first thought, quite terrifying. Millions of dollars do not mean much to most of us, except to confuse us and give us pause. On the other hand, we often forget to total our resources. We forget the 20,000,000 communicant members of the churches that are co-operating in this movement. The American people spent more money last year for perfume alone than all the co-operating churches are asked to give this coming year. Further, when we turn from the totals to the averages, instead of being terrified we are humiliated. As a matter of fact if the Protestant church members of North America were to give to Almighty God the average sum needed to meet the whole responsibility of the Protestant Evangelical missionery enterprise at home and abroad, they would give him daily the price of a cheap movies, or a soda without the war tax, or a poor cigar or a shoe shine."

At the conclusion of Dr. Purkiss' address the meeting adjourned for lunch.

Speakers in the afternoon at the meeting held in the auditorium of the Second Coingregational church were Rev. Alexander Alison, Jr., of Bridgeport; Rev. William R. Thayer of Hartford; Rev. Robert E. Todd of Hartford; Rev. Wallace C. Sampson of Ansonia; Rv. F. F. Voorhees of Hartford; Rev. Oscar E. Maurer, D. D. of New Haven; Rev. R. A. Kilburn of Hartford and Rev. J. Beveridge Lee, D. D. of New London.

The meeting in the evening was held at the First Baptist church at 7:45. A layman's address was given by Rev. George R. Atha of Groton, and stereopticon lectures by Rev. Alexander Alison, Jr. and Rev. William T. Thayer. Inspirational addresses were delivered by Rev. Oscar Maurer and Rev. Dr. Lee.

At New London Reception.

At the reception of Mrs. William Ballentine Penfield's high school dancing class of New London, held Tuesday evening in the Crocker house, guests included eight pupils from Mrs. Penfield's Norwich class: Calvin, Troy and Miss Carrie Main, Misses Violet Disco, Beulah Carpenter, Helen Burdick, Catherine Wagner and Alice Kennedy. The Norwich party was chaperoned by Mrs. William R. McCord of Grove street.

Enlists as Ship's Cook.

S. A. Griffin of No. 47 Church street, New London, enlisted Wednesday at the navy recruiting station in the Shannon building. He was given rating as a ship's cook and sent to the naval training station at Newport, R. I. After completing his training period he will be assigned to a battleship.

U. S. TROOPS FROM SIBERIA ARRIVE AT MANILA, P. I.

Manila, P. I., April 7.—Brigadier General William S. Graves, commander-in-chief of American expeditionary forces in Siberia, with his staff of thirty-two officers and 300 men, arrived here today on the army transport Great Northern from Vladivostok. Shortly after the transport South Bend arrived with 1,600 troops and 119 war brides, completing the evacuation of American troops from Siberia.

ACQUITTED OF MURDER ON HIS THIRD TRIAL

Memphis, Tenn., April 7.—On his third trial Fay E. Hazen was acquitted today of the charge of having murdered Ben R. Sims, wealthy Louisiana lumberman, who was shot to death in 1917 on a train on which Mrs. Hazen, who had filed suit for divorce, was a passenger. The jury failed to agree on the first trial; on the second Hazen was found guilty, but the jury failed to specify the degree of murder.

FOUR FATALITIES IN HOTEL FIRE AT SEATTLE

Seattle, Wash., April 7.—The death late today of Charles F. La Casse, a fireman, from injuries, increased to four the known fatalities resulting from destruction by fire early today of the Lincoln hotel here. Firemen and police were searching the smouldering ruins for bodies of other possible victims. Dr. Augustine Dwyer, Boston lecturer, believed to have been a guest at the hotel, was missing tonight.

OPPOSE APPROPRIATIONS FOR SECTARIAN PURPOSES

Plymouth, Mass., April 7.—The New England Southern Methodist Episcopal Conference at today's session of its annual meeting, unanimously adopted a resolution endorsing a proposed amendment to the state constitution to prohibit appropriations of state money for sectarian purposes and urging the legislature to pass the amendment for submission to the people. Bishop Homer C. Stunts of Omaha is presiding officer of the conference.

PRESIDENT APPOINTS MRS. JOSEPHUS DANIELS

New York, April 7.—Mrs. Josephus Daniels, wife of the secretary of the navy, has been appointed by President Wilson as the official delegate to represent American women at the eighth congress of the International Woman Suffrage Alliance in Geneva, Switzerland, in June, it was announced here tonight. Thirty-one nations will be represented.

Most men dislike to visit their relatives almost as much as their relatives dislike to have them visit.

The DIET during & after INFLUENZA

Instantly prepared—no cooking
Used successfully over ½ century

Get Ask for **Horlick's**

Thus Avoiding Imitations

?

Does catarrh ruin your appetite?

Is your breakfast spoiled by a hacking cough, a stuffed head and a bad tasting mouth?

Start the day right with a clear head and a wholesome breakfast. **Kondon's** has helped thousands and should do the same for you.

Kondon's Catarrhal Jelly is guaranteed not only by us, but by 30 years service to millions of Americans. If Kondon's doesn't do wonders for your cold, sneezing, cough, chronic catarrh, nose bleed, headache, sore nose, etc., we'll pay your money back.

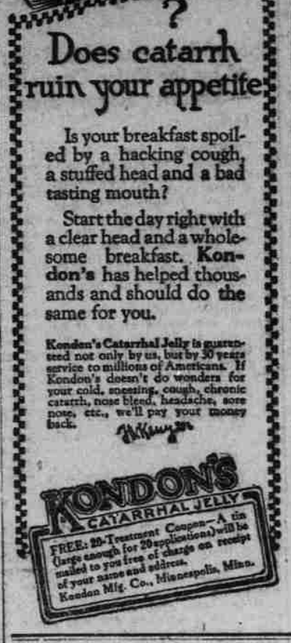

WINDHAM

Leolin Keeney, who recently returned from 27 months of service with the Y. M. C. A. overseas, will give an account of his experiences in England, France and Russia in the chapel Friday evening at 8 o'clock. Mr. Keeney is to enter the office of the Far East commission in New York April 14th.

Mrs. E. J. Stalker returns Wednesday after several months' stay in New York.

The Easter services at the Congregational church were conducted by the new pastor, Rev. Arthur Clifford. Two Easter anthems were sung by the choir, the solo parts being taken by Miss Anderson, Rev. W. W. Brown and Eden Cook. The altar was effectively decorated with Easter lilies, tulips and hyacinths by Mrs. H. C. Lathrop. A handsome bouganalia attracted much attention. It was given in memory of "Grandma Brown" by the Misses Combs of Providence. There were special exercises in the Sunday school. The C. E. meeting was led by W. H. Hinkley. There was a large attendance at all the services.

Mrs. H. C. Lathrop's Sunday school class of girls held a very successful food sale at her home Saturday afternoon for the benefit of the Near East relief fund. The girls have pledged $120 toward the support of two orphans, and of this sume $75 was sent early in the year. They are also supporting a French orphan girl. At the tea table Charlotte Lathrop presided. She was assisted by Ruth Wilson and Marguerite Cook. The proceeds of the sale amounted to more than $30.

Charles Potter and Louis Frink have returned after two weeks' stay in Branchville, where they have been on business connected with the Weir estate. This was Mr. Potter's first visit away from home in 24 years.

The L. A. S. is planning to serve another bean supper in charge of Mrs. H. C. Lathrop.

Mrs. Ada Larrabee, who has been visiting in New York, White Plains and Jersey City, is expected home today (Wednesday).

Adelbert Potter and a young lady friend from New London were guests at James Potter's over the Easter holiday.

C. E. Farrington of West Hoboken is spending a few days with his family.

Eden Cook has returned to Worcester Teck.

E. D. Hopkins has returned after a week's stay in Abington, where he was called by the illness of his mother and stepfather, Mrs. Frank Griggs and Mr. Griggs.

Rev. Arthur Clifford plans to move his household goods here Thursday. Mrs. Clifford and two little sons will spend a few days with relatives before coming here. Mr. Clifford will probably conduct the midweek prayer meeting Thursday.

Miss Margery Sherman of Storrs college was at home over the Easter recess.

Mr. and Mrs. R. G. Waterous, who have been spending the winter in New York and Boston, have opened their summer home on South street. Goodwin Waterous is at home from Williston seminary.

Bishop E. C. Acheson preached the Easter sermon at St. Paul's church Sunday afternoon. The celebration of the holy communion was observed Monday morning, Rev. W. A. Borchert officiating.

Mr. and Mrs. James Johnson of Scotland were guests of the Misses Johnson Sunday.

NORTH STONINGTON

The Congregational church was finely decorated with flowers Easter Sunday morning. The choir rendered Easter music. The pastor, Rev. O. D. Fisher, spoke from the words "Today shalt thou be with me in Paradise." Four new members were received into the church, two by baptism and two on confession of faith.

At the Third Baptist church the altar was attractively decorated with flowers Sunday morning. The choir sang several Easter selections. Mrs. C. Ernest Gray played the organ and was accompanied on the cornet by Wallace A. Phillips. Rev. Lucian Drury preached from the words "And Jesus came and spake unto them, saying, All power is given unto me in heaven and in earth. Go ye therefore and teach all nations." He spoke of the importance of the new world movement and the duty and privilege of the Christian to assist in carrying it forward. Communion was observed.

Dr. and Mrs. W. H. Knowles of Danielson were Easter visitors at the home of Mrs. E. H. Knowles.

Roscoe D. Fisher has bee visiting friends in South Windsor.

Mrs. J. W. Knappenberger has returned to her home in Niantic fater passing the winter with her sister, Mrs. J. D. Avery.

Frank A. Thompson spent Easter in New Haven.

The Ladies' society of the Third Baptist church is to give a dinner at the home of Mrs. George H. Stone.

"The Glory Band," so-called, is holding a series of evangelistic services here the present week, alternating the meetings between the Third Baptist and the Congregational churches. The band includes David B. Hart, speaker; Earl H. Perrin, chorister; William Hair and Wilfred Blackburn, soloists; Albert R. Bailey, pianist.

CUT THIS OUT—IT IS WORTH MONEY

Cut out this slip, enclose with 5c and mail it to Foley & Co., 2835 Sheffield Ave., Chicago, Ill., writing your name and address clearly. You will receive in return a trial package containing Foley's Honey and Tar for coughs, colds and croup; Foley Kidney Pills, for pain in sides and back, rheumatism, backache, kidney and bladder ailments, and Foley Cathartic Tablets, a wholesome and thoroughly cleansing cathartic, for constipation, biliousness, headache, and sluggish bowels. Lee & Osgood Co.

SOUTH KILLINGLY

Dora Lefleur entertained her cousin, Marian Lefleur, of Danielson Saturday.

A. E. Hall visited the stock farm of W. S. Brown in Central Village on Thursday and purchased a fine thoroughbred Holstein-Freisian bull.

The employes of the American Telephone company have been working in this section laying cable for the underground telephone.

Ruth, Francis and Beatrice Coffey enjoyed an automobile ride to Central Village and Sterling Saturday.

Charles P. Spaulding, for many years a resident of this place, was taken to a Providence hospital Sunday and underwent an operation. Mr. Spaulding is comfortable but will not be able to return home for at least five weeks. For the past few years Mr. Spaulding has made his home in Auburn, R. I.

There was a special Easter service, with music by singers from Danielson, in the local church Sunday.

NORTH LYME

Mrs. Fred Miner and Mrs. William Sisson visited Mrs. H. A. Rogers in Salem Saturday.

Alpheus Nye and family of Fitchville visited at George Babcock's several days last week.

Oscar Ferher and family of New York are expecting soon to visit their summer home here over the week end. Misses Elizabeth and Katherine Ferher have been ill with whooping cough for a number of weeks but are recovering.

Miss Mary Sterling died at her home in Sterling City Sunday.

Mrs. C. F. Jewett returned home Sunday from a visit with Mrs. Katie Jewett in New London.

Louis Chapman and family were in Norwich Monday to attend the funeral of Mr. Chapman's uncle, Roswell H. Corey.

George Scoville has moved to W. M. Sisson's tenant house.

N. S. Strong was in Norwich Monday.

Mr. and Mrs. William Stark of Hartford were visitors at J. W. Stark's over Fast day.

Want Pink Cheeks — Red Lips?

Some unfortunate men and women are prone to wonder why some of their friends are blessed with an abundance of color—pink cheeks and red lips—while theirs are always colorless. The reason for this last named condition is—there is not enough red blood corpuscles in the blood—under a microscope the blood is thin and watery. The flesh is flabby, too. Well known physicians assert that the regular administration for several months of three-grain hypo-nuclane tablets will greatly improve the color, add to the weight, make the cheeks pink and the lips red and in general be very beneficial. For self-administration, obtain from any of the best apothecary shops.

SHOE FACTORY SYSTEM

We renew your high price Shoes to original appearance, with our New Factory Process.

Goodyear Shoe Repairing Co.
86 Franklin Street
NINO DI PALMA

THE PORTEOUS & MITCHELL CO.

PROVERB—Memory tempers prosperity, mitigates adversity and controls youth and delights old age.

Rose Bushes

Renewal of An Annual Event That Always Gave Pleasure and Satisfaction to Our Patrons Throughout Eastern Connecticut

Our Annual Spring Sale of Rose Bushes Will Take Place When the Store Opens, at 8:30, This Morning.

Following is a list of the varieties which will be offered :—

Price 25c Each

NO LESS FOR ANY QUANTITY

ALFRED COLMB—Red
AMERICAN BEAUTY—Brilliant Red
ANNA DIESBACH—Pink
BALTIMORE BELLE—Bluish White
CON F. MEYER—Pink
COG ALPS—White
EXCELSIOR—Red
GENERAL JACQUIMINOT—Red
KILLARNEY—Brilliant Red
KILLARNEY—White
KILLARNEY—Pink
LADY GRAY—Pink
LA FRANCE—Pink
L. V. HOUTTE—Crimson
MARSHAL P. WILDER—Crimson
MAGNA CHARTER—Pink
MARGARET DICKSON—White, Pale Flesh Center.
MADAM PLANTIER—White
MADAM GABRIEL LINZET—Pink
RUGOSA—Red
ULRICH BRUNNER—Red
WEDDING BELLS—Pink
WICHURIANA—White
PAUL NEYRON—Deep Rose
FRAU KARL DRISCHKI—White

Ramblers — Peonies — Clematis — Hydrangeas

RAMBLERS	PEONIES	CLEMATIS
Crimson	Red	Red
Yellow	Pink	Purple
Pink	White	White
White		

Instructions For Planting Rose Bushes

Break off any small sprouts that may have started from the roots. Soak the roots for half an hour. Dig a generous hole, in which spread the roots like a hand; fill the hole half full with the top soil and thoroughly wet before putting in the remainder of the dirt. The junction of the bush with the root stock should be planted three inches below the surface of the ground.

Pyramid Pile Treatment

The Great Household Treatment for Itching, Bleeding or Protruding Piles.

SEND FOR FREE TRIAL.

Up in the Morning Feeling Fine as the Result of Pyramid Relief.

Almost every family has at least one sufferer who should have the blessed relief afforded by Pyramid Pile Treatment.

You can have a free trial by mail or if you cannot wait get a 60 cent box at any drug store. Take no substitute.

Join the happy throng who sing the praises of Pyramid.

Use this coupon for free trial.

FREE SAMPLE COUPON

PYRAMID DRUG COMPANY,
518 Pyramid Bldg., Marshall, Mich.
Kindly send me a Free sample of Pyramid Pile Treatment, in plain wrapper.
Name.....
Street.....
City.....State.....

TRUCKING AND TEAMING

TRUCKING — Long and short distance; prompt service and low prices. Everett Bros., 70 Shetucket St. Phone 949-4. aprl d

J. SHAPIRO Trucking Co., General Trucking and Long Distance Hauling. Orders can be left at Thames Square Garage. Phone 654. aprl6d

GEO. LAMBERT, OCCUM, CONN. Telephone 617-12. Long Distance Trucking and Moving.

TEAMING and moving; long distance trucking a specialty. John H. Ford, 233 Main St. Phone 792. novl7d

C. D. JOSLYN, 283 West Main St., successor to John Woodmansee, light and heavy teaming; local and long distance furniture moving a specialty. Tel. 851-3

C. H. BROMLEY & SON, Shetucket St. Phone 182. LONG DISTANCE MOVING.

BROWN & HARTLEY, Shetucket St. Phone 607. PIANO AND FURNITURE MOVING.

TEAMING AND TRUCKING done very promptly and at reasonable prices. ARTHUR H. LATHROP. Shetucket St. Phone 175

AUTOMOBILE ACCESSORIES

TOPS for Fords; tops complete with side curtains; extra sets of side curtains; rear curtains with beveled plate glass; in stock and ready to install. Lewis L. Foles Corporation, 237 Dean St., Providence, R. I. aprl7d

BODIES and cabs for motor trucks including all Ford sizes; Ford touring and runabout bodies taken as part payment or bought for cash; discount to dealers. Lewis L. Foles Corporation, 237 Dean St., Providence, R. I. aprl7d

FORD OWNERS—Does your car start hard? Have you poor lights? Have your magnets recharged in the car while you wait. Norwich Welding Co., Chestnut St. oct25d

Firestone Tires, Mobiloils, Tire Accessories.
A. F. GREENE
Phone 1299 331 MAIN STREET

Auto Radiators

REPAIRED AND RECORED
Thoroughly Tested Under Air Pressure
LAMPS AND MUD GUARDS
Straightened and Repaired
GAS TANKS AND PANS TO ORDER
ALL WORK GUARANTEED
WM. E. SHANLEY
499 MAIN STREET. (East Side)
NORWICH, CONN.

Tractor and machinery gears often break and strip—Our WELDING SERVICE will quickly place the gear back into service at a fraction of the cost of a new part and in very much shorter time.

We weld auto, machine, agricultural equipment and other parts of any nature if made of metal.

Estimates gladly submitted.

NORWICH WELDING CO.
31 Chestnut Street
Norwich, Conn.

Spark Plug Week

FOR THIS WEEK ONLY — SPARK PLUGS WILL BE SOLD IN SET OF FOUR, AT 40 CENTS EACH.

WE ALSO CARRY AN ATTRACTIVE LINE OF FLASHLIGHTS AND AUTOMOBILE ACCESSORIES, AT ATTRACTIVE PRICES.

The T. J. Shahan Co.
NEXT TO POST OFFICE

DENTISTS

DR. ALFRED RICHARDS
DENTIST
Office Hours:
9-12 a. m.—1.30 to 5 p. m.
Wed. and Sat. Evenings 7-9
Room 305 Thayer Building
Tel. 299 Residence tel. 1228

DENTIST
DR. EDWARD KIRBY
Room 107, Thayer Bulding
Phone 619
Hours 9-12; 1:30-5 and 7 to 8 p. m.

DR. C. R. CHAMBERLAIN
Dental Surgeon
McGrory Building
Norwich, Conn.

DR. F. C. JACKSON
DR. D. J. COYLE
DENTISTS
203 Main St., Norwich, Conn.
Office Hours: 9 a. m. to 8 p. m.
Telephone

ATTORNEYS-AT-LAW

T. E. BABCOCK
Attorney-at-Law
Removed to 44 Shetucket St

BOWLING ALLEYS

BOWLING AND BILLIARDS AT THE AETNA BOWLING ALLEYS MAJESTIC BUILDING

FLOUR, GRAIN AND FEED

Insist on getting Buffalo Imperial Flour. Hecker-Jones Flour at your grocer. Try our Scratch Feed and Beef Scraps. Will make hens lay. Phone 228. GREENEVILLE GRAIN CO.

THERE is no advertising medium in Eastern Connecticut equal to The Bulletin.