MIDSHIPMEN CELEBRATE VICTORY

Annapolis, Md., Nov. 28.—For nearly three hours this afternoon and early this evening the naval academy reservation was the scene of a riot of noise and jubilation because of the demonstration by midshipmen returning from the army-navy football game at New York.

The students returned in four special trains. The celebration began shortly after 4 o'clock with the arrival of the first section of 500 midshipmen and reached its climax when the victorious football warriors had been drawn to the reservation in buses from which the horses had been detached and squars of the happy embryo sea commanders furnished the drawing power.

The main entrance to the academy was aglow with red, white and blue electric lights, and bulbs of the same hues were strung from the top of the wireless tower to the ground. A piece of white canvas stretched across the top of the gateway was embellished by a painting depicting the navy goat, official navy athletic mascot, butting Army's mascot, a mule, over an embankment into a river. It also bore the score of the game: Navy 7, Army 0.

NAVY TRIUMPHS OVER ARMY IN THEIR ANNUAL CLASH

New York, Nov. 28.—Line plunges with super-dreadnaught backs, aided by a smoke screen of delayed and double passes, enabled the Navy to triumph over the Army, 7 to 0, in their annual clash at the Polo Grounds Saturday.

When, early in the fourth period, Ben G. Koehler of Geneva, Neb., former star at the University of Nebraska, crashed over the Army's last white line on a double pass play that started seven yards from the goal. Navy officials among the 45,000 spectators could draw an analogy between the main reliance of football offense and that of actual battles at sea.

Both elevens had found the forward pass ineffective for piercing the enemy's territory far enough. Discarding modern aerial tactics, the Navy relied on the battleship tackle smashes from a close square formation, so efficiently, that after the touchdown was made, another was only prevented by a fumble 14 yards away from the Army's goal.

"Come eleven," had been the Navy slogan in preparation for the annual service game, and eleven came, meaning the eleventh victory for Annapolis football teams over West Point, which makes the series now stand even. While future admirals gamboled in a snake dance over the gridiron, Josephus Daniels had the pleasure of seeing his last Army-Navy game as secretary of the navy, and in a victory for the arm of the service of which he is the head.

LARSEN CAPTAIN NAVAL ACADEMY FOOTBALL TEAM

Annapolis, Md., Nov. 28.—The members of the Naval Academy football team have named Emery E. Larsen, of Minneapolis, captain for the coming year. This involves a change at the academy, as the selection usually has been for two weeks or more after the army game. The election was made on the train coming to Annapolis. Larsen has played regularly for two seasons and is also a member of the lacross twelve. The other members of the first class of next year are: Koehler, halfback; and King, tackle.

Bob Folwell will accept the offer to coach the eleven next year but some details remain to be settled.

MIDSHIPMEN START TO PREPARE FOR INDOOR SPORTS

Annapolis, Md., Nov. 28.—With the football campaign over, the midshipmen are starting to prepare for winter indoor athletic activities which include basketball, wrestling, boxing, gymnastics, swimming, water polo and fencing. The program, though not completed, indicates the most extensive season in history at the naval school.

ACADEMY LOST FINAL GAME TO VOCATIONAL

The Academy was defeated by the New London Vocational school eleven 13 to 0, on the latter grounds, Saturday afternoon, in the Academy's final game of the season. The Academy lacked its usual pep but at times came to life and held. Wellington and Croker were missed from the lineup.

Vocational scored its tally all in the second quarter, two touchdowns, but failed to kick only one goal. Vocational bucked the line at will and made a good number of first downs. In the other quarters, the ball was zigzagging back and forth between the teams' 20 yard lines.

The game was slow and towards the end dusk made its appearance.

The lineup:

N. F. A.	Vocational.
Young	Cruise
Left End.	
Mousely	Rankin
Left Tackle.	
Learned	Zozora
Right Guard.	
Sage	Pearson
Center.	
Brown	Gentilla
Right Guard.	
Marshall	A. Wilson
Right Tackle.	
Quigtillian	Gillett
Right End.	
Whitney (capt.)	Sullivan
Quarterback.	
Williams	Dwyer
Lefthalfback.	
Reid	McPhail
Righthalfback.	
Boynton	Gothrie
Fullback.	

Score by quarters: Vocational 0, 13, 0, 0; Academy 0, 0, 0, 0.

YALE ADDS THREE RACES TO ROWING SCHEDULE

New Haven, Conn., Nov. 28.—Yale will row three preliminary races before meeting Harvard in New London next June, according to plans announced at Yale following a meeting of representatives of Columbia, Cornell, Harvard, Pennsylvania and Princeton in New York. On April 16 the Yale and Pennsylvania crews will row on the Housatonic, on April 30 Columbia's first and second crews will oppose the same crews of Yale on the Housatonic course. May 21 Yale will meet Cornell and Princeton in the annual triangular regatta at Ithaca.

BILLIARD CHAMPIONSHIP DEVELOPED INTO TIGHT RACE

Chicago, Nov. 28.—The preliminaries for the national three-cushion billiard championship have developed into an unusually tight race, with seven men fighting for the three positions which will give them the privilege of competing in the finals against Robert Cannefax, title-holder.

The preliminary tournament will end this week. Clarence Jackson and Alfred De Oro now hold the first two positions, with Augie Kieckhefer and John Layton tied for third. Pierre Maupome and Daly are 75 under them, and Charles Otis still is a mathematical possibility for a qualifying place.

HEAVY CREPE DE CHINE

WAISTS

In Light and Dark Colors

At Reasonable Prices.

HAGBERG'S

310 Main Street

"GET RID OF THE GAMBLING ELEMENT" SAYS JUDGE LANDIS

New York, Nov. 28—The most important matter in the welfare of "the national game" is the complete divorcing from it of the gambling element, Judge Kenesaw M. Landis, new head of organized baseball, said here today before starting back for Chicago. Judge Landis attended the Army-Navy football game here yesterday as the guest of the owners of the New York Giants.

"I don't want to be hailed as a dictator, nor a saviour," he said. "What I am seeking is to learn the best things to be done and I want the help of everybody with the best interests of the game at heart."

He said he had no profound or deeply mysterious schemes for dealing with problems of the game, but emphasized his determination to make the game clean.

"The cooperation of the baseball and civil authorities could accomplish much toward eliminating crookedness," he added. "To show how essential it is to get rid of the gambling influence my experience and observation as a lawyer and judge has been that there is no crime this element won't commit for some ends. I don't mean all professional gamblers are of that kind—some of them are pretty decent fellows—but that such is the spirit of professional gambling.

BEN HURS OF HARTFORD TO PLAY NORWICH CRESCENTS

The much talked of basketball team that is to represent Norwich during the coming winter, will start their ball rolling on Saturday night, in the Olympic hall, with the fast Ben Hurs of Hartford. Manager Benoit of the local Crescents has lined up a bunch of stars and says he is out to clean up anything in New England.

The famous Marks brothers of Fall River, Mass., who are considered the best that ever stepped around a basketball court in these parts will give the fans something to talk about. And then there will be Denny Murphy, the baseball and basketball star, Mills, the most sensational hoop tosser ever developed around here, Benjamin, another star, and Caron, will round out an all star team. They will be worth going many miles to see. The Ben Hurs are considered one of the fastest teams in the state and a good game is expected.

PINEAULT LEADS IN Y ATHLETIC TOURNAMENT

A. Pineault leads in the individual standing of the Y. M. C. A. athletic tournament with 514 points, and his nearest competitor is Greb, with 440, points. Due to Mr. Pineault's ability as a pointgainer, his team is also in the lead, but hard pressed by Finlayson's boys. The standings are as follows:

Team standing: Pineault's 1646, Finlayson's 1636, Belaire's 1299, Chase's 1174

Individual standing: Pineault 514, Grebe 440, Finlayson 244, Wagnoik 348, Dixon 285, Tesibruso 285, Northrop 266, Tempesta 264, Baldini 260, Belaire 250, Buckley 208, Chase 204, Hussey 100, Bordon 156, Schrader 142, Williams 124, Mitchell 104, Murphy 104, J. Murphy 100, Jaques 98, Murphy 70, Roester 8, Lewis 66, Mills 42, Mossesian 42, Kernan 10, McNeely 10.

STATE BOXING COMMISSION REPRESENTATIVES TO MEET

Next Saturday representatives of the state boxing commission will meet in Waterbury on a mission that will be of vital importance to the future of boxing in Connecticut. A bill will be drawn up for presentation at the next session of the general assembly providing for the legalization of boxing contests in Connecticut. Prize fights are against the laws of this state now. By using the word "boxing exhibition," however, boxing promoters have been able to assuage the feelings of those who don't like to see the law violated, no matter how obsolete it may be.

PROPOSES NEXT OLYMPIC GAMES TO BE HELD AT PARIS

Paris, Nov. 28.—The French Olympic committee has decided formally to propose that the 1924 games be held in Paris. The international committee will decide this question at a meeting to be held at Lausanne next June.

Yale Hockey Schedule Announced.

New Haven, Conn., Nov. 28—The Yale hockey schedule was announced tonight as follows: Jan. 8, Pennsylvania at Philadelphia; Jan. 15, Princeton at Philadelphia; Jan. 22, Harvard at Boston; Feb. 5, Harvard at Philadelphia; Feb. 12, Dartmouth at Hanover; Feb. 19, Princeton at Boston.

Saturday Football Results.

Army 0, Navy 7.
Colgate Freshmen 14, Lafayette 7.
Boston College 30, Georgetown 0.
Dartmouth 28, University of Washington 7.

A NEW MINISTRY HAS BEEN FORMED IN PORTUGAL

Lisbon, Nov. 28.—A new ministry, selected from the democratic, liberal and independent parties, was formed today under General Abel Hippolito, succeeding the cabinet of Premier Alvaro Xavier De Castro, which held office only a little more than a week. The make-up of the cabinet is as follows:

Premier, minister of the interior and of foreign affairs Gen. Ujabel Hippolito.
Minister of war, Gen. Petroso Lima.
Minister of finance, Raoul Portello.
Minister of colonies, Celestino Almeida.
Minister of marine, Soltvera Castro.
Minister of commerce, Lucid De Azevedo.

Premier Hippolito is holding the interior and foreign portfolios temperarily.

ACTION BY NATIONAL SYNDICALIST CONGRESS

Paris, Nov. 29.—Te National Syndicalist Congress claiming a membership of more than 93,000 closed a three-day session today with a resolution reaffirming the policy of "maximum production in minimum time for maximum wages, with a just division between capital and labor, all based on maximum production by new and scientific methods of manufacture with increasing perfected machinery."

The congress protests against "slavery, in which the general federation of labor is trying to keep the unions," and offered co-operation as a substitute for class men.

Receipts and Disbursements of the County of New London for the year ending September 30th, 1920.

RECEIPTS

Received for board of prisoners:	
From the State	$4,169.75
From the United States	320.84
On civil process	3.00
Earnings of prisoners	1,963.90
Total, Jail	$6,457.49
Brought forward Jail receipts	$6,457.49
Received from:	
County Tax	40,000.00
State for County Home	14,824.00
For board at Home	162.00
State for Niantic Bridge	1,000.00
Loan	4,949.00
Sale of old boiler	75.00
Insurance rebate	340.46
Balance from last year	24,030.06
Total	$91,848.03

DISBURSEMENTS

Paid at Jail for:	
Provisions	$6,311.08
Clothing	218.00
Bedding	132.63
Fuel	1,650.56
Light	249.16
Medicine	57.87
Medical attendance	174.77
Salary of Jailer	1,800.00
Salary of assistants	1,675.00
Building and repair	1,738.71
Water and ice	284.72
Telephone	157.60
Stationery and stamps	92.94
Farm expenses	445.26
Cane	382.15
Tobacco	219.90
Other expenses	17.94
Total	$15,747.76
Brought forward Jail expenses	$15,747.76
Paid at Court House for:	
Repairs	4,252.10
Telephone	118.75
Janitor	487.00
Jail repairs	1,214.13
On account of County Home:	
Building and repairs	784.72
Expenses	16,789.55
Salary of:	
County Commissioners	4,766.95
County Treasurer	420.00
County Auditors	80.00
Insurance	2,004.60
Stationery, blanks and stamps	77.16
Incidental office expenses	400.00
Promotion of Agricultural interests	2,000.00
Attorney	100.00
Advertising	290.10
Bonds	531.50
Niantic Bridge	1,022.10
Forest Fires	67.18
Interest	3,233.00
Law Library	1,000.00
Printing	49.40
Probation Officer	558.11
Note paid	5,000.00
State Agencies	3,945.28
Miscellaneous	264.42
Balance to next year	26,035.11
Total	$91,848.03

INDEBTEDNESS OF THE COUNTY

Two notes at 4½ per cent. interest	$24,000.00
Two notes at 5 per cent. interest	48,000.00
	$72,000.00

State of Connecticut, County of New London, ss., Norwich, November 23, 1920.

The undersigned County Commissioners for the County of New London, hereby certify that the foregoing returns concerning the Jails, and the financial exhibit for said county, are correct and true.

Attest:

GEORGE H. BRADFORD,
CHARLES H. SMITH,
GEORGE E. FELLOWS,
County Commissioners.

Norwich, November 23, 1920.

The undersigned, Auditors of the County of New London, hereby certify that they have audited the foregoing exhibit of receipts and expenses of said county for the year ending September 30, 1920, and find the same correct.

KARL F. BISHOP,
JOHN J. SWEENEY,
Auditors.

PLAINFIELD

Miss Minnie Alexander of Plainfield and Ralph Stetson Crocker of East Falmouth, Mass., united in marriage by Rev. David Coombs at St. Paul's Episcopal church Thanksgiving day. Selections were rendered on the organ as a prelude, after which Mendelssohn's Wedding March was played as a processional, the bride being escorted by the choir. Miss Alexander was attired in white georgette, wore a veil and carried a bouquet of bride rose. She was given away by her father, Charles Wm. Alexander. The best man was the bride's brother, Willie Alexander. Miss Loretta Pallisler was maid of honor, and wore reindeer duvetyn with a blue velvet turban. After the ring ceremony, Mr. Crocker and his bride went up to the altar for the blessing, the choir singing the marriage hymn, Oh, Perfect Love. As Miss Alexander was one of the founders and leading workers of St. Paul's, the marriage was felt to be a parish festival. Young and old to the number of about 350 attended and after the service all went down to the hall, where the bride divided her bouquet among her comrades of the choir and G. F. S.

A Thanksgiving supper was then served, at the conclusion of which the bride cut the cake, assisted by Deaconess Lanford.

After a general good time, Mr. and Mrs. Crocker drove back to the house to prepare for the journey, and lots of good rice was wasted at Plainfield station, because they didn't go that way. They motored to Providence, intending to start from there on a round of visits and sight seeing.

After the honeymoon, Mr. and Mrs. Crocker, and the former's mother will reside at the Alexander home, until a suitable house can be secured.

Mrs. Crocker's going away suit was of silvertone, with a black velvet hat. The Wedding gifts displayed were handsome and useful articles, in silver, cut glass, linen, china and household goods.

COLCHESTER

Mr. and Mrs. James Murphy of New Haven, formerly of this place was visiting friends in town Friday and Saturday.

Clarence Blakeslee of New Haven was in town Friday.

The Ladies' Benevolent society of the Congregational church met in the chapel Friday afternoon to sew. The members of the S. Y. P. S. gave the usual entertainment in the audience room at 7:45 o. m.

Mrs. Charles Saunders of Middletown was the guest of Mr. and Mrs. John Higgins the past week.

S. H. Kellogg of New Britain was calling on friends in town Friday.

Mr. and Mrs. Harry Wickwire and children of New Haven spent Thanksgiving with Mr. Wickwire's mother on Hayward avenue.

Eugene Daniels spent Thanksgiving with his brother, Charles, at the Deep River club house.

Mr. and Mrs. Earle Holmes spent Thanksgiving at Mrs. Holmes' parents in New Britain.

Rev. W. O. Berckman of Stafford Springs preached at the morning service in the Congregational church Sunday.

Miss Mary Gorman of Moodus is the guest of Miss Nellie O'Connell on Pleasant street.

The Greek Catholics, who held their first service in the Baptist church Thursday morning are planning to hold services later in the old town hall under the Congregational church.

Arthur Remington of Providence was the guest the past week of his father, Rev. B. D. Remington.

FINANCIAL AND COMMERCIAL

SATURDAY'S MARKET

New York, Nov. 27.—The final session of the week in the stock market began with signs of a recurrence of the recent liquidation, but the movement was checked before decline made serious headway.

Shorts resumed their aggressive attitude on reports affecting the financial standing of an operator once prominent in some of the highly speculative specialties, but those issues soon rallied from their early spell of weakness.

Much of the day's news was discouraging, embracing rumors of lower prices for steel products, another sharp break in cotton and additional bank failures in the northwest. Supporting orders in the better class of rails and industrials lifted the average of prices materially before the close. Sales amounted to 275,000 shares.

The clearing house statement furnished the surprise of the day, actual loans and discounts showing only a nominal decrease despite the week's extensive outpouring of stocks.

A decrease of almost $15,700,000 in reserves of member at the federal reserve bank, making a total of $40,000,000 for th fortnight, was accompanied by a decrease of $16,555,880 in total reserves, causing a deficit in excess reserves of slightly over $4,000,000.

Bonds were dull but comparatively steady, reactions in no important instance being more than fractional, while some of the Liberty issues made net advances. Total sales (par value) aggregate $6,925,000.

For the week the old U. S. 2s and 4s were lower by 1-4 per cent. on call.

STOCKS.

Sales.		High.	Low.	Close.
100	Allied Chem	53½	53½	53½
400	Allis Chalmer Co.	38	38	38
700	Am Beet Sugar	32	32	32
300	Am Book M	68¾	68¾	68¾
400	Am Ag Chem	66	66¼	66
600	Am Can	26	25¾	25¾
900	Am Can pr	80	79½	80
4100	A C F Cko	29¾	29¾	29¾
200	Am Hide & Leather	8¾	8¾	8¾
400	Am H & L pr	47¼	46	46½
700	Am Tel & Tel	98¾	98¼	98¾
200	Am Tobacco	137¾	136	136
2000	Am Wool	78¾	78½	78
100	Am W P pr	46	46	46
2900	Anaconda	43½	42½	43
700	Atchison	84	83¾	84
300	Balt & Ohio	39¾	39	39¾
6200	Beth St C B	55¾	55¾	55¾
1200	Brooklyn Rap T	12¾	12½	12
300	Brook R T cifs	7½	7½	7½
1300	Can Pac	126¾	126¼	126¾
400	Cent Leather	28¼	28¼	28¼
400	Cent Leath pr	90	90	90
100	Chand Motors	75¾	75¾	75¾
2200	Ches & Ohio	66¾	65¾	66
100	C M & S P	34	34	34
200	C M & S P pr	53¾	53¾	53¾
1300	Chic & N W	78	77	77
800	C R I & P	32¾	31¾	32¾
400	Chile Cop	12¾	12¾	12¾
1700	China Cop	20	19¾	20
700	Coden & Co	32¾	32¾	32¾
28450	Crie Steel	89¾	86¾	89
400	Den & R C	1	1	1
200	Den & R G pr	4¾	4¾	4¾
2900	Erie	13¾	13¾	13¾
500	Erie 1 pr	24	23¾	23¾
200	Erie 2d pr	16¾	16¾	16¾
700	Gen Elec	126	125¾	126
3000	Gen Elec rts	3¾	3½	3½
1200	Gen Motors	14	13¾	13¾
200	Gen Mot 6 p c d	66¾	66¾	66¾
4300	Gt Nor pr	86¼	79¾	86¼
2600	Gt N O Subs	29¾	29¾	29¾
600	Insp Cop	34¾	34	34
3900	Int Paper	46¾	45¾	45¾
300	Int Mar M	15¾	14¾	15¾
3200	Kenne Cop	19¾	19¾	19¾
100	Lehigh Valley	46¾	46¾	46¾
700	Max Motor	2¾	2¾	2¾
200	Mer Pa Co	15¾	15¾	15¾
17500	Mex Petrol	32	30¾	30¾
600	Miami C Cop	17¼	16¾	16¾
200	M K & St L new	14¾	14¾	14¾
100	M Kans & T	4	3¾	3¾
200	M K & T pr	7¼	7¼	7¼
500	Mo Pac	22¾	22¾	22¾
1200	Mo Pac pr	48¾	43	46
1200	Nat S & S	47¾	46¾	47¾
200	N Y Air Br	66	66	66
200	N Y Cent	73¾	73	73¾
1600	N Y N H & H	22¾	21¾	22
2600	Norf & W	105¾	102¾	102¾
100	Nor Amer	53	52	53
5900	Nor Pac	86¼	85¼	86
2600	Penn R R	46¾	46¼	46¾
100	Penn R R pr	58	58	58
800	Pierce Oil	2¾	2½	2
700	Pierce O pr	8¾	8¼	8¼
800	Ray C Cop	11¾	11¼	11¼
1300	Reading	87¼	86¾	87¼
200	Read 2d pr	54¾	54¾	54¾
2600	Replogle Steel	75	73	73¾
1600	R I & S	66¼	65	65
200	R I & S pr	99¾	99¾	99¾
300	Rep Truck	27¼	27¼	27¼
17900	Sout Pac	113¾	111	113¾
300	South R R	25¾	24¾	25
800	So R R pr	62¾	61	62¾
400	Tenn C & C	8¾	8¼	8¾
300	Tob Prod	51	50¾	50
800	Union Oil	32¾	32¾	32¾
1300	Union Pac	132¼	130¾	132¼
1300	U S Rubber	61¾	61¼	61¾
18100	U S Steel	82¼	81¾	82¾
300	U S Steel pr	106¾	106¾	106¾
200	West Union Tel	89½	89½	89½
200	Westh A B	91¾	91¾	91¾
600	Westh Mfg	42¾	42¼	42¼
3900	Willys Over	8	7¾	7¾
200	Willys Or pr	50	50	50
300	Worth P & M	45	45	45

MONEY MARKET

New York, Nov. 27.—Prime mercantile paper 7 3-4 @ 8. Exchange steady, sterling 60 day bills, 3.44 5-8; commercial 60-day bills on banks, 3.44 5-8; commercial 60 day bills 3.44 1-8; demand, 3.40 1-8; cables, 349 7-8.

Francs, demand 609; cables, 611. Belgian francs demand 646; cables, 648. Guilders demand 3040; cables 3050. Lire demand, 369, 369; cables, 351. Marks, demand 145; cables, 146. Greece, demand 830. New York exchange on Montreal, 11 7-8 per cent. discount.

Bar silved, foreign, 76; domestic, 99½; Mexican dollars, 58 1-8.

LIBERTY BOND MARRET.

	High	Low	Close
U S Lib 3½s	92.10	92.20	92.20
U S Lib 1st 4s	87.00	86.90	86.90
U S Lib 2d 4¼s	85.24	85.02	85.04
U S Lib 2d 4¼s	88.60	88.50	88.60
U S Lib 4th 4¼s	87.30	86.60	86.72
U S Lib 4th 4¼s	85.30	85.20	85.20
U S Vic 4¾s	92.10	90.00	90.02
U S Vic 3¾s	96.00	95.60	95.60

FOREIGN EXCHANGE RATES.

	Yesterday	Week Ago
Sterling (par $4.86⅔ per sovereign)		
Demand	3.40	3.40¾
Cables	3.49¾	3.50½
Bank 60 days	3.15	3.46
Bank, 20 days	3.41	3.45
Com. 60 days	3.41	3.45
Com. 20 days	3.43	3.44
France (par 19.3 cents per franc)		
Demand	6.10	6.21
Cables	6.11	6.22
Italy (par 19.3 cents per lira)		
Demand	3.54	3.89
Cables	3.65	3.81
Belgium (par 19.3 cents per franc)		
Demand	6.18	6.16
Cables	6.40	6.37
Germany (par 23.8 cents per mark)		
Demand	1.16	1.14
Cables	1.17	1.15
Austria (par 20.3 cents per crown)		
Demand	.32	.34
Cables	.33	.35

THE LIVESTOCK MARKET.

Chicago, Nov. 26.—Hogs — Receipts, 33,000 head; market 25c higher. Bulk, $9.80@10.15; top, $10.25; heavyweight, $9.75@10.25; medium weight, $9.90@$10.25; medium weight, $9.90@10.25; light weight, $9.75@10.15; light lights, $9.75@10.00; heavy packing sows, smooth, $9.35@9.75; packing sows, rough $8.50@9.35; pigs, $9.50@10.25.

Cattle—Receipts, 19,000 head; market, steady and slow to 50c lower. Beef steers: Choice and prime, $15.75@19.00; medium and good, $9.75@15.75; light weight, $12.35@17.65; good and choice, $12.35@17.65; common and medium, $7.25@12.35. Butcher cattle: Heifers, $4.50@12.50; cows, $4.50@10.50; bulls $4.50@9.40. Canners and cutters: Cows and heifers, $3.40@4.50; canner steers, $3.75@5.50. Veal calves (light and handyweight), $12.00@13.50; feeder steers, $7.50@10.75; stocker steers, $4.25@8.75; stocker cows and heifers, $4.00@7.00. Western range cattle: Beef steers, $8.50@12.25; cows and heifers, $5.25@9.50.

Sheep and Lambs—Receipts, 9,000 head; market strong to 25c higher. Lambs (84 lbs. down), $10@11.50; lambs (culls and common), $5@9.50; yearling wethers, $7.75@9; ewes, $4@5; ewes (culls and common), $2@3.50; breeding ewes, $4.50@6; feeder lambs, $10@11.50.

Pittsburgh, Nov. 26.—Cattle—Supply light; market steady. Choice, $12.50@13; prime, $12.50@13; good, $11.50@12.50; tidy butchers, $11@11.50; fair, $8.50@10; common, $8.50@10; common to good fat bulls, $3.50@5; common to good fat cows, $6@7; heifers, $7.50@9; fresh cows and springers, $60@120; veal calves, 250 head, steady, $16.

Sheep and Lambs—Supply, 800 head; market, steady. Prime wethers, $6.50; good mixed, $5.00@6.00; fair mixed, $3.00@5.00; culls and common, $2.00@4.00; lambs, 50c higher, at $11.50.

Hogs—Receipts, 4,500 head; markets, 40c lower. Prime heavy hogs, $9.50@9.95; mediums, $9.75@10.00; heavy yorkers, $9.75@10.00; light yorkers, $9.00@9.50; pigs, $9.00@9.50; roughs, $6.00@8.50; stags, $6.00@8.50; heavy mixed, 9.75@10.00.

GIVEN HIS TICKET

BARGAIN IN

ELECTRIC SAD IRONS

$4.00 EACH

WORTH $5.00

The Household

Bulletin Bldg. 74 Franklin Street

TEN DAYS' FREE TRIAL IN YOUR HOME

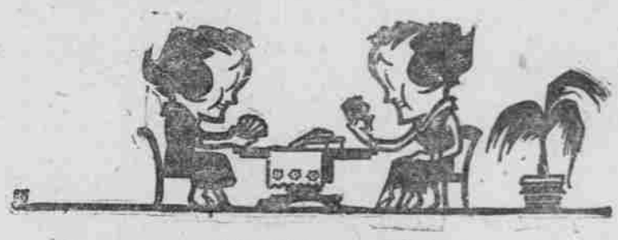

Is your wife "too tired to go"?

When your wife is too tired to enjoy good times it's not always her fault. Don't expect her to do work of a sort that you wouldn't do.

If your wife has to do her own housework, first of all she should have a vacuum cleaner. Hand-sweeping with a broom is not only unnecessary hard work—it's inefficient.

Torrington ELECTRIC VACUUM CLEANERS BIG BRUSH—POWERFUL SUCTION

Come in yourself and let us show you the Torrington Electric Vacuum Cleaner, as one business man to another. You will readily understand its superiority when you see the revolving carpet-sweeper brush in its nozzle and hear the hum of its high-speed, suction-generating motor.

Surprise your wife with a Torrington. You will cut the cost and necessity of outside maid service, and lengthen the life of your rugs and hangings.

Come in and talk it over some noon.

See Our Store and Window Displays

Free Afternoons

The Plaut-Cadden Co.

ESTABLISHED 1872

135-143 MAIN STREET NORWICH, CONN.