Flavor!

No cigarette has the same delicious flavor as Lucky Strike. Because—

It's toasted

LUCKY STRIKE CIGARETTE

The American Tobacco Co.

Passes and surpasses everything on the road.

A few pounds of Dixon's Gear Lubricant will limber up the whole car.

Dixon's works right into the pores of the metal and stays there building up a smooth lasting film that wards off friction and makes the car quieter and easier in operation.

Your dealer has it.

JOSEPH DIXON CRUCIBLE CO. Jersey City N. J. Established 1827

DIXON'S Gear LUBRICANT

CAMBRIDGE DEFEATED OXFORD BY SCANT LENGTH

London, March 30.—The Cambridge eight today won a victory over the Oxford oarsmen by a scant length in one of the closest and hardest races ever rowed on the Thames between Putney and Mortlake. The official time was 19 minutes 44 seconds.

There never was more than a length separating the boats from star tto finish.

Oxford went into first position at the mile and a quarter mark, but retained the lead by only a slight advantage until the Cambridge oarsmen plowed the waters with their oars and shot their boat ahead and won by a hard effort.

By winning the toss the Oxonians got the better position, but this was insufficient to overcome the superiority of the Cambridge men, which was evident in the condition of the crews at the finish. Here the Light Blues paddled their shell to the boathouse after a minute's rest, while a majority of the Oxonians, including F. B. Lothrop, who rowed No. 2 on last year's Harvard varsity eight, fell over their oars exhausted. It was five minutes before the Oxonians gathered themselves together and paddled to their boathouse.

WHEN RHEUMATISM HITS YOU HARD!

Sloan's Liniment should be kept handy for aches and pains

WHY wait for a severe pain, an ache, a rheumatic twinge following exposure, a sore muscle, sciatica, or lumbago to make you quit work, when you should have Sloan's Liniment handy to help curb it and keep you active, and fit, and on the job?

Without rubbing, for it *penetrates*, apply a bit today to the afflicted part. Note the gratifying, clean, prompt relief that follows. Sloan's Liniment couldn't keep its many thousands of friends the world over if it didn't make good. That's worth remembering. All druggists—three sizes—the largest is the most economical. 35c, 70c, $1.40.

Sloan's Liniment (Pain's enemy)

TO NEW YORK

New London (Norwich) Line

Enjoy this delightful over night trip down the Sound and reach your destination happy, refreshed and satisfied. Excellent service throughout.

Leave New London daily except Sunday, 11:00 p. m. State rooms ready at 7:00 p. m.

THE NEW ENGLAND STEAMSHIP COMPANY

"You Can Do No Better Than Buy Our Wurst."

No Salad Complete Without Thumm's Home-Made Mayonnaise

THUMM'S DELICATESSEN STORE

40 Franklin Street

Nickel Plating

UNITED METALS MFG. COMPANY, Inc.

Norwich, Conn.

JOHNSON WANTS BASEBALL KEPT CLEAN

Cleveland, March 30.—Certain owners of major league clubs have not been true to their trust and will be driven from baseball, Ban Johnson, president of the American league, declared here tonight. These facts, Mr. Johnson said, developed from the recent investigations into the baseball scandals.

"Thirty per cent. of the owners of teams in the American and National leagues must go," Johnson said. "Changes in ownership are necessary for the good of the game, and I expect to see the other owners combine with me in helping bring about the much needed change."

Mr. Johnson refused to state who the accused owners are.

"Baseball suffered a temporary setback as a result of the 1919 world's series scandal and the recent dismissal of the indictments returned against the Chicago players and others involved in the case," Mr. Johnson continued, "but new indictments have been returned and I pledge myself that the cases will be prosecuted to the limit. Baseball must be cleansed of all the poison that was injected into its system by a few petty gamblers and several easily tempted players, and I will not rest content until the general public says of the national game that the wound has been thoroughly healed and the guilty have been sufficiently punished."

Mr. Johnson delivered an address here tonight on "Keep Baseball Clean" before the Cleveland recreation council.

VOSHELL CAME BACK IN TENNIS DOUBLES

New York, March 30.—S. Howard Voshell came back today in the doubles of the national indoor tennis championship, after defaulting yesterday in the singles, when weakness from injuries sustained in an automobile accident recently compelled him to withdraw. With Vincent Richards as a partner, the former title holder won two games, advancing into the third round. All of the single matches were postponed until tomorrow.

Voshell and Richards made an admirable pair. In their first round match Voshell was inclined to be cautious, but Walter Geis and David Hedekin did not force the battle strongly, so that the veteran and the boy were not extended to win at 6-3, 6-1. In the second round Voshell cut loose for overhead smashing and the pair defeated George C. Shafer, former national indoor doubles champion, and his partner, Arthur S. Cragin, 6-1, 6-1.

The Princeton pair, J. L. Werner and E. T. Herndon, also won two matches easily.

BUTLER INVITED TO TAKE PART IN CHAMPIONSHIP MEET

Boston, March 30.—George H. Butler, captain of the Massachusetts Institute of Technology wrestling team, and New England amateur champion at 145 pounds for the last three years, was invited today by the New England Association of Amateur Athletic unions to participate in the national championship meet at Los Angeles April 7 and 8. Charles T. Johnson of the Posse gymnasium, 158-pound wrestling champion of New England, also will be invited to take part.

SOUTH WINDHAM FIVE WON MATCH GAME

Willimantic, March 30.—South Windham bowlers won three games from the K. of C. team on the Y. M. C. A. alleys Wednesday night. Beckwith carried away all the honors. Scores:

K. of C.				
Sullivan	93	81	92	266
Donnelly	83	88	74	245
O'Brien	83	98	103	274
Martineau	92	115	95	302
Murray	88	94	107	289
	449	456	471	1376
South Windham.				
Scribner	87	80	100	267
Baker	101	101	97	299
Beckwith	99	118	96	313
Fisher	109	85	85	280
Fitz	93	107	100	300
	489	491	479	1459

FEUSTEL GRANTED TRAINER'S LICENSE BY STEWARDS

New York, March 30.—The application for a trainer's license of Louis Feustel, trainer of Man o'War, which was tabled recently, was granted here today at a meeting of the stewards of the Jockey club. The club was notified not to accept the appointment of H. G. Bedwell as authorized agent for J. K. L. Ross, owner of Sir Barton.

The stewards rejected applications for trainer licenses of N. H. Beal, J. D. Dunn, P. McGovern, W. B. Mitchell, J. D. Reed, C. H. Smith, R. Goodloe, L. Recder, L. P. Sharkey and A. Swinke. Former Jockey W. Ward was placed in good standing. Approval was given the United Hunts Racing Association for a race meeting May 21 to September 1.

AKRON'S FRANCHISE TRANSFER OFFICIALLY ANNOUNCED

Auburn, N. Y., March 30.—Transfer of the franchise and players of the Akron (Ohio) International League baseball club to Newark, N. J., was announced officially today by the board of arbitration of the National Association of Professional Baseball Leagues.

Three players reinstated were, Frank Schultze of Syracuse, Ruth of Wichita Falls and Lambke of Kalamazoo. Twenty-nine applications for reinstatement were denied.

FIVE MAN BOWLING EVENTS FINISHED

Buffalo, N. Y., March 30.—Five man bowling of the 1921 American Bowling Congress Tournament came to a close tonight with the Saunders of Toronto showing a total score of 3006 pins, as the champions. The A. H. Arnold and Brothers of Chicago were in second place with a score of 3047 pins and the Fleming Furnitures of Cleveland were third with a total of 2961. The winners received $1,000, the runners-up $950 and the third place $890.

Final games in the two man and individual events of the tournament will be rolled tomorrow afternoon.

The First and Original Cold and Grip Tablet is

Grove's Laxative Bromo Quinine tablets 30c.

Be sure you get BROMO

The genuine bears this signature E. W. Grove

INVESTIGATING CONFLICTING DATES OF REGATTAS

New York, March 30—Correspondence is in progress between the National Association of Amateur Oarsman and the Canadian Association of similar name looking to an adjusting of conflicting dates in the national regattas.

Secretary John J. Dolan wrote to secretary Ferguson of the Canadian Rowing body stating that in selecting July 29-30 as the dates for the United States contests. The American Association beleived these days would not conflict with the race plans of the Dominion oarsman.

Secrtary Nolan wrote: "If you have already selected a date for the regatta with which our selection conflicts it should be an easy matter of adjustment between the two associations and we shall be glad to have your view of this.

MISS BOYLE WON 100 YARD SWIM FOR WOMEN

Cleveland, March 30.—Miss Charlotte Boyle of the New York Swimming association won the National A. A. U. 100 yard swim for women at the Cleveland Athletic club tonight in 1 minute 7 1-5 seconds, within one second of the record for the distance. Margarite Woodbridge of the Detroit Athletic club was second, and Eleanor Smith of Columbus, unattached, third.

Margarite Woodbridge won the open 60 yard free style for women and the open 100 yard back stroke for women. The fancy diving event for women went to Helen Wainwright of the New York Swimming association, and Core of the University of Pittsburgh captured the open 220 yards free style swim for the men.

CAPABLANCA WON FIFTH GAME FROM LASKER

Havana, March 30.—Jose R. Capablanca, the Cuban chess master, tonight defeated Dr. Emanuel Lasker, the German expert, in the fifth game of the international series for the world's championship. The end of the game came after 46 moves.

Tonight's game was the first decisive result of the tournament, the four previous games having been drawn.

MAINE TO FORM A BOXING COMMISSION

Augusta, Maine, March 30.—A boxing commission will be created under the provisions of an act which has been passed by both branches of the legislature to be composed of three members of each city and town within the state.

Bouts may go to twelve rounds, not exceeding three minutes each, and a decision is permitted.

CALDERWOOD TAKES THE LEAD IN BILLIARDS

Detroit, Mich., March 30.—Walker Calderwood of Detroit took the lead today in the amateur three cushion billiards tournament by winning from G. H. Laubach, while the two players who had tied with him for first place, H. B. Kuhns and E. W. Lookabaugh of Chicago, lost one game each.

Want Baseball Games.

The South End A. A. of Bridgeport, a fast traveling semi-pro baseball team, is now booking games for the coming season and would be glad to hear from any team in the state. Those wanting games write to Robert McCarthy, 422 Railroad avenue, Bridgeport.

Exhibition Games.

At Shreveport — New York (A) 8, Shreveport, Texas League, 7.

At Little Rock, Ark.—Pittsburgh (N.) 11, Little Rock, Southern, 3.

At San Antonio—Cleveland (A) 9, San Antonio, Texas League, 3.

At San Francisco—Chicago (N.) 7, San Francisco, Pacific Coast League, 4.

At Jacksonville, Fla.—Washington (A) 9, Philadelphia (N.) 2.

At Memphis, Tenn.—Boston (A.) 11, Memphis, Southern Association 2.

At New Orleans—Brooklyn (N., Second Team) 6, New Orleans, Southern Association, 4.

At New Orleans—Indianapolis (A. A.) 4, Brooklyn (N., First Team) 3.

ADD COLLEGE GAMES

At Washington—Georgeton 9, Vermont 2.

At Washington—Galludet 2, Holy Cross 13.

At Princeton—Bowdoin 3, Princeton 4.

At Annapolis—Navyy 10, University of Pennsylvania 6.

At Washington—Georgetown 9, Vermont 2.

At Mobile Ala.—New York Nationals 6 7 0;

Mobile Southern Association 2 5 5

Ryan, Barnes, Smith, Ellis, Roberts and Pond.

College Baseball.

At Macon Ga.—Yale 15; South Carolina 10.

Scored Technical Knockout.

New York, March 30.—Pete Herman, former bantamweight champion, scored a technical knockout over Willie Spencer of this city in the 12th round of a scheduled 15 round bout here tonight.

NORWICH TOWN

The Bible class of the First Baptist Sunday school of which Mrs. James Olcott is the teacher, was delightfully entertained Tuesday afternoon and evening at the home of one of the members, Mrs. Charles F. Geer, 76 West Town street. By invitation, a company of twenty assembled to enjoy the hospitality of her spacious home in observance of her birthday. Besides the class members, other guests included Mrs. Geer's sister, Mrs. Frank Case of New London, Rev. and Mrs. George H. Strouse and daughter, Miss Katherine Strouse of Norwich, and Dr. and Mrs. Charles H. Lamb, of Norwich Town.

During the afternoon devotional exercises were held by the class which included the Doxology, prayer by Mrs. Olcott and hymns. A choice assortment of gifts, among which was a handsome Irish linen scarf with a border of crochet design for her piano, were presented to Mrs. Geer, who also received an elaborate birthday cake from her daughter, Mrs. Charles Hazelhurst of Waterbury, formerly of Norwich. Post cards and friends who called to extend congratulations were pleasant reminders of the day. At 6.30, an appetizing supper was served consisting of chicken, ham and egg sandwiches, a variety of cake, Marguerites, cocoa, coffee, bananas, oranges, assorted candy and ice cream. Mrs. Geer was assisted by her sister, Mrs. Frank Case of New London and Mrs. Mary Dilbeare and Mrs. Frederick Wilson of Norwich. Following the supper the entire party enjoyed a song service, reviving many old familiar hymns, Mrs. Strouse accompanying for the singing. By request, Dr. Lamb entertained with tenor solos, playing his own accompaniments. The numbers were as follows: You are the Ideal of My Dreams, Ingraham; In the Gloaming, Harrison; Far Away, Linsley; and One Sweetly Solemn Thought, Ambrose. To follow out the desire of the hostess the guests were invited to write their address in her address book; also to read from the history of the 18th Regiment Co. C. Connecticut Volunteers, of which her late husband was a member. The pleasant occasion lasted from 3 until 10 o'clock, when the class members and friends departed for their homes, wishing Mrs. Geer many happy returns of the day.

A good delegation from the city was included in the attendance at the First Congregational church Tuesday evening, when Organist Herbert L. Yerrington gave a recital for the benefit of the church. The collection taken amounted to a good sum. The numbers on the well arranged programme were given a fine rendering by Organist Yerrington.

At the Sacred Heart church, there will be mass at 7 o'clock on Friday morning. In the evening at 7.30 there will be devotions in honor of the Sacred Heart, after which the Altar society will hold a meeting.

The Home Missionay society of the First Congregational church, will meet in the chapel Friday afternoon.

Mr. and Mrs. Alexander Campbell of Apponaug, R. I., have returned after passing the week-end and Easter at the home of Mr. and Mrs. Richard Carter. Mr. and Mrs. Campbell were both former residents of Norwich Town.

Mrs. Elizabeth A. Kinney and granddaughter, Miss Mildred A. Kinney, returned Tuesday afternoon from a few days' visit with relatives in Westerly, R. I.

Heard Talking Machine Artists.

N. H. Levy has returned from New York, where he attended on Tuesday night the big reception, dinner and entertainment given at a prominent hotel by the Talking Machine Men, Inc. All the artists who make records for the talking machine companies were present and had parts on the program.

California's area is eighteen times that of Massachusetts.

TONY SARG AND HIS MARIONETTES

at

COMMUNITY HOUSE

Friday, April 1, at Eight O'clock

Single Tickets at Cranston's, $1.50 each

Last of Series—EDITH WYNNE MATTHISON

In Dramatic Readings, April 27

FINANCIAL AND COMMERCIAL

MARKET LOSES BUOYANCY

New York, March 30.—The hopeful feeling created yesterday by the increased American telephone dividend rate and signs of greater industrial activity were dispelled today. Extensive selling of special issues at net reactions of 2 to 10 points unsettling the general list.

Shares under greatest pressure comprised those of companies which rumor associates with new financing or dividend revision. Chief among these were international Harvester, American Linseed, International Paper and Mexican Petroleum.

Sentiment was also adversely influenced by the circumstances attending the offering of $47,000,000 of New York city short term issues. Bids aggregated little more than half the amount authorized and these were mostly at 6 per cent or higher. A figure regarded as excessive by the municipal authorities.

Aside from the motor industry, weekly reviews of the iron and steel trade failed to sustain the belief that any pronounced increase of demand for fabricated products is under way. Consumers, according to latest accounts, continue to hold aloof in expectation of lower prices and freight rate reductions.

Average quotations were at lowest levels in the last half hour, the reaction being accelerated by an unexpected rise in call money from 6 1-2 to 7 per cent. This hardening of rates was attributed to withdrawal of unds required to meet payments maturing tomorrow, the end of the year's first quarter. Sales amounted to 650,000 shares.

The foreign exchange market was unusually active, decided strength being shown by British and Italian rates. French, Dutch, Swiss, Swedish and Danish remittances also hardened.

Liberty issues closed at fractional gains and Paris 6's strengthened, but Pennsylvania 6 1-2's made a new low at 96 and other prominent bonds were irregular. Total sales (par value) aggregated $10,375,000.

STOCKS.

Sales.	High.	Low.	Close.
Allied Chemical	43¾	43¾	43¾
Allis Chalmer	37½	36¾	37
Allis Chal pr	82¼	81¼	82¼
Am Ag Chem	43¾	43¼	43¾
Am Beet Sugar	42½	41	42
Am Boch Mag	60½	59	59
Am Can	29¼	29¼	29¼
Am Car & Foundry	104¾	102½	104
Am Cotton Oil	31	31	31
Am Hide & Leather	8	8¾	8
Am Hide & Leather pr	44¼	43¾	43¾
Am Tel & Tel	104½	108	106¾
Am Tobacco	132¾	128¾	128¾
Am Woolen	73¾	71¼	71¼
Anaconda Cop	36¼	35½	36½
Atchison T & S F	82¾	80	80
Baltimore & Ohio	34¾	34	34
Baltimore & Ohio pr	43¾	40½	40¾
Beth Motor	2¾	2¾	2¾
Bethlehem Steel	55	55	55
Bethlehem Steel (B)	58½	57¼	57½
Beth Steel pr 8 p c	105¼	105¼	105¼
Brooklyn Rap Tr	14	13¾	13½
Brooklyn R T ctf	8¾	8¾	8¾
Canadian Pacific	126¾	125¾	125¾
Central Leather	30½	30	30
Central Leather pr	85¼	84¾	84¾
Chandler Motor	81¾	80	80¼
Ches & Ohio	60¾	59¾	59¾
Chi Gt West	8¾	8¼	8¼
Ch. Gt West pr	18½	18	18
Chi Mil & St P	26¼	25¼	25¾
Ch. M & St P pr	39¾	38	38
Chi & N West	65	63½	63½
C R I & P	27¼	26½	26½
Chile Copper	10¼	9¾	9¾
Chino Copper	19¾	19½	19¾
Coalen	38¾	38½	38¾
Crucible Steel	34¼	33	33
Delaware & Hudson	142¾	141¼	141¼
Denver & Rio G	7¾	7¾	7¾
Denver & Rio G pr	17¾	17½	17¾
Dome Mines	18¾	18½	18¾
Erie	16½	15	15¾
Erie 1 pr	29¾	28¾	28¾
Erie 2 pr	18	18	18
Fisher Body	87½	87½	87½
General Cigar	68¼	68	68
General Electric	107¾	105½	106½
General Motors	15¾	15¼	15¼
Gen Mot Deb	46½	46¼	46½
Gen Mo Deb T p s	78	78	78
Great North pr	74½	73½	74
Great North Ore	30	29¼	29½
Goodyear Tire	24¾	24¾	24¾
Illinois Central	87¼	86¾	87¼
Int Harvester	83¾	82	82¾
Int Harvester pr	106	106	106
Int Mer Marine	13¼	12¾	13¼
Int Mer Mar pr	52	51¾	51¾
Int Mot Truck	34½	34½	34½
Inter Paper	56¾	55¾	55¾
Kennecott	15¾	15½	15¾
Lehigh Valley	36	36	36
Marlin Rock	8¾	8¾	8¾
Maxwell Motor	3¾	3¾	3¾
Maxwell M & ct ctf	8¾	8	8
Maxwell Mo S ct ctf	4¼	4¼	4¼
Mexican Petrol	146½	143½	145¾
Miami Copper	17½	17½	17½
Miss K & T	24	23	23
Missouri Pacific	19¼	17¾	17¾
Missouri Pac pr	37½	36½	37
Nat En & Steel	61¾	61½	61½
New York Air Brake	77	76¾	76¾
New York Central	73¼	70	70
N Y N H & H	37½	36½	37
Norfolk & West	97½	96¾	96¾
No American	39	39	39
Northern Pacific	78¾	77¾	77¾
Penn R R	43¾	43¾	43¾
Pierce Oil	10¾	10½	10½
Pierce Oil pr	22	22	22
Ray Con	12¾	11¾	12¾
Reading	72¾	69½	69½
Reading 1 pr	50¼	50¼	50¼
South Pac	76¼	74¾	75
South Railway	22¾	21¾	21¾
Tenn Copper	7¾	7½	7½
Tobacco Prod	67¼	66¼	66¼
Union Pacific	138¾	137½	137½
Union Pac pr	82	82	82
U S Rubber	70¾	68½	69¼
U S Rubber pr	103¾	101¾	101¾
U S Smelting	37¾	36¾	36¾
U S Steel	84¼	83¾	83¾
U S Steel pr	119¾	119	119¾
West Un Tel	88	87½	87½
Westinghouse A B	56	56	56
West El & M	49¾	49¼	49½
Willys Overland	8¼	8¼	8¼
Willys Overland pr	38¾	38½	38½
Worth Pump	50¼	50	50
Worth Pump B	85	82	85

MONEY

New York, March 30.—Call money easier; high 7; low 6 1-2; ruling rate 6 1-2; closing bid 6; offered at 6 1-2; last loan 6 1-2; bank acceptances 6.

COTTON

New York, March 30.—Cotton spot quiet. Middling 12.25.

LIBERTY BOND MARKET.

	High.	Low	Close
U S Lib 3½s	99.56	99.08	99.20
do reg	99.00	99.00	99.00
U S Lib 2d 4s	87.92	86.96	86.98
U S Lib 1st 4¼s	87.60	87.50	87.60
do reg	87.82	87.52	87.92
U S Lib 2d 4¼s	87.18	87.06	87.14
do reg	86.96	86.86	86.86
U S Lib 4th 4¼s	100.14	100.00	100.00
U S Lib 1st 4s	86.28	86.22	86.28
U S Lib 2d 4s	87.06	87.18	87.20
do reg	87.08	87.08	87.08
Victory 4¾s	98.30	98.02	98.02
Victory 3¾s	97.66	97.40	97.40
Victory 4¾s	97.98	97.54	97.58

FOREIGN EXCHANGE RATES.

Sterling—		Parity.
Demand	$3.95¼	$4.869
Cables	3.96	4.869
France	7.91½	19.3
Guilders	34 9-16	40.2
Marks	1.58½	23.8
Lire	4.16	19.3
Swiss francs	13.40	19.3
Pesetas	14.60	19.3
Belgian francs	7.36	19.3
Sweden	26.60	26.8
Denmark	18.60	26.8
Norway	18.20	26.8

CHICAGO GRAIN MARKET

Chicago, March 30.—Grain underwent a severe set back in price today largely as a result of liquidation on the part of rural holders of corn. Wheat closed heavy, 3 to 5 1-4c net lower, with May 139 3-4 to 140 and July 121 to 121 1-4. Corn lost 2 1-8 a 2 1-4 to 2 3-4, and oats 1-4 a 1 3-8 to 1 5-8. Provisions gained 5c to 50c.

Likelihood that no harm to the growing wheat crop had been done by recent unseasonable weather made the wheat market open to the influence of unusual depression in the corn trade. Some reports indeed were to the effect that lower temperature had been a benefit instead of a detriment to wheat because too rapid growth had been given a needed check.

All deliveries of corn and oats dropped to the lowest yet for the present crop.

Packers buying at th elast rallied the provision market from declines due to the weakness of grain.

CHICAGO GRAIN MARKET.

	Open.	High.	Low.	Close.
WHEAT—				
Mar.	138½	140½	138¼	139½
May	142½	142¾	139¾	140
July	123½	123½	120	121¼
OATS—				
May	63¾	63¾	62¾	63¾
July	65¾	66¼	64¾	64½
Sep.	65½	65½	64¼	64¼
CORN—				
May	40½	40½	38½	38¾
July	41¾	41¾	40¾	40¼
Sep.	42¾	42¾	40¾	40¾

Sure Relief

6 BELL-ANS Hot water Sure Relief

BELL-ANS FOR INDIGESTION

Studebaker

NEW LIGHT-SIX LANDAU-ROADSTER

JUST the car for doctors, salesmen, contractors and men engaged in work or professions where it is necessary to be out doors.

This is an ideal two-passenger car of the convertible type. It enables you to keep clean and dry in getting back and forth to work, or in making business or professional calls—thus giving you greater efficiency and increasing your income.

The economy and performance of the new LIGHT-SIX LANDAU ROADSTER are remarkable—due to light weight, perfect balance, use of highest quality materials, and the fact that this car is designed by Studebaker engineers and built complete by Studebaker in the newest and most modern automobile plant in the world.

Come in and see this 40-horsepower Studebaker-built LANDAU ROADSTER—ride in it—and judge for yourself what a wonderful car it really is.

Touring Car	$1485
Landau-Roadster	1650
Sedan	2150

Cord Tire Equipped
F. O. B. South Bend

PUTNAM MOTOR MART, Inc.

PUTNAM, CONN.

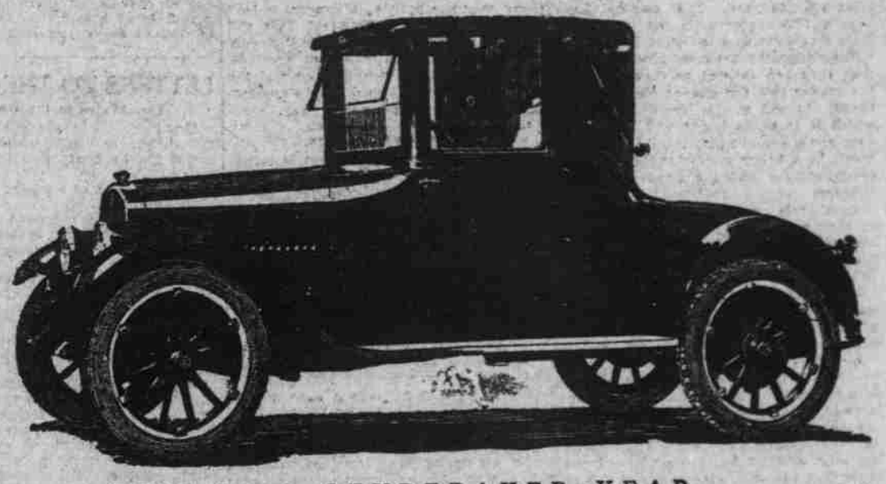

THIS IS A STUDEBAKER YEAR

CORNS

Lift Off with Fingers

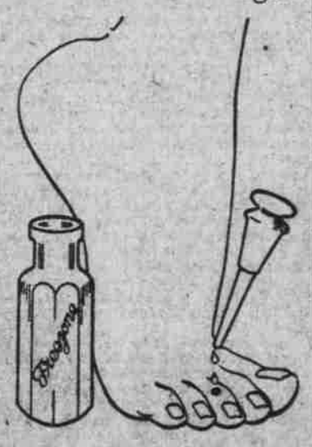

Doesn't hurt a bit! Drop a little Freezone on an aching corn, instantly that corn stops hurting then shortly you life it right off with fingers. Truly! Your druggist sells a tiny bottle of Freezone for a few cents, sufficient to remove every hard corn, soft corn, or corn between the toes, and the calluses, with soreness or irritation.

What You Can Do to the Kitchen

The kitchen is your most used room. Make it a bright, happy place to work in. Paint out the gloom, brush in good cheer with Bay State Liquid Paints.

Indoors or out, Bay State Paints do the job right. Foul weather or mid-summer sun can't harm them. They cover more surface and wear longer. Whatever the job, be sure and order Bay State Liquid Paints.

WADSWORTH, HOWLAND & COMPANY, Inc. Boston, Mass.

Largest Paint and Varnish Makers in New England

You can buy Bay State Liquid Paint or Inorout Varnish from

THE BAY STATER

Inorout Varnish

Live steam, boiling water, rain snow or sun cannot make Inorout chip, turn white, or lose its gloss. It is the superior varnish, indoors or out.

BAY STATE LIQUID PAINT

THE HOUSEHOLD—A. Boardman, Norwich

PECK McWILLIAMS CO.

BAY STATE Liquid Paints