The Boston Store
Reid Hughes Co. Norwich Conn

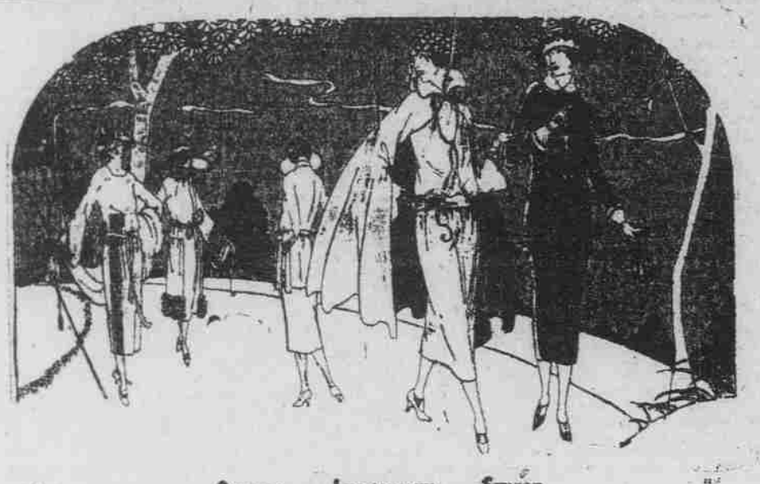

QUALITY INDIVIDUALITY SERVICE
The Boston Store's
APPAREL SHOP

SPRING IS WAITING JUST AROUND THE CORNER

But a Carnival of Exquisite Styles and Colors Precede Her

Just to make sure that she would hit the nail squarely on the head, Lady Fashion decided to retain many of the last season's successes, and then with a lavish hand, brought out clever styles after clever styles, until she made the array so bewildering that it is really hard to comprehend.

Fashion retained the Cape—but she combined it with the suit, with the dress, and even with debonair sport bloomers. Fashion retained the beautiful crepes for the frocks, and also the easy lines—but she invented some charmingly different styles in sleeves—sometimes it is hard to realize that they really are sleeves.

Fashion made the rough wool goods popular for the sport clothes, and then instead of heavy hems on these garments she introduced fringes.

THE APPAREL SHOP IS PLENTIFULLY SUPPLIED WITH SOME OF THE PRETTIEST OF THE EARLY STYLES.

Wonderful Wool Jersey Sport Dresses — Special $3.75

A purchase which was a piece of genuine luck enables us to sell these pretty little dresses for a ridiculous price. They are two-piece dresses, the skirt pleated and the blouse heavily shirred at the waist in the very latest mode. Finished with white, imitation leather Peter Pan collars and cuffs. The dresses come in varying shades of green, tan, brown, henna, blue and black.

Your Choice While They Last $3.75

In the Men's Shop

A QUARTETTE OF TIMELY MONEY-SAVERS

COOPER'S KENOSHA CLOSED KROTCH UNION SUITS—Made of a fine 84-count Nainsook, and tailored to fit. These famous suits have knitted krotch, which gives absolute freedom of action with perfect comfort. They are made with flat lock seams, and finest ocean pearl buttons. Sizes 34 to 46—

SPECIAL $1.00 A SUIT

$2.00 AND $2.50 FINE DRESS SHIRTS—A grouping of wonderful shirt values at one low price for Saturday only. They are handsome silk-stripe crepes, yarn-dyed Woven Madras or are made of the famous Fruit of the Loom cotton. All colors are guaranteed. Sizes 14 to 17—

SPECIAL $1.59

75c AND $1.00 SILK KNITTED FOUR-IN-HANDS—Stunning heather mixtures or handsome stripes in these pure-silk knitted ties. The kind that the man really likes—

SPECIAL 55c—2 FOR $1.00

75c ALL-SILK FOUR-IN-HAND TIES—New shapes and new colorings, and all of them most pleasing in every way. The silks are of good weight and quality—

SPECIAL 59c—2 FOR $1.00

Special Saturday Values

Hosiery and Underwear Department

WOMEN'S SILK AND WOOL HOSE—Light weight stockings, in four of the most acceptable colorings. Regular price $1.75—

Saturday Special $1.25

MERCERIZED RIBBED TOP HOSE—Black or brown stockings which are highly mercerized, and worth 59c a pair—

Saturday Special 45c

KNITTED WAIST UNION SUITS FOR THE CHILDREN—Splendid suits for children from 2 to 11 years old—

Saturday Special 69c

SWISS RIBBED BODICE VESTS—First quality vests, in both regular and extra sizes. The prices were 29c and 39c apiece—

Saturday Special 4 for $1.00

Regal Records For Your Talking Machine

The quality you have been paying 85c for, in a pleasing selection of vocal and instrumental selections. The number is limited, so drop in early Saturday and get yours 49c

ON SALE IN THE DOWNSTAIRS DEPARTMENT.

A Tremendous Sale of Aprons and Apron Frocks

Miss "Nancy"

A long waist effect with square neck, and it opens in back. Made of Anderson's Gingham, small plaids in pink, blue, yellow and lavender. Miss Nancy wears a wide sash belt, too—

Only $1.95

Mam'selle Marie

A demure little apron frock, in tiny check designs—pink, blue or nile green. Marie believes in the round neck, and also is practical enough to use a large, capable pocket—

Only $1.95

Stunning "Annette"

Annette is different. She wears a white repp collar—very effective — has fancy pockets and affects a wide sash belt. Pink, blue, yellow and green checked gingham has been used in this long-waisted, open-in-front model—

Only $1.95

Clever "Mary Jane"

Distinctly smart, with her long waist and round neck. Her skirt is made of blue, green, tan or pink checked material, with waist and sleeves of contrasting colors. She wears a pretty tie-back sash, too—

Only $1.95

"MOLLIE"

Yes, you have guessed it. Mollie affects daintily flowered percales, in all the pretty old-fashioned colorings, and wears the simple round neck. Her belt, neck and sleeves are finished with ric rac—

Only $1.69

Trim "Betty"

A trim little long-waisted affair, with tiny sleeves, round neck and collar and cuffs of white repp. The skirt is very effectively laid in folds. Tiny checks of blue, pink, lavender and black—

Only $1.69

Sensible "Lucille"

Lucille believes in striped gingham, and she wears either lavender, blue, pink or green. White lawn ruffles become her, and they are variously used very effectively. A sleeved model, with belt and pockets—

Only $1.49

Little "Margie"

They dress her in fine percale, choosing the little check pattern, in red, lavender or black. This dainty apron is a long-waisted model, and has the V neck, a large pocket, and tie sash—

Only $1.49

"JULIET"

Plain linene was required for Juliet, and pink, blue or lavender were chosen for the colors. A round collar of white, with white cuffs proved most appropriate, and with the narrow sash belt she is very pretty—

Only $1.49

SOCIAL CORNER

(Continued from Page Seven)

Girl," and since he was married he sings, "Don't Take Me Home," but all men are not unhappy—some stay single. A bachelor is a man who takes the second look and doesn't jump. Society is made up of a lot of men that make love to other men's wives.

Suppose we had women firemen, the men would run every time the fire bell rang just to watch the women adjust their hose and to see the hose go up the ladder. The best shaped women would have to go up the ladder first. If the fire bell was rung at nine it would take them until eleven just to find their rats and puffs. And the men would ring in false alarms just to see the women slide down the ladder. They say its hard for a woman to climb the ladder of life alone. It wouldn't be if it wasn't for so many men standing around rubbering. If we had a woman for mayor and a good looking man should come along, do you suppose she would stop her filet crochet long enough to talk to him. But the women have got the best of the men in one way. They are holding up trains every day. Suppose a man should hold up a train, he knows what would happen to him. They passed a law requiring women to remove their hats in the theatres. Now see what the men are up against. The woman go to the five and ten and get twenty dollars worth of rats.

It was Apple that caused the first downfall of man. But they have fallen many times since without reason. Women should shut their eyes and trust ther husbands. There are wives who don't go through their husband's pockets. Yes, but where are they? They say silk dresses come from worms—and the men are the worms. The only people who don't believe in divorce are single people. The more women see of bull-dogs the less use they have for men. That brave man, Patrick Henry said, "Give me Liberty or give me Death"—and he even got married.

Women remind me of a circus—lots of rings and barebacks. It is said they were made from the rib of man, but I think it should be man's funny bone. When a woman is in love she tries to make a man think she isn't. When she isn't she tries to make a man think she is. Women were created for the sole purpose of keeping men guessing. Never trust a woman that will tell her age. If she'll tell her age, she would tell anything. They say Baldness comes from overwork. I suppose that's the reason a woman can't raise a moustache. They work their lips too much. A woman is like a clock—pretty face, pretty hands, pretty movements and hard to regulate when they get out of order.

Isn't it funny that a woman will wear a golf dress when she has no intention of playing golf. She will get a ball gown when she doesn't care to dance, and a bathing suit when she wouldn't go near the water, and a riding habit when the thought of climbing a horse would make her seasick, but when she gets a wedding dress she means business. Why does a woman blush when she lifts her skirts above her ankles, when crossing the street. Well, look the next time and you'll see two good reasons. And then the very next day she goes in bathing and—well, it's the fashion.

Instead of sending single men to war, why don't they send brave married men? You take a man who has a wife and eight children and lives in a four-room flat, is that man afraid to die? I guess not.

The women are trying to offset the high cost of living by the low cost of dressing. Skirts are going to be fuller, but if they get them any fuller than they are now, they won't be able to walk in them. If they get them any tighter they'll have to paint them on. The way they dress is "standing room only."

Many a man is a dude before marriage and after he is sub-dued. Marriage was invented for women, not for men. Marriage is a rush of hand to the pocketbooks. But really marriage is a necessary institution. Yes, and so is the jail. When does a man think most seriously of marriage? When he is married. The best day to get married is Friday, the thirteenth. Then you can have something to blame it on. Before marriage girls have blue and black eyes, and after they have black and blue eyes. Before marriage a woman has to beg for a lock of a man's hair. After marriage she helps herself.

There are just two periods in a man's life when he doesn't understand women—before and after marriage. Marriage is like a game of cards, it doesn't make any difference what kind of a hand you draw, you have to stay in the game. It costs more to be a dog than it does to be a man. A dog license is two dollars and a marriage license fifty cents.

Women live longer than men because they have no one to talk them to death. Women are smart alright but you can count them on two fingers. Lydia Pinkham and Carrie Nation. Marry a doctor and you can be well for nothing, marry a preacher and you can be good for nothing. A woman should be very careful about choosing a husband, in fact I think they should let the husbands alone altogether and get single men. As to old men don't let them come near you. Some women just love drummers. They like their music, they say its the sweetest in the land, but take my advice, never marry a drummer, for if you do you will be just like a telephone girl, all you will hear will be "hello," and "good bye," but nevertheless don't get discouraged there will be plenty of men to go around, in fact, some of them will go around too much.

What's the use of getting married and supporting a woman for life when you can get a fine talking machine for only four dollars? But marriage isn't always a failure — there's a fighting chance!

MARCELLA.

STARTING A NEW CLUB.

Dear Social Corner: When I had to take my bed the Friday afternoon before my "Yellow Day" I felt that I might have to entertain under difficulties and when my little son was taken seriously ill during Saturday night I was sure of it but we could both sit up the most of Wednesday and things looked brighter even if we were alone. On Thursday morning we braced up and trusting that Corner sisters would shut their eyes at trifles under the circumstances did our best and prepared simple refreshments, hung out our colors and waited—and not a soul came.

Any woman who has passed through a similar trial and knows that neighbors on all sides are watching her doors to see "how many come to her club meeting" knows how I felt when the mail brought a note of best wishes from our editor and a request from E. M. R. C. P. to be enrolled as a member of the new club and so we are started with two members and we are going to win

BITTA BARBER.

KEEP STRIVING TO MAKE IT BETTER.

Dear Editor and all Corner Sisters: As this is the week the Corner passes its anniversary I feel my duty to just drop in and add a few lines as I suppose I am classed as one of the old members of the Corner since I wrote my first letters eleven years ago. I will say I have received many good helpful ideas, have had the pleasure of gaining many new friends and acquaintances and enjoyed the many good times we have when we meet at our gatherings. And let us all try to do our part in helping to keep up our Corner. Don't let us be banquet hall members, but let us all remember what our dear first editor told us when our Corner started. He said that to be a member was not merely to send in our name once. To be a true member we should write often. So let us be faithful, helpful workers, each one trying our best to carry out the plan of good work he left and remember as Corner members the wonderful opportunity for helping each other and also those who are not members.

Those who read our Corner page say they get so many helpful and good ideas. Many have said to me, "Oh, I get so many and good helps from that page," so let us all try and do our part to make the Corner page a success, and as the years roll by strive to make it the best yet.

Samantha: You asked all the sisters who were at Married and Happy's first gathering to write. I was a member then but did not get to the gathering but I was to her second one.

Wishing you all the best of good luck. I am sister

C. E. S.

RECIPES BY DUSTY MILLER.

Dear Social Corner Sisters: I have not been heard from for some time, but I have enjoyed reading your letters. I am sending a few recipes, thinking perhaps some of you may wish to try them:

Citron Cake: Two cups of sugar, two-thirds cup of butter; beat these to a cream; two well beaten eggs, one cup of milk, four cups of flour, three teaspoons of baking powder, one cup of citron. Bake in a loaf.

Cushion Cake: One cup of sugar, one-half cup crisco, two eggs, one-half teaspoon salt, one-half cup milk, two teaspoons baking powder, two cups flour, one teaspoon vanilla. Cream sugar and crisco, add well beaten eggs and milk, sift flour with salt and baking powder, and add to the above mixture. Divide dough into two parts, and to one part add two tablespoons molasses, one cup raisins, one-half teaspoon cloves, one teaspoon cinnamon, one-fourth teaspoon nutmeg. Bake dark part 20 minutes, take out of oven, spread white part on top, return to oven and bake until done.

Twilight: You have asked me for my recipe for devil's food. Here it is:

Devil's Food: Two cups brown sugar, six tablespoons of crisco, one-half cup hot water, one-half cup cocoa, one-half cup sour milk, three eggs, one teaspoon soda, one teaspoon salt, three cups sifted flour, one teaspoon vanilla. Cream the crisco, add the sugar gradually, then add eggs, one at a time, beating thoroughly. Dissolve the cocoa in the hot water, add the flour, to which salt and soda have been added, and lastly the milk. Bake 45 minutes in a moderate oven.

Hope to hear that Grandma H. is much better.

Best wishes to all.

DUSTY MILLER.

SHOW AN INTEREST IN THE SCHOOL.

Dear Corner Sisters: One sister said she did not like to see The Corner page turned into a cook book. I think the recipes are all fine and the letters interesting. Was glad to see some letters concerning the school question.

Many of you Social Corner members are mothers of children in school. I wonder if you take an active interest in your child's school life? Its importance cannot be overestimated. If the parent would visit the school more often, they would become better acquainted with the teacher and realize the problems she must solve. We often hear parents who have never visited the school criticise the teacher, and yet know nothing about her work.

We cannot be competent judges of any work without a thorough knowledge of it. Why not apply the same to that of the school?

The teacher is the architect and builder of your child's future. They instill in them habits which are necessary to success in life.

Someone suggests a parent-teacher association. If there is none in your town just try organizing one and you will find others to help. Don't wait for someone else. "Everybody's business is nobody's."

Of all the folks in the world, I ween.
There is one who hits to twenty who lean.

Be a lifter. We organized an association in our town recently which I believe will prove interesting and helpful not only to the school but to the community.

The purpose of this association is to bring the teacher and parent into a closer relationship and do some definite work for the betterment of the school. For the ungraded school there is the piano, Victrola, maps, books, installation of electric lights and many other things that would be a benefit to the school. In many towns the association furnishes hot lunches for the children, the women taking turns in serving.

Money might also be well expended to procure speakers on physical education for children.

Hope some sister will try this and report their success.

Best wishes for The Corner.

NAOMI.

Middletown.—Dean James A. Beebe of Boston University School of Theology spoke at the regular weekly Y meeting in lower Fisk hall, Wesleyan university, Thursday evening. Dean Beebe has come to Boston from Colorado.

Chaps are painful
MENTHOLATUM quickly relieves

A Bulletin For Sale Advertisement Will Sell It

PLUMBING

PLUMBING, heating, gasfitting and general repairing. John Morton, 29 Margery St. Tel. 692-32. nov21d

The very best plumbing by expert workmen at the fairest prices is guaranteed; also heating and gasfitting. JOHN F. TOMPKINS, 67 West Main St.

JOHN J. ENRIGHT
Plumbing, Heating, Tinning and Stove Repairs
SATISFACTORY SERVICE
Phone 728 32 6TH STREET

ARCHITECTS

CUDWORTH & THOMPSON ARCHITECTS
Thayer Building, Norwich, Conn.

MUSIC

ERNEST E. BULLARD
Teacher of the Violin
Phone 127-4
Bliss Place
I Have a Few Outfits to Lend.

HELEN L. PERKINS
TEACHER OF SINGING
Phone 552-2 Studio, Alice Bldg.

A Bulletin Want Advertisement Will Get It

AUCTIONS

AUCTION NOTICE
FOR
MONDAY, MARCH 20, 1922,
at 10 o'clock a. m.,
—BY—
WITTER BROS.,
PUBLIC AUCTIONEERS,
Office and Salesrooms, No. 42 Main St., Danielson, Conn.

We will sell the enormous and valuable farming equipment, belonging to O. B. Davis, consisting of livestock, horses, hay, 400 bushels fancy corn and oats, farm implements, wagons, tools, household goods, etc., at public sale, without reserve or restriction, at his farm, which is sold, located about three miles east from Norwich, on the Preston City road.

Apply to the Auctioneers for posters with detailed account of this interesting event. mar11d

HYDE ....., Auctioneers .... BRIGGS

AUCTION

I will sell at public auction at my farm in the Town of Griswold, four miles east of Jewett City, on the Plainfield and Voluntown road, so-called, on

MONDAY, MARCH 20, 1922,
at 10 o'clock a. m.,

the following described property:

41—HEAD OF STOCK—41
ALL HIGH GRADE HOLSTEINS,

15 milch cows, 2 pair yearling steers, broken to drive, 1 pair 2 year old steers, 1 pair Devon oxen, weight 2500 lbs., extra good workers, 1 registered yearling Holstein bull, 2 grade Holstein yearling bulls, five 2 year old heifers, 5 yearling heifers, 5 calves, 1 pair general purpose horses, good single or double, weight about 2800 lbs., 1 International gasoline engine, 4 h. p., disc harrow, land roller, tip cart, ox wagon, cream separator, full line of good and useful implements, small tools, etc., too numerous to mention such as used on an up-to-date farm.

If stormy, next fair day. Caterer in attendance.

DR. J. BYRON SWEET.
Jewett City, R. F. D. No. 1.
mar7d

WITTER BROS. ..... Auctioneers

AUCTION

I will sell at public sale at my farm in Ledyard, Conn., seven miles from Norwich, on the Norwich and Westerly state highway, on

TUESDAY, MARCH 14TH, 1922,
at 10 o'clock a. m.,

FORTY HEAD OF CATTLE

consisting of 15 young cows (springers and some new milch), 2 two-year-old Holstein bulls, 1 yearling Holstein bull (registered), 1 four-year-old Holstein cow (registered), 15 two-year-old heifers (bred), several yearlings, 4 calves, 6 Angora goats and 3 young sheep.

FIVE HUNDRED HEAD OF FOULTRY

Three hundred laying pullets (Barred Rock and R. I. Reds), will be sold in lots of 25, 10 pair large fancy black wild Canadian geese, 10 trios large tame geese, 1 trio Buff geese, 30 turkeys, will be sold in lots of three and five, 50 Guinea fowl (Pearl and White African), will be sold in pens of five, 75 ducks (consisting of White English Runners, Grey Call, Buff, Indian Runner, Black Cayugus and large White and Colored Muscovey), will all be sold in trios and pens.

Having leased my farm, and possession to be given March 15th, therefore, all of the above described goods must be sold.

If said day should prove stormy, sale will take place the next fair week day.

Terms of sale will be cash. A caterer will attend. Address

O. H. MAIN, Norwich, Conn.

INSURANCE

When You Need Insurance
CALL
HAROLD S. BURT
120 LAUREL HILL AVENUE
PHONE 598-3
He Will Be Pleased to Serve You.

You Who Are Reading This Advertisement

can not realize the value of having correctly written and and enough FIRE INSURANCE until you have your FIRE and then it may be too late. Let us do your worrying for you.

B. P. Learned & Co.
28 Shetucket Street

75 YEARS ESTABLISHED

J. L. LATHROP & SONS
28 Shetucket Street
INSURANCE OF ALL KINDS

LEGAL NOTICES

MARGARET CAREW VS. JOHN J. Carew. Supplemental Order of Notice.

State of Connecticut, County of New London, ss., March 10, 1922.

Upon the complaint of the said Margaret Carew, claiming, for the reasons therein set forth, a divorce, now pending before this Court, having been returned thereto on the first Tuesday of December, 1921.

It appearing to and being found by this Court that John J. Carew, the said defendant, is absent from this State and gone to parts unknown, and that notice of the pendency of the complaint was given as required by order of notice heretofore issued, and now the plaintiff asks for a further order of notice in the premises.

Therefore, Ordered, That notice of the pendency of said complaint be given by publishing this order in The Norwich Morning Bulletin, a newspaper printed in Norwich, Conn., once a week for two weeks, successively, commencing on or before the 17th day of March, 1922.

By order of Court.

HIBBERD R. NORMAN,
Assistant Clerk of the Superior Court for New London County. mar11SW

A Bulletin To Let Advertisement Will Rent It

LEGAL NOTICES

TO THE COURT OF COMMON COUNCIL OF THE CITY OF NORWICH:

The Public Works Committee, to whom was referred the petition of Cudworth & Thompson relative to grade for sidewalk on the southerly side of North Main street, beg leave to report that they have given the matter their attention and recommend the passage of the following resolutions:

Resolved, That the grade of sidewalk for the southerly side of North Main street, between the points hereinafter named, be, and the same hereby is, established as follows, viz.:

Beginning at the northeasterly corner of North Main street and Erin street, at an elevation of 40 3-10 feet above mean tide, and 1 5-10 feet below the top of the underpinning of the house at the southeasterly corner of North Main and Erin streets, and known as No. 238 North Main street, and thence running westerly along the southerly line of North Main street as follows: 50 feet rising 1-10 feet; 230 feet rising 2 feet; 142 feet rising 7-10 feet; 100 feet falling 3-10 feet.

Said walk is laid out eight feet wide and the above described grade is for the back of the walk.

Resolved, That the consideration of the foregoing resolutions recommended by the Committee on Public Works relative to the establishment of a grade for the sidewalk on the southerly side of North Main street, between points mentioned therein, be postponed to a meeting of the Court of Common Council to be held at the Council Chamber in said City on the 20th day of March, 1922, at 8 o'clock in the evening, and that notice thereof be given in the manner required by law to all persons interested to appear, if they see cause, and be heard in relation thereto.

All of which is respectfully submitted.

GILBERT S. RAYMOND,
JOHN S. BLACKMAR,
E. H. WORTHINGTON,
Committee on Public Works.

Norwich, March 3, 1922.

At a meeting of the Court of Common Council held on March 6th, 1922, the above and foregoing report of the Committee on Public Works and the vote accompanying such report was regularly adopted. The above is a correct copy of both the report and the action of the Council thereon.

Attest: WESTON C. PULLEN,
City Clerk and Clerk of the Court of Common Council of the City of Norwich.

Dated at Norwich, this 7th day of March, 1922.

NOTICE

is hereby given of the pendency in the Court of Common Council of the City of Norwich, Conn., of a report, dated Sept. 7, 1921, from the Committee on Public Works of said Council and resolutions with regard to the establishment of a grade for the sidewalk on the easterly side of Ferry street in said City as follows, to wit:

The Committee on Public Works and City Engineer, to whom was referred the petition of Nelson C. Disco and David D. Disco, asking the Court of Common Council to establish a grade for the sidewalk on the easterly side of Ferry street, beg leave to report that they have given the matter their attention, and they recommend the passage of the following resolutions:

Resolved, That the grade for the walk on the easterly side of Ferry street be, and the same hereby is, established as follows: Beginning at the southeast corner of Main street and Ferry street at a level of 22 4-10 feet above meantide and 1 77-100 feet above the water table of the Parker-Preston, Inc., building on said Ferry street, and running southerly along the easterly line of said street as follows: 54 2-10 feet falling 3 4-10 feet; 56 2-10 feet falling 2 3-10 feet; 34 feet falling 2-10 feet.

Resolved, That the width of the sidewalk on the easterly side of Ferry street be, and the same is, hereby established as seven feet. The consideration and action upon the above report and resolutions were by adjournment continued until a meeting of the Court of Common Council to be held on March 20, 1922, at 8 o'clock in the evening, at the Council Chamber, and by resolution of the Council legal notice was ordered given all persons interested to appear, if they see cause, at such meeting of the Council on March 20, 1922, and be heard relative to such report and resolutions.

Dated at Norwich, Conn., this 9th day of March, 1922.

WESTON C. PULLEN,
City Clerk and Clerk of the Court of Common Council of the City of Norwich, Conn.

CANTERBURY TAX NOTICE.

Notice is hereby given to all persons liable to pay taxes in the Town of Canterbury, on the grand list of 1921, that I have a rate bill with warrant attached for the collection of 23 mills on the dollar, also for the collection of a personal tax of $2 on all persons from the age of 21 to 60 years. Said taxes become due March 23, 1922.

I will meet the taxpayers as follows:

At Packer Postoffice: Thursday, March 23d, 10 a. m. to 12 m.

At South Canterbury Postoffice: Thursday, March 23d, 12.30 to 2.30 p. m.

At the Town Clerk's Office: Friday, March 24th, 1 to 4 p. m. Also Saturday, April 29th, 1 to 4 p. m.

At McLeod's Store, Westminster: Saturday, March 25th, 1 to 3.30 p. m.

On all property taxes not paid on or before May 1st, 1922, interest and fees will be added from the time they become due, as the law provides.

All personal taxes must positively be paid on or before the 1st day of May, 1922. All persons failing to comply with this notice will be dealt with according to law in such cases made and provided. See Chapter 249, Section 8, Public Acts, 1909.

Meet me at above places and save all expense.

JAMES E. TOWNE,
Collector.

Canterbury, Conn., this 1st day of March, 1922. mar4S

NOTICE

Notice is hereby given to all persons liable to pay taxes in the Town of Lebanon that I have a rate bill, with warrant attached, for the collection of a tax of seventeen (17) mills on the dollar on the Grand List as of October, 1921, and that said taxes are due and payable on the first day of April, 1922.

The Collector will meet the taxpayers as follows:

At the Town Hall at Lebanon Center, on Monday, April 3, and also on Monday, May 7, from 10 o'clock a. m. until 2 p. m.

At the Store of Orville W. Gurley, on Saturday, April 22, from 2 until 4 o'clock p. m.

At the Waterman School, on Saturday, April 29, from 2 until 4 o'clock p. m.

Interest and legal fees will be added after said taxes have been due and unpaid for thirty days; and all persons neglecting this notice will be proceeded against in accordance with the Statutes of this State in such cases made and provided.

GEORGE E. BRIGGS,
Collector of Taxes.

Dated at Lebanon, Conn., this 6th day of March A. D. 1922. mar11S

NOTICE TO CREDITORS.

AT A COURT OF PROBATE HELD at Bozrah, within and for the District of Bozrah, on the 2d day of March, A. D. 1922.

Present — WAREHAM W. BENTLEY, Judge.

Estate of Alexander E. Pendleton, late of Bozrah, in said District, deceased.

Ordered, That the Administrator give the creditors of said deceased to bring in their claims against said estate within six months from this date by posting a notice to that effect, together with a copy of this order, on the signpost nearest to the place where said deceased last dwelt and in the same Town, and by publishing the same once in a newspaper having a circulation in said District, and make return to this Court.

WAREHAM W. BENTLEY, Judge.

The above and foregoing is a true copy of record.

Attest: JOHN K. PROCTOR, Clerk.

NOTICE.—All creditors of said deceased are hereby notified to present their claims against said estate to the undersigned at Postoffice, Norwich Town, Conn., within the time limited in the above and foregoing order.

CHARLES A. PENDLETON, Administrator.

mar11d