HENRY SPENCER, well-known and respected citizen of Watertown, N. Y., who reports he has gained 15 pounds since he began taking Tanlac and always tells his friends how this medicine restored his health.

"My friends often say: "Never saw you looking better; what are you doing for yourself?" and I always tell them: "Well, I am taking Tanlac now," recently declared Henry Spencer, 415 East St., Watertown, a well-known and highly respected citizen.

"For more than a year," he said, "I seemed to be run down all over. From 166 pounds I fell off to 136, lost my appetite and my stomach gave me no end of trouble. The little I ate caused me to bloat with gas and I was subject to dull, heavy headaches. I had no energy and it was all I could do to get around the house. I had dizzy spells when everything would blur before my eyes and I had to catch myself to keep from falling.

"Well, now, I have gained 15 pounds, feel better in every way and can work as well as ever, since taking Tanlac. I relish what I eat, with a fine appetite, and gas, indigestion, headache and dizziness are completely gone. Yes, sir, I just can't say too much for Tanlac."

Tanlac is sold by all good druggists.

BOOKS All Kinds On All Subjects

Subscription to all American and European Publications.

SHEA'S NEWS BUREAU
UNION SQUARE

Charged With Deserting Novelist

Mrs. Gouverneur Morris, whose husband has filed suit for divorce in the court of Los Angeles, Calif., charging desertion and abandonment. Mrs. Morris was the former Elsie Waterbury, of New York, and her marriage in 1905 to the brilliant author, who later became war correspondent, was a social event of the 1905 season. It is only recently that storm clouds hovered over the two, and friends of the couple expressed their surprise at the turn of events.

BOY OF 14 DROWNED IN HANOVER LAKE, MERIDEN

Meriden, June 5.—Alfred Maurizio, 14 year old son of Mr. and Mrs. Antonio Maurizio of Meriden, was drowned in Hanover lake here late here this afternoon. He was rowing across the lake after a swim when the boat shipped so much water he tried to swim ashore. His strength failing him, he sank. Late at night, a searching party was still vainly trying to locate the body with grappling irons.

WILLIAM B. SHEA
Councilman

1796 1922

Norwich, Tuesday, June 6, 1922.

VARIOUS MATTERS

Light vehicle lamps at 7.47 o'clock this evening.

The prospect continues favorable for a large fruit crop.

Native strawberries brought 35c in Norwich Monday. Delawares sold for 20c.

Monday was quarterly pension day for veteran soldiers and soldiers' widows.

A new book at Peck Library, Norwich Free Academy, is E. E. Carter's volume, Artistic Leather Work.

Regular meeting Mercier Assembly, No. 12, C. L. of C., tonight at 8 o'clock.—adv.

At Thompson, H. P. Amidon has about six hundred chickens, Rhode Island Reds and Brown Leghorns.

During Monday evening, Fidelis class members of the Central Baptist church held a meeting at the church.

The mercury Monday reached 86 degrees as during Sunday, but there was a greater proportion of humidity.

Mr. and Mrs. Arthur Frink of Jewett City were recent guests at the Chapman homestead on Pendleton Hill.

The George W. Kies Company has painted up the fences and slicked up the Main street end of Doxology Lane.

Supervisor A. Wilson Greer of Coventry was taken to a Hartford hospital last week for a surgical operation.

A number of eastern Connecticut relatives and friends of students are in New York, where the colleges opened graduation week Monday.

Kerosene emulsion and nicotine sulphate are what you used to protect rose bushes, etc. Lee & Osgood Co.—adv.

Tolland county farmers are busy transplanting tobacco plants from seed beds to field. The season is somewhat later than last year.

Robert E. Elliot, of Putnam, elected principal of the North High school, Worcester, was formerly of the faculty of Bulkeley school, New London.

Improvements are being made from week to week in his sightly Decatur Mountain property above Gales Ferry, by Charles H. Brown, of Norwich.

The June White Ribbon Banner has a memorial minute to Albert Scripture, of Willimantic, husband of Jennie P. Scripture, superintendent of social meetings.

One of the voters at the court house shortly after noon Monday was Dr. Patrick Cassidy, who appeared in fine health and spirits and who greeted many friends.

Insure your plants, rose bushes, etc., against insects, by using nicotine sulphate. The Lee & Osgood Co.—adv.

The distribution of church flowers to sick and shut-in members of the United church parish will be under the direction of Mrs. Herbert W. Gallup during the coming year.

The United States civil service commission has ordered an examination for June 21 for assistant observer in meteorology, weather bureau. The salary is $1,080 a year.

Edward C. Bowe of Saybrook has joined signal foreman Oscar C. Lord's gang stationed at New Haven and along the railroad line between New Haven and New London.

At Mystic, Georgie Smith, who has been the officer and constable for the west side of the village, has resigned afte rthree years of faithful service. James Johnson succeeds him.

The New Haven railroad painters started on the railroad bridgs at Saybrook Friday. A full force of 25 men started Monday and will be distributed o nthe bridges in that section.

St. James Lodge, No. 22, F. & A. M., works the second degree at Masonic Temple tonight at 7.30, daylight saving time. Lecture illustrated by stereopticon.—adv.

Wise shoppers are buying now. With the recent advances made by the American Woolen company as market indicators, an increase of from 15 to 20 per cent. in woolen stocks is predicted.

Miss Louise Tomlinson of Groton, a graduate of the Rhode Island State hospital, had been chosen to succeed Miss Mae Boudreau, one of the New London visiting nurses who resigned last month.

Capt. Charles Jenssen, in the Norseman, which has been stored at Noank during the winter, has gone to Mystic to haul out for painting. The Norseman will leave soon for a three months' trip to Labrador.

Former Superintendent of Mohegan Park, Edward A. Smith of Norwich, who bought the Rodolph Davis place at Old Mystic, has moved in and already has named the place Fair Acres, erecting an attractive sign.

A vacation house for state working girls—Crowley House, named in honor of Rev. Dr. T. M. Crowley, of New London—has been established at Crescent Beach by New London Branch, Council of Catholic Women.

Educational authorities state that there will be no scarcity of teachers the coming school year, since one-third of the 10,000 men and women who will be graduated this month from 101 colleges expect to start teaching in the fall.

Court Hearts of Oak, No. 16, Foresters of America, held the annual memorial services Sunday afternoon in Foresters hall, Rockville. Rev. Edward T. Mathison, rector of St. John's Episcopal church, delivered the Memorial address.

The district or grade schools of the town of North Stonington will hold graduating exercises in Grange hall, on Wednesday evening, June 7, at 8 o'clock standard time. Diplomas will be given three pupils—Lillian Lustig, George Hill and Everett Maine.

Judge Allyn L. Brown of Norwich had a busy morning Monday when he went to Middletown to finish up the legal business for the current court year. He faced what the officials say was the longest short calendar docket in the history of the county. There were 30 motions and eight uncontested divorces.

TWO REPUBLICANS LEFT IN COMMON COUNCIL

The result of the city election Monday gives the democrats four aldermen and six councilmen in the common council, with two republican councilmen, Edward Crooks and Martin Rozycki, holding over.

Gilbert S. Raymond and Anson R. Grover are the two democratic aldermen who hold over and to these are added the two democrats elected Monday, Patrick F. Sweeney and Henry Gebrath.

The new democratic councilmen are Frank H. Quinley, John E. Fitzgerald, William B. Shea, William H. Aldrich and William W. O'Leary.

Frank M. Green is a democratic councilman who holds over for this year. Five councilmen were elected this year because a vacancy was caused by the resignation of Frank A. Sisk on account of removal of his residence outside the limits of the city.

Elected at Northeastern University

Edward J. Perry of Putnam has been selected by the juniors at Northeastern University, Boston, to head the Cauldron 1923 staff. This is the college year book.

The harp is believed to have originated from the hunting bow, the tightly stretched string of which will emit a musical sound.

PERSONALS

Miss Mary T. Tracey of Yantic, who has been seriously ill for many weeks is now able to take short rides.

James Hurley has returned to Niantic from Norwich and has opened his cottage in Pennsylvania avenue.

Mrs. Charles H. Davison of New London spent Sunday in North Stonington, as a guest of Mrs. Leonard Main.

Mr. and Mrs. Julius Brown of Groton were in attendance Sunday at a reunion of the Brown family held in Arcadia, R. I.

Henry Maynard, grandson of former Representative J. Frank Rogers of Salem, was operated on for appendicitis at a New London hospital Sunday.

Mrs. Chester E. Dimick of New London visited the Girls' Friendly society at Plainfield Sunday and addressed the society on the subject of Girls' Friendly work in general.

Mrs. John L. Comstock, of Hempstead, L. I., formerly of Laurel Hill avenue, Norwich, is returning home today (Tuesday) after passing the Memorial Day holidays with Mrs. William M. Perkins Mrs. Perkins will accompany Mrs. Comstock home for a visit.

MRS. GEORGE HOPPES, AT 85 DIES AT FISHERS ISLAND

Maria Bodine Hoppes, 85, widow of George Hoppes, died at 12:30 a. m. Sunday, at her summer residence on Fishers Island, Mrs. Hoppes was the daughter of Nelson and Matilda McCarty, pioneers in the settlement of Lycoming County, Pa., where she was born, April 5, 1837. Three children preceded her in death. All her life she had been identified with the hotel business, beginning in her early married life with her husband, who was one of the prominent landlords in eastern Pennsylvania. After her husband's death she continued in the business with her son, the late Garrett L. Hoppes, who was widely known in this vicinity.

During her long and successful career she was identified with the Mansion of Mauch Chunk, Pa., The Park hotel of Williamsport, Pa., the Eagle hotel and the Gettysburg Springs hotels of Gettysburg, Pa., the Eagle hotel of Bethlehem, Pa., and the Mononotto inn, of Fishers Island, N. Y. Mrs. Hoppes was one of the most successful hotel proprietors in the east.

The body will be taken to Bethlehem, Pa., for funeral services and burial.

A number of Norwich people have been Mrs. Hoppes' guests and will recall the stately and efficient hostess at The Mononotto Inn. Some of her help had been in her employ for forty years or over.

JUDGES MAKE CHANGE IN SUPERIOR COURT ASST. CLERK

At the annual meeting of the judges of the supreme and superior courts Monday in Hartford, Harry L. Peterson of this city was appointed assistant clerk of the superior court, replacing Hibberd R. Norman of this city, who has held the position for 15 years. Mr. Norman's term expires on July 1.

The judges appointed Mr. Norman health officer for New London county to take the place of Arthur M. Brown of Jewett City, who had held the place for 17 years but gave notice this year that the pressure of other duties obliged him to take his name out of the list for reappointment.

Mrs. Sadie Machol of New London was appointed official stenographer in New London county, and Robert H. Smith of Stafford Springs was named public defender for Tolland county. Marjorie E. Bradford was appointed additional assistant clerk in Windham county superior court.

J. Frederick Baker of New Haven was confirmed as health officer for New Haven county to fill the vacancy caused by the death of C. W. Evarts. George D. Watrous of New Haven retired as a member of the state bar examining committee and his place, and the vacancy caused by the death of Justice Gager, were filled by appointment of Thomas M. Steele and James D. Dana, both of New Haven.

OBITUARY

Mrs. Edwin Oldfield

The death of Elizabeth Cooper Oldfield, widow of Edwin Oldfield, occurred Saturday night at 10 o'clock standard time, at her home, No. 537 Main street, following a shock early last Wednesday evening and a second shock Saturday evening.

Mrs. Oldfield was born in Worcester, Aug. 28, 1851 and came to Norwich when she was a girl twelve years old. She was married here in March, 1889, to Edwin Oldfield, residing for a time at 535 Main street and later at a new home which Mr. Oldfield built at 537 Main street. He died in this city Jan. 12, 1917.

In the neighborhood where she had lived for so many years, Mrs. Oldfield was held in the kindest regard for her kindly spirit which was displayed in neghborly acts of helpfulness and sympathy towards those with whom she was associated.

She is survived by the following nephews and nieces: Frank A. Munroe of this city, Mrs. Fred Webb and Mrs. Geo. Wells of Worcester, Emory L. Munroe of this city, George P. Cooper of Providence, and Charles E. Munroe of Paterson, N. J.

Mrs. Leon E. Metcalf

The death of Leonore Dupree Metcalf, wife of Leon E. Metcalf, occurred in this city Monday after a lingering illness. She was 39 years old and was born in Hartford and had spent a large part of her life in Saybrook. She was a member of Obed Chapter, O. E. S., of Saybrook, Lady Fenwick lodge, Rebekahs, of Essex, and the King's Daughters of Ivoryton.

She is survived by her husband and a daughter, Lillian, and also leaves three brothers, Newell, Thomas and George Dupree, two of them residing in Hartford.

Ocean Beach Licenses

City Manager Barlow of New London has issued to date six licenses for amusements at Ocean Beach. The fees established are quite substantial, but have been paid without any complaint.

All these amusements are to be allowed to operate on Sunday so long as no disturbance is created leading to a complaint.

The matter of Sunday dancing has not yet been decided.

JOHN E. FITZGERALD
Councilman

DEMOCRATS ELECT WHOLE TICKET; REVISED CITY CHARTER DEFEATED

MILO R. WATERS
Mayor

The democrats made a clean sweep in the city election Monday, putting Milo R. Waters into office for mayor by a majority of 638 over his republican opponent, Rev. Charles H. Ricketts. The vote stood 2,977 to 2,339. Two years ago the republicans elected Herbert M. Lerou mayor by a majority of one vote.

At the same time as the democrats were winning, the citizens were voting against the adoption of the revised city charter, which was defeated by a majority of 461. The vote stood 2,292 against the charter and 1,831 for it. About 1,200 citizens who voted the party tickets failed to vote at all on the charter, as is shown by a comparison of the total votes cast for mayor and for the charter. There were 5,316 votes cast for the two

CHARLES S. AVERY
City Treasurer

candidates for mayor, but only a total of 4,123 votes pro and con on the charter.

Mr. Waters got a majority in every one of the four districts and ran 87 ahead of his ticket on a comparison of the straight party vote for water commissioner. The same comparison shows that Rev. Mr. Ricketts ran 91 behind his ticket. In Greeneville, his home district, which is always conceded strongly democratic, the majority against him was 331, the largest of any district.

Along with the mayor, the democrats elected their complete ticket. Patrick F. Sweeney and Henry Gebrath were elected aldermen, defeating Joseph C. Worth and Edmund W. Perkins, and Frank H. Quinley, John E. Fitzgerald, William B. Shea, William H. Aldrich and William W. O'Leary were elected councilmen, defeating Nathan Eugene Smith, Edgar B. Worthington, Mrs. Elizabeth MacLaren Lathrop, Webster D. Copp and E. Larue Bliven.

Charles S. Avery, who has formerly been city treasurer, came back into the office on the democratic tide, by defeating Stephen H. Reeves, the present treasurer, and William J. Carroll and Abraham Siegal were elected city sheriffs, defeating Charles H. Raynes and Earle H. Christman.

For water commissioner, for which each party nominates a candidate, and both are elected, Charles A. Hagberg was

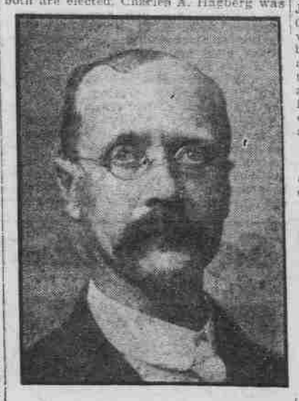

HENRY GEBRATH
Alderman

the republican choice and John J. Corkery the democratic choice.

71.3 Per Cent. Vote.

All day long the men and women workers in both parties labored unceasingly to get out every possible vote, with the result that 5,915 of the 8,289 men and women voters registered in the four city districts cast their ballots, a vote of 71.3 per cent. of the registered voters, one of the largest votes in many years.

The following shows how the vote was cast by districts:

Vote in City Election.

	—DISTRICTS— 1	2	3	6	Total
New Charter—					
YES	1231	282	203	115	—1831
NO	1035	253	678	226	—2292
Mayor—					
C. H. Ricketts, r.	1312	428	400	188	—2339
*M. R. Waters, d.	1467	517	741	252	—2977
Aldermen—					
J. C. Worth, r.	1361	445	401	198	—2405
E. W. Perkins, r.	1354	448	402	191	—2396
*P. F. Sweeney, d.	1410	511	735	237	—2893
*H. Gebrath, d.	1430	512	735	243	—2921
Councilmen—					
N. E. Smith, r.	1384	450	399	202	—2435
E.B.Worthington,r.	1387	453	404	203	—2447
E. M. Lathrop, r.	1332	442	390	194	—2358
W. D. Copp, r.	1376	441	404	202	—2423
E. L. Bliven, r.	1396	455	409	208	—2468
*F. H. Quinley, d.	1402	511	757	242	—2912
*J. E. Fitzgerald, d.	1397	500	737	237	—2871
*W. B. Shea, d.	1411	507	743	237	—2898
*W. H. Aldrich, d.	1410	516	736	243	—2905
*W.W. O'Leary, d.	1393	502	736	233	—2864
Treasurer—					
S. H. Reeves, r.	1372	460	410	207	—2450
*C. S. Avery, d.	1414	496	734	238	—2882
Sheriffs—					
C. H. Raynes, r.	1395	451	422	207	—2475
E. H. Christman, r.	1390	447	412	208	—2458
*W. J. Carroll, d.	1394	507	724	234	—2859
*A. Siegal, d.	1395	513	723	231	—2862
Water Commissioners—					
*C. A. Hagberg, r.	1381	450	397	202	—2430
*J. J. Corkery, d.	1405	507	741	237	—2890

* Elected.

Dist.	Men Regis'd.	Men Voting.	Women Regis'd.	Women Voting.
1	2200	1617	1650	1193
2	1489	969	520	355
3	856	654	612	499
6	623	449	249	179
Totals	5258	3689	3031	2226

The men got out 70 per cent. of their vote and the women did even better by getting out 73 per cent.

Election Officials.

The following were the election officials:

First district—Moderator, Martin E. Jensen; checkers, Frank I. Royce, Thomas M. Shields; challengers, Harold S. Burt, William T. Kearney, Miss Barbara Allen, Miss Loretta Driscoll; machine tenders, William A. Buckingham, Harvey L. Muzzey, Thomas P. Sharvan, Herbert W. Lucas, Frank W. Brewster, Albert A. Clark; doorkeepers, Fred Tyler, Daniel Dunleavy.

Second district—Moderator, William W. Ivers; checkers, John B. Oat, Miss Anna Ward; machine tenders, Charles S. Stamm, Robert H. Church, Daniel C. Hallisey, Joseph T. Manchester; challengers, John P. Crimmins, Miss Fannie L. Meier, John W. Durnan; doorkeepers, John Williams, John O'Connell.

Third district—Moderator, William J. McClafferty; checkers, Arthur F. Campbell, Arthur R. Blackledge; machine tenders, Frederick C. Geer, John F. Malone, Patrick Downing, Mrs. Emma Breed; challengers, John A. Scott, Miss Bessie Murray, James S. Quinn, Miss Mary Spellman; doorkeepers, William Crowe, Edward Baggett.

Sixth district—Moderator, Joseph Rainey; checkers, Frank A. Monroe, Elmer G. Haskell; machine tenders, Ralph W. Patrick, George H. Lynch; challengers, Merton L. Rainsford, Charles W. Billings; doorkeepers, Lafayette Albertson, Emil A. Jahn.

The voting started in all the four districts at 5.30 standard time. In the First district when the polls opened about 50 people were in waiting. During the following two hours about 500 voted. By 9.30 o'clock 873 men had used the machines and 356 women. At 1.15 p. m., 742 women and 1220 men had voted, and at 3 p. m. the number of women was 883 and the men 1314. When the last person voted a few minutes before the polls closed at 5 in the afternoon, 1617 men and 1189 women had voted.

At 12.30 on the West Side 646 votes had been cast and of the number 184 were women. 969 men and 355 women had voted in the district when the polls closed.

In the Third district at noon about 900 votes had been cast and the predictions were that the charter was being slaughtered. 654 men and 499 women voted in the district by the time the polls closed.

In the Sixth district, East Side, 449 men and 179 women voted in all.

After the polls closed at 5 o'clock

FRANK H. QUINLEY
Councilman

in the Central district, Moderator M. E. Jensen and Registrars Tyler D. Guy and Cornelius J. Downes promptly took the vote from the three machines that had been in use, completing the work in about 20 minutes. Five minutes later the first report from an outside district arrived when East Side officials brought in their figures, which were soon followed by the figures from the West Side and Greeneville came in last.

Announced Vote at 6 o'Clock.

The complete returns had been figured and tabulated by 6 o'clock when Moderator Jensen announced the official vote.

While the vote was being counted a crowd of about 100 waited in the town hall to hear the returns and when it became apparent that the democrats were winning, an enthusiastic delegation of the workers of the party staged a small celebration with cheering in the front of the hall for a few minutes.

Annual City Meeting Next Monday.

Immediately after Moderator Jensen declared the polls closed in the Central district, Acting Mayor Arthur L. Peale called the annual city meeting to order. It was at once adjourned, according to the usual custom to next Monday evening. The hour for the meeting was set at 7 o'clock, standard time, the motion being made by Corporation Counsel Edwin W. Higgins.

The split in the republican party, which developed in the caucus, when a citizen's committee put through the nomination of Rev. Mr. Ricketts against the

WILLIAM H. ALDRICH
Councilman

WILLIAM J. CARROLL
City Sheriff

nominee of the town committee, is blamed for the republican defeat. As to the failure of the voters to endorse the revised city charter, a man in touch with the situation said Monday night that he believed too many people were afraid their foes might be stepped on if the new charter went into effect and their influence was enough to nullify the work of the non-partisan charter revision, which revised the charter.

There was a majority of 136 for the charter in the first district, but in every other district the majority was the other way, notably in Greeneville, where the vote for it was 203 and the vote against it 678.

Democrats Have Parade.

The democrats celebrated their victory Monday night with an automobile parade, with two bands, that toured the city, burning red fire as the machines whirled through the streets. Mayor Waters rode in the leading machine and the other candidates had places in the 40 or 50 machines in line. The parade started from Union square and came to an end about two hours later by escorting Mayor Waters to his home on Laurel.

Alex Pasnik with James J. Jones wheeling him in a wheelbarrow to pay an election bet on Mr. Ricketts, had a place in the parade. His ride was from Union square to Burnham square and back to the post office.

TUBERCULOSIS INFECTION IN CARRIED THROUGH THE AIR

Because of the great social and financial importance of the subject, the question whether or not human beings frequently contract tuberculosis by drinking the milk of tuberculosis cows, caused animated discussion at the medical meeting of the staffs of the state tuberculosis sanatoria at Crescent Beach Monday. Although it was not down on the program as the title of any of the papers, it forced itself on the carpet from both the principal addresses which were "X-ray pictures of the lungs in cases of surgical tuberculosis," and "cases of children crippled with tuberculosis; have they been nursed by their mothers or were they bottle fed?"

Superintendent John F. O'Brien's X-ray studies of his little brownies and curing cases at the seaside led him to the conclusion that the primary lesion, even in bone cases, was usually at the root of the lung, and that therefore the original infection was air-borne and not food-borne.

And as to the question whether his patients had been fed in infancy with cows' milk or with human milk, Dr. O'Brien's investigations, although confessedly on only a small number of cases, showed that in 71 per cent. his crippled children had been nursed by their mothers and that 29 per cent. had been fed in infancy on cows' milk only.

Doctors Sullivan from New London and Dart from Niantic were among the invited guests.

It was decided to hold the next medical meeting of the commission in September when reports from Dr. William M. Stockwell, of Hartford, and Arthur R. Kimball of Waterbury will be made of the International Tuberculosis conference at Brussels in July. They will represent the United States and Connecticut at that conference. Mr. Kimball is a member of the state tuberculosis commission, and Dr. Stockwell is superintendent of the Hartford Sanatorium.

STATE HOSPITAL ASSOCIATION HOLDS ANNUAL MEETING

The annual meeting of the Connecticut State Hospital association was held at the Lawrence and Memorial Associated hospital in New London on Saturday afternoon and the following officers were elected:

President, Charles Lee, superintendent of the Waterbury hospital; first vice president, Frederick W. Mercer, president of the trustees of the Lawrence and Memorial Associated hospital; second vice president, Sister Valentino of St. Francis hospital, Hartford; secretary, Miss Anna Bengston of Middlesex hospital, Middletown; treasurer, Miss M. H. Bodine of Norwalk hospital.

Members elected to the executive committee were: Dr. Harold Hersey, New Haven; L. A. Sexton, Hartford, and Miss Evelyn Wilson, Stamford. Dr. Sterling Ragsdale was elected delegate to the State Medical society meeting. Miss Mable Welsh, a representative of the eastern council of New York city, delivered an address on publicity work in connection with nursing.

Frederick W. Mercer also addressed the delegates, of whom there were 75 present representing 11 institutions. The institutions represented were: The Lawrence and Memorial Associated hospital, Grace hospital, New Haven; New Haven hospital; St. Francis, Hartford; Hartford hospital; Stamford, Greenwich, Meriden, Waterbury, Bridgeport hospitals, Backus hospital, Norwich, and St. Joseph's hospital, Willimantic.

STRUCK BY ENGINE ON RAILROAD TRESTLE

Caught on a railroad trestle over Bartlett's cove, George Noyes, 68, New London, was struck by a southbound train at about 10 o'clock Monday morning and hurled into thev ater about 10 feet below. Rescued by the fireman of the train he was brought by ambulance to Backus hospital, Norwich, where it was found that several ribs had been broken. In addition he received many lacerations about the head and body.

Noyes left New London Monday morning on foot and was walking along the tracks on his way to visit his brother, ohn Noyes in Montville. He came to the trestle and was half way across when he saw the train approaching. He had not time to turn back or get across before the train arrived and so stepped to one side thinking that he had enough room to allow the passing of the train. He was struck by the engine and hurled into the water. The train was brought to a standstill and the fireman immediately jumped from the engine into the river. He swam to the side of the man and the crew of the train threw a rope pulling both to the bridge.

Noyes was taken to the plant of the Eastern Connecticut Power Co. on a stretcher and first aid was administered by Dr. Morton E. Fox of Uncasville. Dr. George P. Cheney, the Central Vermont railroad physician was notified and Noyes was placed in the ambulance of the Backus hospital and rushed to Norwich.

Those who witnessed the accident gave enthusiastic praise to the fireman for the speedy and gallant rescue.

PATRICK F. SWEENEY
Alderman

SAILOR FACES CHARGE OF ASSAULTING NORWICH GIRL

Prosecuting Attorney Daniel M. Cronin of New London has issued a warrant for the arrest of John McKeon, a sailor at the United States Submarine Base, charging the latter with attempted indecent assault on Miss Bessie Biller, 16, of 289 West Thames street, Norwich. The attempted assaulted is charged was committed at Ocean Beach on the night of Memorial day. The accused is now under detention at the Submarine Base and the warrant will be forwarded to Washington and arrangement made for turning the prisoner over to the civil authorities.

Dennis Donohue, Bank street, New London, who was involved in the case, is now believed to be cleared of any criminal liability. He will probably be a witness in the case as he was known to have left the dance hall at Ocean Beach with the Biller girl, and escorted her to the lonely spot where she charges the attempted assault was enacted. Donohue alleged that he met McKeon near the spot and that he left before any assault was attempted. The case will be prosecuted as soon as the prisoner reaches the hands of the civil authorities.

The executive office of the submarine base on Monday authorized a denial of the rumor current that dishonorable discharges from the navy had been issued to the two men implicated in the case.

MISS BEAL NOT SORRY THAT SHE KILLED ANDERSON

Kansas City, Mo., June 5.—No charge will be filed for the present against Miss Peggy Marie Beal, who Saturday shot and killed Frank Warren Anderson, local department store welfare director, and then tried to end her life, C. L. Orr, prosecutor, said late today. Physicians reported that unless complications developed the young woman would recover.

Miss Beal today refused to affirm or deny reports that she had been married and was the mother of a four-year-old son.

"I've told you I had no one," she said. "I'm not sorry that I did it. It was an act of charity to save other girls from similar heartaches."

BRIDGEPORT WOMAN SHOT IN FRONT OF HUSBAND'S STORE

Bridgeport, June 5.—Mrs. Agnes Wilson, wife of Stephen Wilson, was wounded tonight in front of her husband's meat market in Broad street when Paul Sebegat, an employe of the store, fired four shots at her. Three bullets struck her and she was taken to a hospital, where it was said that she would recover.

Sebegat was locked up on a charge of assault with intent to kill. His wife recently started an action for divorce, naming Mrs. Wilson as co-respondent.

MEMPHIS BANK OFFICIAL FOUND NOT GUILTY

Memphis, Tenn., June 5.—Verdict of not guilty was returned late today by the jury in the case of W. L. Huntsley, Jr., former Memphis bank official, who has been on trial here on a charge of using the mails to defraud in connection with an alleged stock swindle in which E. B. Parker, Lynchburg, Va., claimed he lost $28,000.

ABRAHAM SIEGAL
City Sheriff

IS YOUR HAIR STARVING For Lack of Organic Oil?

Thousands of men and women have thin hair or bald spots needlessly. They may yet overcome falling hair, clear away dandruff completely and come into possession of a superb hair growth.

What is needed is the true organic oil, the kind that supplies nourishment and vigor to the hair roots. Genuine BEAR OIL and other potent organic ingredients from the Three Kingdoms of Nature are contained in KOTALKO.

Are you losing hair? Becoming bald? Thin or scanty hair? Dandruff? Then test just what Kotalko will do for your scalp and hair. Not a shampoo or perfumed lotion; non-alcoholic. Kotalko has been reported amazingly efficacious in many cases when other preparations have done nothing.

Rub a little on your scalp each night—let it work while you rest. Watch in your mirror!

Obtain a package of Kotalko at one of the busy drug stores. Or send for a FREE PROOF box of Kotalko, enclosing 10 cents to pay mailing and advertising cost, to KOTALKO OFFICES, BB-68, Station X, NEW YORK

KOTALKO TRUE HAIR GROWER

An Easy Way For Think People to Put on Flesh and Gain Weight

Strong, Straightforward Advice to Thin, Undeveloped Men and Women

If you are thin, scrawny and undeveloped, if your face is peaked and your cheeks and neck exhibit unsightly hollows, it's almost certain that your nervous system is at the bottom of the trouble. You can eat three, yes four, substantial, fat-producing meals a day, but as long as your stomach has an insufficient supply of nerve force this food you eat will pass out of the body with little if any benefit.

In order to assimilate properly the nourishing food you eat and convert it into healthy tissue and fat the nerves that control the process of digestion and assimilation must be put in first class shape and until that is done you might just as well quit trying to put on flesh. Your system is starving for something that will turn the food you eat into healthy stay-there flesh, and it can only be done in one way—by correcting faulty nervous digestion.

Thin, nervous, run-down people, however, with impoverished blood and half-starved looks, are hailing with delight a quick and certain maker of solid flesh called EVANS' TRIPLE PHOSPHATES that is unequalled for repairing faulty digestion and correcting nervous digestive troubles. In fact, the makers of Evans' Triple Phosphates guarantee that one month's treatment will increase your weight by several pounds and within ten days make you feel like a new being, full of ambition, vigor and a desire to accomplish things. Lee & Osgood and leading druggists everywhere have agreed to supply Evans' Triple Phosphates and guarantee it to do just what is claimed for it or money refunded.

Caution: While Evans' Triple Phosphates accomplishes wonders in nervous digestive troubles and as a general nerve tonic, it should not be taken by anyone who objects to a few additional pounds of solid, stay-there flesh.

WILLIAM W. O'LEARY
Councilman

PROBST ATTEMPTED SUICIDE DAY PRIOR TO DEPORTATION

New York, June 5.—August Probst, alleged victim of "imaginary unrequited love," whose deportation to Switzerland has been set for tomorrow, slashed his wrists in the solitude of his cell in the psychopathic ward, Ellis Island, today.

His act was discovered by attendants a few moments later. They hurried him to the island hospital, where several stitches were taken before he was pronounced out of danger.

Officials claimed they were at a loss to explain Probst's deed, or to locate the instrument with which it was committed. They had kept all possible suicide weapons from him, they asserted, since he was imprisoned following his charge that detectives abducted him from the Rolling Rock club near Pittsburgh, to terminate his affair with a prominent society girl.

WOULD HAVE PLAYGROUNDS ESTABLISHED BY THE ELKS

Syracuse, N. Y., June 5.—A recommendation to the grand lodge of Elks that provision be made in every city in the country where there is an Elk lodge for public playgrounds, to be known as Elks' field, will be submitted by the New York state association of Elks' lodges in convention here.

The playgrounds will be for the purpose of developing the youths of the cities physically in the belief that well developed bodies provide better housings for active mentalities leading to better American citizenship. All boys between 14 and 21 years of age will have free use of the grounds for athletic events.

This is the season for hanging—on the front gate.

Makes you want to smoke another—mild enough to let you.

2 for 15 cents everywhere

STICK TO Cinco

IT'S SAFE

JOSEPH CONNOR & SONS Distributors