WILLIMANTIC

NORWICH BULLETIN
Willimantic Office
31 Church Street Telephone 1042

Henry Evers and William Lukarther, of Brooklyn, arrested Monday night at the request of Officer Fields of Danielson after the men had fired shots at a farmer in Woodstock while stealing apples appeared in police court Tuesday. The men had nothing to say in their own behalf. They were found guilty on the charge of carrying concealed weapons, to which they pleaded not guilty, and were fined $50 and costs, amounting to $57.15 in each case. Lukarther had no money and Evers had only $17 in his possession. A friend of the men nfrom Webster had promised to come and go bonds for them Tuesday morning but failed to show up. After court a rain coat which they had was searched again and a steel punch such as is used to deface numbers on motor cars was found. Both men denied the ownership of the coat. This has led the officers to believe that the machine, a Cadillac touring car, which the men had was probably a stolen one and a telegram was sent to the chief of police of Brooklyn, N. Y., asking that the men, their residences and characters be looked up. The men are to be turned over to the Woodstock authorities after the local police are through with them.

Funeral services for Mrs. Chauncey Smith were held Monday afternoon at 2 o'clock in the Congregational church. Rev. A. H. Gates officiated. Burial was in the Scotland cemetery. The bearers were Archie Gallup, James Johnston, John Eade and Julian Borrance. Jay M. Shepard was in charge of the arrangements.

Funeral services for Philanda Elizabeth Markham, who died Sunday morning at the home of Mrs. P. S. Hills, of The Ridges, were held Tuesday afternoon at 1.30 o'clock at East Hampton Congregational church. Burial was in the Lake Hill cemetery. Jay M. Shepard was in charge of the arrangements.

Windham High school, Willimantic State Normal school and several public and parochial grammar schools open for the fall term this (Wednesday) morning with full teaching staffs and it is expected with increased enrollment in each. The faculty of Windham High school numbers nineteen, including Principal B. A. Case. There will be five new teachers, taking the places of others who have resigned or are about to be married. The course of agriculture will be added to the curriculum. The teacher will be R. L. Hahn, a graduate of Cornell University. Owing to the greatly increased registration at Natchaug school four new teachers have been engaged, making a staff of twenty, including Principal J. L. Harroun. Two new teachers have been engaged for the Windham Street school and an extra teacher at the Oaks school. The teaching staffs at both the Windham Center and South Windham schools will be new. The North Windham school, however, will retain its former staff. Following are the changes at the Windham High school: Miss Muriel Gelinas will replace Miss Alice Ottnelheimer, teaching stenography and typewriting. Miss Gelina sis a local girl. Miss Antoinette Girard, also of this city, is to teach French in place of Miss Kathleen Tuttle. Miss Cécelia Morin is making a change from teaching history to that of French. The position held by John F. Donohue, coach in athletics at the school, has been eliminated. Arthur Sullivan of Winthrop, Mass., is to teach community civics, taking the place of Tom T. Hawkesworth. Mr. Sullivan will also act as athletic coach at the school. Hartley Simpson, of Tilton, N. H., is to teach history and civics. It is expected that within a short time two physical instructors will be engaged for the school in accordance with the state law. The balance of the faculty comprises: principal, E. A. Case; vice principal, W. O. Brooks; Miss Dorothy H. Berry; French; Henry C. Nelson, mathematics and science; Miss Annie M. Bonney, English; Miss Ethel M. Freure, English; Rodney W. Hewitt, English; Miss Muriel Kennedy, Latin; Laurence A. King, bookkeeping; Miss Veronica McQuillan, algebra and commercial work; Miss Florence R. Rhodes, mathematics; Miss Lillian E. Sherwood, science; Mrs. Thusa G. Turner, English and history; Miss Florence Howle is secretary.

At the Natchaug school but one of last year's teachers will be missing, Miss Lillian Cheney, who has resigned. Four new teachers have been added to the faculty, three of them from the Windham Center school, Misses Elizabeth Branch; Loretta Curran and M. Gertrude Hughes and Mrs. Charles H. Caswell. One new teacher has been secured for the Oaks school. At South Windham school Miss Annie Merrit of Andover will act as principal, and at Windham Center Miss Florence L. Truell will continue as principal. The special teachers for the town schools will remain the same.

Jenkins' Orphan Band and Jubilee Singers of Charleston, S. C., were in this city Tuesday and played a number of selections after which they collected donations. They then left for Norwich.

Willimantic Rotary club resumed their weekly luncheons and meetings Tuesday, after a month's vacation. A large percentage of the members were present. President VaVlentine L. Murphy presided. The autobiography of the day was given by J. E. Sullivan of the firm of Brick & Sullivan Shoe Company and was most interestingly delivered. A timely speech was made by George W. Hickey. Plans were discussed for the fall conclave to be held at the Hotel Griswold Sept. 11, 12 and 13. A committee composed of Herbert W. Huber, John F. Ahern and Frank H. Foss, was chosen to take charge of the local club's attendance.

News in General.

Miss Charlotte Ahern spent Tuesday in Hartford.

Mrs. M. I. Dimock and daughter Mabel were recent visitors at Lord's Point.

Miss Lorena Moreau of Hartford was a recent guest of Mrs. P. D. Moreau.

Miss Phyllis Robinson has returned from Niantic where she spent the summer.

Mrs. M. T. Park and daughter Edith, of New York, were recent visitors with Mrs. Mary L. Turner. Miss Edith will remain to finish her studies at Windham High school.

Mr. and Mrs. Wentworth Allen of Waltham, Mass., have returned home after a visit in this city and have as their guest Mrs. Allen's father, W. H. Terry.

Russell Norton, who recently returned from Camp Wanalancett, at Eaton, N. H., is spending a week at Pleasant View.

Mrs. Elizabeth Smith has returned to Watertown, Mass., after a visit with her son, William L. Smith.

John Bellevance and son Ernest left Tuesday afternoon for northern Canada, on business.

Benjamin Murphy of Worcester, Mass., a former resident in this city, was a recent visitor here.

William Howlett and Miss Alla Howlett are on a motor trip to Waterville, Me., for a week.

Miss Marion McCarthy is spending her vacation with relatives in Springfield, Mass.

Wilbert T. Jacobs is the guest of his sister in New Britain.

Miss Hazel B. Lanar of New London is the guest of Mrs. Charles L. Fitchborn.

Carl Tripp and family have returned from Pleasure Beach, where they spent the summer.

Harold C. Lincoln's family have returned, after a month's stay at Pleasure Beach.

No child under five years of age will be allowed to attend St. Joseph's parochial school during the fall term which opens today (Wednesday) as the school is overcrowded, having a registration of over 580, with every indication that the enrollment will be increased this term.

Mr. and Mrs. George A. Bartlett are in Boston to attend the funeral of Mrs. Bartlett's grandmother, Mrs. Holton.

Mrs. A. F. Brown and daughter Irene have returned by motor to Greenwood, Mass., after a short visit here.

Mrs. Frank Rosen and family have returned from Ocean Beach where they spent the summer.

Mr. and Mrs. C. N. Clarke of South Orange, N. J., were recent visitors with Mr. and Mrs. William P. Jordan.

Miss Marion Alford has returned to her duties as teacher at the Prince street school, New Haven.

Mr. and Mrs. C. C. Case have returned from Groton Long Point, after a lengthy stay.

Miss Clara Dibble has returned to her home in Norwalk after several weeks' visit with her sister, Mrs. Arthur Stiles.

Miss May Davison has returned from Maine, where she spent the summer, and is at the home of Mr. and Mrs. William P. Jordan.

Mrs. J. M. Morse and son Emerson are at home, after spending two months in Brookline, Mass., with Mrs. James Eadie.

The annual reunion of the Larrabee family was held at the home of Mr. and Mrs. James G. Lathrop in Windham Center. Thirty-five people were present.

The democratic caucus for the election of delegates to the state convention to be held at Hartford, Sept. 20th and 21st and to the county, senatorial and probate conventions, was held Tuesday evening at the town hall.

The meeting was called to order at 8.30 o'clock by Acting Chairman Valentine L. Murphy. James F. Twomey was elected chairman of the caucus and Valentine L. Murphy, secretary. A resolution was read by Mr. Murphy and adopted by the caucus by which the democratic party gave expression to their sorrow for the death of their late leader, Daniel P. Dunn. It was voted to forward a copy of the resolution to his widow to Mrs. Julia P. Dunn, as an evidence of their sympathy.

The result of the election was as follows:

State convention—Hormistas Dion, Frank P. Fenton, James F. Twomey, George W. Hickey, John F. Sullivan, P. J. Larramee, Michael E. Sullivan.

Congressional—James Haggerty, Burt Moore, William A. Costello, William E. Leonard, Frank M. Lincoln, Alexis Calsse, George M. Flint.

Senatorial—Robert O. Snow, Mrs. Rose Fenton, VValentine L. Murphy, John R. Pickett, Fred Moriarty, William L. Jenkins, Mrs. William A. Costello.

County—George M. Flint, James P. Mustard, Albert Piche, Alice E. Stoughten, Margaret Bulger, Thomas Killourey, John M. Bransfield.

Probate—Burt Moore, Alexis Calsse, Mary George Haggerty, George Adams, John P. McQuillan, George Timmins, Thomas P. Foley.

A committee of five—Valentine L. Murphy, Frank P. Fenton, George W. Hickey, Hormisdas Dion and Michael E. Sullivan—was chosen by the chair to select members of the town committee and make a report to the caucus next Monday evening. Frank P. Fenton was chosen chairman of the town committee for the ensuing two years.

The caucus, which was adjourned at 8.55 o'clock, proved harmonious throughout.

To Stop Pimples Yeast Vitamines Must Be Ironized

Ironized Yeast Combines the Necessary Body-Iron and Body-Vitamines Which Make Skin Eruptions Vanish Absolutely

You can prove the remarkable results of ironized yeast in a few days' time. To get results that you can actually see in your mirror, and actually feel in your whole make-up, you must use that yeast which gives

The sweetest, dearest kisses are those placed on a clear, pure skin.

the necessary blood-building vitamines with the proper kind of strength-giving iron, in the same form as it exists in the human body. There is only one ironized yeast produced in the world, and it is called simply, Ironized Yeast. It is not a mere mixture of yeast and iron, but is yeast ironized, which is a substance all by itself. Pimples, blackheads and eruptions mean that you are minus the right kind of iron-and-vitamines. You need both. Ironized Yeast will free you from pimple-embarrassment forever, your blackheads will vanish, your purified rich red blood will show in the ruby of your cheeks and adorable skin-clearness. Ironized Yeast will put wiryness in your nerves, new red blood-cells in your blood. It builds strength in every organ, in men, women and children. It is also a stomach strengthener. Ask for Ironized Yeast, nothing else. Beware of imitations. Ironized Yeast is sold at all druggists at $1.00 a package. Each package contains 60 tablets, each tablet sealed. They never lose their power. M'f'd only by Ironized Yeast Co., Atlanta, Ga. All kisses will be sweeter from now on!

JAY M. SHEPARD
Succeeding Filmore & Shepard
Funeral Director & Embalmer
90-92 NORTH ST. WILLIMANTIC
Lady Assistant. Tel. Connection

Killourey Bros.
FUNERAL DIRECTORS AND EMBALMERS
98 Union St. Willimantic, Conn.
Phone 298 (Lady Assistant)

MURRAY'S BOSTON STORE
Willimantic, Conn.

SEPTEMBER SHOWING OF
Warm Blankets

Women who look a little ahead and anticipate through our Blanket showing are always repaid with fine selections.

It may not be such good blanket weather so far as actual use, but it is certainly blanket weather when it comes to selecting blankets now for next winter, and the showing includes plain and fancy plaids in cotton or wool, and may be had as low as **$1.59** a pair, up to **$19.50** a pair.

THE H. C. MURRAY CO.

Getting The Jump On Rickard

COPYRIGHT NEWSPAPER PICT. SVC. NEW YORK

John M. O'Connor, promotor of the New Republic A. C. fight club, at the Polo Grounds, New York, who seems to be in line to become the leading fight promotor of New York if Tex Rickard does not watch his step. O'Connor has placed the Polo Grounds at the disposal of the managers of the Dempsey-Wills bout for the heavyweight championship of the world, for Columbus Day, October 12th. Rickard has made it known that it would be impossible to stage the match for at least a year, but O'Connor seems to think differently, and he may get the bout.

WINDHAM

Misses Marian and Evelyn Utley returned to New London Monday after a few days' visit with their grandmother, Mrs. C. D. Utley.

Herbert Smith and family of Brooklyn, N. Y. who are spending the summer in New London, attended the afternoon service at St. Paul's seminary.

Mrs. A. E. Harvey has been entertaining her brother, Albert Martin and his family, from the west.

Mr. and Mrs. W. R. Allen of Hartford were recent guests at Homer Wood's.

Benoni Bates is serving as sexton of the Congregational church temporarily, Daniel Triggar having resigned.

Windham was visited by a succession of heavy thunder showers beginning about 11 p. m. Sunday and lasting through the night, Monday being showery.

S. Kohnt and daughter of New York are registered at The Inn.

About thirty-five Windham people attended the lawn fete at Mrs. George Stiles' in South Windham given for the benefit of Wheaton college, where Mrs. Stiles' niece, Miss Sara Abbe is a student.

Dr. and Mrs. Albert Miller of Auburn, N. Y., who are on a motor trip, were recent guests at The Inn.

Mr. and Mrs. John Young, who have been spending two weeks at the inn, returned to New York Friday.

A number of Windham people were entertained by Mrs. Robert P. Bates of Chicago at her summer home in North Windham last week. Her guests included Miss Maud Stokes, Miss Anna Claassen, Miss Josephine Bingham, Mrs. John F. Woods, Miss Maria Rizzo, Miss Grace Bates, Miss Dorothy Brown, Mrs. A. E. Saunders and Miss Abigail Bates.

Mrs. W. C. Fitch and daughter Florence of New York, who have been spending the summer at the Inn, left Saturday to join Mr. Fitch at Port Washington, N. Y., where they will remain through September.

Postmaster I. H. Johnson, who is confined to the house with his leg in a plaster cast is able to be up twice a day and to walk about the upper floor with the aid of crutches.

Mr. and Mrs. E. E. Bell of Windsor Locks are guests of Mr. and Mrs. J. G. Lathrop.

Miss Florence Pardee, who has been at the inn for three weeks, returned to New Haven Saturday.

Miss Kate Tibbitts of Norwich is expected at the Inn Saturday.

Miss Elizabeth Anderson spent Sunday in Columbia.

Mrs. Ashley Anderson and Miss Emily Lyman have been entertaining their nephew and his family, from Troy.

Miss Mary Packer had her niece, Miss Beulah Noyes of Providence and friends from New London as guests over Labor Day.

The annual quilt exhibit of the Windham industries is to be held in the old Webb house next week.

There were 35 present at the annual reunion of the Larrabee families held at James Lathrop's, Labor Day. Dinner had to be served in the house because of the bad weather. Judge Lucius Brown, Judge Allyn L. Brown and Carl Brown and families of Norwich were among those present.

Rev. and Mrs. M. R. Plumb and sons who have been spending two weeks at **Charles Larrabee's have** returned to Edgewood, R. I.

Leo H. Keeney of New York was the guest of his mother Sunday. His son, Kenneth is visiting his grandmother for a few days.

DANDRUFF IS A SKIN DISEASE
Austinol
WILL ERADICATE IT
"ASK YOUR DRUGGIST"

COLCHESTER

George G. A. Baker and family, of Meriden were guests of Mr. Baker's parents Saturday.

Mr. and Mrs. Timothy Nutter of Whitinsville, Mass., were guests over Labor Day of Mrs. Nutter's parents, Mr. and Mrs. A. F. Roper.

Two large aeroplanes passed over the village Saturday afternoon, flying low, in a southwesterly direction.

Misses Deborah and Carmel Shea of Hartford were at their home on Lebanon avenue over Labor day.

James R. Case of the state experimental station was calling on relatives in town Saturday.

Dr. A. L. Stebbins and family returned Monday after two weeks' outing at Gardner Lake.

Mr. Blume of New York was the guest of Isaac Cohen the past week.

Dr. Raymond Lewis and family left Monday for their home in New York after a month's stay at their summer home on Broadway.

Miss May Clark of East Hartford was the guest of friends in town over Labor Day.

The case of the state vs. John Kinzey was tried before Judge Abell Saturday morning. The accused plead guilty and was bound over to the superior court. Kinzey, who is 16 years old, was charged with breaking into Charles Elderkin's meat market and taking bananas and what pennies were in the money drawer, also breaking a window at the A&P store, reaching in and taking several packages of crackers. He stole a bottle of milk at T. S. Clark's home. He also stole a bicycle and rode to Hartford. He was arrested in that city while trying to sell the wheel at a low figure. Colchester officials were notified and Bailiff Higgins and Constable Friedman went to Hartford Friday evening and brought the youth back. After the trial he was taken to Norwich jail.

Mr. and Mrs. Herbert E. Strong of Hartford were at their summer home in town over Labor Day.

The registrars of voters were in session Tuesday from 9 a. m. until 5 p. m., receiving the names of persons who are to be put on the list of "to be made" voters.

Miss Helen Kingsbury, of ew York, was the guest of her mother at the home of her uncle, Ronald K. Brown on Broadway over Labor Day.

CANTERBURY PLAINS

At the democratic caucus Saturday afternoon held in town hall the following delegates were elected: State convention, Henry Kearnes, Fred Cone, Milo Appley, M. Shea; congressional, W. H. Hawes, John Cone, Samuel Carpenter, James Appley; senatorial, A. H. Bennett, Joseph Perkins, Napoleon Gosselin, Bernice Kearns; county, Henry Kearns, Ellen S. Perkins, Herbert Neff, Herbert Newton; town committee, Fred Cone, Henry Kearns, Ellen Perkins, James Appley, A. H. Bennett.

Saturday afternoon, Sept. 2 the democrats met in the town hall and nominated the following candidates: Assessor, Bernice Kearns; board of relief, James Appley; first selectman, Herbert Tracy; second selectman, Henry Kearns; auditor, John Cone; grand jurors, M. Shea, Joseph Perkins, James Gaskell, James Appley, Napoleon Gosselin; collector of taxes, William Newton; constables, William Newton, Henry Kearns; registrar of voters, F. A. Cone; town school committee, H. W. Hawes.

Christine Gundersen is visiting in Hartford with her sister Jennie.

The M. P. Sunday school held its annual picnic on the church lawn Saturday afternoon. The children played games and the school served sandwiches, cake, ice cream and lemonade.

Emma Eastlund and Ina Larson have gone to Danielson to work and will attend Killingly High school.

Mrs. Frank Nelson, who has been caring for her mother in New York, is home for a few days.

Ed. St. John has been entertaining his wife's niece and a friend from Hartford.

Mrs. Stella Brenker has returned to Philadelphia after spending two months with Mrs. E. P. Sabin.

Anna Hansen has returned home from New York, where she has been spending the summer.

Margaret Gundersen and Hilda Grabb of Danielson spent the week end with their parents.

Ask where you see a RED Diamond

What's Todays News in Norwich

THERE'S not an item in the papers that means so much to men as a five minute talk with any dealer who shows the Red Diamond in his store window.

The most practical kind of advice on bettering your daily shave—illustrated with the New Improved Gillette.

You may think you are getting now everything in shaving that a razor can give you.

Or you may know vaguely that something isn't just right about it.

But remember this—

You have still to experience the *last word of luxury* in shaving.

Only the New Improved Gillette can give it to you.

THE WILLIAM J. BURNS International Detective Agency, Inc. Woolworth Building New York

Mr. King C. Gillette, c/o Gillette Razor Co., Boston, Mass. May 6th, 1921

My dear Mr. Gillette:
I am glad that you asked me about my Gillette razor. The old one I have used, I thought represented the last word in shaving comfort, but the new and improved Gillette certainly is proving to be a genuine revelation.
I am sure you know how well we think of your razors, for last year we presented nearly a thousand Gillette Safety Razors at Christmas time to our various friends and never was there a more genuinely appreciated holiday gift.
Please accept my sincere congratulations on the remarkable strides you have made in improving Gillette Razors.
Sincerely yours,
W. J. Burns
President
JS/WJB

$5.00 and up

Be sure to have your dealer show you the
Fulcrum Shoulder
Overhanging Cap
Channeled Guard
Micrometric Precision
Automatic Adjustment

The New Improved
Gillette
SAFETY RAZOR

MOHEGAN

Mrs. Charles Harris and daughter of Providence, Mrs. Ethel Frances and children, of Waterford, Mr. Miner, Miss Gertrude Harris of Norwich, were the guests of Mr. and Mrs. Quidgeon over the wigwam days.

Mr. and Mrs. Nonsuch, of Philadelphia, were guests at the Mathews' home over the wigwam.

Mrs. Meech and grandchildren, and Mrs. Harris and grandchildren, Arlene, of Norwich, were guests of Mr. and Mrs. E. C. Fowler for the wigwam.

There will be no services for two Sundays. The pastor is having a vacation.

M. Lamb, of Providence, is visiting his son and daughter-in-law, Mr. and Mrs. Harold Peet.

Lucille Fielding and Carrie Brown of Norwich Town, were guests of Louetta Fielding and Mr. and Mrs. A. Fielding of New London over the wigwam.

There was an error in last week's paper in regard to Charles Mathews' age; he is not 85, but will be 71 sometime in September.

Hartford.—Three thousand nine hundred students will enter the Hartford High school when classes begin today (Wednesday).

UNION

Joh Buckley of Hartford was home the first of the week.

Mr. and Mrs. Harry Palmer of Hartford spent the week-end at the Maxwell homestead.

HEARING CONTINUED IN THE SOUTH BEND PATERNITY CASE

South Bend, Ind., Sept. 5.—The hearing in the case of Harry Poulin, clothing merchant, whose arrest was caused by Professor John A. Tiernan of the University of Notre Dame, on the charge that Poulin is the father of Mrs. Tiernan's child, born last November, was postponed this afternoon until Thursday morning at 10 o'clock.

After the postponement of the hearing Mrs. Tiernan, who has been prostrated and confined to her bed since the charge against Poulin was filed by Professor Tiernan, was able to go for a short stroll with her husband. She was carefully shielded from newspapermen and it was said she had given no interviews.

PERJURY ALLEGED IN HERRIN MASSACRE CASE
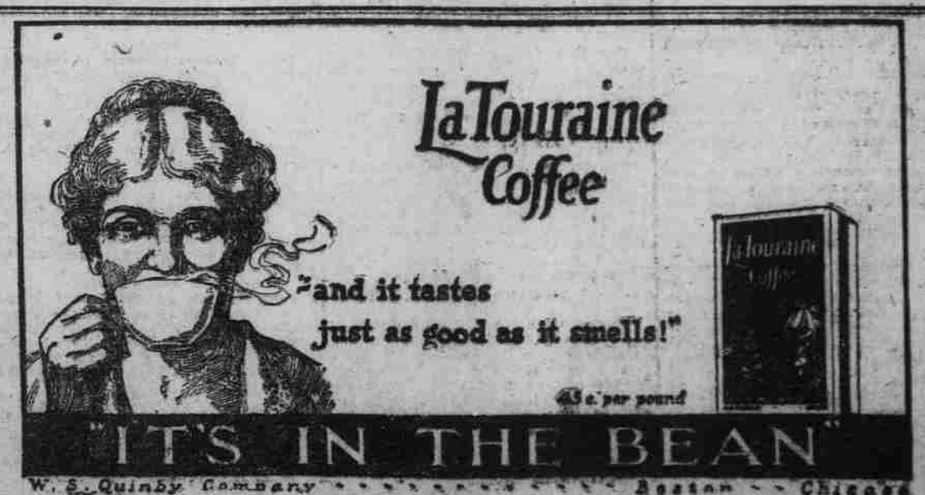
Marion, Ill., Sept. 5.—(By the A. P.)—Indictments charging several grand jury witnesses with perjury were forecast by Attorney General Edward J. Brundage at the close of today's session of the special grand jury delving into the facts and circumstances of the Herrin riot of June 22nd.