WESTERLY

Mrs. George Woods of Westerly, who was driving a Chevrolet touring car on the White Rock road Wednesday morning at about 9.30, was unfortunate enough to have a three year old child of Mr. and Mrs. John Sisson dart directly across her path. The child did not look but darted in front of the machine and was knocked down. The car was immediately brought to a standstill and the child was carried to the office of Dr. M. H. Scanlon, by Mrs. Woods where an examination was made. No bones were broken. A bruised leg at the knee was the only mark on the child. The child was more scared than huurutu.

Mrs. Woods was going slowly along the road and blew her horn. The child was taken home.

What might have proved a fatal accident occurred Tuesday 4.30 p. m. when James Maxson, who is employed by the Westerly Light and Power company's plant as repair man was at Avondale repairing some electric light wire at the top of a pole. He noticed a wire which had become loosened by the storm of Monday night and was dangling in the air. He reached out and took hold of the wire and caused a short circuit as coming in contact with the main wire. He received 2300 volts. John Burdick went up the pole grabbed Maxson by the clothes and took him down the pole. But for the prompt work of Mr. Burdick he might have been fatally injured. He was hurried to the doctor's office where he received treatment. His hands were badly burned and they were dressed by the physician who attended him.

Jerome Shea of Smith street on Wednesday during the noon hour at the C. B. Cottrell Sons Co. machine plant on Mechanic street, was pitching quoits with some of the fellow workmen. He was struck in the forehead accidentally by a quoit and a two inch gash was cut over his right eye. The cut was a deep one. Shea was taken into the office where treatment was given by a physician. Both men are apprentices at the Cottrell machine shop.

Wednesday evening Mr. and Mrs. T. W. Biddles of Potter Hill entertained a few friends and neighbors at his home in honor of Mr. Biddles' 81st birthday. A supper was enjoyed at 7 o'clock. There was a large birthday cake with candles. Music was enjoyed. Mr. Biddles was well remembered by his many friends.

Members, about 35, of the Sons and Daughter of Libert, Little Rhody council of Westerly, motored to Hope Valley as guests of Mayflower council there Wednesday evening. State officers of all the lodges of Rhode Island made the annual visitation. A supper was served by the ladies to about 200. This was followed by the meeting.

The Sons of St. George entertained Wednesday evening in Stillman hall. About 50 members were present. Refreshments of sandwiches and coffee were served, followed by a smoker.

Funeral services for Charles Anson Clark were held Wednesday afternoon at 2 o'clock at his home, 33 Lester avenue. Members of the G. A. R. and Budlong Relief corps attended in a body. Rev. B. U. Hatfield, pastor of the First Baptist church, officiated. Burial was in River Bend cemetery.

An interesting paper has been discovered by Thomas Glynn, an Erie engineer, of a constitution and by-laws of Hornellsville, N. Y., lodge, No. 1, of the Brakemen's Brotherhood. The following passage in it reads: "Should any difficulty arise between the members of the brotherhood and the officers of the road, a committee shall be appointed to wait upon said officers, and every available accession made and endeavor to settle the difficulty satisfactory to both parties. A strike must never be resorted to if possible to avoid it."

This constitution was written by J. D. Santee when about 17 years old. Mr. Santee is making his home with Dr. and Mrs. Edwin Whitford of Greenman Heights, Westerly. The lodge mentioned was the parent lodge of all the brakemen's organizations. Mr. Santee was a charter member and is the only surviving member.

Granite City camp, No. 9159, M. W. of A., on Tuesday evening had a roll call and about 70 responded. At the close of the business meeting a social time followed. There were piano numbers by Edward J. Haggerty and Stanton Burdick; Dr. John Ruisi gave several vocal solos; Clerk W. E. Martin read a short history of the organization from 1901 to 1922. Brief talks were made by Dr. Samuel Webster, Charles Austen, Charles Davey, L. E. Burdick, Charles Crandall, W. P. Hall, Leo C. Nye, Edward W. Taylor and James R. Leahy. Frank Leete, William Whitaker and Albert Martin made a hit with a sketch entitled You Will eB Surprised. Refreshments were served by the social committee.

Wallum Lake sanatorium has added a radio station which is in charge of Albert R. Champlin, one of Westerly's best known operators, who saw service during the war and is now at the sanatorium for treatment.

A number of Westerly people have received invitations to the wedding of Miss Theresa Cooper of Washington, D. C., to Douglas Cleveland of Detroit, Mich., which will take place at Washington Nov. 9th. Mr. Cleveland is the son of Mr. and Mrs. George Cleveland of Detroit, and his mother was formerly Miss Sadie Stillman of Westerly.

Miss Jessie Bryson is attending Dean academy at Franklin, Mass.

Mrs. Orville Stillman, who underwent at operation at New London, is improving.

C. W. Grace of Baltimore, Md., is visiting his sister on Granite street.

Mrs. Williams of Anniston, Ala., is visiting friends here this week. Mrs. Williams was a former resident of Westerly.

STONINGTON

The funeral services for Chandler N. Wayland were held Wednesday afternoon at 2 o'clock in Calvary Episcopal church in Stonington. Rev. W. F. Williams, rector of Calvary church, officiated. Rev. Frederick Sanford, Stonington; Rev. Charles Mason, of Scarsdale, N. Y., former rectors here, and Rev. D. C. Stone, pastor of the Second Congregational church and close friends of the deceased, were among those present.

The bearers were William P. Bindloss, Robert L. Burtch, Frank Dodge and James Stivers. The honorary bearers were D. B. Spalding, E. E. Bradley, Thomas Wilkinson and Cornelius H. Crandall, all of Stonington. Interment was in Stonington cemetery. The business places in the borough were closed Wednesday afternoon from 1.30 to 3 p. m., as a mark of respect to the late Mr. Wayland.

Wednesday evening the clubhouse at Wequetequock and known as the Wequetequock Community club, was ablaze with lights and decorations for a Hallowe'en party. There were black cats, ghosts and pumpkin moonshines, and red ears of corn were hidden among the decorations. The masqueraders appeared with costumes both comical and pretty. At the end of the last dance all unmasked. Refreshments were served.

A Hallowe'en party was given by Nina Circle No. 148, D. of I., Wednesday evening at the K. of C. home on Main street. Many costumes were seen and whist and dancing were features of the evening.

Friday the town schools will be closed to allow the teachers to attend the state convention in New London.

William F. Broughton, Jr., of Bridgeport is visiting his parents, Mr. and Mrs. William Broughton.

Miss Pauline Chesebro is in Boston for a few days.

Funeral services for Mrs. Ellen H. Ledwith were held Tuesday at St. Mary's church. Rev. Purtill of Westerly officiated. Interment was in St. Mary's cemetery. The bearers were Thomas Caffey, Thomas W. Garity, John Curtin and James Gilmore.

Mrs. Charles Cushman, who has been ill at her home on Diving street, is improving.

Mrs. Gilbert McClurg has returned from a trip to Hartford where she attended a meeting of the Mayflower society.

MYSTIC

The funeral services of Mrs. Laura Greenman Allyn were held at her late home on Library street, Wednesday at 2.30 p. m. Rev. J. G. Osborne, pastor of the Union Baptist church, officiated. Interment was in Elm Grove cemetery.

The funeral services of Miss Cassie Winifred Hewitt were held Wednesday afternoon at the home of her parents, Mr. and Mrs. Benjamin P. Hewitt. Rev. B. U. Hatfield, of Westerly, and a former pastor of the Union Baptist church here, officiated. Interment was in Elm Grove cemetery.

The Thames Past Grand association of the Rebekahs will meet today (Thursday), with the Mystic lodge. This will be an all day's session. Delegates will be present from Home lodge, Groton, Osprey and Orient lodges of New London, Hope lodge, Norwich, Willimantic and Jewett City lodges. The ladies on the social committee have planned a dinner and about 200 are expected to be present.

Mr. and Mrs. Henry Haven will celebrate the 25th anniversary of their marriage at their home on Willow street, Nov. 4.

Mrs. Walter Cunes of Plottsville, N. Y., is the guest of relatives here.

The largest newspaper in the world is to be found in a museum in France although it is of American origin. It measures 8½ by 6 feet.

SERIOUS BLADDER TROUBLE

"Could not stand nor sit and was forced to cry out from intense pain," writes Henry Williams, Tarkio, Montana. "The doctors said I had inflammation of the bladder and an operation was necessary. Tried Foley Kidney Pills and improved at once. Tell all my friends about Foley Kidney Pills as it will save many from suffering and, perhaps, as in my case, a dangerous operation." Bladder and kidney trouble demand prompt treatment. Foley Kidney Pills give quick relief. Lee & Osgood Co.

RUPTURE IS DANGEROUS!

Instant Relief; Many Cures Reported; Full Directions And Sample SENT FREE

Just because you have been ruptured for years and have tried all kinds of bungling trusses and appliances, salves, liniments and plasters without satisfactory results, do not think you have to stay in this dangerous condition.

You may have instant blessed relief and, as scores of others report, complete recovery by the use of this simple, inexpensive discovery.

Send no money. To prove that my famous Sponge Rubber Rupture Pad does conquer rupture, even in its worst forms, I will send a sample absolutely free to any ruptured person, in a plain sealed package. Possibly you are wondering whether this can be true. Stop it! The test is free and surely the test will tell. Cut out this notice and hand it to a ruptured friend or send it with your name and address to E. H. Scott, Hernia Expert, 3644 Scott Bldg., Akron, Ohio, and you will quickly receive a sample Sponge Rubber Pad with full directions. No obligation to purchase. Don't let rupture handicap you in the battle of life, but make this test today.

HEALTH DEPARTMENT HINTS ON FOOD AND DISEASE

It is necessary to eat proper foods to live a normal life. Proper food consists of all the essentials necessary for a normal physical growth. Occasionally however, the lack of proper substances in the food consumed by an individual may cause a physical defect or the presence of contamination may cause disease, says a bulletin from the bureau of preventable diseases of the state department of health.

Contaminated foods are usually caused by the neglect of cleanliness in preparing food for market or at home. Typhoid, diphtheria, septic sore throat, and other diseases, can be caused by milk contaminated with the germs of these diseases by persons handling the milk; usually investigated shows the person who milked the cows or bottled the milk was sick and that he was responsible for the outbreak of disease in families consuming the milk. Occasionally the person causing the infection was found to be well, but a carrier of disease germs, particularly of typhoid fever or diphtheria.

Celery, lettuce, radishes, and other vegetables consumed raw were often though to cause considerable typhoid fever and perhaps did, in the case of farms using human excreta for fertilizing purposes. Fertilizing in that manner should not be done, when the products are eaten raw. No case of typhoid in Connecticut in recent years has been found to be caused by celery or other vegetables eaten raw.

The cause of physical defects by food is due to the absence in the food consumed by an individual of certain substances known as "vitamins." The vitamin question, is, however, by no means settled at the present time. There are apparently three definite vitamins judged by conditions produced in animals by lack of certain foods in the diet of the animals. These vitamins are designated A., B., and C.

If Vitamin A. is absent from a food, the person will stop growing and develops rickets. Vitamin A. apparently is absent from the diet, the body becomes susceptible to an infectious eye disease called "xerophthalmia."

The function of Vitamin B. is to promote the growth of the body. Its absence will result in neuritic conditions and a disease called beri-beri. This vitamin deficiency at one time was quite widespread in Japan amonm persons living on the highly milled polished rice diet exclusively. Beri-beri was prevalent in the Japanese navy until about 1885 due to the diet of polished rice. In 1885 barley was substituted for a part of the polished rice and beri-beri practically disappeared from the navy.

Vitamin C, has been found necessary in foods to prevent scurvy. Incidentally, the growth of the body is diminished if food lacks this third vitamin.

Above all the above diseases may be termed food deficiency, except xerophthalmia, which involves a bacterial infection, but the food must be deficient in Vitamin A. for the condition to occur.

Fortunately, most foods contain one or more of the vitamins. Sherman and Smith in their recent volume on "The Vitamins" say that if we consider the nutritive requirements "we may group the chief types of food according to the nutritional significance of each, somewhat as follows:

1—Grain products—economical sources of energy and protein, but not satisfactory in their mineral and vitamin content.

2—Sugars and fats—chiefly significant from the nutritional standpoints as supplementary sources of energy, although some animal fats are important sources of Vitamin A.

3—Meats, including fish and poultry—rich in protein or fat, or both, but in general, showing the same mineral and vitamin deficiencies as do the grains.

4—Fruits and vegetables—varying greatly in their protein and energy values but very important as sources of mineral elements and vitamins.

5—Milk—important as a source of energy, protein, mineral elements and vitamins and possessing unique efficiency as a growth-promotion food."

In brief, most grains have Vitamin A. and B. present.

Most fats and oils, with the exception of nut margarine, linseed, olive, peanut, and cocoanut oils, have Vitamin A. present. Vitamins B. and C. are absent.

Meats have Vitamins A., B. and C. present to a slight degree.

Fish usually has Vitamin B. present, and, if fat, Vitamin A. may also exist.

Fruits as a whole contain Vitamin C., but tomatoes canned, raw, or dried, and orange juice or orange peel and apples contain all three vitamins.

Vegetables in general contain one or more vitamins, and of these lettuce, dandellions, cauliflower, carrots, cabbage, fresh string beans, contain all three vitamins.

Practically all nuts contain Vitamin B.

Milk contains all three vitamins, even though it may be skimmed, dried or condensed. Butter contains only Vitamine A. Buttermilk and cream, however, contain all three vitamins.

Eggs apparently contain all three vitamins, but the much exploited yeast, however, lacks Vitamin A. and C., being only rich in Vitamin B.

AUTOMOBILE VALUE SHRINKAGE WILL HURT GRAND LIST

Material shrinkage in the total valuation of automobiles that will go into the grand list of Norwich is forecast by the assessors because of the list price reduction on machines in the last year. Indeed, the shrinkage may be so large that there is considerable reason to believe that it will amount to so much that it will be impossible for the grand list to show a gain this year.

In the last grand list there was a total of over a $1,000,000 value in motor vehicles, but in the past year automobile list prices have dropped off 25 per cent. As the amount on which a machine goes into the tax list is based on current list prices for the various makes, it can be seen that taxable valuations have been proportionately decreased and it will take big additions in the grand list to make up the loss of $250,000 on automobiles.

The Yakima Indians still thrash their wheat with a band of ponies.

Treat your beauty fairly—keep your skin clear with Resinol

No matter how pretty your features are, you cannot be truly attractive with a red, rough, pimply complexion. But Resinol Ointment, aided by Resinol Soap, will usually make poor skins clear, fresh and charming.

Resinol Soap and Resinol Ointment are sold by all druggists. Why not try them?

WOODMANSEE GIFT SHOP

IN WESTERLY

NOW LOCATED IN THE OPIE BUILDING

THE DIME SAVINGS BANK OF NORWICH

Incorporated 1869

The 106th consecutive dividend of this bank will be payable on and after November 15th, at the rate of four per cent. a year.

Deposits made on or before November 1st will draw interest from that date. Checks and Liberty Loan Bonds accepted as cash.

We welcome new accounts; and our customers are urged to call on us for any information or assistance they may want.

ASK FOR ONE OF OUR NEW STYLE HOME BANKS

SO-MAY

DON'T FORGET THE FREE 51c ORANGE BLOSSOM FACE POWDER COUPON IN THIS PAPER TOMORROW

Which ENTITLES YOU to a FULL SIZE 75c BOX OF

ORANGE BLOSSOM FACE POWDER

UPON PRESENTATION OF THE COUPON AND 24c ONLY AT

The Boston Store Norwich Reid Hughes Conn

IN THREE SHADES: White—Brunette—Flesh

Perfumed with Orange Blossom Odor "From the Flowers to You"

Try this Box for 24c—Note the Results

Why pay 75c for your first box? Let us prove its merits now. After you have used this one box you'll never be without Orange Blossom Face Powder. That's why we can afford this costly method of proving its value to you.

Look For the Coupon Tomorrow

Only One Box to Each Customer

This is the Exact Size of the Box you get. It is our regular 75c size.

THIS INTRODUCTORY SALE OFFER EXPIRES SATURDAY EVENING, OCT. 28, 1922.

No Coupons Accepted After This Date

Introductory Sale Limited to 3900 Boxes Only

© P.S.1904-S.S.

"FROM THE FLOWERS TO YOU"

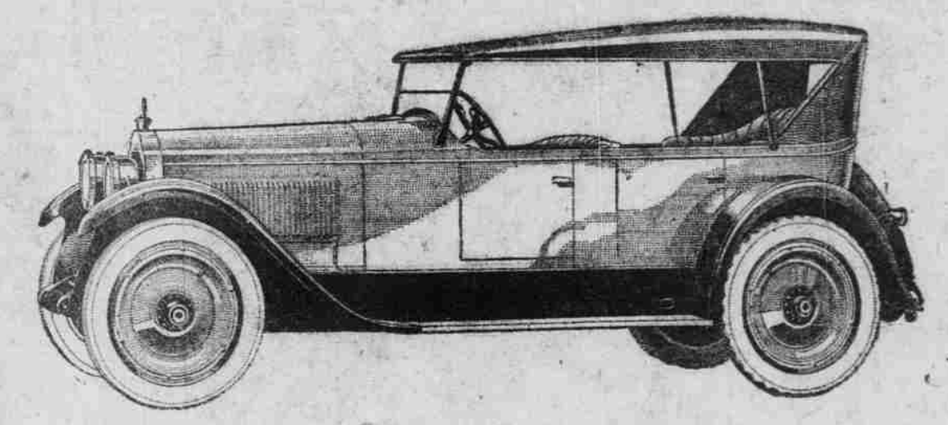

The wealth of its experience and manufacturing resources enables Packard to endow the Single-Six with striking superiority.

More than that, it establishes a basis of production that now places the Single-Six within reach of the greater group which aspires to Packard ownership.

It remained for Packard—with its mastery of costs and production—thus to demonstrate the revolutionary value that can be built into a car of the finest quality.

E. B. PATTERSON
New London, Conn.

391 Williams Street
Phone 2157

ASK THE MAN WHO OWNS ONE

PACKARD