REAL ESTATE & INSURANCE.

GREETING!

HAPPY AND PROSPEROUS NEW YEAR to all. We come boldly to the front as the leading

Real Estate and Insurance Agents

Of Sacramento, representing the best Fire Insurance Companies of this coast.

READ THE LIST!

German American, of New York; British America and Western, of Toronto, Canada; and last, but not least, the grand old Phœnix, of London. Combined cash capital, **$10,000,000**.

SPINKS & ACOCK,
Real Estate and Insurance Agents, Office 402 J street. d30 4ptf

A. J. WETZLAR,

REAL ESTATE AND INSURANCE AGENT. **Office, Nos. 36 and 38 Fourth street,** BETWEEN J AND K, SACRAMENTO.

☞ Agent for the Home Mutual Insurance Company, of California, and the North German Insurance Company, of Hamburg. Rates liberal and fair. Buying and Selling of Real Estate and Collection of Rents a specialty. d22-4p1m

EDW. CADWALADER. CHAS. R. PARSONS.

CADWALADER & PARSONS

(Successors to Edw. Cadwalader),

REAL ESTATE AND INSURANCE AGENTS, **NO. 61 J STREET.**

☞ Real Estate Bought and Sold on Commission.

AGENTS FOR THE
UNION OF SAN FRANCISCO,
ROYAL,
HAMBURG-BREMEN,
NORWICH, UNION AND LANCASHIRE FIR INSURANCE COMPANIES; and the
MUTUAL LIFE INS. CO. OF NEW YORK.
d13-4ptf

THOMAS L. ACOCK. ALFRED SPINKS.

SPINKS & ACOCK,

REAL ESTATE AND INSURANCE AGENTS.

OFFICE:

NO. 402 J STREET.....SACRAMENTO.
d13-4ptf

INCORPORATED BY ACT OF PARLIAMENT, A. D. 1833.

BRITISH AMERICA ASSURANCE

COMPANY, OF TORONTO, CANADA.—INCORPORATED BY ACT OF PARLIAMENT, A. D. 1851.

WESTERN ASSURANCE COMPANY

Of Toronto, Canada. Special deposit of $200,000 in United States Government Bonds in California for security of Policy Holders. BUTLER & HALDAN, General Agents for Pacific coast. SPINKS & ACOCK, Local Agents, Sacramento. d5-4ptf

THE PACIFIC MUTUAL LIFE

INSURANCE COMPANY OF CALIFORNIA

HOME OFFICE, No. 41 SECOND STREET, SACRAMENTO.

CAPITAL BRANCH.

W. R. STRONG.....Vice President
GEORGE M. MOTT.....Secretary
DR. W. H. BALDWIN.....Medical Examiner

At age of 35, upon the low rate plan, the cost of $5,000 insurance is but 23 cents per day.

Over $1,500,000 paid to Policy Holders and their Representatives.

☞ Policies issued upon all the approved plans. d1-4ptf

W. P. COLEMAN,

REAL TATE SALESROOM, 89 J STREET
Real Estate Bought & Sold on Commission.
Agent for the
LIVERPOOL AND LONDON AND GLOBE, FIREMAN'S FUND OF SAN FRANCISCO FIRE COMPANIES.—Also the
N. Y. LIFE INSURANCE COMPANY. d1-4p1m

BANKING HOUSES.

NATIONAL GOLD BANK

OF D. O. MILLS & CO., SACRAMENTO.

EDGAR MILLS.....President.
W. E. CHAMBERLAIN....Vice President.
FRANK MILLER.....Cashier.

UNITED STATES DEPOSITARY.

EXCHANGE ON
New York, London, Dublin, Berlin, Paris,
And all the principal cities of Europe.

Exchange on San Francisco at 80 cents per $1,000. d11-tf

PEOPLE'S SAVINGS BANK.

OF SACRAMENTO.

Capital.....$500,000.

DIRECTORS:

WM. JOHNSTON, WM. R. KNIGHTS, E. C. ATKINSON, E. J. CROLY, JOHN L. HUNTOON, SAMUEL GOTTLIEB.
WM. BECKMAN.....President
WM. F. HUNTOON.....Secretary and Cashier
d1-1m4p

FURNITURE, BEDDING, ETC.

W. D. COMSTOCK,

FOURTH AND FIFTH STS., Manufacturer and Importer, offers his

LARGE AND SELECTED STOCK Of Furniture, for cash, at lower prices than any other house.

☞ ORDERS PROMPTLY FILLED. ☜
d26-4p1m W. D. COMSTOCK.

FURNITURE,

—AT—

VAN HEUSEN & HUNTOON'S

NO. 204 J STREET.
Prices alway the Lowest and the Best Assortment
d21-tf

CAPITAL FURNITURE COMPANY,

MANUFACTURERS.

THE CHEAPEST AND BEST place to purchase Furniture in the State. "We stand for HOME LABOR against IMPORTATIONS."

☞ Special inducements to the Trade. CAPITAL FURNITURE COMPANY, No. 178 J street, Sacramento. n25-tf

GROCERIES, LIQUORS, ETC.

CHAS. W. RAPP & CO.,

GROCERS, 139 J ST. BET. FIFTH & SIXTH,
Sacramento.

A new stock of American, French and English Groceries. Also, a large assorment of the finest Japan Teas d22-4p1m

S. GOLDMAN,

WHOLESALE AND RETAIL GROCER, **Northwest corner Second and J streets,** SACRAMENTO.

☞ Orders from the country promptly filled. d17-4ptf

P. H. RUSSELL.

NO. 209 J STREET.—CHOICE GROCERIES, at lowest prices. No charge for shipping. d2-4p1m

REDEMPTION OF BONDS.

NOTICE IS HEREBY GIVEN THAT IN ACcordance with the terms of the Bonds issued by the Pacific Rolling Mill Company, the Trustees of said Company have determined by lot the numbers to be redeemed at its office, No. 16 First street, in the city of San Francisco, on the 15th day of JANUARY, 1880, with the following result:

23	61	196	263	429
34	71	205	277	430
36	89	209	278	434
40	101	211	303	440
59	188	227	348	490

Which Bonds will be paid in United States gold coin, on said 15th day of JANUARY, 1880, upon surrender of the same, with coupons attached, a d interest thereon will cease from and after that date.

C. M. KEENEY,
Secretary Pacific Rolling Mill Company.
Office, No. 16 First street, San Francisco.
d11-4p30t

A. J. VERMILYA

COUNTY CORONER AND UNDERTAKER, No. 108 J street, between Fourth and Fifth. Always on hand a large assortment of Metallic and Wooden Caskets, Burial Cases and Coffins. Shrouds furnished and Funeral Wreaths Preserved. Country orders will receive prompt attention on short notice and at lowest rates. d14-4p1m

MARBLE WORKS,
WILLIAM BOYNE & CO.
(SUCCESSORS TO BOYNE & VESPER),
No. 204 K street, Sacramento.

THE PIONEER BOX FACTORY

Still Ahead of all Competitor

COOKE & SON

CORNER OF
Front and M streets.....Sacramento
d2-4ptf

Sacramento Planing Mill,

SASH AND BLIND FACTORY, CORNER OF Front and Q stre Sacramento.
Doors, Windows, Blinds,
Finish of all kinds, Window Frames, Moldings o every description, and Turning
HARTWELL, HOTCHKISS & STAELKER.
d22-4p1y

NOTICE.

OFFICE AMERICAN LAUNDRY REMOVED to SAWTELLE'S Book Store, No. 524 J street, between Fifth and Sixth. j8-1m

HOTELS AND RESTAURANTS.

WESTERN HOTEL.

NOS 41, 43, 45, 47, 49 AND 51 K STREET, Sacramento, California.
This well known house has been newly furnished Every department has been made complete. It has 200 well ventilated single rooms, and some 50 splendidly furnished rooms for families. Terms per day: Board and Room, $1 to $2; Meals, 25 cents. Free Coach to the hotel. [ja7] WM. LAND, Proprietor.

LANSING'S INTERNATIONAL HOTEL.

THE UNDERSIGNED ANNOUNCES TO THE public that he has purchased the property on K street, between Third and Fourth, Sacramento, known as the "International Hotel," and refurnished and refitted it in the best of style for the accommodation of the public. The rooms and beds, for comfort and neatness, cannot be surpassed by any similar establishment in this city, and the table shall always be supplied with all that the market affords. A Bar, supplied with none but good liquors, is kept in connection with the Hotel. His friends are invited to give him a call. Terms reasonable.
ja6-tf JAS. LANSING.

PACIFIC HOTEL,

CORNER OF FIFTH AND K STREETS, Sacramento. First-class in all its appointments. Elegant Single and Suites of Rooms, finely furnished and well ventilated. Bath-Rooms, hot and cold water. The table always supplied with the best the market affords.
d27-4p1m C. F. SINGLETON Proprietor.

ARCADE HOTEL

SECOND STREET, BETWEEN J AND K, SACramento.
d24tf THOS. GUINEAN, Proprietor.

MECHANICS' EXCHANGE.

DEUTSCHES GASTHAUS, NOS. 18, 20 AND 22 I street, between Front and Second, Sacramento. **Meals, 25 cents; Beds, 25 cents.**
d22-tf JACOB SCHMID, Proprietor.

TONEY'S

OYSTER & CHOP HOUSE,
No. 54 THIRD STREET,
Between J and K, west side

Newly refitted. Private Rooms for Families. Eastern and California OYSTERS in every style d8-4p1m

TREMONT HOTEL

J STREET BETWEEN FRONT AND SECOND Sacramento
The House newly furnished throughout. Large, airy rooms. Good board and clear water. Prices moderate.
d8-1m4p P. BRYDING, Proprietor.

CRESCENT CITY HOTEL.

THE ABOVE HOTEL HAS BEEN THOROUGHLY repaired, renovated and refurnished. Table first class. Best accommodation for families. Meals, 25 cents. Rooms from 25 cents to $1. Bar and billiard rooms connected with the house.
d5-1m J. E. DIXON, proprietor.

EBNER'S HOTEL,

NOS. 18 AND 20 K STREET, BETWEEN FRONT and Second, Sacramento. Prices to suit the times. Board, $4 per week. Meals, 25 cents. Lodging, 25 to 50 cents.
CHAS. DEITRICH & JULIUS RUMP,
n29-4p1m Proprietors.

CARRIAGES, HARNESS, ETC.

PIONEER LIVERY STABLE.

T. D. SCRIVER.....Proprietor

HACKS ON CALL AT ANY HOUR day or night. Coupes, Phaetons, Rockaways, Barouches, Buggies, with the best roadsters to be found in any livery stable on the coast, for hire. Horses kept in livery at reasonable rates. Stables on Fourth street, between I and J
ja7 4otf

CARRIAGES

Nevada's Grand Gold Medals for 1876, 1877 1878 and 1879.

SEVEN GOLD AND SEVEN SILVER MEDALS. **100** First Class Premiums for the best work from the Mechanics' Fair, San Francisco, and the different State Fairs held in this State and Nevada.

HARRY BERNARD,

MANUFACTURER, COR. SIXTH AND L STREETS,
SACRAMENTO.

☞ I have on hand and for sale at the lowest possible prices, the new style of PONY PHAETONS, the handsomest in the State. Family Carriages, latest patterns. Neatest Open Buggies in the State. Light Top Buggies. Heavy Top Buggies for mountain use. Farmers' Carriages. Trotting Wagons and Sulkies, all of my own make. Carriage Painting and Trimming done at the lowest price. None but the most experienced workmen employed. Repairing neatly done, and all work is warranted. Call at the Factory and see for yourself. d31-1m

R. STONE & CO. A. A. VAN VOORHIES

R. STONE & CO.,

Manufacturers, Importers and Wholesale Dealers in

Saddles and Harness,

SADDLERY HARDWARE, CARRIAGE TRIMmings, Carriage Robes, Horse Clothing, Whips Collars, Leather and Shoe Findings, etc. A full line of the best quality of Saddlers' and Shoemakers Tools. Received first premium at State Fair, 1877 for best Mexican Saddles, best Carriage Harness, best Horse Collars, and the Society's gold medal for best display in the department. 159 J street, between Fifth and Sixth, Sacramento. d1-1m

PIKE & YOUNG,

CARRIAGE MANUFACTURERS, corner of Fourth and L streets, Sacramento, have on hand the largest assortment of Carriages, Wagons and Buggies to be found in Sacramento which they will sell at very low rates

MARKETS.

PHENIX MARKET,

K STREET, BET. THIRD AND FOURTH,
THE CHOICEST MEATS OF ALL KINDS.
ja6-4p1m L. H. TODHUNTER, Proprietor.

NEW YORK MARKET,

Northeast Corner of Tenth and K Streets.

A LARGE SUPPLY OF THE choicest kinds of Fresh and Salt Meats always on hand, delivered free to any part of the city.
ja6-4p1m M. F. ODELL.

QUINCY MARKET,

420 K Street,
LEWIS DUCK & CO.,

Commission Merchants, Wholesale and Retail Dealers in Fruit, Vegetables, Butter, Eggs and Poultry of all kinds. Fish, etc., etc
d26-7p1m

CENTER MARKET,

1 24 Third street, between J and K.

WHOLESALE AND RETAIL DEALERS IN Fresh and Salt Meats, genuine Pork Sausages, Pure Lard, etc. If you want a Tender Steak or Chop, go to the Center Market, 1,024 Third street, between J and K.
d18-4p1m SMITH & WILSON, Proprietors.

CHRIS. WEISEL & CO.

Nos. 218 and 220 L street, Near Eighth.

BUTCHERS AND PORK PACKERS. Choice Hams, Bacon, Lard, Mess Pork, Clear Pork, Pigs' Feet, Spare Ribs, at lowest market price. Highest price paid for grain-fed Hogs. d18-4ptf

BETTER THAN EVER.

HAVING ENLARGED our place of business, it now gives us greater facility than ever for filling country orders.

We at all times carry a large assortment of all kinds of produce: BUTTER, EGGS, CHEESE, FISH and GAME.

Our POULTRY YARD will always be kept stocked with the Choicest Poultry in the State.

The FISH STALL will always be supplied with all kinds of Fresh and Salt Water Fish, Crabs, Lobsters, Shrimps, Clams and Oysters.

We will also receive weekly, direct from Baltimore, FRESH SELECTED OYSTERS.

We also carry, at all times, Dried French Prunes, Nuts and Beans of all varieties, and all kinds of Canned Goods.

☞ Orders from the country will be promptly filled.

D. DEBERNARDI & CO.,
Nos. 308 and 310 K street.....Sacramento
d4-1m

J. S. TROWBRIDGE,

(SUCCESSOR TO O. WALTHER),

HAVING PURCHASED THE DRUG Store at northeast corner of Second and K streets, respectfully calls the attention of the former patrons to the large and increased stock of goods, Christmas and otherwise. A full line of

Perfumeries, Fancy Goods and Toilet Articles

Constantly kept on hand. Fitting Trusses a specialty. Prescriptions will receive my personal attention. Sole Agent for Dimmitt's celebrated Cough Balsam. Adolph Walther, Apothecary. d9-1m

ATTENTION, PARENTS!

DON'T LET YOUR CHILDREN WALK TO School. School Passes on the Street Cars can be bought at

Painter & Schwamb's, Eighth and J sts.,
FOR TWO AND A HALF CENTS EACH.
d15-1m

DRY GOODS.

NEW YORK

STORE,

SOUTHWEST CORNER OF

NINTH AND J STREETS.

☞ **DRY GOODS!** ☜

BOOT AND SHOES

HATS AND CAPS!

GENTS' FURNISHING GOODS

GROCERIES!

CROCKERY!

ETC., ETC

☞ ALL KINDS OF COUNTRY PRODUCE TAKEN IN EXCHANGE FOR GOODS.

Samples Sent Free of Charge.

ADDRESS ALL ORDERS:

NEW YORK STORE,

SOUTHWEST

CORNER NINTH AND J STREETS.
n25-4p1m sw29-1m

RAILROADS, STEAMERS, ETC.

CENTRAL PACIFIC RAILROAD.

Commencing Sunday, December 28, 1879,

AND UNTIL FURTHER NOTICE

TRAIN AND BOATS WILL LEAVE SACRAMENTO AS FOLLOWS:

4:30 A. M.—(Sundays excepted)—Accommodation Train to Marysville, Red Bluff and Redding.

5:45 A. M.—(Daily)—Overland, Emigrant, Freight and Accommodation Train.

7:20 A. M.—(Daily)—Pacific Express, via Davis and Benicia, for San Francisco.—Connects (Sundays excepted) at Davis with Accommodation Train to Woodland, Williams and Willows; also connects daily at Suisun for Vallejo, and via Napa Junction for Calistoga (stages for the Geysers).

10:00 A. M.—(or as soon thereafter as practicable, Sundays excepted)—Steamer for San Francisco, touching at all way ports on the Sacramento river.

11:00 A. M.—(Daily)—Local Passenger Train for Stockton, Tracy, Livermore, Niles, Oakland and San Francisco. Connects at Galt for Ione, and at Niles for San Jose.

12:30 P. M.—(Sundays excepted)—Passenger Train for Davis and Woodland. Connects at Woodland for Williams and Willows.

2:10 P. M.—(Daily)—Atlantic Express for Colfax, Reno (Carson and Virginia), Battle Mountain (Austin), Palisade (Eureka), Ogden, Omaha and East

2:20 P. M.—(Daily)—Oregon Express for Marysville, Chico, Red Bluff and Redding (stages for Portland, Oregon).

2:30 P. M.—(Sundays excepted)—Local Accommodation Train to Lathrop. Connects with the Arizona Express for Merced, Madera (Yosemite and Big Trees), Mojave, Newhall (San Buenaventura and Santa Barbara), Los Angeles, Santa Monica, Wilmington, Santa Ana (San Diego), Colton (San Bernardino), Yuma (Colorado river steamers) Maricopa (stages for Phœnix and Prescott), and Casa Grande (stages for Florence, Tucson and Tombstone). Sleeping cars between Lathrop, Los Angeles and Yuma.

2:45 P. M.—(Daily)—Local Passenger Train for Davis, Benicia and San Francisco. Connects (Sundays excepted) at Suisun for Vallejo, and via Napa Junction for Calistoga.

7:15 P. M.—(Sundays excepted)—Passenger Train to Davis, Woodland and Knight's Landing.

8:50 P. M.—(Sundays excepted)—Virginia City Express for Auburn, Colfax, Truckee and Reno. Connects with Virginia and Truckee Railroad for Carson and Virginia. Sleeping Car from Sacramento to Carson.

9:30 P. M.—(Daily)—Westward Emigrant Train, via Davis and Benicia, for San Francisco.

A. N. TOWNE.....General Superintendent
T. H. GOODMAN.....Gen'l Pass'r and Ticket Agent
ja9-4ptf

NOTICE.

ON AND AFTER WEDNESDAY, January 7, 1880, the Steamer

GOV. DANA

Will leave her Landing at the foot of L street, at 10 A. M.

On WEDNESDAY, for all points between SACRAMENTO and COLUSA.

On SATURDAY, for all points between SACRAMENTO and JACINTO.

Freight received for all points to COLUSA only, on TUESDAY AFTERNOONS.

FRIDAY AFTERNOONS to all points to JACINTO.
ja5-2w H. C. LATHROP, Agent.

FOR PORTLAND AND ASTORIA, OREGON.

THE OREGON STEAMSHIP COMPANY and PACIFIC COAST STEAMship Company will dispatch every five days, for the above ports, one of their New A 1 Iron Steamships, viz.:

OREGON, GEORGE W. ELDER
—AND—
STATE OF CALIFORNIA.

SAILING DAYS

January (1880).....2, 7, 12, 17, 22, 27
February.....1, 6, 11, 16, 21, 26

AT 10 O'CLOCK A. M.,

Connecting at Portland, Oregon, with Steamers and Railroads and their connecting Stage lines for all points in Oregon, Washington and Idaho Territories, British Columbia and Alaska

K. VAN OTERENDORP, Agent O. S. S. Co., No 210 Battery street, San Francisco, Cal.
GOODALL, PERKINS & CO.,
Agents P. C. S. S. Co., No. 10 Market street, San Francisco my3-tf

CHANGE OF TIME.

Sacramento & Placerville Railroad.

On and after Monday, July 7, 1879,

UNTIL FURTHER NOTICE,

Trains will run as follows, daily, except Sundays:

Leave Sacramento for Folsom, Latrobe and Shingle Springs.....7:30 A. M
Leave Sacramento for Folsom.....4:00 P. M
Leave Shingle Springs for Latrobe, Folsom and Sacramento.....11:40 A. M
Leave Latrobe for Folsom and Sacramento.....12:18 P. M.
Leave Folsom for Sacramento.....6:55 A. M.
Leave Folsom for Sacramento.....1:35 P. M.
d7-tf J. B. WRIGHT, Sup't.

MISCELLANEOUS.

NOTICE.

THE ANNUAL MEETING OF THE STOCKholders of the Capital Gas Company, for the Election of Directors for the ensuing year, and for the transaction of such business as may be brought before the meeting, will be held at the office of the Company, in the city of Sacramento, on MONDAY, the 19th day of January, 1880.
d20-1m C. H. CUMMINGS, Secretary.

J. FRANK CLARK,

SUCCESSOR TO CLARK & DAVIS
Nos. 49 and 51 Fourth st., bet. J and K,
SACRAMENTO.

Always a complete stock of Undertakers' Goods in every style. Special attention given to country orders, at lowest rates d2 4p1m

Rare Business Opportunity.

THE ADVERTISING PRIVILEGE IN THE Sacramento Street Cars is to let for the year 1880, or for a shorter length of time. The cars are fully supplied with frames in good condition. Inquire at office of Company, Twentieth and K streets.
d30-tf

THEODORE GLANCEY.

THE GENERAL AGENCY OF THE RECORD UNION for San Francisco, both for circulation and advertisements, is in the office of Theodore Glancey, No. 208 Montgomery street, Rooms 8 and 10. 18-1ptf

MONEY TO LOAN ON REAL ESTATE, IN sums to suit. [ja5-tf] P. BOHL.

MISCELLANEOUS.

LINDLEY & CO.,

IMPORTERS.

We beg to call the attention of the Trade to the following goods, which are of our own importation, and for which we have the exclusive control for this market:

Savon Imperial Soap!

Manufactured by JAMES S. KIRK & CO., Chicago. Over 10,000,000 pounds sold annually. This is the only genuine SAVON, all others are base imitations.

Salvator Lager Beer!

Brewed by the CONRAD SIEPP BREWING COMPANY, Chicago. This is the Premium Export Beer of this country.

Boyer's Selected Oysters!

Packed by W. W. BOYER & CO., Baltimore. This is the best standard brand in market. Our sales in these goods were 50 per cent. more this year than the year 1878.

Extra Family Mackerel!

In tins, containing from 11 to 12 fish of finest quality—head and tail off each fish. These tins contain from 10 to 25 per cent. more fish than other brands now being sold.

Clough's Sugar Cured Meats!

Cured by J. H. CLOUGH, Chicago. These meats are too well known to need any comment.

Capitol Kerosene!

(WATER WHITE, 150° FIRE TEST).

Calcutta Mills Spices!

Choice Japan Teas!

Under the brands of "L. & CO.," "DIAMOND K.," and "PEACOCK."

Gaines' Sunnyside Whiskies!

(From HERMITAGE DISTILLERY, Frankfort, Ky.)

☞ In addition to the above we are constantly receiving shipments from the following well-known manufacturers of

TOBACCOS!

P. LORILLARD & CO.....JERSEY CITY
DANIEL LYON.....DANVILLE, VA.
J. R. PACE.....RICHMOND, VA.
OLIVER & ROBINSON.....RICHMOND, VA.
LIGGETT & MYERS.....ST. LOUIS, MO.
DANSMAN & DRUMMOND.....ST. LOUIS, MO.
CATLIN TOBACCO COMPANY.....ST. LOUIS, MO.
W. T. BLACKWELL.....DURHAM, N. C.
MARBURG BROS.....BALTIMORE, MD.
SPENCE BROS. & CO.....CINCINNATI, O.
GOODWIN & CO.....NEW YORK
JOHN ANDERSON & CO.....NEW YORK

☞ In calling attention to the above list, we would state that we have mentioned only a few things that we make specialties of. Our stock of Groceries is large, varied and well-selected, and we should be pleased to have our friends call and examine the same. We are satisfied we can please them, both with regard to price and quality.

"WISHING A PROSPEROUS NEW YEAR TO ALL!"

LINDLEY & CO.,

Importers and Wholesale Grocers - - Sacramento.
ja1-4p1w

MEDICAL.

TO THE UNFORTUNATE

DR. GIBBON'S DISPENSARY

623 Kearny St., San Francisco.

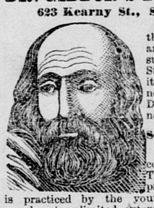

Established in 1854, for the treatment of Sexual and Seminal diseases, such as Gonorrhea, Gleet, Strictures, Syphilis in all its forms, Seminal Weakness, Impotency, Skin Diseases, etc., permanently cured or no charge.

Seminal Weakness

Seminal Emissions, the consequence of self-abuse. This solitary vice or depraved sexual indulgence, is practiced by the youth of both sexes to an almost unlimited extent, producing with unerring certainty the following train of morbid symptoms, unless combated by scientific medical measures, viz.: Sallow countenance, dark spots under the eyes, pain in the head, ringing in the ears, noise like the rustling of leaves and rattling of chariots, uneasiness about the loins, weakness of the limbs, confused vision, blunted intellect, loss of confidence, diffidence in approaching strangers, a dislike to form new acquaintances, disposition to shun society, loss of memory, hectic flushes, pimples and various eruptions about the face, furred tongue, fetid breath, coughs, consumption, night sweats, monomania and frequent insanity.

CURED AT HOME.

Persons at a distance may be cured at home by addressing a letter to DR. GIBBON, stating case, symptoms, length of time the disease has continued, and have medicines promptly forwarded, free from damage and curiosity, to any part of the country, with full and plain directions. By inclosing ten dollars, in registered letter, through the Post-office, or through Wells, Fargo & Co., a package of medicine will be forwarded to any part of the Union. Please say you saw this advertisement in the RECORD UNION. Address, DR. J. P. GIBBON,
ja24-4ptf Box 1,957 San Francisco

DR. SPINNEY & CO.,

OF NO. 11 KEARNY STREET, SAN FRANCISCO,
Treat all Chronic and Special Diseases.

YOUNG MEN

WHO MAY BE SUFFERING FROM THE effects of youthful follies or indiscretion, will do well to avail themselves of this, the greatest boon ever laid at the altar of suffering humanity. DR. SPINNEY will guarantee to forfeit $500 for every case of Seminal Weakness or Private Disease of any kind or character which he undertakes and fails to cure

MIDDLE-AGED MEN.

There are many at the age of thirty to sixty who are troubled with too frequent evacuation of the bladder, often accompanied by a slight smarting or burning sensation, and a weakening of the system in a manner the patient cannot account for. On examining the urinary deposits a ropy sediment will often be found, and sometimes small particles of albumen will appear, or the color will be of a thin milkish hue, again changing to a dark and torpid appearance. There are many men who die of this difficulty, ignorant of the cause, which is the second stage of seminal weakness. Dr. S. will guarantee a perfect cure in all such cases, and a healthy restoration of the genito-urinary organs.

Office hours—**10** to **4** and **6** to **8**. Sunday from **10** to **11** A. M. Consultation free. Thorough examination and advice, $5. Call or address

DR SPINNEY & CO.,
No. 11 Kearny street, San Francisco.
mr25-4p5tawMTWThFtf

MISCELLANEOUS.

NOTICE.

THE ANNUAL MEETING OF THE STOCKholders of the Capital Gas Company, for the Election of Directors for the ensuing year, and for the transaction of such business as may be brought before the meeting, will be held at the office of the Company, in the city of Sacramento, on MONDAY, the 19th day of January, 1880.
d20-1m C. H. CUMMINGS, Secretary.

J. FRANK CLARK,

SUCCESSOR TO CLARK & DAVIS
Nos. 49 and 51 Fourth st., bet. J and K,
SACRAMENTO.

Always a complete stock of Undertakers' Goods in every style. Special attention given to country orders, at lowest rates d2 4p1m

Rare Business Opportunity.

THE ADVERTISING PRIVILEGE IN THE Sacramento Street Cars is to let for the year 1880, or for a shorter length of time. The cars are fully supplied with frames in good condition. Inquire at office of Company, Twentieth and K streets.
d30-tf

THEODORE GLANCEY.

THE GENERAL AGENCY OF THE RECORD UNION for San Francisco, both for circulation and advertisements, is in the office of Theodore Glancey, No. 208 Montgomery street, Rooms 8 and 10. 18-1ptf

MONEY TO LOAN ON REAL ESTATE, IN sums to suit. [ja5-tf] P. BOHL.

AGRICULTURAL WARES.

BAKER & HAMILTON,

IMPORTERS

—AND—

WHOLESALE DEALERS

—IN—

SHOVELS, AXES, BOLTS, NAILS,
SCREWS, BUTTS, HINGES,
RIVETS, SAWS, LOCKS, SCALES,
PLANES, GRINDSTONES,
HANDLES, OILERS,
WHEELBARROWS, TWINE,
ROPE, WRENCHES,
CAPS, SHOT, CUTLERY,
BELTING, WIRE, POWDER,
RAKES, SNATHS, SCYTHES,
WIRECLOTH, FORKS,
GRAIN CRADLES, HOES,
Etc., Etc., Etc.

Also, Manufacturers and Agents for all leading Agricultural Implements and Machines, such as STEEL PLOWS, IRON PLOWS, GANG PLOWS, HARROWS, CULTIVATORS, SEED SOWERS, FAN MILLS, CIDER MILLS, CORN SHELLERS, ENGINES, THRESHERS, MOWERS, REAPERS, ETC., ETC.

☞ AGENTS FOR BAIN'S WAGONS. ☜
SACRAMENTO AND SAN FRANCISCO.

☞ SEND FOR CATALOGUES. my1-4ptf

MARCUS C. HAWLEY & CO.,

Hardware and Agricultural Implements,
SAN FRANCISCO,
And Nos. 43, 45 and 47 J street.....Sacramento
my12-4p1m

CALIFORNIA

Artificial Stone Paving

COMPANY

(SCHILLINGER'S PATENT),

For Sidewalks, Garden Walks, Corridors, Offices, Carriage Drives, Arches, Stable and Cellar Floors, Kitchens, Etc.

OFFICE:

402 Montgomery Street, San Francisco,
ROOM 5.

G. GOODMAN, - - - - - Manager.

THE COURTS HERE AND IN THE EAST have decided that Artificial Stone Pavements, with plastic concrete, and in detached blocks, are infringements of the SCHILLINGER PATENT; and also, when the plastic material is blocked off with the trowel and cut through far enough to control the cracking caused by shrinkage, that such pavement is in law the same as if laid in detached blocks, and is an infringement of the patent.

☞ **Sample of our work can be seen at Sacramento State Capitol.**
d30-1m4p

REMOVAL.

L. S. TAYLOR AND ELWOOD BRUNER Attorneys at-Law, have removed to Bryte Building, south side of J street, corner of Seventh Entrance, No. 630 J street. L. S. TAYLOR,
n17-tf ELWOOD BRUNER

THE RED HOUSE TRADE UNION.

Five Thousand Chromos and 10,000 Fancy Calico Aprons to be GIVEN AWAY at the RED HOUSE!! Every Customer receives one until disposed of.

Great Clearance Sale this week of the balance of HOLIDAY STOCK. Fancy Goods and Notions, at Reduced Prices, to make room for our 5c and 10c Counters (which so pleased the thousands a few months ago), that will be opened out on MONDAY, JANUARY 5, 1880, loaded with useful articles worth double the price.

RED HOUSE TRADE UNION,

J STREET.....SACRAMENTO, CAL.

NEW YARD AND NEW STOCK

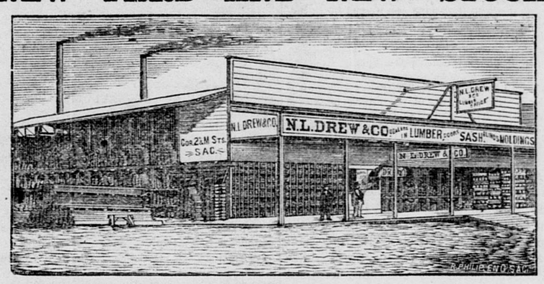

N. L. DREW & CO.,

WHOLESALE AND RETAIL LUMBER DEALERS,

CORNER OF SECOND AND M STREETS.

☞ Constantly on hand the finest assortment of all kinds of LUMBER AND BUILDING MATERIALS in this coast. We defy competition. d3-4ptf

BUSINESS CARDS.

D. E. ALEXANDER,

ATTORNEY-AT-LAW AND NOTARY PUBLIC. Office: Northeast corner of J and Fourth streets, Sacramento. ja3-4p1m

DRS. HATCH & BRIGGS.

OFFICE 81 J STREET. OFFICE HOURS: DR. Hatch—9 A. M. and 12:30 to 2 P. M. Dr. Briggs—8 to 10 A. M.; 1 to 3 P. M., and 6:30 to 8 P. M. d29-tf

WM. GUTTENBERGER,

IRON AND BRASS FOUNDER AND MAchinist. Castings and Machinery of all kinds made to order at the lowest prices. Guttenberger's Horse Powers the best and cheapest made. Corner of Front and N streets. Sole manufacturer of the California Giant Quartz Mill. d26-4p1m

C. H. KREBS & CO.,

IMPORTERS AND DEALERS IN PAINTS, OILS, Glass, Varnishes, Brushes, Wall Paper, Window Shades and Wax Flower Goods, Pictures, Moldings, Painters' and Artists' Materials, No. 626 J, and 1006 Seventh street, Sacramento, Cal. d26-4ptf

W. A. HUGHSON, M. D.,

HOMEOPATHIC PHYSICIAN AND SURGEON. Office, southwest corner of Seventh and J streets in Bryte's new building, up stairs. Residence, southeast corner of Seventh and N streets, Sacramento. Office hours: 1 to 3 and 6 to 8 P. M. d25-4p1m

EBNER BROS.,

IMPORTERS AND WHOLESALE DEALERS IN fine Brandies, Wines and Kentucky Whiskies. Agents of the genuine Conrad & Co.'s Budweisser Beer, No. 43 Fourth street, Sacramento. d25-4p1m

MRS. DR. S. E. BOWERS,

ELECTRO-THERAPEUTIST. - - OFFICE AND Residence, No. 919 I street. Office hours—10 A. M. to 4 P. M. Consultation free. d18-4p1m

E. L. BILLINGS & CO.,

IMPORTERS AND WHOLESALE DEALERS in Fine Brandies, Wines and Liquors. Agents for Dr. Jaffe's Celebrated Cinchona Bitters; also, agents for Litton Springs Seltzer Water, Sonoma county, California. No. 111 K street, between Fourth and Fifth. d25-4p1m

H. F. ROOT. ALEX. NEILSON. J. DRISCOL

ROOT, NEILSON & CO.,

UNION FOUNDRY—IRON AND BRASS Founders and Machinists, Front street, between N and O. Castings and Machinery of every description made to order. d24-4p1m

CAPITAL ALE VAULTS,

NO. 63 J, AND THIRD AND J STREETS. Hot Lunch daily from 11 A. M. to 1 o'clock P. M. The Best of Liquors and Cigars.
d13-4p1m BOWERS & LONGABAUGH.

JAMES McGUIRE,

MANUFACTURER OF IRON DOORS, SHUTters, Railings, Gratings, House-work and Blacksmithing in general, No. 148 K street, between Fifth and Sixth Second-hand Doors for sale
d22-4ptf

1856. F. FOSTER, 1879.

BOOK BINDER, PAPER RULER AND BLANK Book Manufacturer, No. 83 J street, between Third and Fourth, Sacramento. d20-4ptf

W. R. KNIGHTS,

CORNER OF FRONT AND L STREETS Highest price for Hides, Sheep Pelts and Tallow. Supplies Butchers with Salt, Paper, latest improved Sausage Machines, Stuffers, Lard Presses, Etc. Prompt cash returns made for all consignments. d18-4ptf

J. CARLE. S. J. CROLY.

CARLE & CROLY,

CONTRACTORS AND BUILDERS, ARE PREpared to do all kinds of work in their line, in city or country. Principal place of business, Sacramento. Shop, 82 Second street, between K and L. Post-office Box, 410, Sacramento. d16-4ptf

J. B. KUNEY. HENRY DEYHLE.

HENRY'S SALOON,

IN BURKE'S BUILDING, ON SECOND street, between I and J, DEYHLE & KUNEY, proprietors. None but Wines, Liquors and Cigars of the choicest qualities will be dispensed by us. d23-4p1m

BUSINESS CARDS.

GRERD HAYMOND. DARWIN C. ALLEN

HAYMOND & ALLEN,

ATTORNEYS AND COUNSELORS AT LAW Office in Quinn's new building, corner of Fourth and J streets (up stairs), Sacramento. [ja7-4p

BOCA BEER.

THE ONLY LAGER BEER BREWED ON THE Pacific coast equal to the best imported, at GRUHLER'S, 152 J street, between Fifth and Sixth. Also, the best of Liquors and Cigars. d16-1m4p

JULIUS STRUTZ.

SUCCESSOR TO FOX & STRUTZ, IMPORTER and Wholesale Dealer in Wines and Liquors, No. 41 J street, Sacramento. Sole agent for Falk's Milwaukee Beer. d14-4p1m

A. B. NIXON, M. D.,

SURGEON-IN-CHIEF CENTRAL PACIFIC Railroad Hospital. Office, No. 906 J street, over Gogings' drug store. Residence, No. 920 M street. Visits Railroad Hospital