THE DAILY RECORD-UNION.

WEDNESDAY.....JANUARY 14, 1880.

STORM IN OREGON.

Most Disastrous Hurricane Ever Known in that State.

A NEVER-TO-BE-FORGOTTEN SCENE

Houses Unroofed, Trees Prostrated and Fences Blown Down.

THE FRIGHTFUL VELOCITY OF THE WIND.

Immense Damage to Property and Some Loss of Life.

[SPECIAL BY TELEGRAPH TO THE RECORD-UNION.]

PORTLAND (Or.), January 13th.—The most violent storm of wind which has visited this region since its occupation by white men occurred on Friday, the 9th instant, between the hours of 11 A. M. and 2:30 P. M., raging with the greatest force at about 2 o'clock. Not even among the traditions of the native Indian inhabitants of the country is there a record of a tempest so wild and furious in its aspect, or so

DISASTROUS AND TERRIBLE

In its results. The morning was unusually mild for the season till near 10 o'clock, when a breeze sprang up from the southeast. It soon became a gale, and at 11 o'clock increased to a storm, sweeping in a general direct course, but exhibiting whirls and eddies similar to the irregular movements of impetuous torrents of water.

In half an hour the greater part of the male population of the city were on the streets, busily engaged in the work of protecting property, and viewing with fearful anxiety the terrors of the mad scene.

By 12 o'clock the wind had reached a velocity of about fifty miles an hour, with occasional spurts at the extraordinary rate of sixty miles.

The scene at this time and for the succeeding two hours was terrible. The creaking of signs and buildings, the crash of falling awnings, the rumbling of tin roofs, the whistling chimes of the electric wires, and above all, and louder than all, the fierce

RAGE AND ROAR OF THE TORNADO,

United in a fearful and terrifying chorus. Men hurried hither and thither, eager, uncertain and fearful. Women, with white, scared faces, peered from the windows of their homes, dreading to remain, yet knowing not where to fly for safety. Little children from the schools, which were soon dismissed, ran homeward with frightened haste. Horses snorted in helpless fear, and even the dogs were affected with the universal terror.

The Signal Office reports that the wind increased from an ordinary velocity of four or five miles per hour, to the rate of thirty-nine miles per hour in less than fifteen minutes. Its direction at the commencement of the storm was from the southeast, but later it veered and came with less force directly from the south. But little rain accompanied the storm, though black and darkening clouds rolled overhead during its entire progress.

THE DAMAGE TO PROPERTY

In this city will not fall short of $75,000. During the gale the steeple of the First Presbyterian Church was prostrated, seven small houses were blown down, many roofs of large brick buildings were ripped off by the violence of the gale, including the roof of the Court-house and a part of the New Market Theater. A number of roofs of smaller buildings and dwelling-houses were torn off. Hundreds of signs were detached from their fastenings and carried away, and many awnings prostrated. The Willamette river was rougher than ever known before, but fortunately little damage resulted to boats and shipping. There were but few buildings in the city which entirely escaped the fury of the storm, either in the way of smashed windows or damaged cornices.

INJURED AND KILLED.

While the gale was at its hight Bremen Hall, a large two-story wooden building, was prostrated. Four men were caught under the ruins. Two escaped with but slight injuries, the third (Jack O'Donnell) sustained very severe wounds, and the fourth (Harry P. Hinrich) was instantly killed by falling timbers.

An alarm of fire was sounded while the gale was at its hight, which added to the general terror of the scene. However, the alarm proved false.

A man named David Worton, in East Portland, was struck with a piece of loose timber on the head and very seriously injured.

In East Portland the new Catholic Church was prostrated and reduced to a complete wreck. A number of buildings in the same place were prostrated or unroofed.

UP THE VALLEY.

Reports from various points up the valley indicate that the storm has raged with great violence.

Intelligence from various points from Roseburg to many miles north of the Columbia river, and between the Cascade Mountains and the Pacific Ocean, state in each instance that its force was unprecedented.

The collection of news has been greatly embarrassed and delayed by the prostration of the telegraph lines leading from this city, and the impassable condition of the railroads and highways, and many localities are not represented because communication of any kind is simply impossible.

Washington, Yamhill and Polk counties, on the west side of the Willamette, are the only localities, where the tempest probably raged fiercely, which have not yet reported. The result there, in a general view, is probably similar to the effect on the east side.

It is not possible to estimate accurately or fairly the value of the property destroyed, but it will certainly be great. The damage to fences and the destruction of orchards and forests will appear as the most important items, however, while the obstruction of roads will, in many localities, for a time stagnate business and cause a loss not so apparent, but no less real.

Owing to fallen timber and the damage to railroad bridges the trains on the Oregon Central Railroad have been delayed for several days. The same is the case with the Western Oregon Railroad.

The storm has played sad havoc with the timber in many parts of the valley. Millions of trees have gone down before the fierce blast.

UNIVERSAL HAVOC.

Later reports from the interior state that the storm has done much damage in the prostration of fences and barns. The telegraph lines in every direction have been prostrated. Some of the lines of the Oregon Steam Navigation Company between here and the Dalles were buried under a mass of fallen timber so deep that new lines will have to be constructed.

News from up the Columbia states that the storm raged with varying violence East of the Cascade Mountains.

At Umatilla much damage was done. The gale attained for a short time the velocity of eighty miles per hour. A number of houses were blown down.

Reports from various sections of Eastern Oregon and Washington are not received. It is believed that the storm did not rage with the same general fury as in Western Oregon. The Dalles escaped with but little damage.

So far as known there has been but little loss of life from the storm.

Great numbers of cattle are reported killed from falling barns and trees.

The wind-storm did not visit the western part of Washing on Territory as violently as other sections. Very little damage is reported from there.

Owing to the heavy snow and land-slides on the Northern Pacific Railroad, trains have been delayed for the past three days, but through connections were made to-day.

Two men named Mason and Kandle are reported to have frozen to death Saturday night near Young Station, on the Northern Pacific Railroad. The bodies of both men were found near the track.

OUTSIDE THE STATE.

At La Center, W. T., a large tree was blown against a school-house, demolishing it. Twenty children were in the building at the time. A son and daughter of John W. Bartlett were instantly killed, and another daughter dangerously injured. Three other children were slightly injured.

The steamer Elder had a rough passage up, but crossed the bar and was safely anchored ten miles up the river when the gale commenced.

The river steamer Dixie Thompson, caught by the storm, lost her rudder and was tossed about for an hour twelve miles above Astoria. She was rescued by the Elder without much damage.

No damage to shipping at Astoria.

At Vancouver considerable damage is reported. Several houses at the Garrison were prostrated, but no lives were lost.

Much damage was done at Salem. A portion of the roof of the State House was torn up; also the Academy of the Sacred Heart. As the wind storm was followed by a heavy rain and snow, these buildings sustained great damage from leakage.

VIOLENCE OF THE STORM.

On Friday the barometer was the lowest (28.550) at 1:20 P. M.; at 1:30 P. M., 22.559. The lowest the barometer had reached in Portland since the Signal Service office was established until this storm was 29.085.

SAN FRANCISCO STOCK SALES.

SAN FRANCISCO, January 13, 1880.

MORNING SESSION.

200 Ophir	19@19	300 Alta	4@84 15
143 Mexican	20@20	1575 Lady Washington	75@85c
280 G. & C.	1	243 Julia	2 30@2 40
70 Best & Belcher	13@1	195 Caledonia	1 60@1 50
70 California	4 35	630 Silver Hill	80@75c
200 Savage	8@8	130 Challenge	2
240 Con. Virginia	4 40@4 50	156 Dardanelles	90c
635 Chollar	8@8	500 New York	35@40c
535 Potosi	4	90 Occidental	2
200 H. & A.	8	430 Caledonia	1@1 65
75 C. Point	4 20@4 25	275 Lady Wash	65@7c
265 Jacket	11@11	350 Andes	60@65c
875 Imperial	8@9c	120 Ward	2 05@2
45 Kentuck	3	80 Scorpion	3 3 @3
195 A pha	1	300 Cosmopolitan	30@35c
1270 Belcher	8@8	230 Leviathan	35c
120 Confidence	2	185 Benton	2 60@2 75
385 Sierra Nevada	2	200 G. Gate	2
80 Utah	11	600 Flowery	35c
202 Bullion	1 60@4 50	400 Con Dorado	1
220 Exchequer	3	070 N. Bonanza	65
450 Overman	8@8	105 Mackey	10c
70 Seg Belcher	3@2	220 Fairfax	70c
140 Justice	2 25@2 15	100 Con Washoe	25c
1255 Union Con.	46@47		

AFTERNOON SESSION.

170 Ray & Ely	1	200 Summit	1
120 Bu. Con	17@16	50 Syndicate	1
160 Belmont	75c	50 Goodshaw	4c
450 Gila	1c	1250 M. Belle	25@20c
500 Metallic	1@1	do...ass't delin	
200 B-lle	10	120 Oriental	60@55c
250 Price	1 65@1 6	300 B-lvidere	95c
2065 Argenta	1 60@1 40	400 Booker	45@50c
450 Navajo	35@40c	2250 Champion	20c
1830 Endeavor	40@45c	10 Blackhawk	75c
200 Independ	1 10	200 Mono	25c
350 Star	14@25c	275 Queen Bee	25c
330 Belle Isle	1 65@1 75	1 0 Con. Pacific	5@4
540 Hillside	2@ 90	450 Dudley	80@85c
120 Paradise	1	50 Jupiter	1
500 R del Monte	1	700 Bo Bulwer	1
780 Albion	35@40c	955 Addenda	60@65
290 W ks	3 10@3 05	320 Noonday	5
95 Mt. Diablo	15@15	250 N Noonday	1
100 N Belle Isle	40c	670 Mammoth	2@2 7
135 Bodie	9	190 B ston	1 35
1400 Rechtel	1 85@1 95	200 White	1 2 @1 0
250 McClinton	60c	230 S Noonday	1 75
700 Belcher	1		

BUSINESS CARDS.

DR. WALLACE A. BRIGGS HAS REMOVED HIS OFFICE AND RESIdence to Dr. G. L. Simmons' Building, J street, between Second and Third. Office hours: 8 to 9 A. M., 11 A. M. to 2 P. M., and 6 to 8 P. M. ja13-tf

DR. HATCH, OFFICE 84 J STREET.—OFFICE HOURS: 9 A. M. and 12:30 to 2 P. M. d29-tf

EBNER BROS., IMPORTERS AND WHOLESALE DEALERS IN fine Brandies, Wines and Kentucky Whiskies. Agents of the real Chris. Schroeder's Nordhaeuser Whisky, and of the genuine Imported Culmbacher Beer. No. 1009 Fourth street, Sacramento. d25-4p1m

D. E. ALEXANDER, ATTORNEY-AT-LAW AND NOTARY PUBLIC. Office: Northeast corner of J and Fourth streets, Sacramento. ja3-4p1m

WM. GUTTENBERGER, IRON AND BRASS FOUNDER AND MAchinist. Castings and Machinery of all kinds made to order at the lowest prices. Guttenberger's Horse Powers the best and cheapest made. Corner of Front and N streets. Sole manufacturer of the California Giant Quartz Mill. d26-4p1m

C. H. KREBS & CO., IMPORTERS AND DEALERS IN PAINTS, OILS, Glass, Varnishes, Brushes, Wall Paper, Window Shades and Wax Flower Goods, Pictures, Moldings, Painters' and Artists' Materials, No. 626 J, and 1006 Seventh street, Sacramento, Cal. d26-4ptf

W. A. HUGHSON, M. D., HOMEOPATHIC PHYSICIAN AND SURGEON Office, southwest corner of Seventh and J streets in Bry e's new building, up stairs. Residence, southeast corner of Seventh and N streets, Sacramento. Office hours: 1 to 3 and 6 to 8 P. M. d25-4p1m

MRS. DR. S. E. BOWERS, ELECTRO-THERAPEUTIST.—OFFICE AND Residence, No. 919 I street. Office hours—10 A. M. to 4 P. M. Consultation free. d18-4p1m*

E. L. BILLINGS & CO., IMPORTERS AND WHOLESALE DEALERS in Fine Brandies, Wines and Liquors. Agents for Dr. Jaffe's Celebrated Cinchona Bitters; also, agents for Litton Springs Seltzer Water, Sonoma county, California. No. 111 K street, between Fourth and Fifth. d25-4p1m

H. F. ROOT. ALEX. NEILSON. J. DRISCOL. ROOT, NEILSON & CO., UNION FOUNDRY—IRON AND BRASS Founders and Machinists, Front street, between N and O. Castings and Machinery of every description made to order. d24-4p1m

CAPITAL ALE VAULTS, NO. 63 J, AND THIRD AND J STREETS. Hot Lunch daily from 11 A. M. to 1 o'clock P. M. The Best of Liquors and Cigars. d13-4p1m BOWERS & LONGABAUGH.

JAMES McGUIRE, MANUFACTURER OF IRON DOORS, SHUTters, Railings, Gratings, House-work and Blacksmithing in general, No. 148 K street, between Fifth and Sixth Second-and Doors for sale d22-4ptf

1856. F. FOSTER, 1879. BOOK BINDER, PAPER RULER AND BLANK Book Manufacturer, No. 83 J street, between Third and Fourth, Sacramento. d20-4ptf

W. R. KNIGHTS, CORNER OF FRONT AND L STREETS Highest price for Hides, Sheep Pelts and Tallow. Supplies Butchers with Salt, Paper, latest improved Sausage Machines, Stuffers, Lard Presses, Etc. Prompt cash returns made for all consignments. d18-4ptf

J. CARLE. S. J. CROLY. CARLE & CROLY, CONTRACTORS AND BUILDERS, ARE PREpared to do all kinds of work in their line, in city or country. Principal place of business, Sacramento. Shop, 82 Second street, between K and L Post-office Box, 410, Sacramento. d16-4ptf

ROCA BEER. THE ONLY LAGER BEER BREWED ON THE Pacific coast equal to the best imported, at GRUHLER'S, 152 J street, between Fifth and Sixth. Also, the best of Liquors and Cigars. d16-1m4p

UREED HAYMOND. DARWIN C. ALLEN HAYMOND & ALLEN, ATTORNEYS AND COUNSELORS AT LAW Office in Quinn's new building, corner of Fourth and J streets (up stairs), Sacramento. ja7-4p

JULIUS STRUTZ. SUCCESSOR TO FOX & STRUTZ, IMPORTER and Wholesale Dealer in Wines and Liquors, No. 41 J street, Sacramento Sole agent for Falk's Milwaukee Beer. d14-4p1m

A. B. NIXON, M. D., SURGEON-IN-CHIEF CENTRAL PACIFIC Railroad Hospital. Office, No. 906 J street, over Gogings' drug store. Residence, No. 920 M street. Visits Railroad Hospital daily at 9:30 A. M. d14 4p1m

GROVE L. JOHNSON, ATTORNEY AT LAW—OFFICE, FIFTH ST., between I and J. Residence, No. 207 I street, between Seventh and Eighth. d10-4p1m

DR. G. A. WHITE, PHYSICIAN AND SURGEON.—OFFICE, southeast corner Sixth and J streets, over Bell & Kolliker's Drug Store. Office hours: 9 A. M.; 2 to 4 P. M.; 7 to 8 P. M. Residence—217 N street, between Seventh and Eighth. d9-1m

T. B. McFARLAND, ATTORNEY AT LAW—OFFICE, SOUTHWEST corner of J and Fourth streets. Residence, I street, between Fifteenth and Sixteenth. d9-4p*

MISS L. J. KELLOGG, M. D., HOMEOPATHIC PHYSICIAN—OFFICE AND residence, Nathan building, corner of Seventh and I streets. Office hours, 8:30 A. M., 2 to 4 and 7 to 8 P. M. d1-4p1m

J. B. KUNEY. HENRY DEYHLE. HENRY'S SALOON, IN BURKE'S BUILDING, ON SECOND street, between I and J, DEYHLE & KUNEY, proprietors. None but Wines, Liquors and Cigars of the choicest qualities will be dispensed by us. d23-4p1m

E. B. WILLIS, LEGISLATIVE AND COURT STENOGRAPHER Office in RECORD-UNION Building. Orders for any kind of shorthand work promptly attended to. Fifteen years' experience. Residence, No. 1,507 Tenth street, near O. ap15-4ptf

R. H. PETTIT, NO. 55 K STREET, BETWEEN SECOND and Third, Cigar Manufacturer, and wholesale and retail dealer in Havana Cigars, Chewing and Smoking Tobacco, Gilt Edge Fine Cut Chewing Tobacco, Pipes, etc. je3-4p1m

GROCERIES, LIQUORS, ETC.

CHAS. W. RAPP & CO., GROCERS, 139 J ST. BET. FIFTH & SIXTH, Sacramento. A new stock of American, French and English Groceries. Also, a large assorment of the finest Japan Teas d22-4p1m

S. GOLDMAN, WHOLESALE AND RETAIL GROCER Northwest corner Second and J streets, SACRAMENTO. ☞ Orders from the country promptly filled. d17-4ptf

P. H. RUSSELL, NO. 209 J STREET.—CHOICE GROCERIES, at lowest prices. No charge for shipping. d2-4p1m

DIVIDENDS.

SACRAMENTO SAVINGS BANK.

DIVIDEND NOTICE.

AT A MEETING OF THE BOARD OF DIRECTors, held JANUARY 6, 1880, a dividend was declared on all deposits at the rate of six per cent. per annum, for the semi-annual term ending DECEMBER 31, 1879, and payable on and after JANUARY 10, 1880. ja10-6t ED. R. HAMILTON, Cashier.

SACRAMENTO BANK.

DIVIDEND NOTICE.

AT A MEETING OF THE BOARD OF DIRECTors held JANUARY 6, 1880, a dividend was declared on ordinary deposits at the rate of six per cent. per annum, and on Term Deposits and paid up Capital Stock at the rate of eight per cent. per annum for the semi-annual term ending DECEMBER 31, 1879, and payable on and after JANUARY 10, 1880. ja10-6t ED. R. HAMILTON, Cashier.

REWARD.

WHEREAS ON THE NIGHT OF THE 22D day of November, 1879,

PATRICK O'LOUGHRAN

Was killed by a fall from a window in the Russ House, San Francisco; and, whereas, it is suspected and alleged that he was feloniously thrown from said window, by some one with intent to murder him. Now, therefore, if it shall be established that the said PATRICK O'LOUGHRAN was so murdered as alleged; I, William Irwin, Governor, will pay a reward of $500 for the arrest and conviction of the murderer.

In witness whereof, I have hereunto set my hand and caused the Great Seal of the State to be affixed, this the 24th December, 1879.

[SEAL.] WILLIAM IRW N, Governor.
Attest: THOMAS BECK, Secretary of State.
d25-1m

TO HOUSEKEEPERS.

P. A. BYRNE'S STEAM CARPET BEATING MACHINE,

O street, bet. Thirteenth and Fourteenth.

I WOULD RESPECTFULLY ANNOUNCE TO the residents of Sacramento that I am again in the Carpet Cleaning Business at the old stand, and that I have no connection with any other firm. I am prepared to do all work pertaining to house-renovating, such as the Cleaning of Carpets, Lace Curtains done up as good as new. I will Clean Carpets from moths and dust, and with less wear than any machine in the State. I can refer to the F. F. S. for my work. Orders left at any of the Carpet Stores, or at my residence, No. 101 P street, will be promptly attended to. P. A. BYRNE, O street, bet. Thirteenth and Fourteenth. ja9-4p1m

AGRICULTURAL WARES.

BAKER & HAMILTON,

IMPORTERS —AND— WHOLESALE DEALERS —IN— SHOVELS, AXES, BOLTS, NAILS, SCREWS, BUTTS, HINGES, RIVETS, SAWS, LOCKS, SCALES, PLANES, GRINDSTONES, HANDLES, OILERS, WHEELBARROWS, TWINE, ROPE, WRENCHES, CAPS, SHOT, CUTLERY, BELTING, WIRE, POWDER, RAKES, SNATHS, SCYTHES, WIRECLOTH, FORKS, GRAIN CRADLES, HOES, Etc., Etc., Etc.

Also, Manufacturers and Agents for all leading Agricultural Implements and Machines, such as STEEL PLOWS, IRON PLOWS, GANG PLOWS, HARROWS, CULTIVATORS, SEED SOWERS, FAN MILLS, CIDER MILLS, CORN SHELLERS, ENGINES, THRESHERS, MOWERS, REAPERS, ETC., ETC.

☞ AGENTS FOR BAIN'S WAGONS. ☜ SACRAMENTO AND SAN FRANCISCO.

☞ SEND FOR CATALOGUES. mv1-4ptf

MARCUS C. HAWLEY & CO.,

Hardware and Agricultural Implements, SAN FRANCISCO, And Nos. 43, 45 and 47 J street.....Sacramento mv12-4p1m

CARRIAGES, HARNESS, ETC.

PIONEER LIVERY STABLE.

T. D. SCRIVER.....Proprietor

HACKS ON CALL AT ANY HOUR day or night. Coupes, Phaetons, Rockaways, Barouches, Buggies, with the best roadsters to be found in any livery stable on the coast, for hire. Horses kept in livery at reasonable rates. Stables on Fourth street, between I and J. ja7-4ptf

CARRIAGES

Nevada's Grand Gold Medals for 1876, 1877 1878 and 1879.

SEVEN GOLD AND SEVEN SILVER MEDALS. 100 First Class Premiums for the best work from the Mechanics' Fair, San Francisco, and the different State Fairs held in this State and Nevada.

HARRY BERNARD, MANUFACTURER, COR. SIXTH AND L STREETS, SACRAMENTO.

☞ I have on hand and for sale at the lowest possible prices, the new style of PONY PHAETONS, the handsomest in the State. Family Carriages, latest patterns. Neatest Open Buggies in the State. Light Top Buggies. Heavy Top Buggies for mountain use. Farmers' Carriages. Trotting Wagons and Sulkies, all of my own make. Carriage Painting and Trimming done at the lowest price. None but the most experienced workmen employed. Repairing neatly done, and all work is warranted. Call at the Factory and see for yourself. d31-1m

R. STONE & CO. A. A. VAN VOORHIS R. STONE & CO., Manufacturers, Importers and Wholesale Dealers in Saddles and Harness,

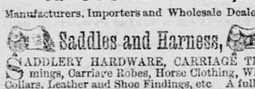

SADDLERY HARDWARE, CARRIAGE TRIMmings, Carriage Robes, Horse Clothing, Whips Collars, Leather and Shoe Findings, etc. A full line of the best quality of Saddlers' and Shoemakers' Tools. Received first premium at State Fair, 1877 for best Mexican Saddles, best Carriage Harness, best Horse Collars, and the Society's gold medal for best display in the department. 150 J street, between Fifth and Sixth, Sacramento. d14-4p1m

PIKE & YOUNG, CARRIAGE MANUFACTURers, corner of Fourth and L streets, Sacramento, have on hand the largest assortment of Carriages, Wagons and Buggies to be found in Sacramento which they will sell at very low rates.

MISCELLANEOUS.

Hall's BALSAM

Cures Colds, Pneumonia, Bronchitis, Asthma, Croup, Whooping Cough, and all diseases of the Breathing Organs. It soothes and heals the Membrane of the Lungs, inflamed and poisoned by the discas and prevents the night-sweats and tightness across the chest which accompany it. CONSUMPTION is not an incurable malady. It is only necessary to have the right remedy, and HALL'S BALSAM is that remedy. DON'T DESPAIR OF RELIEF, for this benign specific will cure you, even though professional aid fails.

HENRY'S CARBOLIC SALVE

THE MOST POWERFUL HEALING AGENT EVER DISCOVERED.

Henry's Carbolic Salve cures the Worst Sores.
Henry's Carbolic Salve allays the Pain of Burns.
Henry's Carbolic Salve cures all Eruptions.
Henry's Carbolic Salve heals Pimples and Blotches.
Henry's Carbolic Salve will cure Cuts and Bruises.

☞ Ask for Henry's and Take No Other.

☞ BEWARE OF COUNTERFEITS. ☜

John F. Henry, Curran & Co., SOLE PROPRIETORS, No. 24 COLLEGE PLACE, NEW YORK.

H. C. KIRK & CO., SACRAMENTO, AGENTS. o22-4p6mW&S

DISSOLUTION OF PARTNERSHIP.

NOTICE IS HEREBY GIVEN THAT THE copartnership heretofore existing between THOMAS LOFTUS and BEN. BULLARD, Jr., under the firm name of Bullard & Loftus, is this day by mutual consent dissolved, Mr. Loftus retiring therefrom, and Mr. Bullard remaining to continue the business of said firm. BEN. BULLARD, Jr. THOS. LOFTUS.

Dated at Sacramento, January 9, 1880. ja12-1w

STATE AGRICULTURAL SOCIETY.

ANNUAL MEETING.

THE ANNUAL MEETING OF THE ABOVE Society, for the Election of a President and three Directors, will be held at the Pavilion, on TUESDAY, January 20th, at 2 o'clock P. M. Such other business as properly comes before the meeting will be transacted. H. M. LARUE, President. I. N. HOAG, Secretary. ja12-td

Rare Business Opportunity.

THE ADVERTISING PRIVILEGE IN THE Sacramento Street Cars is to let for the year 1880, or for a shorter length of time. The cars are fully supplied with frames in good condition. Inquire at office of Company, Twentieth and K streets. d30-tf

DRY GOODS.

NEW YORK STORE,

SOUTHWEST CORNER OF NINTH AND J STREETS.

☞ DRY GOODS! ☜

HATS AND CAPS!

GENTS' FURNISHING GOODS

GROCERIES!

CROCKERY! ETC., ETC

☞ ALL KINDS OF COUNTRY PRODUCE TAKEN IN EXCHANGE FOR GOODS.

Samples Sent Free of Charge.

ADDRESS ALL ORDERS:

NEW YORK STORE, SOUTHWEST CORNER NINTH AND J STREETS. n25-4p1m sw29-1m

REAL ESTATE & INSURANCE.

HOME MUTUAL INSURANCE CO. OF CALIFORNIA.

Capital Assets.....$850,000.

J. F. HOUGHTON.....President
CHARLES R. STORY.....Secretary

Sacramento Department.

Office, No. 1066 Fourth street, Sacramento city.

SUPERVISORS:

D. W. EARL, C. W. CLARK, C. W. CROCKER.

JOHN T. CAREY.....Manager.

A. J. WETZLAR HAVING RESIGNED THE management of the Home Mutual Insurance Company of California, JOHN T. CAREY has been appointed this day. A continuance of the liberal patronage of the property owners of Sacramento, which has been heretofore extended to the well-known and reliable Company, is respectfully solicited by the officers of the Company, and J. T. CAREY, Manager.

H. H. BIGELOW, General Agent. Sacramento, January 12, 1880. ja13-4p1m

GREETING!

HAPPY AND PROSPEROUS NEW YEAR to all. We come boldly to the front as the leading

Real Estate and Insurance Agents

Of Sacramento, representing the best Fire Insurance Companies of this coast.

READ THE LIST!

German American, of New York; British America and Western, of Toronto, Canada; and last, but not least, the grand old Phœnix, of London. Combined cash capital, $14,000,000.

SPINKS & ACOCK, Real Estate and Insurance Agents, Office 402 J street. d30 4ptf

EDW. CADWALADER. CHAS. R. PARSONS. CADWALADER & PARSONS (Successors to Edw. Cadwalader), REAL ESTATE AND INSURANCE AGENTS, NO. 61 J STREET.

☞ Real Estate Bought and Sold on Commission.

AGENTS FOR THE UNION OF SAN FRANCISCO, ROYAL, HAMBURG-BREMEN, NORWICH, UNION AND LANCASHIRE FIRE INSURANCE COMPANIES; and the MUTUAL LIFE INS. CO. OF NEW YORK. d13-4ptf

THOMAS L. ACOCK. ALFRED SPINKS. SPINKS & ACOCK, REAL ESTATE AND INSURANCE AGENTS. OFFICE: NO. 402 J STREET.....SACRAMENTO. d13-4ptf

THE PACIFIC MUTUAL LIFE INSURANCE COMPANY OF CALIFORNIA

HOME OFFICE, No. 41 SECOND STREET, SACRAMENTO.

CAPITAL BRANCH.

W. R. STRONG.....Vice President
GEORGE M. MOTT.....Secretary
DR. W. H. BALDWIN.....Medical Examiner

At age of 35, upon the low rate plan, the cost of $5,000 insurance is but 23 cents per day.

Over $1,500,000 paid to Policy Holders and their Representatives.

☞ Policies issued upon all the approved plans. d1-4ptf

W. P. COLEMAN, REAL ESTATE SALESROOM, 89 J STREET Real Estate Bought & Sold on Commission. Agent for the LIVERPOOL AND LONDON AND GLOBE, FIREMAN'S FUND OF SAN FRANCISCO FIRE COMPANIES.—Also the N. Y. LIFE INSURANCE COMPANY. d1-4p1m

A. J. VERMILYA COUNTY CORONER AND UNDERTAKER, No. 108 J street, between Fourth and Fifth, Always on hand a large assortment of Metallic and Wooden Caskets, Burial Cases and Coffins. Shrouds furnished and Funeral Wreaths Preserved. Country orders will receive prompt attention on short notice and at lowest rates. d14-4p1m

Sacramento Planing Mill, SASH AND BLIND FACTORY, CORNER OF Front and Q stre Sacramento. Doors, Windows, Blinds, Finish of all kinds, Window Frames, Moldings of every description, and Turning HARTWELL, HOTCHKISS & STALKER. d22-4p1m

THE RED HOUSE TRADE UNION.

ANNUAL STOCK TAKING —AT— THE RED HOUSE TRADE UNION!

Nos. 706, 714 and 716 J street.

WINTER GOODS OF EVERY DESCRIPTION MARKED DOWN!

GREAT REDUCTIONS IN MANY LINES, TO CLOSE.

EVERY DEPARTMENT THOROUGHLY SIFTED!

REMNANTS OF DIFFERENT GOODS AT GREAT BARGAINS

OUR 5 AND 10 CENT COUNTERS

ARE WONDERS, HEAPED WITH VALUABLE GOODS WORTH MANY TIMES THE PRICE ASKED.

☞ Country trade solicited. Orders filled on the day received. Price List and Samples FREE. Address: THE

RED HOUSE, J STREET.....SACRAMENTO, CAL.

NEW YARD AND NEW STOCK

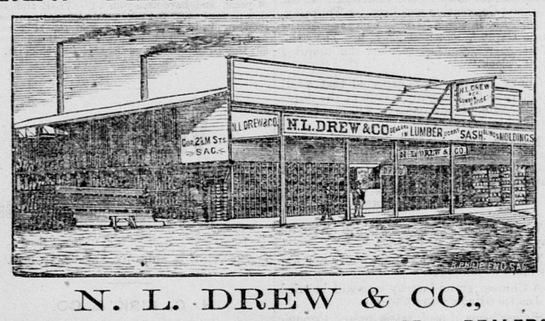

N. L. DREW & CO., WHOLESALE AND RETAIL LUMBER DEALERS, CORNER OF SECOND AND M STREETS.

☞ Constantly on hand the finest assortment of all kinds of LUMBER AND BUILDING MATERIALS in this coast. We defy competition. d3-4ptf

FURNITURE, BEDDING, ETC.

CLOSING OUT.

AS I INTEND TO RETIRE FROM BUSINESS, I offer my stock of CARPETS, OIL CLOTHS, WALL PAPER, CURTAINS, ETC., —AT— COST FOR CASH.

☞ Persons indebted to me will please call and settle their accounts at once.

H. TAUBENHEIMER, No. 514 J street, bet. Fifth and Sixth. ja13-4p1m

W. D. COMSTOCK, KAND FIFTH STS., Manufacturer and Importer, offers his LARGE AND SELECTED STOCK Of Furniture, for cash, at lower prices than any other house.

☞ ORDERS PROMPTLY FILLED. ☜ d26-4p1m W. D. COMSTOCK.

FURNITURE, —AT— VAN HEUSEN & HUNTOON'S NO. 204 J STREET: Prices alway the Lowest and the Best Assortment. d21-tf

CAPITAL FURNITURE COMPANY, MANUFACTURERS.

THE CHEAPEST AND BEST place to purchase Furniture in the State. "We stand for HOME LABOR against IMPORTATIONS."

☞ Special inducements to the Trade. CAPITAL FURNITURE COMPANY, No. 178 J street, Sacramento. n28-tf

BANKING HOUSES.

NATIONAL GOLD BANK OF D. O. MILLS & CO., SACRAMENTO.

EDGAR MILLS.....President.
W. E. CHAMBERLAIN.....Vice President.
FRANK MILLER.....Cashier.

UNITED STATES DEPOSITARY.

EXCHANGE ON New York, London, Dublin, Berlin, Paris, And all the principal cities of Europe.

Exchange on San Francisco at 80 cents per $1,000. d11-tf

PEOPLE'S SAVINGS BANK. OF SACRAMENTO.

Capital.....$500,000.

DIRECTORS:

WM. JOHNSTON, E. J. CROLY, WM. R. KNIGHTS, JOHN L. HUNTOON, E. C. ATKINSON, SAMUEL GOTTLIEB.
WM. BECKMAN.....President
WM. F. HUNTOON.....Secretary and Cashier d1-1m4p

MARKETS.

PHENIX MARKET, K STREET, BET. THIRD AND FOURTH, THE CHOICEST MEATS OF ALL KINDS. ja6-4p1m L. H. TODHUNTER, Proprietor.

NEW YORK MARKET, Northeast Corner of Tenth and K Streets. A LARGE SUPPLY OF THE choicest kinds of Fresh and Salt Meats always on hand, delivered free to any part of the city. ja6-4p1m M. F. ODELL.

QUINCY MARKET, 420 K Street, LEWIS DUCK & CO., Commission Merchants, Wholesale and Retail Dealers in Fruit, Vegetables, Butter, Eggs and Poultry of all kinds. Fish, etc., etc d26-4p1m

CENTER MARKET, 1024 Third street, between J and K. WHOLESALE AND RETAIL DEALERS IN Fresh and Salt Meats, genuine Pork Sausages, Pure Lard, etc. If you want a Tender Steak or Chop, go to the Center Market, 1,024 Third street, between J and K. d18-4p1m SMITH & WILSON, Proprietors.

CHRIS. WEISEL & CO. Nos. 218 and 220 L street, Near Eighth. BUTCHERS AND PORK PACKERS. Choice Hams, Bacon, Lard, Mess Pork, Clear Pork, Pigs' Feet, Spare Ribs, at lowest market price. Highest price paid for grain-fed Hogs. d18-4ptf

BETTER THAN EVER. HAVING ENLARGED our place of business, it now gives us greater facility than ever for filling country orders. We at all times carry a large assortment of all kinds of produce: BUTTER, EGGS, CHEESE, FISH and GAME. Our POULTRY YARD will always be kept stocked with the Choicest Poultry in the State. The FISH STALL will always be supplied with all kinds of Fresh and Salt Water Fish, Crabs, Lobsters, Shrimps, Clams and Oysters. We will also receive weekly, direct from Baltimore, FRESH SELECTED OYSTERS. We also carry, at all times, Dried French Prunes, Nuts and Beans of all varieties, and all kinds of Canned Goods.

☞ Orders from the country will be promptly filled. D. DEBERNARDI & CO., Nos. 308 and 310 K street.....Sacramento d4 1m

J. FRANK CLARK, SUCCESSOR TO CLARK & DAVIS Nos. 49 and 51 Fourth st., bet. J and K, SACRAMENTO. Always a complete stock of Undertakers' Goods in every style. Special attention given to country orders, at lowest rates d2 4p1m

MARBLE WORKS, WILLIAM BOYNE & CO. (SUCCESSORS TO BOYNE & VEEPER), No. 924 K street, Sacramento.

RAILROADS, STEAMERS, ETC.

CENTRAL PACIFIC RAILROAD.

Commencing Sunday, December 28, 1879, AND UNTIL FURTHER NOTICE TRAIN AND BOATS WILL LEAVE SACRAMENTO AS FOLLOWS:

4:30 A. M.—(Sundays excepted)—Accommodation Train to Marysville, Red Bluff and Redding.

5.45 A. M.—(Daily)—Overland, Emigrant, Freight and Accommodation Train.

7:20 A. M.—(Daily)—Pacific Express, via Davis and Benicia, for San Francisco.—Connects (Sundays excepted) at Davis with Accommodation Train to Woodland, Williams and Willows; also connects daily at Suisun for Vallejo, and via Napa Junction for Calistoga (stages for the Geysers).

10:00 A. M.—(Or as soon thereafter as practicable, Sundays excepted)—Steamer for San Francisco, touching at all way ports on the Sacramento river.

11:00 A. M.—(Daily)—Local Passenger Train for Stockton, Tracy, Livermore, Niles, Oakland and San Francisco. Connects at Galt for Ione, and at Niles for San Jose.

12:30 P. M.—(Sundays excepted)—Passenger Train for Davis and Woodland. Connects at Woodland for Williams and Willows.

2:10 P. M.—(Daily)—Atlantic Express for Colfax, Reno (Carson and Virginia), Battle Mountain (Austin), Palisade (Eureka), Ogden, Omaha and East.

2:20 P