CALIFORNIA LEGISLATURE.

[CONTINUED FROM FIRST PAGE.]

presume there will not be one upon the floor of this House who will go back upon the edict of his Majesty, King Caucus. The gentleman from San Francisco says that we will be the first ones in the next campaign to hold the Republican party responsible for their acts here to-day. I think, sir, it will be entirely unnecessary. The Republican party have sins enough to answer for besides the legislation which shall be enacted on this occasion. The gentleman from the Ninth refers to members on this floor who have been trying to obstruct legislation. It might well be a question, who are the real obstructionists of this House. Why, sir, the opposition has simply been upon the defensive. If I have occupied a part of the time of this House it was because I would not permit a representative of the people on the floor, elected here by the people, to be driven to the wall. If these long-winded speeches are to be stopped, let them look to their own households, and not charge the opposition with obstructing the business of this session. Why, it is an unheard-of precedent on the part of any legislative body in this State to thrust into the hands of the two committees the entire legislation upon the most important subjects which will come before the Legislature for their action. We have a right to be suspicious of the Republican party. We know what their record has been in the past. We are not prepared to intrust the legislation upon revenue and taxation in the hands of two committees, a majority of whom will be composed of members belonging to the Republican party. You see, I speak plainly. If I, on this motion, would be supported by men elected on the Republican ticket, I might speak otherwise; I might be a little more discreet, but feeling that the record will show another result, I have spoken my mind openly. Let me tell you who have been elected upon the opposition ticket, that you will see the time here when you will be called upon to protest the action of the joint committee in reference to this system of revenue and taxation. I think I can tell now what the report of the committee will be. Why did the gentleman from San Francisco take into consideration what this resolution means? This very committee will have to pass upon a charter for the city and county of San Francisco. Are the gentlemen elected by the Republican party of that city prepared to intrust their local affairs to committees outside of their own delegation? I hope not. If they are, I think we of the opposition have cause to be doubly suspicious. The gentleman from Santa Clara says the Republicans are in the majority. Let him look at the figures and see whether he will be borne out in that statement. The Republican party is not in the majority in the State of California. It elected a majority of members to sit in this Legislature only by reason of the opposition being divided at the last election.

Mr. TYLER—Mr. Speaker, now one word or two about the Republican party and I will close. In regard to the statement of the gentleman from San Joaquin, I submit to him the question, in every Legislature in the United States, the party who is in possession of both branches of the Legislature and of the Executive department is not held responsible by the people for the legislation that occurs during that session? Is that not so? Silence gives consent. I think, then, that it is a little unkind on the part of that gentleman to refer to that matter as a party test. Now, fellow members of the Assembly and fellow Republicans on this floor, I call you to witness that the proposition now before the house is in the direct interest of the people of this State, and I want them if they dare to put themselves on record that they are not in favor of such legislation. We know that twenty days of this session have already passed away. We know that in less than thirty-five days from this time the laws that will enable Assessors to assess property properly have yet to be put in their hands, and it is a di grace to the Republican party, who have the majority of both houses, that this matter has been delayed so long. We know, also, that the bills on revenue and taxation, and the bills for a system of county government, are highly important. Now, I say to you gentlemen on this floor, that no committee, either of the Senate or Assembly, can consider a bill that is proper to be adopted as a law under the new Constitution under ten or fourteen days of close examination and scrutiny by the committee. We know that they cannot meet every night, and it will probably take at least twenty days before one committee can approve of a plan. Then it must be brought in here and passed, and go to the other house and go through the same routine again. Is that what you want? Do you desire that twenty days shall elapse before this is done, and then go to the other house and wait twenty days more and throw it beyond the time when it can be made available? Then when next November comes you will go to the polls and on the stump and you will say that the Republican party had a majority in both houses and neglected to pass these bills. If you do, the Republicans will have to confess that the indictment is properly drawn. Now what is the object of this resolution? We have simply said that the question of county boundaries and county government, which is a matter that will take a great deal of time, shall be brought before a joint committee; that all the bills introduced here in relation to that subject shall be referred to that committee and codified into a law and presented to both houses.

Mr. MAYNELL—Will the gentleman from Alameda be in favor of abolishing one of the houses and have all the legislation done by one body?

Mr. TYLER—No, sir. I can furnish arguments for the gentleman, but I cannot furnish him with comprehension. Now, I say, that this action is in no manner binding on either house. It is an effort to have these committees work together. Now, I say, that this a well directed effort on the part of a majority of both houses to have these subjects of taxation and county government agreed upon and the bill prepared. No bill can be so perfected in committee that upon discussion upon this floor it will not be found to require amendment. If the gentleman supposes for one moment that any man is bound to vote in any certain way upon any of these bills he simply don't know what he is talking about. There is no such question. We simply want to get these committees together to work to prepare legislation, so that when one hundred days are gone and we want to go home, that the interest of the State shall have been secured. Now, gentlemen, I know, as my friend from Shasta has just said, that the Republican party of California will be held responsible in this Legislature for the legislation that takes place, and I notify you here that the Republican party is equal to the occasion. I say to you, gentlemen, that the Republican party was called into existence at the time of the greatest treachery that was ever known—at the time of the Missouri Compromise. At the time when traitors attempted to destroy this Government, the Republican party, thanks be to God, with the assistance of over one half of the Democratic party, put down treason in its stronghold. They took this Government and placed it from a third-rate Government in the estimation of the nations of the earth, into the highest position ever known to be occupied by a nation upon the face of the globe. And when the gentleman casts a slur upon the Republican party I am here, sir, to hurl it back into his teeth; and I say to the gentleman, Why is it that the Democratic party of late years have made so many mistakes? Now, the gentleman don't kn w, and he will know why. It is because the self-constituted leaders of that party have no business to act as leaders of any party, and the consequence is, that there is a large number of the men of their ranks that are willing to act with the people in carrying out good legislation.

Mr. MCCARTHY of San Francisco—I would like to ask the gentleman a question.

Mr. MAYNELL—I rise to a point of order. I hope the gentlemen upon this floor will show the gentleman from Alameda common courtesy. I see that he is wound up and I hope he will be allowed to run down.

Mr. TYLER—Let the galled jade wince. Let all who are in favor of having this legislation carried through vote against the motion to recommit. All you who wish to follow the leadership of these men who want to obstruct legislation, and who do not wish to have that kind of legislation carried out, all vote for the reconsideration of the resolution. I hope there will not be a vote on this floor in favor of a reconsideration. There should not be. Talk about a nigger in the fence! Why, the gentleman must suppose he is standing in the State of South Carolina, rather than in the great free State of California. A nigger in the fence! That is beautiful language to use on the floor of a legislative assembly in a free State.

Mr. ANTHONY—Mr. Speaker, I had hoped that this question would be settled without my saying anything. I am just as anxious as any man on this floor that the interests of the people should be guarded. I am just as proud as the gentleman from Alameda of my political connections. I am here to represent the party of two years' growth—the Workingmen's party of California. In this question there is a great principle involved. It is a protest against the centralization of power. It is overriding the minority who represent the people. The minority will not be heard in the matter at all. These committees will come together and draft a bill on taxation and other matters, and bring it in here to shove down our throats. I say it is contrary to common usages to legislate in that manner, and I shall enter my protest against it. I say the Republican party is not responsible for my vote on this floor. No man should be held responsible for right action, if he votes according to his convictions of right. For these reasons I shall vote for a reconsideration.

Mr. SPENCER—Mr. Speaker, you will remember that it has been developed here already that this resolution was the creature of a caucus. Now, my objection to it is this: that it goes outside of the usages of legislation; that it is a departure in the face of established customs in this State, if not of all legislative bodies. Again, it is the beginning of a party rule on this floor that is dangerous to the minority representation. I want to put myself on record here against it. It has been claimed that there are obstructionists on this floor. If there are they belong to the domin nt party. Why did not some party propose this resolution in open session? I am here now to place myself on record against it.

Mr. MAYNELL—It appears that whenever I rise on this floor to make one of my brief speeches some member takes it upon himself to rise with all the majesty of a Roman Senator, with his arm extended in my direction, and says, "Long-winded speeches." We have just listened to the longest speech of the session, from the direction of Santa Cruz. I have also noticed the gentleman from San Francisco rise and proclaim himself in favor of five-minute speeches, and immediately deliver himself of a longer one. I have been stigmatized here as a brutal ruffian and a blasphemer. I believe I am the worst abused man in the State of California. I would like to hold the mirror up to the gentlemen who, living in glass houses, are so fond of throwing stones. Now I wish to say that this resolution will confer dangerous and arbitrary power upon that committee, and that they will have the power of strangling certain measures. Now I do I do not say that they will do this. I think they are gentlemen; that they are eminently qualified, both in conscience and ability, to judge of these measures; but I hold that it is against all principle to consolidate the committees of the two houses, and I hope the motion will prevail.

The ayes and noes being demanded, the roll was called with the following result:

Ayes—Anthony, Bass, Braunhart, Brown of Sonoma, Burns, Coffman, Corcoran, Del Valle, Garibaldi, Gaffey, Harris, Harshy, Hynes, Joselyn, Lane, Lewis, Maguire, Mathews, Maybell, McCallum, McCarty of Lake, McCarthy of San Francisco, Messenger, Picket, Simon, Spencer, Sweetland, Walker—28.

Noes—Bennett, Brooks, Brown of Yuba, Bruner, Busse, Cameron, Carr of Sacramento, Carr of Yuba, Chamberlain, Chandler, Coleman, Cook, Cooper, Cuthbert, Dimond, Downs, Durham, Estee, Felton, Finlayson, Fox, Fraser, Gorley, Green, Hardy, Leach, May, McComas, McIntosh, Merry, Morse, Mulholland, Nelson, Sherburn, Stanley, Stoddard, Streeter, Tyler, Wason of Ventura, Wasson of Mono, Watson, York, Young, Mr. Speaker—44.

At 4 45 P. M., on motion of Mr. FINLAYSON, the Assembly adjourned.

Still good sleighing in Tuscarora.

COMMERCIAL.

San Francisco Produce Market.

SAN FRANCISCO, January 26th—1 P. M.

FLOUR—We quote the various brands as follows: Best City Extras, $6 50; Bakers' Extra, $5 75@6; Superfine, $4 12½@4 37½; interior Extra, $3 50@3 87½; interior Superfine, $3 37½@4 12½; Oregon Extra, $4 87½@5 00; choice do, $5 37½@5 87½; Oregon Superfine, $3 62½@3 87½; Walla Walla Extra, $5 00@5 87½ ₩ bbl. Purchasers of round lots can obtain concessions on the above rates.

WHEAT—The aspect of the market on 'Change today was dark, without a redeeming feature. Holders were apparently willing to make concessions, but they met with no encouragement. For a round lot of good No. 1, the highest bid obtained was $1 85. A sample of extra choice was offered at $1 90, without any response. It is but just to say that there was a noticeable absence of leading buyers, whose presence might have given a bright color to the situation. Sale of 230 sks milling, $1 85. We quote No. 1 at $1 90@1 92½; No. 2, $1 82½@1 85 ₩ ctl.

BARLEY—Transactions are too limited to have any influence on quotations, which continue weak. But one sale was reported to-day, consisting of 300 sks good coast feed at 70c. Brewing is quotable at 80@97½c; feed, 65@75c for coast and 75@80c ₩ ctl for bay; Chevalier, $1 60@1 70 for choice bay and $1@1 25 for coast.

OATS—Quiet and unchanged. Sale of 250 sks good Humboldt feed, $1 30. We quote: Humboldt, $1 15@1 35; coast, $1@1 25; Oregon and Washington Territory, $1 15@1 35; Surprise, $1 40@1 50 ₩ ctl.

HAY—Cargo lots on the wharf range from $8@12 ₩ ton.

BUTTER—There is but little surplus on hand, and prices are steady at 22½@25c for good to choice fresh California; inferior to ordinary, 17@20c, inside rate for mixed lots from country stores; California firkin, 18@20c.

Eastern and Foreign Markets.

NEW YORK, January 26th.

BREADSTUFFS—Flour is dull and Wheat is unsettled, latter at $1 35@1 41.

HOPS—California dry are steady at 21½@25c.

HOPS—Quiet, at 37@40c for Pacific coast.

WOOL—California is quiet at 18@22c for fall burry and 24@33c for clean fall; spring burry, 20@22c; clean spring, 30@38c; pulled, 35@40c.

OIL—Whale is steady at 60@61c for southern and 62½@65c for northern; sperm is steady at $1 10@1 11 for crude and $1 15@1 23 for refined.

GROCERIES—Rio Coffees are moderately active, with prices somewhat firmer. Teas are offered to a fair extent, at about former rates. Business, however, is restricted in most grades. Refined Sugars are moderately active, easier. Crushed, 9½c; powdered, 10c; granulated, 9⅞c; cut loaf, 10@10½c; Coffee, A standard, 9⅞c; ditto off A, 8⅞c to 9½c; white Extra C, 8½@8⅞c; Extra C, 8¼@8⅜c; C, 8@8⅛c; yellow, 7⅞@8c.

HARDWARE AND METALS—Hardware is active in many departments. The revision of price lists continues, and they are working upward. A great many manufacturers have withdrawn their lists altogether, and refuse to contract except at rates ruling at the time of delivery. Nails continue in demand, but the advance to $5 25 ₩ keg has frightened some buyers. Pig Iron is a little unsettled. No. 1 A is quoted at $40; No. 2, at $42@42 50. Scotch Pig is easier under a better demand. English Pig is very firm. Manufactured Iron has undergone a sharp advance, owing to the high cost at the mills and the active demand. Common Merchant Bar is quoted at 3½c. Pig Lead is very firm at 6c for common.

CHICAGO, January 26th.

WHEAT—California, 108 3d@118 2d for average, and 11s 1d@11s 5d for club. Spot lots are dull; floating cargoes are very heavy and irregular; cargoes on passage and for shipment are neglected; arrivals of cargoes off coast are moderate and quotations are 51@52s, outside figure for those just shipped; French country markets are generally lower.

SAN FRANCISCO STOCK SALES.

SAN FRANCISCO, January 26, 1880.

MORNING SESSION.

240 Ophir	18@19	170 Alta	4@4 1c
500 Mexican	19@19	1530 Lady Bryan	5c
145 G. & C	52@55	200 Julia	2
380 Imperial	7c	670 Caledonia	1½@1 3c
70 A pha	10½@10	240 Silver Hill	75@8 c
155 Best & B	11½@11	10 Dardenelles	751
175 California	3 70	50 Challenge	55c
130 Savage	5½@5	250 New York	35@40c
120 Con. Va	3 90@4	80 Lady Wash	70@80c
320 Chollar	81@82	370 Andes	95@97
575 Potosi	4 9@4 83	100 Con Washo	20c
125 H. & N	71@72	100 O. G. Hill	50
280 C. Point	5@5½	50 Ward	1 60
95 Jacket	8	125 Scorpion	3 20
1038 Belcher	10½@10	75 Cosmop l	35c
50 Confidence	8	350 Trojan	25@30c
530 Sierra Nev	22½@22	160 Benton	2 10
40 Hale & N	7	160 G. Gate	2 60
265 Bullion	4 90@4 80	2 0 Solid Silver	50@55c
310 Exchequer	3@3 05	28 Con Dorado	2
10 Seg Belcher	19	200 Flowery	25@30c
110 Overman	74	750 N. Bonanza	70@75c
340 Justice	2@2 15	6 0 Fairfax	80c
270 Union Con	45@45 10	420 Mackey	10c

AFTERNOON SESSION.

100 Ray & Ely	85@80c	100 Goodshaw	35c
500 Leop rd	25@20c	140 Oriental	50c
350 Glia	10c	240 Belvidere	1
555 B lle	10c@10	170 Champion	50@55c
320 Manhattan	1 55@1	50 Blackhawk	70c
600 Metallic	1	238 South Bodie	20c
255 Prize	1 60@1 75	120 Booker	40@45 c
4130 Argonta	15@1 20	150 Queen Bee	30c
300 Navajo	40c	60 Mono	71
1250 Endowm't	35@40c	20 Con. Pacific	4 40
250 Independ	90c	300 University	20c
200 Star	30c	300 Dudley	65@60c
500 Tuscarora	5c	600 Jupiter	1
25 Belle Isle	1 70	1380 So Bulwer	15@1 25
500 Day	60@50	45 S. Bodie	25c
200 Hillside	1 65	750 Addenda	65c@60c
190 R del Monti	10@1 30	160 Noonday	5@4
150 Albion	35c	335 Mammoth	3
160 W ice	5@65	250 B ston	11
79 Mt. Diablo	18	200 S Noonday	1 80
250 Beclstel	1 90@1 80	275 White	1 10
250 Tioga	3	180 Leeds	65c
80 Bulwer	10½@11	200 Tiptop	3 60@3 55
550 Syndicate	1½@1	30 G. Terra	1½

Suicide.

A distinguished Scientist once said: "No man with a strong, healthy stomach ever committed suicide," yet many suffer the torments of the damned with dyspepsia, when a single bottle of DR. MINTIE'S ENGLISH DANDELION LIVER AND DYSPEPSIA PILLS will give relief, and, if persisted in, cure the worst case of this distressing trouble. This pill cures torpid liver, biliousness, sallow complexion, foul breath, sick headache, heartburn, pain in side and back, removes pimples from the face, regulates the bowels, is sugar-coated and guaranteed purely vegetable. It acts directly on the coating of the stomach and on the liver; is suited to any climate, wet or dry weather. Beware of imitations; genuine has cut of lion on outside wrapper. Price, 50 cents. Sold by all druggists. H. C. Kirk & Co., Sacramento, Wholesale Agents.

How to Save Money.

Instead of going to a doctor, if you have Bright's Disease, Diabetes, pain in back and loins, smarting, inflammation, calculi, brick-dust deposit, or any trouble of the kidneys or bladder, buy a bottle of DR. MINTIE'S NEPHRETICUM, the great *Buchu Compound*. It is the best prescription ever compounded for these troubles. Abrams & Carroll, Wholesale Druggists, say: "*We regard Nephreticum as the best Kidney and Bladder Remedy in the market.*" Woodward, Druggist, Portland, Oregon, says: "Everybody speaks highly of it." Childs, Druggist, Portland, says: "Sold lots of it; it always does the work." Many have been cured of obstinate kidney complaints after the doctors gave them up. Sold by all druggists. Price, $1 a bottle, or six bottles for $5. H. C. Kirk & Co., Sacramento, Wholesale Agents.

A Dubuque woman put on all her jewelry to go to a fashionable turn-out, her husband being out of town. After returning home and undressing, a masked man presented himself, armed with a revolver, and politely demanded all her diamonds, etc., receiving which he went his way. The husband returned next day and had not been home very long till his wife found all her jewelry in her casket. The husband had played burglar to give his wife a lesson.

THERE have been more cures of semina weakness, nervous debility and paralysis made by the wonderful English remedy, Sir Astley Cooper's Vital Restorative, than by all other remedies combined. Why will you suffer? Send to A. E. Mintie, M. D., No. 11 Kearny street, San Francisdo, for the Restorative, and be cured. Price, $3 per bottle; four times the quantity, $10. Try a bottle.

F. KUNZ,

UNION NURSERY,

TENTH STREET, BETWEEN U AND V. City depot, south side of K street, between Fourth and Fifth, next door to Mechanics' Store, would respectfully call attention to his marvelous collection of rare Trees, Shrubbery and Florist Flowers. His prices are the lowest. Call and be convinced. ja23-4p 1m

HOSTETTER'S CELEBRATED

STOMACH BITTERS

The Stomach is Strengthened,

The liver regulated, the bowels put in proper order, the blood enriched and purified, and the nervous system rendered tranquil and vigorous by this inestimable family medicine and safeguard against disease, which is, moreover, a most agreeable and effective appetiser, and a cordial peculiarly adapted to the wants of the aged and infirm.

For sale by all Druggists and Dealers generally. ja1-ThSTu

BUSINESS CARDS.

REMOVED.

CHARLES T. JONES AND ED. M. MARTIN, Attorneys-at-Law and Notaries Public, have removed their office to No. 607 I street, between Sixth and Seventh. ja24-4p1m

E. GEORGE EBERT,

THE LEADING MERCHANT TAILOR, NO. 529 J street, between Fifth and Sixth. Choice line of French and English Goods to select from. All work guaranteed. Prices lower than any other house. ja24-4p1m

MRS. PETER ZACHARIAS,

MIDWIFE.—GRADUATE OF THE UNIversity Lying-in-Hospital of Berlin. Residence, Masonic Building, Sixth and K streets. ja20-1m*

1856. F. FOSTER, 1879.

BOOK BINDER, PAPER RULER AND BLANK Book Manufacturer, No. 83 J street, between Third and Fourth, Sacramento. ja20-4ptf

DR. WALLACE A. BRIGGS

HAS REMOVED HIS OFFICE AND RESIdence to Dr. G. L. Simmons' Building, J street, between Second and Third. Office hours: 8 to 9 A. M., 11 A. M. to 2 P. M., and 6 to 8 P. M. ja13-tf

DR. HATCH,

OFFICE 84 J STREET.—OFFICE HOURS: 9 A. M. and 12:30 to 2 P. M. d29-tf

EBNER BROS.,

IMPORTERS AND WHOLESALE DEALERS IN fine Brandies, Wines and Kentucky Whiskies. Agents of the real Chris. Schroeder's Nordhaeuser Whisky, and of the genuine Imported Culmbacher Beer. No. 1009 Fourth street, Sacramento. d25-4p1m

D. E. ALEXANDER,

ATTORNEY-AT-LAW AND NOTARY PUBLIC. Office: Northeast corner of J and Fourth streets, Sacramento. ja3-4p1m

WM. GUTTENBERGER,

IRON AND BRASS FOUNDER AND MAchinist. Castings and Machinery of all kinds made to order at the lowest prices. Guttenberger's Horse Powers the best and cheapest made. Corner of Front and N streets. Sole manufacturer of the California Giant Quartz Mill. d26-4p1m

C. H. KEEBS & CO.,

IMPORTERS AND DEALERS IN PAINTS, OILS, Glass, Varnishes, Brushes, Wall Paper, Window Shades and Wax Flower Goods, Pictures, Moldings, Painters' and Artists' Materials, No. 626 J, and 1006 Seventh street, Sacramento, Cal. d26-4ptf

W. A. HUGHSON, M. D.,

HOMEOPATHIC PHYSICIAN AND SURGEON Office, southwest corner of Seventh and J streets in Bry e's new building, up stairs. Residence, southeast corner of Seventh and N streets, Sacramento. Office hours: 1 to 3 and 6 to 8 P. M. d25-4p1m

E. L. BILLINGS & CO.,

IMPORTERS AND WHOLESALE DEALERS in Fine Brandies, Wines and Liquors. Agents for Dr. Jaffe's Celebrated Cinchona Bitters; also, for Lithon Springs Seltzer Water, Sonoma county, California. No. 111 K street, between Fourth and Fifth. d25-4p1m

H. F. ROOT. ALEX. NEILSON. J. DRISCOLL

ROOT, NEILSON & CO.,

UNION FOUNDRY—IRON AND BRASS Founders and Machinists, Front street, between N and O. Castings and Machinery of every description made to order. d24-4p1m

CAPITAL ALE VAULTS.

NO. 63 J, AND THIRD AND J STREETS. Hot Lunch daily from 11 A. M. to 1 o'clock P. M. The Best of Liquors and Cigars. BOWERS & LONGABAUGH. d13-4p1m

JAMES McGUIRE,

MANUFACTURER OF IRON DOORS, SHUTters, Railings, Gratings, House-work and Blacksmithing in general, No. 148 K street, between Fifth and Sixth Second-hand Doors for sale d22-4ptf

W. R. KNIGHTS,

CORNER OF FRONT AND L STREETS Highest price for Hides, Sheep Pelts and Tallow. Supplies Butchers with Salt, Paper, latest improved Sausage Machines, Stuffers, Lard Presses, Etc. Prompt cash returns made for all consignments. d18-4ptf

J. CARLE. S. J. CROLY.

CARLE & CROLY,

CONTRACTORS AND BUILDERS, ARE PREpared to do all kinds of work in their line, in city or country. Principal place of business, Sacramento, Shop, 82 Second street, between K and L. Post-office Box, 410, Sacramento. d16-4ptf

BOCA BEER.

THE ONLY LAGER BEER BREWED ON THE Pacific coast equal to the best imported, at GRUHLER'S, 152 J street, between Fifth and Sixth. Also, the best of Liquors and Cigars. d16-1m4p

OWEN HAYMOND. DARWIN C. ALLEN

HAYMOND & ALLEN,

ATTORNEYS AND COUNSELORS AT LAW Office in Quinn's new building, corner of Fourth and J streets (up stairs), Sacramento. ja7-4p

JULIUS STRUTZ,

SUCCESSOR TO FOX & STRUTZ, IMPORTER and Wholesale Dealer in Wines and Liquors, No. 41 J street, Sacramento. Sole agent for Falk's Milwaukee Beer. d14-4p1m

A. B. NIXON, M. D.,

SURGEON-IN-CHIEF CENTRAL PACIFIC Railroad Hospital. Office, No. 906 J street, over Gogings' drug store. Residence, No. 920 M street. Visits Railroad Hospital daily at 9:30 A. M. d14 4p1m

GROVE L. JOHNSON,

ATTORNEY AT LAW—OFFICE, FIFTH ST., between I and J. Residence, No. 207 I street, between Seventh and Eighth. d16-4o1m

DR. G. A. WHITE,

PHYSICIAN AND SURGEON.—OFFICE, southeast corner Sixth and J streets, over Bell & Kelliher's Drug Store. Office hours: 9 A. M; 2 to 4 P. M.; 7 to 8 P. M. Residence—217 N street, between Seventh and Eighth. d9-1m

T. B. McFARLAND,

ATTORNEY AT LAW—OFFICE, SOUTHWEST corner of J and Fourth streets. Residence, I street, between Fifteenth and Sixteenth. d9-4p

MISS L. J. KELLOGG, M. D.,

HOMEOPATHIC PHYSICIAN—OFFICE AND residence, Nathan building, corner of Seventh and I streets. Office hours, 8:30 A. M., 2 to 4 and 7 to 8 P. M. d1-4p1m

E. B. WILLIS,

LEGISLATIVE AND COURT STENOGRAPHER. Office in RECORD-UNION Building. Orders for any kind of shorthand work promptly attended to. Fifteen years' experience. Residence, No. 1,507 Tenth street, near O. ap15-4ptf

R. H. PETTIT,

NO. 55 K STREET, BETWEEN SECOND and Third, Cigar Manufacturer, and wholesale and retail dealer in Havana Cigars, Chewing and Smoking Tobacco, Gilt Edge Fine Cut Chewing Tobacco, Pipes, etc. je3-4p1m

TO HOUSEKEEPERS.

P. A. BYRNE'S STEAM CARPET BEATING MACHINE,

O street, bet. Thirteenth and Fourteenth.

I WOULD RESPECTFULLY ANNOUNCE TO the residents of Sacramento that I am again in the Carpet Cleaning Business at the old stand, and that I have no connection with any other firm. I am prepared to do all work pertaining to house-renovating, such as the Cleaning of Carpets, Lace Curtains done up as good as new. I will clean Carpets from moths and dust, and with less wear than any machine in the State. I can refer to the F. F. S. for my work. Orders left at any of the Carpet Stores, or at my residence, No. 1011 P street, will be promptly attended to. P. A. BYRNE, O street, bet. Thirteenth and Fourteenth. ja9-4p1m

A. J. VERMILYA

COUNTY CORONER AND UNDERTAKER, No. 103 J street, between Fourth and Fifth. Always on hand a large assortment of Metallic and Wooden Caskets, Burial Cases and Coffins. Shrouds furnished and Funeral Wreaths Preserved. Country orders will receive prompt attention on short notice and at lowest rates. d14-4p1m

J. FRANK CLARK,

SUCCESSOR TO CLARK & DAVIS

Nos. 49 and 51 Fourth st., bet. J and K, SACRAMENTO.

Always a complete stock of Undertakers' Goods in every style. Special attention given to country orders, at lowest rates. d2-4p1m

Sacramento Planing Mill,

SASH AND BLIND FACTORY, CORNER OF Front and Q stre Sacramento.

Doors, Windows, Blinds,

Finish of all kinds, Window Frames, Moldings of every description, and Turning

HARTWELL, HOTCHKISS & STALKER. d22-4p1tr

PIKE & YOUNG,

CARRIAGE MANUFACTURers, corner of Fourth and L streets, Sacramento, have on hand the largest assortment of Carriages, Wagons and Buggies to be found in Sacramento which they will sell at very low rates

DR. SALFIELD'S REJUVENATOR

CURES WITH UNFAILING CERtainty Nervous and Physical Debility, Seminal Weakness, Spermatorrhœa, Exhausted Vitality and LOSS OF MANHOOD, from whatever cause produced. IT ENRICHES AND PURIFIES THE BLOOD, strengthens the Nerves, Brain, Muscles, Digestion, Reproductive Organs, and Physical and Mental Faculties. It stops any unnatural debilitating drain upon the system, preventing involuntary losses, debilitating dreams, etc. It is a sure eliminator of all KIDNEY and BLADDER COMPLAINTS. To those suffering from the effects of youthful indiscretions or excess, a speedy cure is guaranteed. Price, $2 50 per bottle, or five bottles in case, with full directions and advice, $10. Sent secure from observation to any address upon receipt of price or C. O. D. To be had only direct of DR. SALFIELD, No. 30 KEARNY STREET, San Francisco, Cal. Communications strictly confidential. Consultations by letter or at office, FREE. Office hours, 10 to 3 and 6 to 8 P. M.—Sundays, from 11 to 1 only. ja8-4ptf

MATHEY CAYLUS'

Used for over 25 years with great success by the physicians of Paris, New York and London, and superior to all others for the prompt cure of all cases, recent or of long standing.

Prepared by CLIN & CIE, Paris. Sold Everywhere.

CAPSULES. n25-1vTTh

RED HOUSE TRADE UNION.

WE WILL DO IT,

BECAUSE

WE SAID WE WOULD!

—ALL—

DRESS GOODS, FLANNELS,

CLOTHS, ETC.,

HAVE BEEN

MARKED DOWN

And a NEW PRICE placed on every article, in plain, large red figures.

OUR

FANCY GOODS DEPARTMENT

Offers goods at prices to enable a quick sale.

OUR

MEN'S FURNISHING GOODS

DEPARTMENT

CAN BE SEEN—MANY A JOB LOT TO CLOSE.

OUR

BOOTS AND SHOES

Are New and Fresh, and bought at the old prices, not a cent advance as yet.

OUR HAT DEPARTMENT

Comprises anything in the way of HATS,

FROM 10 CENTS TO $5.

OUR CLOTHING!

As you see the people walking the streets, with their Fine Suits and Genteel Fits, speaks well of this Department.

And in order to get ourselves afloat to make room for our SPRING TRADE, we shall offer inducements to make a quick, ready sale.

Our Price List, of 50 pages,

Giving full particulars of our prices and description of goods, is now ready for distribution, which is free to all on application. People at a distance can keep posted, and see the difference in prices to what our price is and of those keeping store at cross-roads and way-stations.

Any information given. Samples of Goods sent to any address.

DIRECT ALL LETTERS:

Red House

SACRAMENTO.....CAL.

MISCELLANEOUS.

NEW YARD AND NEW STOCK.

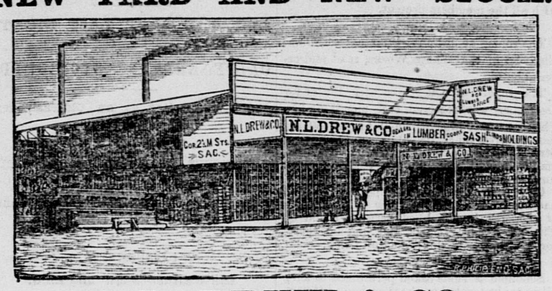

N. L. DREW & CO.,

WHOLESALE AND RETAIL LUMBER DEALERS,

CORNER OF SECOND AND M STREETS.

Constantly on hand the finest assortment of all kinds of LUMBER AND BUILDING MATERIALS n this coast. We defy competition. d3-4ptf

FURNITURE, BEDDING, ETC.

CLOSING OUT.

AS I INTEND TO RETIRE FROM BUSINESS, I offer my stock of

CARPETS, OIL CLOTHS,

WALL PAPER, CURTAINS, ETC.,

—AT—

COST FOR CASH.

Persons indebted to me will please call and settle their accounts at once.

H. TAUBENHEIMER,

No. 514 J street, bet. Fifth and Sixth. ja13-4p1m

W. D. COMSTOCK,

KAND FIFTH STS., Manufacturer and Importer, offers his

LARGE AND SELECTED STOCK Of Furniture, for cash, a lower prices than any other House.

ORDERS PROMPTLY FILLED. d26-4p1m W. D. COMSTOCK.

FURNITURE,

—AT—

VAN HEUSEN & HUNTOON'S

NO. 204 J STREET:

Prices alway the Lowest and the Best Assortment. d21-tf

CAPITAL FURNITURE COMPANY, MANUFACTURERS.

THE CHEAPEST AND BEST place to purchase Furniture in the State. "We stand for HOME LABOR against IMPORTATIONS." Special inducements to the Trade. CAPITAL FURNITURE COMPANY, No. 178 J street, Sacramento. n28-tf

MARKETS.

FULTON MARKET,

CORNER FIFTH AND K STREETS.

OUR CODE:

"LIVE AND LET LIVE!"

WE HAVE ENTIRELY RENOVATED OUR market in all its departments, and claim that we have the most spacious and complete market in this city.

Our Meat Stall is stocked with the best in the market.

Our Fish Stall is supplied with Mountain Trout, Salt and Fresh Water Fish, Clams, Mussels, Eastern Oysters, etc.

Our supply of Poultry, Wild Game, Butter, Cheese, Eggs, Vegetables, and everything that makes up a complete market, is second to none in the State. We have an extra delivery wagon at our door all the time to deliver special orders at a moment's notice.

Note.—We have made arrangements to have a TELEPHONE put in for the convenience of our customers. Country orders solicited.

LONGTON & ARNOLD, ja17-4p1m

JACOB ARNOLD,

DEALER IN

FRESH MEATS OF ALL KINDS.

California Hams, Pork, Lard, Bacon, Sausages. Smoked Beef, etc., at lowest market rates, corner Second and N streets. ja19 4ptf

PHENIX MARKET,

K STREET, BET. THIRD AND FOURTH,

THE CHOICEST MEATS OF ALL KINDS.

ja6-4p1m L. H. TODHUNTER, Proprietor.

NEW YORK MARKET,

Northeast Corner of Tenth and K Streets.

A LARGE SUPPLY OF THE choicest kinds of Fresh and Salt Meats always on hand, delivered free to any part of the city. ja6-4p1m M. F. ODELL.

CHRIS. WEISEL & CO.

Nos. 218 and 220 L street, Near Eighth

BUTCHERS AND PORK PACKERS. Choice Hams, Bacon, Lard, Mess Pork, Clear Pork, Pigs' Feet, Spare Ribs, at lowest market price. Highest price paid for grain-fed Hogs. d18-4ptf

NOTICE.

HAVING ENLARGED our place of business, I now give as greater facilities than ever for filling country orders.

We at all times carry a large assortment of all kinds of produce: BUTTER, EGGS, CHEESE, FISH and GAME.

Our POULTRY YARD will always be kept stocked with the Choicest Poultry in the State.

The FISH STALL will always be supplied with all kinds of Fresh and Salt Water Fish, Crabs, Lobsters, Shrimps, Clams and Oysters.

We will also receive weekly, direct from Baltimore, FRESH SELECTED OYSTERS.

We also carry, at all times, Dried French Prunes, Nuts and Beans of all varieties, and all kinds of Canned Goods.

Orders from the country will be promptly filled.

D. DEBERNARDI & CO.,

Nos. 308 and 310 K street.....Sacramento

ja22 1m

Any information given. Samples of Goods sent to any address.

CALIFORNIA

Artificial Stone Paving

COMPANY

(SCHILLINGER'S PATENT),

For Sidewalks, Garden Walks, Corridors, Offices, Carriage Drives, Arches, Stable and Cellar Floors, Kitchens, Etc.

OFFICE:

402 Montgomery Street, San Francisco,

ROOM 5.

G. GOODMAN, - - - - - Manager.

THE COURTS HERE AND IN THE EAST have decided that Artificial Stone Pavements, with plastic concrete, and in detached blocks, are infringements of the SCHILLINGER PATENT; and also, when the plastic material is blocked off with the trowel and cut through far enough to control the cracking caused by shrinkage, that such pavement is in law the same as if laid in detached blocks, and is an infringement of the patent.

Sample of our work can be seen a Sacramento State Capital. ja3-1m4p

MARBLE WORKS,

WILLIAM BOYNE & CO.

(SUCCESSORS TO BOYNE & VESPER),

No. 504 K street, Sacramento.

REAL ESTATE & INSURANCE.

JOHN T. CAREY,

REAL ESTATE AND INSURANCE AGENT, Conveyancer and Notary Public. Rents Collected and Loans Negotiated. City and Country Property Bought and Sold on Commission, at reasonable rates. Houses to let, Stores to let, Offices to let. Improved and desirable Building Lots for sale at bargains, and on easy terms. Farms for sale in Yolo, Solano and Butte counties. Manager of the Sacramento Branch of the Home Mutual