THE DAILY RECORD-UNION.

THE MINISTER AND HIS FIDDLE.

In all ages and localities have existed clergymen having traits of fine feeling, masterly attainments in their pulpit ministrations, and yet addicted to frequent touches of eccentricity of character. Possessing all the qualifications of a popular minister was the Rev. Mr. W., who filled one of the secession pulpits in G., yet music seemed to be the ruling passion in his life. When in a more than ordinary strain of eloquence, he would begin a long sentence on the lowest note of the gamut, and would in a semi-quiver style run to the top of the scale, where, pausing a moment, he would descend the scale in the lowest and most marked mood; as if descending a stair step by step, he would dunt down word by word till he reached the starting point. With his fine flexible voice and finely-tuned musical ear, the effect was rather pleasant, and very noticeable by a stranger. Mr. W. was beloved by his congregation, but his passion for fiddling gave offense to some of the straight-laced old burgherlineal descendants of the Puritans. His proficiency on the violin was equaled if not excelled by Mrs. W.'s performance of the pianoforte. It was a treat of no ordinary kind to hear husband and wife wailing out some of the old Highland coronachs, similar in pathos to the "Wounded Hussar." No other word of reproach was raised against the dear, good man by the *unco guid*, but aye, the cuckoo cry, "He's far o'er fond o' the feedle." The frequency of these croakings were beginning to attract the notice of the elders, so, to put to silence the voice of these distinguished friends, a meeting of the session was convened privately, at which it was agreed a deputation should wait on Mr. W. and give a gentle remonstrance and hint to be less demonstrative in his musical proclivities. Friday evening ensuing was appointed for the performance of this delicate task, but a deputation could not be found to face the trying ordeal. After denials to proposals, it was ultimately arranged that the whole session should go.

Ere Friday came some kind friends apprised Mr. W. of the whole scheme, and, as "a warned man is half-armed," Mr. W. was prepared for the emergency. Precisely at 8 o'clock a friendly tinkle sounded at the door-bell. Ready waiting to receive his guests, though they knew not a spy (supposed to be the bedrel) had forestalled the deputation, Mr. W. seemed surprised to see so many dear friends, and expressed the pleasure it gave him to have all his session at once as visitors. Mr. L. took speech in hand and said, "We were almost afraid to call; hearing music when we came forward we thought you had company." Laughingly Mr. W. said, "Yes, we have company—a goodly company of good company. The wife has recently got a present of some new music from grandpa, and we were just running over it together. We'll just let you hear a few pieces; we think it very fine." Without waiting for assent to his proposal, the reverend gentleman brought his cremona. Mrs. W. sat down to the piano, and for fully an hour the company of elders, or remonstrants, were with coronachs, Highland wails, operatic music, reels and strathspey kept entranced. When a pause was made the pleased listener looked from one to the other as much as to say, "Now's your chance to speak." As if divining the thoughts of his dumb-stricken session, Mr. W. again produced his fiddle, and setting the string on a peculiar key, gave them a fine imitation of the Highland bagpipes, and followed with a charming selection of operatic overtures, marches, patriotic music, such as "Scots wha ha'e." Reverting in a moment from grave to gay, he gave the then popular street air in the mouth of the gamin, "Pop goes the weasel," and, as a finale, he gave them, in a style that made most of them beat time with their heels, their hearts being in unison with the fiddler's, "De'il among the tailors." They came away as they went in, and, when the story got abroad, the minister was praised, and the croakers laughed at. Truly it may be said he gave the elders a cordial welcome in, and fiddled them out well pleased with the entertainment, but heartily despising themselves for their want of courage to discharge the duty, the cause of their visit. Pity 'tis that more of the clerics do not resort to the fiddle as a pastime.

A preacher who made by not proselytizing: "The rector of a parish in one of the most dissenting districts of the West of England, remarked not long ago to a woman at whose cottage he had called, that he was afraid she neglected religion, since he had never seen her at church. She immediately replied that she 'always went to chapel.' 'I am delighted,' he quickly and sagaciously rejoined, 'to hear it. I want you to go somewhere to worship God. Pray, be sure you keep your chapel regularly.' Repeating his visit after an interval of three months, he remarked, 'I hope you have been regularly to chapel since I was last here.' 'I have never,' was the answer, 'entered chapel since.' 'I am sorry,' said the clergyman, 'to hear it; why have you not done so?' 'Have you not,' the woman, with evident surprise, asked, 'seen me? I have been at church every Sunday since you called last. I thought that, as you did not run against the chapel-goers, I should like to hear you.'"

MISCELLANEOUS.

F. KUNZ,

UNION NURSERY,

TENTH STREET, BETWEEN U AND V. City depot, south side of K street, between Fourth and Fifth, next door to Mechanics' Store, would respectfully call attention to his marvelous collection of rare Trees, Shrubbery and Florist Flowers. His prices are the lowest. Call and be convinced. ja23 4p 1m

TO HOUSEKEEPERS.

P. A. BYRNE'S STEAM CARPET BEATING MACHINE,

O street, bet. Thirteenth and Fourteenth.

I WOULD RESPECTFULLY ANNOUNCE TO the residents of Sacramento that I am again in the Carpet Cleaning Business at the old stand, and that I have no connection with any other firm. I am prepared to do all work pertaining to house-renovating, such as the Cleaning of Carpets, Lace Curtains done up as good as new. I will Clean Carpets from moths and dust, and with less wear than any machine in the State. I can refer to the F. F. S. for my work. Orders left at any of the Carpet Stores, or at my residence, No. 1011 P street, will be promptly attended to. P. A. BYRNE, O street, bet. Thirteenth and Fourteenth. ja9-4p1m

J. FRANK CLARK,

SUCCESSOR TO CLARK & DAVIS

Nos. 49 and 51 Fourth st., bet. J and K,

SACRAMENTO.

Always a complete stock of Undertakers' Goods in every style. Special attention given to country orders, at lowest rates d2 4p1m

Sacramento Planing Mill,

SASH AND BLIND FACTORY, CORNER OF Front and Q stre Sacramento.

Doors, Windows, Blinds,

Finish of all kinds, Window Frames, Moldings o every description, and Turning

HARTWELL, HOTCHKISS & STALKER.

d29-4p1m

MONEY TO LOAN

ON REAL ESTATE.—THE PEOPLE'S SAVINGS Bank. WILLIAM F. HUNTOON, Cashier. ja20-tf

NOTICE.

OFFICE AMERICAN LAUNDRY REMOVED to SAWTELLE'S Book Store, No. 24 J street between Fifth and Sixth a3-1m

BLACK DIAMOND COAL AND SCREENINGS.

THE ABOVE WELL KNOWN SUPERIOR MONTE DIABLO COAL, the most economical that can be used for steam, is for sale in lots to suit at Black Diamond Landing, Contra Costa county, and at the office of the Company, southeast corner of Folsom and Spear streets, San Francisco.

P. B. CORNWALL,
President B. D. C. M. Co

d16-t

BUSINESS CARDS.

DR. HATCH,

OFFICE 84 J STREET.—OFFICE HOURS: 9 A. M. and 12:30 to 2 P. M. ja29-tf

REMOVED.

CHARLES T. JONES AND ED. M. MARTIN, Attorneys-at-Law and Notaries Public, have removed their office to No. 607 I street, between Sixth and Seventh. ja21-4p1m

E. GEORGE EBERT,

THE LEADING MERCHANT TAILOR, NO. 529 J street, between Fifth and Sixth. Choice line of French and English Goods to select from. All work guaranteed. Prices lower than any other house. ja21-4p1m

MRS. PETER ZACHARIAS,

MIDWIFE.—GRADUATE OF THE UNIversity Lying-in-Hospital of Berlin. Residence, Masonic Building, Sixth and K streets. ja20-1m*

1856. F. FOSTER, 1879.

BOOK BINDER, PAPER RULER AND BLANK Book Manufacturer, No. 83 J street, between Third and Fourth, Sacramento. ja20-4ptf

DR. WALLACE A. BRIGGS

HAS REMOVED HIS OFFICE AND RESIdence to Dr. G. L. Simmons' Building, J street, between Second and Third. Office hours: 8 to 9 A. M., 11 A. M. to 2 P. M., and 6 to 8 P. M. ja13-tf

EBNER BROS.,

IMPORTERS AND WHOLESALE DEALERS IN fine Brandies, Wines and Kentucky Whiskies. Agents of the real Chris. Schroeder's Nordhaeuser Whisky, and of the genuine Imported Culmbacher Beer. No. 1009 Fourth street, Sacramento. d25-4p1m

D. E. ALEXANDER,

ATTORNEY-AT-LAW AND NOTARY PUBLIC. Office: Northeast corner of J and Fourth streets, Sacramento. ja3-4p1m

WM. GUTTENBERGER,

IRON AND BRASS FOUNDER AND MAchinist. Castings and Machinery of all kinds made to order at the lowest prices. Guttenberger's Horse Powers the best and cheapest made. Corner of Front and N streets. Sole manufacturer of the California Giant Quartz Mill. d26-4p1m

C. H. KREBS & CO.,

IMPORTERS AND DEALERS IN PAINTS, OILS, Glass, Varnishes, Brushes, Wall Paper, Window Shades and Wax Flower Goods, Pictures, Moldings, Painters' and Artists' Materials, No. 626 J, and 1006 Seventh street, Sacramento, Cal. d26-4ptf

W. A. HUGHSON, M. D.,

HOMEOPATHIC PHYSICIAN AND SURGEON Office, southwest corner of Seventh and J streets in Bry o's new building, up stairs. Residence, southeast corner of Seventh and N streets, Sacramento. Office hours: 1 to 3 and 6 to 8 P. M. d25-4p1m

E. L. BILLINGS & CO.,

IMPORTERS AND WHOLESALE DEALERS in Fine Brandies, Wines and Liquors. Agents for Dr. Jaffe's Celebrated Cinchona Bitters; also, agents for Litton Springs Seltzer Water, Sonoma county, California. No. 111 K street, between Fourth and Fifth. d25-4p1m

H. F. ROOT. ALEX. NEILSON. J. DRISCOL.

ROOT, NEILSON & CO.,

UNION FOUNDRY—IRON AND BRASS Founders and Machinists, Front street, between N and O. Castings and Machinery of every description made to order. d24-4p1m

CAPITAL ALE VAULTS,

NO. 68 J, AND THIRD AND J STREETS. Hot Lunch daily from 11 A. M. to 1 o'clock P. M. The Best of Liquors and Cigars. d13-4p1m BOWERS & LONGABAUGH.

JAMES McGUIRE,

MANUFACTURER OF IRON DOORS, SHUTters, Railings, Gratings, House-work and Blacksmithing in general, No. 148 K street, between Fifth and Sixth Second-hand Doors for sale d22-4ptf

W. R. KNIGHTS,

CORNER OF FRONT AND L STREETS Highest price for Hides, Sheep Pelts and Tallow. Supplies Butchers with Salt, Paper, latest improved Sausage Machines, Stuffers, Lard Presses, Etc. Prompt cash returns made for all consignments. d18-4ptf

J. CARLE. J. CROLY.

CARLE & CROLY,

CONTRACTORS AND BUILDERS, ARE PREpared to do all kinds of work in their line, in city or country. Principal place of business, Sacramento. Shop, 82 Second street, between K and L. Post-office Box, 410, Sacramento. d16-4ptf

BOCA BEER.

THE ONLY LAGER BEER BREWED ON THE Pacific coast equal to the best imported, at GRUHLER'S, 152 J street, between Fifth and Sixth Also, the best of Liquors and Cigars. d16-1m4p

ORED HAYMOND. DARWIN C. ALLEN

HAYMOND & ALLEN,

ATTORNEYS AND COUNSELORS AT LAW Office in Quinn's new building, corner of Fourth and J streets (up stairs), Sacramento. [ja7-4p

JULIUS STRUTZ,

SUCCESSOR TO FOX & STRUTZ, IMPORTER and Wholesale Dealer in Wines and Liquors, No. 41 I street, Sacramento Sole agent for Falk's Milwaukee Beer. d14-4p1m

A. R. NIXON, M. D.,

SURGEON-IN-CHIEF CENTRAL PACIFIC Railroad Hospital. Office, No. 906 J street, over Gogings' drug store. Residence, No. 920 M street. Visits Railroad Hospital daily at 9:30 A. M. d14 4p1m

GROVE L. JOHNSON,

ATTORNEY AT LAW—OFFICE, FIFTH ST., between I and J. Residence, No. 207 I street, between Seventh and Eighth. d10-4p1m

DR. G. A. WHITE,

PHYSICIAN AND SURGEON.—OFFICE, southeast corner Sixth and J streets, over Bell & Kelliker's Drug Store. Office hours: 9 A. M.; 2 to 4 P. M.; 7 to 8 P. M. Residence—217 N street, between Seventh and Eighth. d9-1m

T. B. McFARLAND,

ATTORNEY AT LAW—OFFICE, SOUTHWEST corner of J and Fourth streets. Residence, H street, between Fifteenth and Sixteenth. d9-4p*

MISS L. J. KELLOGG, M. D.,

HOMEOPATHIC PHYSICIAN—OFFICE AND residence, Nathan building, corner of Seventh and I streets. Office hours, 8:30 A. M., 2 to 4 and 7 to 8 P. M d1-4p1m

E. B. WILLIS,

LEGISLATIVE AND COURT STENOGRAPHER. Office in RECORD-UNION Building. Orders for any kind of shorthand work promptly attended to. Fifteen years' experience. Residence, No. 1,507 Tenth street, near O. ap15-4ptf

R. H. PETTIT,

NO. 55 K STREET, BETWEEN SECOND and Third, Cigar Manufacturer, and wholesale and retail dealer in Havana Cigars, Chewing and Smoking Tobacco, Gilt Edge Fine Cut Chewing Tobacco, Pipes, etc. fe3-4p1m

CARRIAGES, HARNESS, ETC.

PIONEER LIVERY STABLE.

T. D. SCRIVER.....Proprietor

HACKS ON CALL AT ANY HOUR day or night. Coupes, Phaetons, Rockaways, Barouches, Buggies, with the best roadsters to be found in any livery stable on the coast, for hire. Horses kept in livery at reasonable rates. Stables on Fourth street, between I and J ja7-4ptf

CARRIAGES

Nevada's Grand Gold Medals for 1876, 1877 1878 and 1879.

SEVEN GOLD AND SEVEN SILVER MEDALS! 100 First Class Premiums for the best work from the Mechanics' Fair, San Francisco, and the different State Fairs held in this State and Nevada.

HARRY BERNARD,

MANUFACTURER, COR. SIXTH AND L STREETS,

SACRAMENTO.

I have on hand and for sale at the lowest possible prices, the new style of PONY PHAETONS, the handsomest in the State. Family Carriages, latest patterns. Neatest Open Buggies in the State. Light Top Buggies. Heavy Top Buggies for mountain use. Farmers' Carriages. Trotting Wagons and Sulkies, all of my own make. Carriage Painting and Trimming done at the lowest price. None but the most experienced workmen employed. Repairing neatly done, and all work is warranted. Call at the Factory and see for yourself. d31-1m

R. STONE & CO. A. A. VAN VOORHIES

R. STONE & CO.,

Manufacturers, Importers and Wholesale Dealers in

Saddles and Harness,

SADDLERY HARDWARE, CARRIAGE TRIMmings, Carriage Robes, Horse Clothing, Whips Collars, Leather and Shoe Findings, etc. A full line of the best quality of Saddlers' and Shoemakers Tools. Received first premium at State Fair, 1877 for best Mexican Saddles, best Carriage Harness, best Horse Collars, and the Society's gold medal for best display in the department. 150 J street, between Fifth and Sixth, Sacramento d

PIKE & YOUNG,

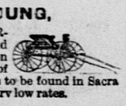

CARRIAGE MANUFACTURers, corner of Fourth and L streets, Sacramento, have on hand the largest assortment of Carriages, Wagons and Buggies to be found in Sacramento which they will sell at very low rates.

RED HOUSE TRADE UNION.

WE WILL DO IT,

BECAUSE

WE SAID WE WOULD!

AFTER THIRTY DAYS HARD TOIL, WE have completed our yearly inventory, and each Department has had its share of reduction.

—ALL—

DRESS GOODS, FLANNELS, CLOTHS, ETC.,

HAVE BEEN

MARKED DOWN

And a NEW PRICE placed on every article, in plain, large red figures.

OUR

FANCY GOODS DEPARTMENT

Offers goods at prices to enable a quick sale.

OUR

MEN'S FURNISHING GOODS

DEPARTMENT

CAN BE SEEN—MANY A JOB LOT TO CLOSE.

OUR

BOOTS AND SHOES

Are New and Fresh, and bought at the old prices, not a cent advance as yet.

OUR HAT DEPARTMENT

Comprises anything in the way of HATS,

FROM 10 CENTS TO $5.

OUR CLOTHING!

As you see the people walking the streets, with their Fine Suits and Genteel Fits, speaks well of this Department.

And in order to get ourselves afloat to make room for our SPRING TRADE, we shall offer inducements to make a quick, ready sale.

Our Price List, of 50 pages,

Giving full particulars of our prices and description of goods, is now ready for distribution, which is free to all on application. People at a distance can keep posted, and see the difference in prices to what our price is and of those keeping store at crossroads and way-stations.

Any information given. Samples of Goods sent to any address.

DIRECT ALL LETTERS:

Red House

SACRAMENTO.....CAL.

MISCELLANEOUS.

NEW YARD AND NEW STOCK.

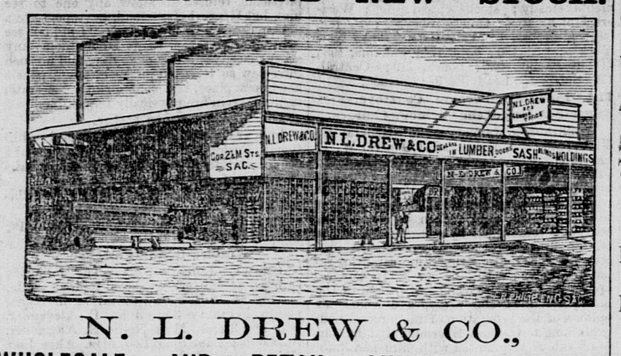

N. L. DREW & CO.,

WHOLESALE AND RETAIL LUMBER DEALERS,

CORNER OF SECOND AND M STREETS.

Constantly on hand the finest assortment of all kinds of LUMBER AND BUILDING MATERIALS n this coast. We defy competition. d3-4ptf

FURNITURE, BEDDING, ETC.

CLOSING OUT.

AS I INTEND TO RETIRE FROM BUSINESS, I offer my stock of

CARPETS, OIL CLOTHS,

WALL PAPER, CURTAINS, ETC.,

—AT—

COST FOR CASH.

Persons indebted to me will please call and settle their accounts at once.

H. TAUBENHEIMER,

No. 514 J street, bet. Fifth and Sixth. ja13-4p1m

W. D. COMSTOCK,

KAND FIFTH STS., Manufacturer and Importer, offers his

LARGE AND SELECTED STOCK

Of Furniture, for cash, a lower prices than any other house.

ORDERS PROMPTLY FILLED.

d26-4p1m W. D. COMSTOCK.

FURNITURE,

—AT—

VAN HEUSEN & HUNTOON'S

NO. 204 J STREET:

Prices alway the Lowest and the Best Assortment. d21-tf

CAPITAL FURNITURE COMPANY,

MANUFACTURERS.

THE CHEAPEST AND BEST place to purchase Furniture in the State. "We stand for HOME LABOR against IMPORTATIONS."

Special inducements to the Trade. CAPITAL FURNITURE COMPANY, No. 178 J street, Sacramento. n28-tf

MARKETS.

FULTON MARKET,

CORNER FIFTH AND K STREETS.

OUR CODE:

"LIVE AND LET LIVE!"

WE HAVE ENTIRELY RENOVATED OUR market in all its departments, and claim that we have the most spacious and complete market in this city.

Our Meat Stall is stocked with the best in the market

Our Fish Stall is supplied with Mountain Trout, Salt and Fresh Water Fish, Clams, Mussels, Eastern Oysters, etc.

Our supply of Poultry, Wild Game, Butter, Cheese, Eggs, Vegetables, and everything that makes up a complete market, is second to none in the State. We have an extra delivery wagon at our door all the time to deliver special orders at a moment's notice.

NOTE.—We have made arrangements to have a TELEPHONE put in for the convenience of our customers. Country orders solicited.

LONGTON & ANTHONY.

ja17-4p1m

JACOB ARNOLD, 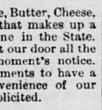

DEALER IN

FRESH MEATS OF ALL KINDS.

California Hams, Pork, Lard, Bacon, Sausages. Smoked Beef, etc., at lowest market rates, corner Second and N streets. ja19 4ptf

PHENIX MARKET,

K STREET, BET. THIRD AND FOURTH,

THE CHOICEST MEATS OF ALL KINDS.

ja6 4p1m L. H. TODHUNTER, Proprietor.

NEW YORK MARKET,

Northeast Corner of Tenth and K Streets.

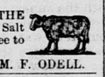

A LARGE SUPPLY OF THE choicest kinds of Fresh and Salt Meats always on hand, delivered free to any part of the city.

ja6-4p1m M. F. ODELL.

CHRIS. WEISEL & CO.

Nos. 218 and 220 L street, Near Eighth.

BUTCHERS AND PORK PACKERS. Choice Hams, Bacon, Lard, Mess Pork, Clear Pork, Pigs' Feet, Spare Ribs, at lowest market price. Highest price paid for grain-fed Hogs. d18-4ptf

NOTICE.

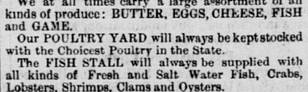

HAVING ENLARGED our place of business, we now gives us greater facilities than ever for filling country orders.

We at all times carry a large assortment of all kinds of produce: BUTTER, EGGS, CHEESE, FISH and GAME.

Our POULTRY YARD will always be kept stocked with the Choicest Poultry in the State.

The FISH STALL will always be supplied with all kinds of Fresh and Salt Water Fish, Crabs, Lobsters, Shrimps, Clams and Oysters.

We will also receive weekly, direct from Baltimore, FRESH SELECTED OYSTERS.

We also carry, at all times, Dried French Prunes, Nuts and Beans of all varieties, and all kinds of Canned Goods.

Orders from the country will be promptly filled.

D. DEBERNARDI & CO.,

Nos. 308 and 310 K street.....Sacramento ja22 1m

GROCERIES, LIQUORS, ETC.

CHAS. W. RAPP & CO.,

GROCERS, 139 J ST. BET. FIFTH & SIXTH,

Sacramento.

A new stock of American, French and English Groceries. Also, a large assortment of the finest Japan Teas d22-4p1m

S. GOLDMAN,

WHOLESALE AND RETAIL GROCER

Northwest corner Second and J streets,

SACRAMENTO.

Orders from the country promptly filled. d17-4ptf

P. H. RUSSELL.

NO. 209 J STREET.—CHOICE GROCERIES, at lowest prices. No charge for shipping. d2-4p1m

THE PIONEER BOX FACTORY

Still Ahead of all Competitor

COOKE & SON

CORNER OF

Front and M streets.....Sacramento d2-4ptf

REAL ESTATE & INSURANCE.

GREETING!

HAPPY AND PROSPEROUS NEW YEAR to all. We come boldly to the front as the leading

Real Estate and Insurance Agents

Of Sacramento, representing the best Fire Insurance Companies of this coast.

READ THE LIST!

German American, of New York; British America and Western, of Toronto, Canada; and last, but not least, the grand old Phœnix, of London. Combined cash capital, **$10,000,000.**

SPINKS & ACOCK,

Real Estate and Insurance Agents, Office 402 J street. ja30 4ptf

JOHN T. CAREY,

REAL ESTATE AND INSURANCE AGENT, Conveyancer and Notary Public. Rents Collected and Loans Negotiated. City and Country Property Bought and Sold on Commission, at reasonable rates Houses to let, Stores to let, Offices to let. Improved and desirable Building Lots for sale at bargains, and on easy terms. Farms for sale in Yolo, Solano and Butte counties. Manager of the Sacramento Branch of the Home Mutual Insurance Company, and Agent for reliable Foreign Insurance Companies. Office, No. 1006 Fourth street, Sacramento. ja26-4p1m

HOME MUTUAL INSURANCE CO.

OF CALIFORNIA.

Capital Assets.....$600,000.

J. F. HOUGHTON.....President
CHARLES R. STORY.....Secretary

Sacramento Department.

Office, No. 1006 Fourth street, Sacramento city.

SUPERVISORS:

D. W. EARL, C. W. CLARK,
C. W. CROCKER.

JOHN T. CAREY.....Manager.

A. J. WETZLAR HAVING RESIGNED THE management of the Home Mutual Insurance Company of California, JOHN T. CAREY has been appointed this day. A continuance of the liberal patronage of the property owners of Sacramento, which has been heretofore extended to the well-known and reliable Company, is respectfully solicited by the officers of the Company, and

J. T. CAREY, Manager.

H. H. BIGELOW, General Agent.
Sacramento, January 22, 1880. ja13-4p1m

EDW. CADWALADER. CHAS. R. PARSONS.

CADWALADER & PARSONS

(Successors to Edw. Cadwalader),

REAL ESTATE AND INSURANCE AGENTS, **NO. 61 J STREET.**

Real Estate Bought and Sold on Commission.

AGENTS FOR THE
UNION OF SAN FRANCISCO,
ROYAL,
HAMBURG-BREMEN,
NORWICH, UNION AND LANCASHIRE FIR INSURANCE COMPANIES; and the MUTUAL LIFE INS. CO. OF NEW YORK. d13-4ptf

THOMAS L. ACOCK. ALFRED SPINKS.

SPINKS & ACOCK,

REAL ESTATE AND INSURANCE AGENTS.

OFFICE:

NO. 402 J STREET. .....SACRAMENTO. d13-4ptf

THE PACIFIC MUTUAL LIFE

INSURANCE COMPANY OF CALIFORNIA

HOME OFFICE, No. 41 SECOND STREET, SACRAMENTO.

CAPITAL BRANCH.

W. R. STRONG.....Vice President
GEORGE M. MOTT.....Secretary
DR. W. H. BALDWIN.....Medical Examiner

At age of 35, upon the low rate plan, the cost of $5,000 insurance is but 23 cents per day.

Over $1,500,000 paid to Policy Holders and their Representatives.

Policies issued upon all the approved plans. d1-4ptf

W. P. COLEMAN,

REAL TATE SALESROOM, 89 J STREET

Real Estate Bought & Sold on Commission.

Agent for the
LIVERPOOL AND LONDON AND GLOBE, FIREMAN'S FUND OF SAN FRANCISCO FIRE COMPANIES.—Also the N. Y. LIFE INSURANCE COMPANY. d1-4p1m

DR. SALFIELD'S REJUVENATOR

CURES WITH UNFAILING CERtainty Nervous and Physical Debility, Seminal Weakness, Spermatorrhœa, Exhausted Vitality and LOSS OF MANHOOD, from whatever cause produced. IT ENRICHES AND PURIFIES THE BLOOD, strengthens the Nerves, Brain, Muscles, Digestion, Reproductive Organs, and Physical and Mental Faculties. It stops any unnatural debilitating drain upon the system, preventing involuntary losses, debilitating dreams, etc. It is a sure eliminator of all KIDNEY and BLADDER COMPLAINTS. To those suffering from the effects of youthful indiscretions or excess, a speedy cure is guaranteed. Price, **$2 50** per bottle, or five bottles in case, with full directions and advice, **$10.** Sent secure from observation to any address upon receipt of price or C. O. D. To be had only direct of DR. SALFIELD, No. 39 KEARNY STREET, San Francisco, Cal. Communications strictly confidential. Consultations by letter or at office, FREE. Office hours, 10 to 3 and 6 to 8 P. M. Sundays, from 11 to 1 only. ja8-4ptf

TO ALL WHOM IT MAY CONCERN.

NOTICE IS HEREBY GIVEN THAT THE partnership of BEATY & LESLIE, of the town of Elk Grove, county of Sacramento, and State of California, heretofore existing in the Milling business, is this day DISSOLVED, the said Andrew Leslie retiring from the business.

The business will hereafter be continued by GEO. B. BEATY, who will assume all debts due by the late firm and collect all bills due said firm.

Elk Grove, January 20, 1880.

GEORGE B. BEATY.
ANDREW LESLIE.

The above-named George B. Beaty and Andrew Leslie personally known to me to be the same, acknowledged the same to be their signatures.

Signed in my presence, Delos Gage.

ja30-3t DELOS GAGE, Justice of the Peace.

NOTICE.

THE COPARTNERSHIP HERETOFORE EXISTing between HENRY DEYHEL and J. B. KEUNEY, under the firm name of "Deyhel & Keuney," is this day DISSOLVED. J. B. KEUNEY will continue the business, and pay all debts contracted for the firm up to date.

Sacramento, January 22, 1880. ja29-3t

YEE SOON LUNG & CO.

HAVE ESTABLISHED A GENERAL **Grocery and Provision Store**

AT COURTLAND, SACRAMENTO COUNTY.

They will keep a good assortment on hand, and will sell at the lowest prices. ja28-4p1w

MARBLE WORKS,
WILLIAM BOYNE & CO.
(SUCCESSORS TO BOYNE & VESPER),
No. 204 K street, Sacramento.

RAILROADS, STEAMERS, ETC.

CENTRAL PACIFIC RAILROAD.

Commencing Sunday, January 25, 1880,

AND UNTIL FURTHER NOTICE

TRAIN AND BOATS WILL LEAVE SACRAMENTO AS FOLLOWS:

4:30 A. M.—(Sundays excepted)—Accommodation Train to Marysville, Red Bluff and Redding.

5.45 A. M.—(Daily)—Overland, Emigrant, Freight and Accommodation Train.

7:20 A. M.—(Daily)—Pacific Express, via Davis and Benicia, for San Francisco. Connects (Sundays excepted) at Davis with Accommodation Train to Woodland, Williams and Willows. Connects daily at Suisun for Vallejo, and via Napa Junction for Calistoga (stages for the Geysers)

10:00 A. M.—(or as soon thereafter as practicable, Sundays excepted)—Steamer for San Francisco, touching at all way ports on the Sacramento river.

12:10 P. M.—(Daily)—Local Passenger Train for Stockton, Tracy, Livermore, Niles, Oakland and San Francisco. Connects at Galt for Ione, and at Niles for San Jose.

12:10 P. M.—(Sundays excepted)—Local Passenger Train for Davis, Benicia and San Francisco. Connects at Suisun for Vallejo and (via Napa Junction) for Calistoga.

12:30 P. M.—(Sundays excepted)—Passenger Train for Davis and Woodland. Connects at Woodland for Williams and Willows.

2:10 P. M.—(Daily)—Atlantic Express for Colfax, Reno (Carson and Virginia), Battle Mountain (Austin), Palisade (Eureka), Ogden, Omaha and East.

2:20 P. M.—(Daily)—Oregon Express for Marysville, Chico, Red Bluff and Redding (stages for Portland, Oregon).

2:30 P. M.—(Sundays excepted)—Local Accommodation Train to Lathrop. Connects with the Arizona Express for Merced, Madera (Yosemite and Big Trees), Mojave, Newhall (San Buenaventura and Santa Barbara), Los Angeles, Santa Monica, Wilmington, Santa Ana (San Diego), Colton (San Bernardino), Yuma (Colorado river steamers) Maricopa (stages for Phœnix and Prescott), and Casa Grande (stages for Florence, Tucson and Tombstone). Sleeping cars between Lathrop, Los Angeles and Yuma.

3:50 P. M.—(Daily)—Local Passenger Train for Davis, Benicia and San Francisco.

7:15 P. M.—(Sundays excepted)—Passenger Train to Davis, Woodland and Knights Landing.

8:50 P. M.—(Sundays excepted)—Virginia City Express for Auburn, Colfax, Truckee and Reno. Connects with Virginia and Truckee Railroad for Carson and Virginia. Sleeping Car from Sacramento to Carson.

9:30 P. M.—(Daily)—Westward Emigrant Train, via Davis and Benicia, for San Francisco.

A. N. TOWNE.....General Superintendent
T. H GOODMAN.....Gen'l Pass'r and Ticket Agent
ja9-4ptf

CHANGE OF TIME.

Sacramento & Placerville Railroad.

On and after Wednesday, Dec. 31, 1879,

UNTIL FURTHER NOTICE,

Trains will run as follows, daily, except Sundays:

Leave Sacramento for Folsom, Latrobe and Shingle Springs	7:00 A. M
Leave Sacramento for Folsom	4:00 P. M
Leave Shingle Springs for Latrobe, Folsom and Sacramento	10:35 A. M.
Leave Latrobe for Folsom and Sacramento	11:19 P. M.
Leave Folsom for Sacramento	7:00 A. M.
Leave Folsom for Sacramento	12:20 P. M.

d7-tf J. B. WRIGHT, Supt.

FOR PORTLAND AND ASTORIA, OREGON.

THE OREGON STEAMSHIP COMPANY and PACIFIC COAST STEAMship Company will dispatch every five days, for the above ports, one of their New A 1 Iron Steamships, viz.:

OREGON, GEORGE W. ELDER

—AND—

STATE OF CALIFORNIA.

SAILING DAYS

January (1880).....2, 7, 12, 17, 22, 27
February.....1, 6, 11, 16, 21, 26

AT 10 O'CLOCK A. M.,

Connecting at Portland, Oregon, with Steamers and Railroads and their connecting Stage lines for all points in Oregon, Washington and Idaho Territories. British Columbia and Alaska

K. VAN OTERENDORP Agent O. S. S. Co., No 210 Battery street, San Francisco, Cal.

GOODALL, PERKINS & CO.,
Agents P. C. S. S. Co., No. 10 Market street, San Francisco my3-tf

HOTELS AND RESTAURANTS.

EBNER'S HOTEL.

NOS. 18 AND 20 K STREET, BETWEEN FRONT and Second, Sacramento. Prices to suit the times. Board, $4 per week. Meals, 25 cents. Lodging, 25 to 50 cents.

CHAS. DEITKICH & JULIUS RUMP,
ja29-4p1m Proprietors.

WESTERN HOTEL.

NOS 41, 43, 45, 47, 49 AND 51 K STREET, Sacramento, California.

This well known house has been newly furnished Every department has been made complete. It has 200 well ventilated single rooms, and some 50 splendidly furnished rooms for families. Terms per day: Board and Room, $1 to $2; Meals, 25 cents. Free Coach to the hotel. [ja7] WM. LAND, Proprietor.

LANSING'S INTERNATIONAL HOTEL.

THE UNDERSIGNED ANNOUNCES TO THE public that he has purchased the property on K street, between Third and Fourth, Sacramento, known as the "International Hotel," and refurnished and refitted it in the best of style for the accommodation of the public. The rooms and beds, for comfort and neatness, cannot be surpassed by any similar establishment in this city, and the table shall always be supplied with all that the market affords. A Bar, supplied with none but good liquors, is kept in connection with the Hotel. His friends are invited to give him a call. Terms reasonable.

ja6-tf JAS. LANSING.

ARCADE HOTEL

SECOND STREET, BETWEEN J AND K, SACramento.

d24tf THOS. GUINEAN, Proprietor.

MECHANICS' EXCHANGE.

DEUTSCHES GASTHAUS, NOS. 18, 20 AND 22 I street, between Front and Second, Sacramento. **Meals, 25 cents; Beds, 25 cents.**

d22-tf JACOB SCHMID, Proprietor.

TONEY'S

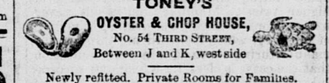

OYSTER & CHOP HOUSE,

No. 54 THIRD STREET,

Between J and K, west side

Newly refitted. Private Rooms for Families. Eastern and California OYSTERS in every style d8-4p1m

TREMONT HOTEL

J STREET BETWEEN FRONT AND SECOND Sacramento

The House newly furnished throughout. Large, airy rooms. Good board and clear water. Prices moderate

d8-1m4p P. BRYDING, Proprietor.

CRESCENT CITY HOTEL.

THE ABOVE HOTEL HAS BEEN THOROUGHLY repaired, renovated and refurnished. Table first class. Best accommodation for families. Meals, 25 cents. Rooms from 25 cents to $1. Bar and billiard rooms connected with the house.

d5-1m J. E. DIXON, proprietor.

MEDICAL.

TO THE UNFORTUNATE

DR. GIBBON'S DISPENSARY

623 Kearny St., San Francisco.

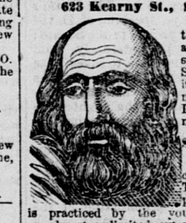

Established in 1854, for the treatment of Sexual and Seminal diseases, such as Gonorrhea, Gleet, Strictures, Syphilis in all its forms, Seminal Weakness, Impotency, Skin Diseases, etc., permanently cured or no charge.

Seminal Weakness.

Seminal Emissions, the consequence of self-abuse This solitary vice or depraved sexual indulgence is practiced by the youth of both sexes to an almost unlimited extent, producing with unerring certainty the following train of morbid symptoms, unless combated by scientific medical measures, viz.: Sallow countenance, dark spots under the eyes, pain in the head, ringing in the ears, noise like the rustling of leaves and rattling of chariots, uneasiness about the