THE DAILY RECORD-UNION.

FRIDAY.....FEBRUARY , 1880.

PACIFIC SLOPE NEWS.

DISPATCHES OF LAST NIGHT.

CHINAMEN BURNED TO DEATH.

Eleven Mongolians Perish in the Flames at San Francisco.

PASSENGERS FROM THE EAST BY RAIL.

Funeral of the Wife of Congressman C. P. Berry.

CALIFORNIA.

Fire and Loss of Life—Assessments.

SAN FRANCISCO, February 5th.—A China wash-house on Pine street, near Taylor, was burned this morning. It is not known how many occupied the building, but at 1 P. M. eleven bodies were recovered.

Assessments were levied to-day: By Savage 50 cents per share, Dudley 25 cents, and Hillside 30 cents.

[SECOND DISPATCH.]

SAN FRANCISCO, February 5th.—The first that seems to have been known of the fire by any of the neighbors was, as nearly as can be ascertained, at about 6 o'clock, when a domestic in the house of Mrs. M. Byrne, 932 Pine street, adjoining the wash-house on the west, informed one of Mrs. Byrne's sons that she thought the wash-house was on fire. Arising and looking out of the window, Mr. Byrne saw a glimmering light, which he thought must be the reflection from some large fire near by. While hastily dressing in order to go out, he was surprised to see the flames burst from all parts of the wash-house, as if an explosion of some kind had taken place. No noise of any kind, however, was heard. The faint light which he first saw was produced by the fire within the wash-house, and was visible through the cracks between the boards of the building. None of the inmates of the house could be raised, however, and Mr. Byrne was forced to go back to his house and give an alarm through the American District Telegraph, one of whose boxes was in the house. Subsequently, the key to the fire alarm box, at the corner of Mason and Pine streets, was obtained from the house of Mr. McCrellish, and an alarm was turned in from the street box at 6:30 o'clock. Meantime the flames had made rapid headway, and soon after bursting through the roof of the wash-house.

The persons outside of the inmates of the wash-house who had the narrowest escape were those composing the family of Thomas Nealing, who were living in a small, one-story house situated in the rear of the laundry, which he owned. When he learned that a fire had broken out the flames were already breaking through the roof of the wash-house. He partially dressed, and endavored to gain the street through a passage-way between the wash-house and the dwelling of Mrs. Byrne. He found, however, that the flames prevented exit in this direction, and the question was suddenly presented to him as to how he and his family should escape. Mr. Nealing's house was situated some fifteen feet below the top of a bulkhead, built in the rear, and beyond which there was a small court overlooking the wash-house and Mr. Nealing's dwelling. It was found impossible to scramble up the perpendicular side of this bulkhead, and for a time it was doubtful if the Nealing family, consisting of Mr. and Mrs. Nealing and several sons and daughters, one of the former of whom was a cripple, could escape. At length Mr. Nealing seized an ax and cut a hole through the fence into the yard of Mrs. Byrne, and by means of some low structures abutting upon the bulkhead, managed to pass his family to the court above. The flames soon attacked his house and consumed everything.

As soon as the intensity of the fire had been reduced sufficiently to overhaul the ruins, the firemen discovered, to their horror, the charred and crumbling remains of human beings in the smouldering ashes. One by one burned bodies were drawn from the ruins. This sickening work continued until ten blackened and crisped bodies had been taken out of the ruins. The sight of the charred remains of the unfortunate Chinamen was shocking in the utmost degree. They were burned beyond all chance of recognition. The flesh was entirely burned from the bones, and even the latter in many instances crumbled to powder when touched. As soon as possible they were taken to the Morgue, where they now lie.

There were rumors this morning that a white boy, who had gone into the place to smoke opium, was burned with the Chinamen, but the report could not be confirmed.

[THIRD DISPATCH.]

SAN FRANCISCO, February 5th.—Another body was found this evening, making eleven Chinamen burned to death. It is supposed that they were stupified with opium, and that the fire caught from a pipe.

The Last Sad Rites—Found Dead in Bed.

CHICO, February 5th.—The funeral of E. J. Riley, a merchant of Chico, took place to-day, under the auspices of the Fire Department and Masons. The funeral was one of the largest that ever took place in this section.

W. C. Babcock was found dead in his bed at the Chico Hotel this forenoon. There was nothing found in his room to indicate suicide, but the circumstance of his saying last Saturday that he would never work again, and on Monday giving away his working-clothes to some of his old associates, looks somewhat mysterious. An inquest is being held.

Funeral of Mrs. C. P. Berry.

MARYSVILLE, February 5th.—The funeral of Mrs. Roan Q. Berry, wife of Hon. C. P. Berry, took place to-day from the family residence, about four miles from the town of Nicolaus, Rev. Mr. Humphreys, of Wheatland, officiating. The funeral cortege comprised ninety-four vehicles. Many sympathizing friends from remote places were present.

A Backward Spring.

NAPA, February 5th.—The heavy frosts which have prevailed during the past six weeks still continue. The spring will be backward. Grain grows exceedingly slow, the outlook not being as good as the average seasons in February. Pasturage is short, and many stock men are feeding sheep and cattle to keep them from dying. The vineyard men have finished pruning, and are plowing the vines. The fruit crop has not suffered material damage.

NEVADA.

Passengers Passing Carlin for California.

CARLIN, February 5th.—The following passengers passed Carlin to-day, to arrive in Sacramento to-morrow: W. F. Anderson, Yankee Fork; S. Koshland, San Francisco; Fred Wilson and wife, Tuscarora; George Kenny, Camp Halleck.

Forty-two emigrants, including thirty-five males, to arrive in Sacramento February 7th.

WASHINGTON TERRITORY.

Fatal Accident—Stabbing Affray—Praise of an Officer.

WALLA WALLA, February 5th.—Another accident, owing to a buggy turning over, occurred on Tuesday at Cram's Hollow, on the Waitsburg road, by which John Snodgrass, a bootmaker of this city, was so badly injured that he died yesterday. He will be buried by the Odd Fellows this afternoon.

At Weston, on Tuesday, A. B. Mackey, of Centerville, stabbed Wm. Ellis. Ellis interfered in a trade Mackey was making, and was told to attend to his own business. He continued, and Mackey took a club from him and slapped his face. Ellis had a knife in his hand with which he was whittling, and stuck it into Mackey between the ribs and directly below the heart. It will not prove fatal.

Lieutenant Farrow, the hero of the late Indian wars, returned yesterday to attend the Court-martial now going on. It was hoped by the whole of the people of this country that he would be promoted for his good services last summer. He performed some of the best work ever done in the mountains, and by capturing the Indians with his handful of men saved the Government hundreds of thousands of dollars. Owing to no other reason than lack of influence he has not been promoted, and the citizens are naturally indignant, especially when men are promoted every day who never heard a shot fired in anger in their lives.

Meteorological Report—Seal Fishing—Shipwrecked Crew—The Indian Fight in Alaska.

PORT TOWNSEND, February 5th.—Following is the meteorological report from Neah Bay for January: Highest barometer, 30.77, on the 31st; lowest, 28.70, on the 9th; mean, 29.88; highest temperature, 47; lowest, 22; mean, 36; prevailing winds, N. W., S. W. and S. E.; maximum velocity of the wind on the 10th, 70 miles; total rainfall or melted snow, 25.70 inches; number of days of rain or snow, 26; total snowfall during the month, 51.35 inches; greatest depth of snow, on the 11th, 26.75 inches. There were frequent and heavy gales during the month from the northwest, west and southwest. The rainfall was heavy.

Seal fishing has commenced.

Captain Oliver, of the wrecked bark General Cobb, passed through to-day for Seabeck. He took two of his crew with him, and sent the remainder to San Francisco. He speaks in the highest terms of the Indians who assisted him after landing. He says they compelled his men to take money and provisions to enable them to reach Victoria, and did everything possible to relieve them in their distressed condition.

The *Arous* to-day publishes extracts from private letters, received here from ladies in Alaska, which fully corroborate the report previously telegraphed regarding the war in Wrangel, and refer to the exposed condition of the whites during and since the fight.

OREGON.

Cold-blooded Murder—Wheat Market—Unfounded Report—Court Matters—Fatal Quarrel—Robbed on the Highway.

PORTLAND, February 5th.—The Coroner's jury in the inquest over the body of Clark Hamilton, who was shot and instantly killed by George Collins at Mollala Prairie on the 3d instant, have returned a verdict that the killing was wholly unjustifiable; that it was a deliberate, cold-blooded murder. Collins was having a preliminary examination to-day.

The wheat market is still dull, quotable at $1 82½@1 85.

A report was in circulation here this morning to the effect that Senator L. F. Grover had died in New York last night. The report created a profound sensation here in political circles until it was contradicted. It was soon discovered to be without foundation. Senator Grover and his wife have both been quite ill at his old home at Dansville, in New York, for some time, and the report doubtless started from that circumstance.

The Circuit Court for Clatsop county has just closed. Following are the convictions and sentences; J. J. Dale, burglary, sentenced to the Penitentiary for 2 years; Chas. Carroll, burglary, 3 years; Jerry Weston, larceny, 2 years.

The February term of the State Circuit Court will open here next Monday morning. There is a large number of criminal cases to dispose of.

Richard Johnson and Mason Crosby had a quarrel to-day at Monmouth, Polk county, during which the former shot and instantly killed the latter. Johnson after the shooting mounted a horse belonging to another man and rode away. The Sheriff pursued the murderer and captured him at his home, six miles south of Independence.

One of the Northcutt brothers, wealthy farmers residing near Wheatland, Yamhill county, was stopped on the highway to-day and robbed of $3,800. He had just arrived from Portland, and was going from Wheatland towards his home, when a man wearing a mask stepped into the road from a neighboring thicket and leveling a shotgun ordered Northcutt to deliver, which he did without parley. Officers are in search of the robber, whom Northcutt thinks he can recognize.

BRITISH COLUMBIA.

Fire—Government Ships—Anxious for a Contest.

VICTORIA, February 5th.—A fire this morning destroyed the hay store of H. Gribble, on Government street.

Parties have left Chilliwhack to clear the trail to Skagit, which is shorter via Hope than by any other route.

H. M. S. Triumph and Pelican will arrive here about April 15th from the South American coast.

The success of Leahy in the rowing match at San Francisco increases the anxiety of Cotsford's friends to match their favorite against the champion.

The weather is mild and pleasant.

COMMERCIAL.

San Francisco Produce Market.

SAN FRANCISCO, February 5th—1 P. M.

FLOUR—We quote the various brands as follows: Best City Extras, $6 37½; Bakers' Extra, $5 62½@5 87½; Superfine, $4@4 25; interior Extra, $5 50@5 87½; interior Superfine, $3 87½@4 12½; Oregon Extra, $4 87½@5 50; choice do, $5 37½@5 87½; Oregon Superfine, $3 62½@3 87½; Walla Walla Extra, $5 50@5 87½ ₩ bbl. Purchasers of round lots can obtain concessions on the above rates.

WHEAT—To say that the market is dull, but poorly expresses the situation. On 'Change to-day, there was literally no business. With an absence of all inquiry, and with constant accessions to the disengaged fleet in port, the future is becoming more interesting to all concerned. Reported transactions embrace 6,000 ctls strictly choice Stockton milling, delivered at Oakland, $1 95; 1,500 do choice white Australian do, same delivery, $1 95 ₩ ctl. We quote No. 1 at $1 90@1 92½; No. 2, $1 82½@1 87½ ₩ ctl.

BARLEY—The market appears to be emerging from its lethargic condition. Stocks are becoming reduced, and a better demand is springing up for all descriptions, causing a marked firmness in quotations. Sales of 3,000 ctls bright coast feed, 75c; 200 do good coast do, 75c; 3,000 do choice no, 76½c; 800 do good bay do, 75c. We also heard of a sale of 20,000 ctls, choice bay brewing, partly old crop, in warehouse at Dacota, for shipment overland, at 95c ₩ ctl. Brewing is quotable at 80@97½c; feed, 70@75c for coast and 75@80c ₩ ctl for bay; Chevalier, $1 60@1 70 for choice bay and $1@1 25 for coast.

OATS—Little inquiry. We quote: Humboldt, $1 15@1 35; Coast, $1@1 25; Oregon and Washington Territory, $1 15@1 35; Surprise, $1 40@1 50 ₩ ctl.

HAY—Sales of 20 tons choice wheat, $12 50; 20 do fair stable, $9 50 ₩ ton. Cargo lots on the wharf range from $8 to $12 ₩ ton.

BUTTER—The range for good to choice qualities is from 23c to 25c, with an occasional advance for a fancy article; inferior to ordinary, 17@20c; inside rate for mixed lots from country stores; California firkin, 18@20c.

CHEESE—California, 14@15c; Eastern, 16@18c ₩ lb.

EGGS—This morning the market was unsettled and irregular in price. We obtained quotations as low as 22c, and none over 25c ₩ dozen.

WOOL—The stock is nearly all out of first hands, and prices are entirely nominal.

Eastern and Foreign Markets.

NEW YORK, February 5th.

BREADSTUFFS—Flour is steady and Wheat is irregular, latter at $1 38@1 44.

WOOL—Quiet.

BARLEY—There is no market for California Barley, and holders prefer to store in place of selling at a sacrifice or forcing the market. The cargo of the bark Colusa, 73,000 bushels, will be held in store.

BORAX—California, in sacks, 9c.

GROCERIES—Rio Coffee is very quiet, prices nominal. Refined Sugars are dull, firmer. Teas are quiet, prices steady.

CHICAGO, February 5th.

WHEAT—$1 20⅞ for March.

BACON—$6 50 for short rib sides.

PORK—$12 10 for March.

LARD—$7 27½ for March.

LIVERPOOL, February 5th.

WHEAT—California, 10s@10s 9d for average and 10s 8d@11s 1d for club. Spot lots are firm, and cargo lots are quiet and steady.

A MAJORITY FOR THE UNION.—The humor of the war continues to crop out here and there, and is relished equally by the gray-coats and those who wore the blue. For instance, here is good old Daniel S. Helton, a Baptist preacher of Roane county, Tenn., 88 years old. He had sixteen sons in the Union army and two in the Confederate, and thereupon becomes statistical by saying, "My sympathies were with the Union by fourteen majority." The computation seems to be charged with accuracy.

LETTER LIST.

LIST OF LETTERS REMAINING IN the Postoffice at Sacramento on Thursday, February 5, 1880:

Ladies' List.

Atchison, Flora	Langtree, Mrs Ellen
Adams, Mrs Hannah	Lawson, Miss Olive
Alford, Mary C	Lee, Miss Minnie
Andrews, Mrs Ruth A	Lillis, Mrs Lucy
Aubury, Mrs Emily	Lowry, Sarah Jane
Beckett, Miss E A	Lyon, Mrs Martha E
Benke, Katharina	McDonnal, Mrs Eliza
Best, Miss Lizzie	McDonald, Mrs Nellie
Blake, Mrs Ane	McMahon, Miss Rosie
Bress, Mrs Lide	Messenger, Mrs F
Carr, Mrs Sarah A P	Mills, Miss Mary
Carter, Mrs J	Moody, Mrs Fred S
Cole, Mrs Malinda	Moore, Mrs L
Constine, Miss Nellie	Morse, Mrs S A
Cox, Miss Mollie	Morton, Mrs Mary A
Cunningham, Mrs M	Mullen, Mrs Annie
Cunningham, Miss L	Murrels, Mrs H G
Cullen, Miss Nelly A	Norton, Miss Annie F
Davis, Miss Maggie	Payne, Mrs J
Doody, Mrs Alice	Powers, Miss Ella
Dupee, Mrs E C	Reeves, Sarah S
Fellows, Mrs Lottie J	Richardson, Miss Mabel
Frazier, Mrs G T	Sanford, Miss Jennie
Freeman, Mrs A J	Santor, Mrs A
George, Bertha	Shane, Sophia
Haight, Mrs Anna	Schoen, Barbara
Hallan, Miss Ella	Sexton, Miss Annie
Harms, Mrs Ada	Shaw, Miss Mary M
Harrison, Miss Maud	Slack, Mrs Alvira
Hart, Mrs Bell	Stanley, Mrs Adelie-2
Harting, Miss Alice	Steinmitter, Laura A
Hempel, Mrs M B	Stevenson, Mrs J M
Holland, Miss Julia	Stodt, Mrs Elizabeth
Hooston, Miss Hattie	Stone, Mrs Lizzie
Hovey, Mrs Susan D	Thrush, Lucinda
Hughs, Miss Katie	Thomson, Miss Amanda
Ing, Mrs Annie	Tyler, Mrs Mattie
Ives, Mrs E F	Walters, Mrs Charlotte
Jameson, Mrs W T	Waldram, Mrs E-2
Jackson, Mrs	Webb, Mrs Birthy
Jewell, Mrs Mamie	Wheatly, Mrs Louisa
Johnston, Miss E B	Whitlock, Mrs Juanna
Johnston, Fidelia	White, Mrs J E
Johnston, Mrs	Wiltur, Mrs Wm M
Johnson, Miss Lottie	Wright, Miss Nellie
Jones, Mrs Ann	

Gentlemen's List.

Allen, J A	Holmes, Nat	Owen, A S
Allen, Stephen	Howell, F J	Payne, G G
Andrus, C B	Hughes, C W	Perkins, Lieu-Col
Baloney, C	Hughes, Elias	Peters, Johnnie
Baxter, J A	Hyde, Prof W J	Plants, M T-2
Benter, F A	Hupper, L	Plate, Louis
Boyer, Ed	Innis, W P	Potter, P G
Brey, J F	Isham, Geo	Ray, Rance
Burcham, J P	Jackson, F W	Reed, I H
Callan, Murry	Jacobs, Enoch	Reilly, Chas
Campbell, Ira	Kane, Geo	Renshaw, G L
Carr, Edw	Kaufman & Co	Ridgway, L L
Carroll, Thos	Kauffman, A C	Robinson, T G
Carey, B F	Kaki, Tobias	Roos, Aleck
Clark, Wm	Kline, E W	Ruck, Wm
Conroy, Hon M C	Krousar, Jos	Russell, W H
Connell, Chas	Lake, G H	Sanborn, J L
Cooney, Thos	Lawrence, Wm	Sayres, D W
Corneor Cane, S	Lazzoroni, D	Schott, John
Crohan, Mas E	Lewis, W R	Schaerger, Fr
Cunningham, Dr	Litchfield, W F	Schoel, Bernard
Day, John	Logan, Lieut-Col	Schade, C F-2

LETTER LIST.

Delander, John	Loesch, Val	Smith, Luke
Doling, Jas	Loomis, M E	Stanley, Arthur
Devore, Daniel	Lowrie, Jas	Stevens, H R
Deppe, Henry	McCaffery, P	Stevenson, A
Dietrich, Chas	McCoy, Jas	Stockton, Col A S
Dickinson, Joe	McEwing & Son	Stocchini, A
Dolcoey, H	McMillian, D	Straton, Jas
Doolittle, Austin	McMorrow, M	Sullivan, John
Dugan, P-2	McMahon, Thos	Suny, Morris
Eakelman, Otto	McMannus, Wm	Taylor, E C
Elliott, W	Madsen, A C	Taylor, Thos
Farr, D T	Manning, W S	Taylor, S W
Fischel, Jacob	Marty, Jos	Thumbolt, Wm
Flowers, Ed	Martin, T W	Thomas, Jas
Foley, John	Martin, O P	Thomas, J F
Forbes, P F	Mason, R B	Thouch, Geo
Geoghan, J	Mauz, F D	Tooker, Wm H
Gray, A J	Meade, A S	Waddle, Jesse
Green, G W	Miller, Adam	Waldrum, E
Griffiths, C C	Moresi, G	Wang, Bernhard
Grider, John	Murry, Thos	Weeks, Mr
Hall, R A	Murphy, N	Wenrich, Adam
Hanly, J W	Newton, Mas J	Wendell, E A
Hamilton, E C	Newill, W A	Williams, Jas
Henderson, H	Nash & Co, Wm	Wilson, Mas F
Hergett, H C	Newton, Amos	Windover, John
Hill, John	Nicklous, Geo	Winders, J R
Hinton, C M	Norton, Geo	Wixon, J E
Hoak, Geo	Nuttal, Richard	Young, C

W. C. HOPPING, Postmaster.

BUSINESS CARDS.

MRS. DR. S. E. BOWERS,

ELECTRO-THERAPEUTIST.—OFFICE AND Residence, No 919 I street. Office hours—10 A. M. to 4 P. M. Consultation free. f5-1m*

G. M. DIXON, M. D.,

SURGEON AND HOMEOPATHIC PHYSICIAN. Office and residence, on Eighth street, between H and I. Office hours, 8 to 9 A. M., and 12 to 2, and 6 to 8 P. M. Diseases of the Eye and Ear a specialty. f2-4p2m

DR. HATCH,

OFFICE 84 J STREET.—OFFICE HOURS: 9 A. M. and 12:30 to 2 P. M. ja29-tf

REMOVED.

CHARLES T. JONES AND ED. M. MARTIN, Attorneys-at-Law and Notaries Public, have removed their office to No. 607 I street, between Sixth and Seventh. ja24-4p1m

E. GEORGE EBERT,

THE LEADING MERCHANT TAILOR, NO. 529 J street, between Fifth and Sixth. Choice line of French and English Goods to select from. All work guaranteed. Prices lower than any other house. ja21-4p1m

MRS. PETER ZACHARIAS,

MIDWIFE.—GRADUATE OF THE UNIversity Lying-in-Hospital of Berlin. Residence, Masonic Building, Sixth and K streets. ja20-1m*

1856. F. FOSTER. 1879.

BOOK BINDER, PAPER RULER AND BLANK Book Manufacturer, No. 83 J street, between Third and Fourth, Sacramento. ja20-4ptf

DR. WALLACE A. BRIGGS

HAS REMOVED HIS OFFICE AND RESIdence to Dr. G. L. Simmons' Building, J street, between Second and Third. Office hours: 8 to 9 A. M., 11 A. M. to 2 P. M., and 6 to 8 P. M. ja13-tf

EBNER BROS.,

IMPORTERS AND WHOLESALE DEALERS IN fine Brandies, Wines and Kentucky Whiskies. Agents of the real Chris. Schroeder's Nordhaeuser Whisky, and of the genuine Imported Culmbacher Beer. No. 1009 Fourth street, Sacramento. d25-4p1m

D. E. ALEXANDER,

ATTORNEY-AT-LAW AND NOTARY PUBLIC. Office: Northeast corner of J and Fourth streets, Sacramento. ja3-4p1m

WM. GUTTENBERGER,

IRON AND BRASS FOUNDER AND MAchinist. Castings and Machinery of all kinds made to order at the lowest prices. Guttenberger's Horse Powers the best and cheapest made. Corner of Front and N streets. Sole manufacturer of the California Giant Quartz Mill. d26-4p1m

C. H. KREBS & CO.,

IMPORTERS AND DEALERS IN PAINTS, OILS, Glass, Varnishes, Brushes, Wall Paper, Window Shades and Wax Flower Goods, Pictures, Moldings, Painters' and Artists' Materials, No. 626 J, and 1006 Seventh street, Sacramento, Cal. d26-4ptf

W. A. HUGHSON, M. D.,

HOMEOPATHIC PHYSICIAN AND SURGEON! Office, southwest corner of Seventh and J streets in Bry-e's new building, up stairs. Residence, southeast corner of Seventh and N streets, Sacramento. Office hours: 1 to 3 and 6 to 8 P. M. d25-4p1m

E. L. BILLINGS & CO.,

IMPORTERS AND WHOLESALE DEALERS in Fine Brandies, Wines and Liquors. Agents for Dr. Jaffe's Celebrated Cinchona Bitters; also, agents for Litton Springs Seltzer Water, Sonoma county, California. No. 111 K street, between Fourth and Fifth. d25-4p1m

H. F. ROOT. ALEX. NEILSON. J. DRISCOL.

ROOT, NEILSON & CO.,

UNION FOUNDRY—IRON AND BRASS Founders and Machinists, Front street, between N and O. Castings and Machinery of every description made to order. d24-4p1m

CAPITAL ALE VAULTS,

NO. 68 J, AND THIRD AND J STREETS. Hot Lunch daily from 11 A. M. to 1 o'clock P M. The Best of Liquors and Cigars. d13-4p1m BOWERS & LONGABAUGH.

JAMES McGUIRE,

MANUFACTURER OF IRON DOORS, SHUTters, Railings, Gratings, House-work and Blacksmithing in general, No. 148 K street, between Fifth and Sixth Second-hand Doors for sale d22-4ptf

W. R. KNIGHTS,

CORNER OF FRONT AND L STREETS Highest price for Hides, Sheep Pelts and Tallow. Supplies Butchers with Salt, Paper, latest improved Sausage Machines, Stuffers, Lard Presses, Etc. Prompt cash returns made for all consignments. d18-4ptf

J. CARLE. S. J. CROLY.

CARLE & CROLY,

CONTRACTORS AND BUILDERS, ARE PREpared to do all kinds of work in their line, in city or country. Principal place of business, Sacramento. Shop, 52 Second street, between K and L. Post-office Box, 410, Sacramento. d16-4ptf

BOCA BEER.

THE ONLY LAGER BEER BREWED ON THE Pacific coast equal to the best imported, at GRUHLER'S, 152 J street, between Fifth and Sixth. Also, the best of Liquors and Cigars. d16-1m4p

ORRED HAYMOND. DARWIN C. ALLEN

HAYMOND & ALLEN,

ATTORNEYS AND COUNSELORS AT LAW Office in Quinn's new building, corner of Fourth and J streets (up stairs), Sacramento. [ja7-4p

JULIUS STRUTZ,

SUCCESSOR TO FOX & STRUTZ, IMPORTER and Wholesale Dealer in Wines and Liquors, No. 41 J street, Sacramento. Sole agent for Falk's Milwaukee Beer. d14-4p1m

A. B. NIXON, M. D.,

SURGEON-IN-CHIEF CENTRAL PACIFIC Railroad Hospital. Office, No. 906 J street, over Gogings' drug store. Residence, No. 920 M street. Visits Railroad Hospital daily at 9:30 A. M. d14 4p1m

GROVE L. JOHNSON,

ATTORNEY AT LAW—OFFICE, FIFTH ST., between I and J. Residence, No. 207 I street, between Seventh and Eighth. d10-4p1m

DR. G. A. WHITE,

PHYSICIAN AND SURGEON.—OFFICE, southeast corner Sixth and J streets, over Bell & Kolliker's Drug Store. Office hours: 9 A. M.; 2 to 4 P. M.; 7 to 8 P. M. Residence—217 N street, between Seventh and Eighth. d9-1m

T. B. McFARLAND,

ATTORNEY AT LAW—OFFICE, SOUTHWEST corner of J and Fourth streets. Residence, H street, between Fifteenth and Sixteenth. d9-4p*

MISS L. J. KELLOGG, M. D.,

HOMEOPATHIC PHYSICIAN—OFFICE AND residence, Nathan building, corner of Seventh and I streets. Office hours, 8:30 A. M., 2 to 4 and 7 to 8 P. M d1-4p1m

E. B. WILLIS,

LEGISLATIVE AND COURT STENOGRAPHER. Office in RECORD-UNION Building. Orders for any kind of shorthand work promptly attended to. Fifteen years' experience. Residence, No. 1,507 Tenth street, near O. ap15-4ptf

R. H. PETTIT,

NO. 55 K STREET, BETWEEN SECOND and Third, Cigar Manufacturer, and wholesale and retail dealer in Havana Cigars, Chewing and Smoking Tobacco, Gilt Edge Fine Cut Chewing Tobacco, Pipes, etc je3-4p1m

THE GREAT ENGLISH REMEDY

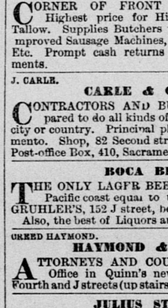

Is a never-failing Cure for Nervous Debility, Exhausted Vitality, Seminal Weakness, Spermatorrhœa, **LOST MANHOOD**, Impotency, Paralysis, and all the terrible effects of Self-Abuse, youthful follies, and excesses in maturer years—such as Loss of Memory, Lassitude, Nocturnal Emission, Aversion to Society, Dimness of Vision, Noises in the Head; the vital fluid passing unobserved in the urine, and many other diseases that lead to insanity and death.

DR. MINTIE will agree to forfeit **Five Hundred Dollars** for a case of this kind the **VITAL RESTORATIVE** (under his special advice and treatment) will not cure, or for anything impure or injurious found in it. **DR. MINTIE** treats all Private Diseases successfully without mercury. **Consultation free.** Thorough examination and advice, including analysis of urine, **$5.** Price of **Vital Restorative, $3** a bottle, or four times the quantity, **$10.** Sent to any address upon the receipt of price, or C. O. D., secure from observation, and in private name if desired, by

A. E. MINTIE, M. D.,

No. 11 Kearny st., San Francisco, Cal.

☞ **DR. MINTIE'S KIDNEY REMEDY, NEPHRETICUM,** cures all kinds of Ridney and Bladder Complaints, Gonorrhœa, Gleet, Leucorrhœa, For sale by all druggists; **$1** a bottle, six bottles for **$5.**

☞ **DR. MINTIE'S DANDELION PILLS** are the best and cheapest **DYSPEPSIA** and **BILIOUS** cure in the market. For sale by all druggists. ja29-tf&swtf

MONEY TO LOAN

ON REAL ESTATE.—THE PEOPLE'S SAVINGS Bank. WILLIAM F. HUNTOON, Cashier. ja20-tf

RED HOUSE TRADE UNION.

WE WILL DO IT,

BECAUSE

WE SAID WE WOULD!

AFTER THIRTY DAYS HARD TOIL, WE have completed our yearly inventory, and each Department has had its share of reduction.

—ALL—

DRESS GOODS, FLANNELS,

CLOTHS, ETC.,

HAVE BEEN

MARKED DOWN

And a NEW PRICE placed on every article, in plain, large red figures.

OUR

FANCY GOODS DEPARTMENT

Offers goods at prices to enable a quick sale.

OUR

MEN'S FURNISHING GOODS

DEPARTMENT

CAN BE SEEN—MANY A JOB LOT TO CLOSE.

OUR

BOOTS AND SHOES

Are New and Fresh, and bought at the old prices, not a cent advance as yet.

OUR HAT DEPARTMENT

Comprises anything in the way of HATS,

☞ **FROM 10 CENTS TO $5.** ☜

OUR CLOTHING!

As you see the people walking the streets, with their Fine Suits and Genteel Fits, speaks well of this Department.

☞ And in order to get ourselves afloat to make room for our SPRING TRADE, we shall offer inducements to make a quick, ready sale.

Our Price List, of 50 pages,

Giving full particulars of our prices and description of goods, is now ready for distribution, which is free to all on application. People at a distance can keep posted, and see the difference in prices to what our price is and of those keeping store at crossroads and way-stations.

☞ **Any information given. Samples of Goods sent to any address.**

DIRECT ALL LETTERS:

Red House

SACRAMENTO.....CAL

MISCELLANEOUS.

NEW YARD AND NEW STOCK.

N. L. DREW & CO.,

WHOLESALE AND RETAIL LUMBER DEALERS,

CORNER OF SECOND AND M STREETS.

☞ Constantly on hand the finest assortment of all kinds of LUMBER AND BUILDING MATERIALS in this coast. We defy competition. d3-4ptf

AGRICULTURAL WARES.

BAKER & HAMILTON,

IMPORTERS

—AND—

WHOLESALE DEALERS

—IN—

SHOVELS, AXES, BOLTS, NAILS,

SCREWS, BUTTS, HINGES,

RIVETS, SAWS, LOCKS, SCALES,

PLANES, GRINDSTONES,

HANDLES, OILERS,

WHEELBARROWS, TWINE,

ROPE, WRENCHES,

CAPS, SHOT, CUTLERY,

BELTING, WIRE, POWDER,

RAKES, SNATHS, SCYTHES,

WIRECLOTH, FORKS,

GRAIN CRADLES, HOES,

Etc., Etc., Etc.

Also, Manufacturers and Agents for all leading Agricultural Implements and Machines, such as STEEL PLOWS, IRON PLOWS, GANG PLOWS, HARROWS, CULTIVATORS, SEED SOWERS, FAN MILLS, CIDER MILLS, CORN SHELLERS, ENGINES, THRESHERS, MOWERS, REAPERS, ETC., ETC.

☞ AGENTS FOR BAIN'S WAGONS. ☜

SACRAMENTO AND SAN FRANCISCO.

☞ SEND FOR CATALOGUES. my1-4ptf

MAROUS C. HAWLEY & CO.,

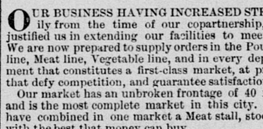

Hardware and Agricultural Implements,

SAN FRANCISCO,

And Nos. 43, 45 and 47 J street.....Sacramento my12-4p1m

MARKETS.

FULTON MARKET,

CORNER FIFTH AND K STREETS.

OUR CODE:

"LIVE AND LET LIVE!"

OUR BUSINESS HAVING INCREASED STEADily from the time of our copartnership, has justified us in extending our facilities to meet it. We are now prepared to supply orders in the Poultry line, Meat line, Vegetable line, and in every department that constitutes a first-class market, at prices that defy competition, and guarantee satisfaction.

Our market has an unbroken frontage of 40 feet, and is the most complete market in this city. We have combined in one market a Meat stall, stocked with the best that money can buy.

Our Fish stall is supplied three time a week with Lake Tahoe and Truckee Trout, the finest in this market. Also, with the Choicest Salt and Fresh Water Fish, including Flounders, Soles, Smelts, Tomcods, Salt and Fresh Water Perch, Salmon, Eastern Oysters, Clams, Mussels, Shrimps, Crabs, Crawfish, and every variety of Fish in season.

We have just added to our large stock of CANNED GOODS, and have a complete assortment, and, notwithstanding the advance in these goods, are selling TOMATOES at 15 cents a can, and the balance in the same proportion.

☞ Country orders, in any quantities, filled at short notice.

LONGTON & ANTHONY.

ja17-4p1m

JACOB ARNOLD,

DEALER IN

FRESH MEATS OF ALL KINDS.

☞ California Hams, Pork, Lard, Bacon, Sausages. Smoked Beef, etc., at lowest market rates, corner Second and N streets. ja19-4ptf

CHRIS. WEISEL & CO.,

Nos. 218 and 220 L street, Near Eighth.

BUTCHERS AND PORK PACKERS. Choice Hams, Bacon, Lard, Mess Pork, Clear Pork, Pigs' Feet, Spare Ribs, at lowest market price. Highest price paid for grain-fed Hogs. d18-4ptf

NOTICE.

HAVING ENLARGED our place of business, it now gives us greater facilities than ever for filling country orders.

We at all times carry a large assortment of all kinds of produce: BUTTER, EGGS, CHEESE, FISH and GAME.

Our POULTRY YARD will always be kept stocked with the Choicest Poultry in the State.

The FISH STALL will always be supplied with all kinds of Fresh and Salt Water Fish, Crabs, Lobsters, Shrimps, Clams and Oysters.

We will also receive weekly, direct from Baltimore, FRESH SELECTED OYSTERS.

We also carry, at all times, Dried French Prunes, Nuts and Beans of all varieties, and all kinds of Canned Goods.

☞ Orders from the country will be promptly filled.

D. DEBERNARDI & CO.,

Nos. 308 and 310 K street.....Sacramento ja22-1m

NEW DRUG STORE.

MR. T. FISH (LATE WITH MR. GEO. S. Wait, Second and K streets), begs to inform his numerous friends and the Sacramento public generally, that he has this day taken into partnership MR. J. F. COLLINS, and that the business will in future be carried on under the name of "Fish & Collins." MR. FISH will give his best attention to the Dispensing Department of the new business, and the firm hopes by a strict and careful attention to business, it may merit a due proportion of public patronage.

January 14, 1880. FISH & COLLINS,

f2-4p1m St. George Building.

THE PIONEER BOX FACTORY

Still Ahead of all Competitor

COOKE & SON

CORNER OF

Front and M streets.....Sacramento d2-4ntf

TO HOUSEKEEPERS.

P. A. BYRNE'S STEAM CARPET BEATING MACHINE,

O street, bet. Thirteenth and Fourteenth.

I WOULD RESPECTFULLY ANNOUNCE TO the residents of Sacramento that I am again in the Carpet Cleaning Business at the old stand, and that I have no connection with any other firm. I am prepared to do all work pertaining to house-renovating, such as the Cleaning of Carpets, Lace Curtains done up as good as new. I will Clean Carpets from moths and dust, and with less wear than any machine in the State. I can refer to the F. F. S. for my work. Orders left at any of the Carpet Stores, or at my residence, No. 1011 P street, will be promptly attended to. P. A. BYRNE, O street, bet. Thirteenth and Fourteenth. ja9-4p1m

**RAILROADS, STEAMERS, ETC