THE DAILY RECORD-UNION.

TUESDAY.....FEBRUARY 10, 1880.

COAST NEWS FLASHES.

Fresno wants a bank.

Glanders is among the horses of Yolo.

Los Angeles police appear in uniform.

A fire is raging in the tules near Benicia.

Catfish are multiplying fast in the Humboldt river.

The Chinese population of Portland, Or., is 2,483.

Typhoid fever prevails in parts of Calaveras county.

A county history of Tehama is now being written.

There are no less than eight mammoth copper ledges within a very short distance of Prescott, Arizona.

A Healdsburg hen has produced a telescoped egg, measuring 2½ inches in length, and only 1½ inch in diameter.

The Nevada Central Railway locomotives are using coal which is brought over the Central Pacific from Evanston.

Snow, says the *Arizona Miner*, is fully four feet deep along the heads of the Hassayampa, Lynx and Turkey creeks.

Printers traveling without a Union card are warned not to visit Bodie, as they will receive no encouragement whatever.

Wildcats, foxes and other varmints are troubling young lambs on James Austin's ranch, three miles east of Santa Rosa.

The Genoa (Nevada) people have a world of trouble with their school. It is closed again, owing to the resignation of the teacher.

The Cave Valley Indians bury their dead by digging a hole, placing the body in it, placing poles across the grave and spreading a blanket on top.

The cattle shipments from Winnemucca to California during the month of December aggregated 3,174 head, and the shipments for January will probably equal that number.

After this the Los Angeles fire companies will not be allowed to go to a fire faster than a trot. What the result will be when the fire is a couple of miles off the reader can judge.

In Bakersfield, Kern county, a number of leading gentlemen have been organizing an association to promote and protect home industry, to introduce new products and to establish manufactories.

A party of six Base Range prospectors will start for the Skagit mines about the 1st of March. The inaccessibility and remoteness of this new find has a wonderful charm for the roving spirits.

A petition is being circulated around Vallejo, to be forwarded to our Representatives in Washington, requesting them to use their endeavors towards having the eight-hour law enforced. About 220 names have already been obtained.

The Yamhill (Or.) *Reporter* says: This winter is proving a severe one on stock. Fears were expressed some time ago that the flocks and herds of the country would be sadly reduced, but so far we hear of no losses, though the animals are faring hardly as well as usual, in some instances.

The Calaveras *Citizen* learns that two men, "pocket hunters" by profession, struck a rich gold pocket about two miles from San Andreas, near the San Andreas and Mokelumne Hill road, and have, up to the present time, extracted several thousand dollars worth of gold, and still the pocket shows no sign of exhaustion.

A young man named Paul, less than 20 years of age, is charged with having robbed the overland express in Northern California some time since, and it is said that the evidence against him is direct and certain. To avoid officers who were on his track, he last week deserted the Day school-house on the Calapooia, Oregon, where he had been teaching.

The route to Dayton to be followed by the proposed new railroad, says the Silver City *Times*, has been definitely agreed upon. It is that down Daney Canyon to the wood flats at Dayton, a distance of six miles from the Mound House. The road has been already located as far as Main street in Dayton and the grade stakes set. The railroad will pass alongside of County Commissioner Shaw's lumber yard, in the heart of the town. There are nine men employed in the survey, which is in charge of a civil engineer.

A barrel with one head out and a gas burner fitted in the other was turned over the old Polhemus well on Temple street the other day, and the supply of gas accumulated within was sufficient to furnish a steady light. The well was bored for oil by Polhemus about fifteen years ago, and is now filled with debris up to the surface. It is about two miles out Temple street and on property owned by Mr. M. Teed. Further experiments are to be made by Messrs. Chandler and Teed, who have the matter in hand.—[Los Angeles Express.

We have now on exhibition in the museum of the *Times* office a piece of wood taken from the center of a white oak tree that was five feet in diameter, in which is lodged a stone about six inches through. This tree was recently cut down on the ranch of Mr. William Collins, situated about three miles north of Ione City. The stone was found about twelve feet from the butt of the tree, where it was three feet in diameter. This is quite a curiosity, as the tree is undoubtedly from 150 to 200 years old, it having lost all vitality many years ago.—[Amador Times.

And still the frosty nights continue with no indications of rain. Nine weeks of continuous winter weather, with snow and frost, has not before been witnessed, at least during the past ten years. The rains thus far have been light, and yet there seems to be an abiding confidence that the season will, on the whole, be favorable to wheat-growers. No grain is yet suffering, but, on the contrary, it looks healthy and vigorous. Plowed land is wet to the depth of about two feet, sufficient for the present, but by no means a guarantee of a full harvest without copious spring rains. Heavy rains in the southern counties inspire the hope that when this frosty weather shall have terminated, pluvial blessings will come to cheer and console.—[Antioch Ledger.

A lady friend who recently returned from a visit to San Jose, where she had been visiting the family of N. Soderer, who formerly resided in Columbia, informs us of the mysterious appearance of a man's head (profile view) on the wall of one of the hard-finished rooms of Soderer's dwelling house. The outlines, it is said, are as perfect as if drawn by the hand of the artist. Three times has this mysterious photograph been whitewashed over and as often reappears, showing every line and the same expression as distinctly as when it made its first appearance, two years ago. The closet mentioned is of wood, the wall of the room forming the back of it. The question now asked is, Is it from natural or supernatural causes? Who is ready to investigate and furnish the desired information?—[Tuolumne Independent.

Contra Costa *Gazette*: The grain-seeding in our section is about finished, and that put in last month and this will have the advantage of favorable conditions for growth upon a turn of mild weather; but we have still freezing nights, as with few exceptions we have had all winter, and the frost has not been without effect in extracting and dissipating moisture from the earth, consequently we are about ready to welcome a short term of moderate rainfall. There are some of our people, indeed, who are rather disposed to regard this as down in the calendar for a dry season, notwithstanding the "old settler's" prognostications to the contrary, based upon the abundance of the mast crop last fall. But it is hardly time to give way to discouraging views of the situation, when it is certainly very much better than it was last year at this time, and there is yet a fair chance that the rainfall of the two coming months will bring it up to the average, with results in better crops than we have had for some years past.

NERVOUS FAILURE.—When men do not die of some direct accident or disease they die, in nine cases out of ten, from nervous failure. And this is the peculiarity of failure—that it may be fatal from one point of the nervous organism, the rest being sound. A man may, therefore, wear himself out by one mental exercise too exclusively followed, while he may live through many exercises extended over far greater intervals of time and involving more real labor if they be distributed over many seats of mental activity.

SAN FRANCISCO ITEMS.

[From San Francisco exchanges of February 9th.

Needed repairs are now being prosecuted in the general postoffice. The chipped walls are being patched and a coating of oil laid upon them.

The steamer City of Peking, which sailed on Saturday for Japan and China, took 25 cabin passengers and 102 Chinese in the steerage.

By the City of Peking there was shipped $361,226 in treasure, of which $201,030 was in Mexican dollars and $152,000 in silver bars.

There are now in port under engagement to load wheat 18 vessels, of 24,429 tons of tonnage, and having a carrying capacity of 720,000 centals. There are 20,000 tons of disengaged tonnage in port and 127,000 tons on the way here.

The Norwegian ship Juno, which recently arrived at Queenstown from this port, lost her sails and fore and main topmasts, and had her decks swept and boats smashed on the passage. She will have to be docked for repairs.

A correspondent says that at an early hour on the 1st instant he met on California street, near Jones, a man in a buggy and a hideous case of small-pox bundled up by his side, driving westward. He thinks it possible that the patient was being carried to some out-of-the-way place among the sand-hills for concealment.

The owner of the horse St. Julien has written from this city to Detroit, Michigan, under date of the 25th ultimo, as follows: "I think I can get to Detroit and be ready to trot my horse St. Julien at the summer meeting of your Club, as I intend to leave on the 1st of May. I will want $1,500 net to trot my horse against his own time—2:12¾—or against any other trotter you may produce."

COMMERCIAL.

San Francisco Produce Market.

SAN FRANCISCO, February 9th—1 P. M.

FLOUR—We quote the various brands as follows: Best City Extras, $6 37½; Bakers' Extra, $5 62½@5 87½; Superfine, $4@4 25; interior Extra, $5 50@5 87½; interior Superfine, $3 87½@4 12½; Oregon Extra, $4 87½@5 50; choice do, $5 37½@5 87½; Oregon Superfine, $3 62½@3 87½; Walla Walla Extra, $5 50@5 87½ ₩ bbl. Purchasers of round lots can obtain concessions on the above rates.

WHEAT—The better feeling noted on Saturday was more pronounced this morning. Although the reported sales were small, there was a great deal more business talk than in several days. Holders are getting a little more independent as the season moves on. Shippers were freely offering $1 90 for good No. 1, but nobody seemed to want to sell. The only transaction consummated that we heard of was a sale of 2,100 ctls choice milling at $1 97½. We quote No. 1 at $1 92½@1 97½; No. 2, $1 85@1 90 ₩ ctl.

BARLEY—The absence of sales to-day is more noticeable after the steady trade of last week. Brewing is quotable at 80@97½c; feed, 70@75c for coast and 75@80c ₩ ctl for bay; Chevalier, $1 60@1 70 for choice bay and $1@1 25 for coast.

OATS—Stocks do not accumulate. Sale on 'Change to-day of 200 sks choice Washington Territory feed, $1 35. We quote: Humboldt, $1 15@1 35; Coast, $1@1 25; Oregon and Washington Territory, $1 15@1 35; Surprise, $1 40@1 50 ₩ ctl.

CORN—No inquiry. We quote Yellow at $1@1 10; White, $1@1 05 ₩ ctl.

RYE—Quotable at from $1 10 to $1 20 ₩ ctl.

BUCKWHEAT—From $1 20 to $1 35 ₩ ctl for ordinary to choice.

HAY—Cargo lots on the wharf range from $8 to $12 ₩ ton.

BUTTER—Although several of the depots have none on hand, the highest figure that could be obtained this morning was 26c ₩ lb for the very best qualities. The usual brands of good to choice are quotable at 23@25c; inferior to ordinary, 17@20c, inside rate for mixed lots from country stores; California firkin, 18@20c.

CHEESE—California, 13@14½c; Eastern, 16@18c ₩ lb.

EGGS—The market seems to be getting worse. With but one exception the highest rate given us this morning was 23c, and the lowest 22c ₩ dozen.

WOOL—The stock is nearly all out of first hands, and prices are entirely nominal.

Eastern and Foreign Markets.

NEW YORK, February 9th.

BREADSTUFFS—Flour is steady and Wheat is strong, latter at $1 43@1 50.

HOPS—California, 30@55c.

WOOL—California is quiet at 18@22c for fall burry, and 24@33c for clean fall; spring burry, 20@25c; clean spring, 30@38c; pulled, 35@45c.

OIL—Whale is steady at 55@60c for southern and 62@65c for northern; Sperm is steady at $1 06@1 10 for crude and $1 15@1 23 for refined.

GROCERIES—Coffee and Tea nominal; Sugar, weak, and a shade lower for some grades; Crushed, 9½c.

LEATHER—In better demand at old quotations.

HARDWARE AND METALS—Hardware continues in good demand; prices are firm all round, with a general tendency toward a higher range. Nails are fairly active, and very firm at $5 25. Sellers refuse to entertain contracts for future delivery. Pig Iron is rather dull than otherwise, but is firmly held on the basis of $40 for No. 1 X. Scotch is irregular, quiet. English is dull, lower. Manufactured Iron is quiet, but firmer, on the basis of 3½c for common. Pig Lead is in moderate demand, steady, at 6c for common. Tin Plate is very firm, but the market is quiet.

BOSTON, February 9th.

WOOL—California fall, 23@40c, and the supply fast disappearing; Eastern and Valley Oregon, 38½@45c. The market last week was excited and active, and prices again advanced, manufacturers being free purchasers of all descriptions. The stocks on hand are rapidly disappearing. Advanced prices do not seem to check the demand in combing and delaine fleeces. There is not much movement in domestic, but sales of English continue large, on spot and to arrive. Sales of the past week embrace 500,000 lbs, of all kinds. Territory Wool was in demand, and sold quite close.

CHICAGO, February 9th.

BARLEY—$1@83c.

WHEAT—$1 22½ for March.

BACON—$6 30 for short rib sides.

PORK—$11 37½ for March.

LARD—$7 15@7 17½ for March.

LIVERPOOL, February 9th.

WHEAT—California, 10s@10s 9d for average and 10s 3d@11s for club. Spot lots are active and the demand is good; for floating cargoes buyers are holding off, hoping to obtain some concessions; cargoes on passage for shipment are undecided; quotations for cargo lots are 51@52s; French country markets are firmer.

SAN FRANCISCO STOCK SALES.

SAN FRANCISCO, February 9, 1880.

MORNING SESSION.

185 Ophir	17½	150 Lady Bryan	49@45c
430 Mexican	15@14	150 Julia	2@2 05
540 G. & C.	5½	175 Caledonia	10@1 20
540 California	3 85@4	4 0 Silver Hill	1 30@1 40
10 Best & B.	19½	110 New York	45@20c
155 Savage	61@62½	25 Lady Wash	90c
790 Con. Va.	3 80	500 Kossuth	15c
1330 Chollar	7½@8	200 Andes	90c
685 Potosi	50@4 45	50 Scorpion	3 10
615 H. & N.	87½@65	200 Leviathan	35@30c
685 C. Point	4 05	400 Trojan	30@25c
120 Jacket	10	277 Benton	2 30@2 35
840 Imperial	60c	100 Solid Silver	3c
240 Bullion	4 70@4 65	50 St. Louis	25c
815 Belcher	11½@11½	250 G. Gate	2 55
470 Sierra Nev.	22c@22½	20 Essex	10c
320 Exchequer	30½	430 Flowery	20@10c
110 Overman	71½@71	170 C. Dorado	2 05
430 Justice	2 10@2	80 N Bonanza	60@55c
270 Union Con.	36½@36	300 Fairfax	80c
240 Alta	4 30	50 Mariposa	20c

AFTERNOON SESSION.

100 B Ile	14½	1530 Oriental	50c
700 Metallic	1-70@1 80	640 Belvidere	1 15@1 25
do 25c assessment		500 Champion	55c
930 Argenta	1½@1 45	50 Hukbaw	90c
100 Belmont	40c	1600 South Bodie	50@55c
325 Navajo	35c@40c	100 Con Pacific	4
Eureka Con.	16	150 Booker	80c
50 Utah	35c	400 So Standard	15c
450 Star	20c@15c	325 Queen Bee	30@25c
420 Belle Isle	1 15@1 20	50 University	25c
450 Day	60@65	500 Dudley	25c
200 Hillside	1	570 Jupiter	1 10@1
750 R del Mont	1	1500 So Bulwer	1 75@1 65
2 0 Albion	25c	620 Addenda	55@60c
150 W Ies	3 05@3 10	180 Noonday	4
15 Mt. Diablo	20	300 Vortex	20c
350 N Belle Isle	20@25c	400 Orient	40@35c
300 Mt. Potosi	20@2 10	210 Mammoth	2 95
150 Modoc	25c	400 Bosom	1 40@1 50
920 E. Mt. Diablo	1 90@2	1650 Oro	90@80c
575 Bodie	10	100 White	90c
125 Bechtel	1	170 Leeds	40@35c
400 McClinton	50@54c	100 N Scorpion	1 80
585 Tioga	2 15@2 25	580 Tiptop	4 40@4 20
100 Summit	1 15@1 20	750 Atlas	15c
200 Stewart	10	160 S. King	65
295 Syndicate	1 65@1 70	100 C B Hills	3½
550 Goodshaw	45c@40c	50 Nor Belle	20c
300 M. Belle	25c	150 Concordia	50c
460 McClinton	50@54c	100 S Noonday	1 80
585 Tioga	2 15@2 25	580 Tiptop	4 40@4 20
100 Summit	1 15@1 20	750 Atlas	15c
200 Stewart	10	160 S. King	65
295 Syndicate	1 65@1 70	100 C B Hills	3½
550 Goodshaw	45c@40c	50 Nor Belle	20c
300 M. Belle	25c	150 Concordia	50c

CAUSE OF DRUNKENNESS.—Dr. Jackson expresses the opinion that one of the most common inducements to the use of alcohol is that people overwork themselves, and, being so exhausted that they cannot sleep, resort to smoking, chewing and alcohol drinking. This may sometimes be the case, but we can testify to having learned by observation that men do not become drinkers because they cannot rest, but because instead of devoting their leisure hours to useful reading and proper entertainments, they spend them in drinking-saloons among dissipated companions, or they drink at home to kill time. When a man is fatigued from bodily labor, all he has to do is to keep his mind occupied with reading, or have others read to him, and he will soon feel sleepy. The kind of reading has, of course, much influence, and a man must learn by experience what kind of literature will keep him awake, and the sort that will cause him to sleep.

HOW PEOPLE GET SICK.—Eating too much and too fast; swallowing imperfectly masticated food; using too much fluid at meals; drinking poisonous whisky and other intoxicating drinks; repeatedly using poison as medicines; keeping late hours at night and sleeping late in the morning; wearing clothing too tight; wearing thin shoes; neglecting to wash the body sufficiently to keep the pores open; exchanging the warm clothes worn in a warm room during the day for costumes and exposure incident to evening parties; compressing the stomach to gratify a vain and foolish passion for dress; keeping up constant excitement; fretting the mind with borrowed troubles; swallowing quack nostrums for every imaginary ill; taking meals at irregular intervals, etc.

The Russian Government is about to start a journal to combat the Nihilists.

CAPTURE OF A MURDERER.

In July, 1877, John Mazingo shot and killed Peter Pough at Rice valley, about fifteen miles above Upper Lake. The circumstances are about as follows: Pough and Mazingo had had some difficulty about a piece of land, and Mazingo had forbidden Pough hauling off some rails which were on the land. Pough did not heed the injunction, and was in the act of taking them away when he was met and killed by Mazingo, who immediately left the country. It happened recently that Sil Bevens was in Oregon, and by chance stopped at the house of Oss Abbott, and here he saw Mazingo; but having changed considerable during the time, he was not recognized by Mazingo. Bevens returned to Potter valley, where he told of the circumstance, and F. M. Crossley immediately started to Oregon for the murderer. When he arrived at Oss Abbott's, near Buck Mountains, Mazingo had gone out hunting for the winter. Crossley made known his errand to Abbott, who immediately sent for Mazingo to come in, and rehired him for another year. When Crossley arrested Mazingo he covered him with his revolver and said, "The spirit of Peter Pough commands you to throw up your hands." Mazingo obeyed, and was handcuffed by Crossley. He confessed that he was the man, and Crossley brought him to Lakeport and turned him over to the authorities. Mazingo is now an inmate of the County Jail. There was a reward of $2,000 for Mazingo, and to this amount Crossley is entitled.—[Ukiah Dispatch, February 6th.

BRILLIANT METEOR.

F. E. Mauk, of Chular, Monterey county, writes us under date of January 31st, that the previous Wednesday evening, when he and James Scanlon were walking on the railroad-track in that vicinity, on their way to shoot geese by moonlight, and before the moon was up, suddenly a brilliant meteor appeared in the northwest. He says: "The mountains on the west, at the line where their tops cut the horizon, commenced to glow and the few clouds assumed a rosy tint. I was astonished a few seconds after; a large ball not unlike a huge cheese came in sight, the edge of which was luminous and a pale fringe of flame seemed to be playing around it. The object was going to the south in a straight line, but getting higher and increasing in speed. Suddenly it changed its shape from a circle to something like an elongated cone and commenced to rush through space with frightful velocity, leaving a long stream of fire behind it, like a comet, after which it burst into a million fragments, falling in a shower of many-colored specks of fire, with all the fine effect of a large congreve rocket, only in a grander scale." Mr. Mauk states that the time occupied in this grand display did not exceed one and a half minutes, and was one of the grandest scenes he ever witnessed.—[San Luis Obispo Advocate.

The Cincinnati *Star* thinks it is time to begin hanging train-wreckers. A lady who had her train wrecked by an awkward man treading on it the other night entertained the same opinion for about two hours. Now she thinks ten years imprisonment would be sufficient punishment.—[Norristown Herald.

Only one boy in seventeen in America can bend a pin to make it answer the place of a tack. Schools of design should be opened in every town in the land.—[Detroit Free Press.

HOTELS AND RESTAURANTS.

CRESCENT CITY HOTEL.

THE ABOVE HOTEL HAS BEEN THOROUGHLY repaired, renovated and refurnished. Table first class. Best accommodation for families. Meals, 25 cents; 21 meal tickets for $3 75. Rooms from 25c. to $1. Bar and billiard rooms connected with the house. [f5-1m] J. E. DIXON, prop'r.

LANSING'S

INTERNATIONAL HOTEL, SACRAMENTO. Nos. 320, 322, 324 and 326 K street, Between Third and Fourth, opposite Postoffice. The largest and best Family Hotel in the city. Best Meals in the city, for 25 cents. Board, per week, $5; $1 to $2 per day. Finely furnished rooms. Street cars pass the door every five minutes. ja6-tf JAMES LANSING, Proprietor.

EBNER'S HOTEL,

NOS. 18 AND 20 K STREET, BETWEEN FRONT and Second, Sacramento. Prices to suit the times. Board, $4 per week. Meals, 25 cents. Lodging, 25 to 50 cents. CHAS. DEITRICH & JULIUS RUMP, Proprietors. ja29-4plm

WESTERN HOTEL.

NOS. 41, 43, 45, 47, 49 AND 51 K STREET, Sacramento, California. This well known house has been newly furnished every department has been made complete. It has 200 well ventilated single rooms, and some 50 splendidly furnished rooms for families. Terms per day: Board and Room, $1 to $2; Meals, 25 cents. Free Coach to the hotel. [ja7] WM. LAND, Proprietor.

ARCADE HOTEL

SECOND STREET, BETWEEN J AND K, SACramento. d24tf THOS. GUINEAN, Proprietor.

MECHANICS' HOUSE.

DEUTSCHES GASTHAUS, NOS. 18, 20 AND 22 I street, between Front and Second, Sacramento. Meals, 25 cents; Beds, 25 cents. d22-tf JACOB SCHMID, Proprietor.

TONEY'S

OYSTER & CHOP HOUSE, No. 54 THIRD STREET, Between J and K, west side. Newly refitted. Private Rooms for Families. Eastern and California OYSTERS in every style. d8-4plm

TREMONT HOTEL.

J STREET BETWEEN FRONT AND SECOND, Sacramento. The House newly furnished throughout. Large, airy rooms. Good board and clear water. Prices moderate. d8-1m4p P. BRYDING, Proprietor.

THE GREAT ENGLISH REMEDY

Is a never-failing Cure for Nervous Debility, Exhausted Vitality, Seminal Weakness, Spermatorrhœa, LOST MANHOOD, Impotency, Paralysis, and all the terrible effects of Self abuse, youthful follies, and excesses in maturer years—such as Loss of Memory, Lassitude, Nocturnal Emission, Aversion to Society, Dimness of Vision, Noises in the Head; the vital fluid passing unobserved in the urine, and many other diseases that lead to insanity and death.

DR. MINTIE will agree to forfeit Five Hundred Dollars for a case of this kind the VITAL RESTORATIVE (under his special advice and treatment) will not cure, or for anything impure or injurious found in it. DR. MINTIE treats all Private Diseases successfully without mercury. Consultation free. Thorough examination and advice, including analysis of urine, $5. Price of Vital Restorative, $8 a bottle, or four times the quantity, $10. Sent to any address upon the receipt of price, or C. O. D., secure from observation, and in private name if desired, by

A. E. MINTIE, M. D.,

No. 11 Kearny st., San Francisco, Cal.

DR. MINTIE'S KIDNEY REMEDY, NEPHRETICUM, cures all kinds of Kidney and Bladder Complaints, Gonorrhœa, Gleet, Leucorrhœa, For sale by all druggists; $1 a bottle, six bottles for $5.

DR. MINTIE'S DANDELION PILLS are the best and cheapest DYSPEPSIA and BILIOUS cure in the market. For sale by all druggists. ja29-tfxswtf

UNION NURSERY,

TENTH ST., BET. U AND V, SACRAMENTO.

THE ABOVE NURSERY OFFERS FOR sale the present season an unrivaled Stock of Ornamental Trees and Shrubbery, Bulbs and Florist Flowers. Since last season many novelties have been added to my collection. Many varieties of Camellia Japonica, Fragrant Daphnes, Jasmines, New, Daily and Perpetual Roses; Pelargoniums, Geraniums, Fuchsias, Heliotropes, Monthly Pinks and Carnations, and such other things as seem to create a public demand. I also offer, in the best varieties, Lime, Orange and Lemon Trees, and the most desirable of the Japanese Persimmons. Having a large stock on hand this season, I am enabled to sell at VERY REDUCED PRICES. f9-tf FRANK KUNZ, Proprietor.

FLOWERS AND PLANTS.

THE BEST COLLECTIONS OF FLOWers, Plants and Evergreen Shrubbery can be had at the Empire Nursery, corner Third and R streets. City depot, No. 317 J street, between Third and Fourth. Also, 1,500 Italian pickle Olives. Call early and make your selections. [f4-tf] P. KUNZ, Proprietor.

BLACK DIAMOND COAL AND SCREENINGS.

THE ABOVE WELL KNOWN SUPERIOR MONTE DIABLO COAL, the most economical that can be used for steam, is for sale in lots to suit at Black Diamond Landing, Contra Costa county, and at the office of the Company, southeast corner of Folsom and Spear streets, San Francisco. d16-t P. B. CORNWALL, President B. D. C. M. Co

RED HOUSE TRADE UNION.

WE WILL DO IT,

BECAUSE

WE SAID WE WOULD!

AFTER THIRTY DAYS HARD TOIL, WE have completed our yearly inventory, and each Department has had its share of reduction.

—ALL—

DRESS GOODS, FLANNELS,

CLOTHS, ETC.,

HAVE BEEN

MARKED DOWN

And a NEW PRICE placed on every article, in plain, large red figures.

OUR

FANCY GOODS DEPARTMENT

Offers goods at prices to enable a quick sale.

OUR

MEN'S FURNISHING GOODS

DEPARTMENT

CAN BE SEEN—MANY A JOB LOT TO CLOSE.

OUR

BOOTS AND SHOES

Are New and Fresh, and bought at the old prices, not a cent advance as yet.

OUR HAT DEPARTMENT

Comprises anything in the way of HATS,

FROM 10 CENTS TO $5.

OUR CLOTHING!

As you see the people walking [the streets, with their Fine Suits and Genteel Fits, speaks well of this Department.

Our Price List, of 50 pages,

Giving full particulars of our prices and description of goods, is now ready for distribution, which is free to all on application. People at a distance can keep posted, and see the difference in prices to what our price is and of those keeping store at crossroads and way-stations.

And in order to get ourselves afloat to make room for our SPRING TRADE, we shall offer inducements to make a quick, ready sale.

Any information given. Samples of Goods sent to any address.

DIRECT ALL LETTERS:

Red House

SACRAMENTO.....CAL

MISCELLANEOUS.

NEW YARD AND NEW STOCK.

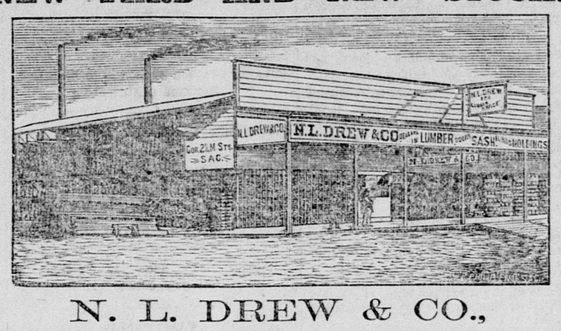

N. L. DREW & CO.,

WHOLESALE AND RETAIL LUMBER DEALERS,

CORNER OF SECOND AND M STREETS.

Constantly on hand the finest assortment of all kinds of LUMBER AND BUILDING MATERIALS in this coast. We defy competition. d3-4ptf

AGRICULTURAL WARES.

BAKER & HAMILTON,

IMPORTERS

—AND—

WHOLESALE DEALERS

—IN—

SHOVELS, AXES, BOLTS, NAILS,

SCREWS, BUTTS, HINGES,

RIVETS, SAWS, LOCKS, SCALES,

PLANES, GRINDSTONES,

HANDLES, OILERS,

WHEELBARROWS, TWINE,

ROPE, WRENCHES,

CAPS, SHOT, CUTLERY,

BELTING, WIRE, POWDER,

RAKES, SNATHS, SCYTHES,

WIRECLOTH, FORKS,

GRAIN CRADLES, HOES,

Etc., Etc., Etc.

Also, Manufacturers and Agents for all leading Agricultural Implements and Machines, such as STEEL PLOWS, IRON PLOWS, GANG PLOWS, HARROWS, CULTIVATORS, SEED SOWERS, FAN MILLS, CIDER MILLS, CORN SHELLERS, ENGINES, THRESHERS, MOWERS, REAPERS, ETC., ETC.

AGENTS FOR BAIN'S WAGONS.

SACRAMENTO AND SAN FRANCISCO.

SEND FOR CATALOGUES. mv1-4ptf

MARCUS C. HAWLEY & CO.,

Hardware and Agricultural Implements, SAN FRANCISCO, And Nos. 43, 45 and 47 J street.....Sacramento. mv12-4plm

MARKETS.

FULTON MARKET,

CORNER FIFTH AND K STREETS.

OUR CODE:

"LIVE AND LET LIVE!"

OUR BUSINESS HAVING INCREASED STEADILY from the time of our copartnership, has justified us in extending our facilities to meet it. We are now prepared to supply orders in the Poultry line, Meat line, Vegetable line, and in every department that constitutes a first-class market, at prices that defy competition, and guarantee satisfaction.

Our Fish stall is supplied three time a week with Lake Tahoe and Truckee Trout, the finest in this market. Also, with the Choicest Salt and Fresh Water Fish, including Flounders, Soles, Smelts, Tomcods, Salt and Fresh Water Perch, Salmon, Eastern Oysters, Clams, Mussels, Shrimps, Crabs, Crawfish, and every variety of Fish in season.

We have just added to our large stock of CANNED GOODS, and have a complete assortment, and, notwithstanding the advance in these goods, are selling TOMATOES at 15 cents a can, and the balance in the same proportion.

Country orders, in any quantities, filled at short notice.

LONGTON & ANTHONY. ja17-4plm

JACOB ARNOLD,

DEALER IN

FRESH MEATS OF ALL KINDS.

California Hams, Pork, Lard, Bacon, Sausages. Smoked Beef, etc., at lowest market rates, corner Second and N streets. jal9-4ptf

CHRIS. WEISEL & CO.

Nos. 218 and 220 L street, Near Eighth.

BUTCHERS AND PORK PACKERS. Choice Hams, Bacon, Lard, Mess Pork, Clear Pork, Pigs' Feet, Spare Ribs, Head Cheese. Highest price paid for grain-fed Hogs. d18-4ptf

NOTICE.

HAVING ENLARGED our place of business, it now gives us greater facilities than ever for filling country orders.

We at all times carry a large assortment of all kinds of produce: BUTTER, EGGS, CHEESE, FISH and GAME.

Our POULTRY YARD will always be kept stocked with the Choicest Poultry in the State.

The FISH STALL will always be supplied with all kinds of Fresh and Salt Water Fish, Crabs, Lobsters, Shrimps, Clams and Oysters.

We will also receive weekly, direct from Baltimore, FRESH SELECTED OYSTERS.

We also carry, at all times, Dried French Prunes, Nuts and Beans of all varieties, and all kinds of Canned Goods.

Orders from the country will be promptly filled.

D. DEBERNARDI & CO., Nos. 308 and 310 K street.....Sacramento ja22-1m

GROCERIES, LIQUORS, ETC.

CHAS. W. RAPP & CO.,

GROCERS, 139 J ST. BET. FIFTH & SIXTH, Sacramento.

A new stock of American, French and English Groceries. Also, a large assortment of the finest Japan Teas. d22-4plm

S. GOLDMAN,

WHOLESALE AND RETAIL GROCER

Northwest corner Second and J streets, SACRAMENTO.

Orders from the country promptly filled. d17-4ptf

P. H. RUSSELL.

NO. 209 J STREET.—CHOICE GROCERIES, at lowest prices. No charge for shipping. d2-4plm

NEW DRUG STORE.

MR. T. FISH (LATE WITH MR. GEO. S. Wait, Second and K streets), begs to inform his numerous friends and the Sacramento public generally, that he has this day taken into partnership MR. J. F. COLLINS, and that the business will in future be carried on under the name of "Fish & Collins." MR. FISH will give his best attention to the Dispensing Department of the new business, and the firm hopes by a strict and careful attention to business, it may merit a due proportion of public patronage. January 14, 1880. FISH & COLLINS, f2-4plm St. George Building.

MARBLE WORKS, WILLIAM BOYNE & CO. (SUCCESSORS TO BOYNE & VESPER), No. 204 K street, Sacramento.

REAL ESTATE & INSURANCE.

GREETING!

HAPPY AND PROSPEROUS NEW YEAR to all. We come boldly to the front as the leading

Real Estate and Insurance Agents

Of Sacramento, representing the best Fire Insurance Companies of this coast.

READ THE LIST!

German American, of New York; British America and Western, of Toronto, Canada; and last, but not least, the grand old Phœnix, of London. Combined cash capital, $10,000,000.

SPINKS & ACOCK, Real Estate and Insurance Agents, Office 402 J street. ja30 4ptf

JOHN T. CAREY,

REAL ESTATE AND INSURANCE AGENT, Conveyancer and Notary Public. Rents Collected and Loans Negotiated. City and Country Property Bought and Sold on Commission, at reasonable rates. Houses to let, Stores to let, Offices to let. Improved and desirable Building Lots for sale at bargains, and on easy terms. Farms for sale in Yolo, Solano and Butte counties. Manager of the Sacramento Branch of the Home Mutual Insurance Company, and Agent for reliable Foreign Insurance Companies. Office, No. 1006 Fourth street, Sacramento. ja26-4p1m

HOME MUTUAL INSURANCE CO. OF CALIFORNIA.

Capital Assets.....$600,000.

J. F. HOUGHTON.....President
CHARLES R. STORY.....Secretary

Sacramento Department.

Office, No. 1006 Fourth street, Sacramento city.

SUPERVISORS:

D. W. EARL, C. W. CLARK, C. W. CROCKER.

JOHN T. CAREY.....Manager.

A. J. WETZLAR HAVING RESIGNED THE management of the Home Mutual Insurance Company of California, JOHN T. CAREY has been appointed this day. A continuance of the liberal patronage of the property owners of Sacramento, which has been heretofore extended to the well-known and reliable Company, is respectfully solicited by the officers of the Company, and J. T. CAREY, Manager. H. H. BIGELOW, General Agent. Sacramento, January 12, 1880. ja13-4p1m

EDW. CADWALADER. CHAS. R. PARSONS.

CADWALADER & PARSONS

(Successors to Edw. Cadwalader),

REAL ESTATE AND INSURANCE AGENTS, NO. 61 J STREET.

Real Estate Bought and Sold on Commission.

AGENTS FOR THE UNION OF SAN FRANCISCO, ROYAL, HAMBURG-BREMEN, NORWICH, UNION AND LANCASHIRE FIRE INSURANCE COMPANIES; and the MUTUAL LIFE INS. CO. OF NEW YORK. d13-4ptf

THOMAS L. ACOCK. ALFRED SPINKS.

SPINKS & ACOCK,

REAL ESTATE AND INSURANCE AGENTS. OFFICE: NO. 402 J STREET. .....SACRAMENTO. d13-4ptf

THE PACIFIC MUTUAL LIFE INSURANCE COMPANY OF CALIFORNIA

HOME OFFICE, No. 41 SECOND STREET, SACRAMENTO.

CAPITAL BRANCH.

W. R. STRONG.....Vice President
GEORGE M. MOTT.....Secretary
DR. W. H. BALDWIN.....Medical Examiner

At age of 25, upon the low rate plan, the cost of $5,000 insurance is but 25 cents per day.

Over $1,500,000 paid to Policy Holders and their Representatives.

Policies issued upon all the approved plans. d1-4ptf

W. P. COLEMAN,

REAL ESTATE SALESROOM, 89 J STREET Real Estate Bought & Sold on Commission. Agent for the LIVERPOOL AND LONDON AND GLOBE, FIREMAN'S FUND OF SAN FRANCISCO FIRE COMPANIES.—Also the N. Y. LIFE INSURANCE COMPANY. d1-4p1m

BANKING HOUSES.

NATIONAL GOLD BANK OF D. O. MILLS & CO., SACRAMENTO.

EDGAR MILLS.....President.
W. E. CHAMBERLAIN.....Vice President.
FRANK MILLER.....Cashier

UNITED STATES DEPOSITARY.

EXCHANGE ON New York, London, Dublin, Berlin, Paris, And all the principal cities of Europe.

Exchange on San Francisco at 80 cents per $1,000. d11-tf

PEOPLE'S SAVINGS BANK. OF SACRAMENTO.

Capital.....$500,000.

DIRECTORS:

WM