THE DAILY RECORD-UNION.

NEW PUBLICATIONS.

From I. K. Funk & Co., New York, we we have three numbers of the "Standard Series." The series is issued in quarto pamphlet form, and at cheap rates enables some of the choicest of literary works to be obtained for a very few cents. The print is the best yet given in any of the cheap library issues. The numbers at hand are "John Ploughman's Talk," by Charles H. Spurgeon, Carlyle's essays on the choice of books, the two making up No. 1 of Class A. Class B, 1, No. 3, embraces Macaulay's essays on Milton, Dryden, History, Johnson, Bunyan, the Atheman Orators, and on Montgomery's Poems. Class A, 2, No. 2, contains the essay on "The Manliness of Christ," by Thomas Hughes, author of the "Tom Brown" series.

"The Sanitarian" (A. N. Bell, M. D., New York), for March, is a very superior number of a sanitary, science and medical magazine, of which we have occasion very frequently to speak in warm terms. These are some of the leading papers in the current number: "Camps and Depopulation at Memphis in the Epidemics of 1878-79," by Colonel John F. Cameron; "Inspection of Steamboats and other Vessels," by A. N. Bell, M. D.; "Naval Hygiene; Report for 1879," by P. S. Wales, M. D., Surgeon-General, U. S. N.; "Drinking Water Abroad," by Sir Henry Thompson; "Apollinaris Water," "Flour versus Flesh."

From T. B. Peterson & Bros., Philadelphia, we have "Rancy Cottem's Courtship," by Major Joseph Jones (of "Pineville, Georgia"). It is much of the same style as "Major Jones' Courtship," elsewhere noticed. In this volume the author narrates in his quaintly humorous style the intentions of a supposed confirmed old bachelor, suddenly desirous of putting his neck into the matrimonial yoke.

"Major Jones' Courtship," by Major Joseph Jones (of Pineville, Georgia), was written more than thirty years ago. It is a humorous account of courtship experiences, full of sharp raillery and pungent points, which are just now quite as telling and fitting as when published in 1844. The volume is published by T. B. Peterson & Bro., Philadelphia.

"St. Nicholas" for March (Scribner & Co., New York) is at hand, and proves to be a right royal number, full of choice illustrations and interesting matter for the instruction and entertainment of the children of the land.

"The Seamy Side" is Walter Besant and James Rice's latest joint novel. It is issued by D. Appleton & Co., and is one of the best jointly written society novels of the day.

"The West Shore" for February (L. Samuel, Portland, Oregon), has been received. It has a number of neat illustrations and considerable pleasant miscellany.

SHRUBBERY, PLANTS, ETC.

FLOWERS AND PLANTS.

THE BEST COLLECTIONS OF FLOWers, Plants and Evergreen Shrubbery can be had at the Empire Nursery, corner Third and K streets. City depot, northeast corner Third and J streets. Also, 1,500 Italian Pickle Olives. Call early and make your selections.
mr4-tf P. KUNZ, Proprietor.

TREES! TREES! TREES!

NOW IS THE TIME TO PLANT, AND THE CAPITAL NURSERY is the place to buy. We have on hand a very Choice Lot of SHADE TREES, consisting of Cork, Euro ean and American Elms; English, California and Eastern Walnuts; Poplars, Maples, Mulberries, Linden, Ash, Umbrella Trees, etc. Also, a Choice Collection of Fruit and Ornamental Trees and Plants, Camelias, Magnolias, Palms, Japanese Persimmons, Japan Lily Bulbs, Cypress and Arbor Vitæ, in variety. Orange Trees grafted on Orange Roots, a specialty. In fact, everything usually kept in first class Nurseries,

All For Sale at Red-rock Prices!

☞ Top Grafting, Pruning and Planting skillfully executed at Reasonable Prices. Don't forget the place:

CAPITAL NURSERY DEPOT,
Seventh and I streets,
Near Library Building, Sacramento.
f27-4ptf WILLIAMSON & CO., Proprietors.

UNION NURSERY,
TENTH ST., BET. U AND V, SACRAMENTO.

THE ABOVE NURSERY OFFERS FOR sale the present season an unrivaled Stock of Ornamental Trees and Shrubbery, Bulbs and Florist Flowers. Since last season many novelties have been added to my collection. Many varieties of Camellia Japonica, Fragrant Daphnes, Jasmines, New, Daily and Perpetual Roses; Pelargoniums, Geraniums, Fuchsias, Heliotropes, Monthly Pinks and Carnations, and such other things as seem to create a public demand. I also offer, in the best varieties, Lime, Orange and Lemon Trees, and the most desirable of the Japanese Persimmons. Having a large stock on hand this season, I am enabled to sell at VERY REDUCED PRICES.
f9-tf FRANK KUNZ, Proprietor.

THE GREAT ENGLISH REMEDY

is a never-failing Cure for Nervous Debility, Exhausted Vitality, Seminal Weakness, Spermatorrhœa, **LOST MANHOOD**, Impotency, Paralysis, and all the terrible effects of Self-Abuse, youthful follies, and excesses in maturer years—such as Loss of Memory, Lassitude, Nocturnal Emission, Aversion to Society, Dimness of Vision, Noises in the Head; the vital fluid passing unobserved in the urine, and many other diseases that lead to insanity and death.

DR. MINTIE will agree to forfeit **Five Hundred Dollars** for a case of this kind the **VITAL RESTORATIVE** (under his special advice and treatment) will not cure, or for anything impure or injurious found in it. **DR. MINTIE** treats all Private Diseases successfully without mercury. **Consultation free.** Thorough examination and advice, including analysis of urine, **$5.** Price of **Vital Restorative $3** a bottle, or four times the quantity, **$10.** Sent to any address up on the receipt of price, or C. O. D., secure from observation, and in private name if desired, by

A. E. MINTIE, M. D.,
No. 11 Kearny st., San Francisco, Cal.

☞ **DR. MINTIE'S KIDNEY REMEDY, NEPHRETICUM,** cures all kinds of Kidney and Bladder Complaints, Gonorrhœa, Gleet, Leucorrhœa, For sale by all druggists; **$1** a bottle, six bottles for **$5.**

☞ **DR. MINTIE'S DANDELION PILLS** are the best and cheapest **DYSPEPSIA** and **BILIOUS** cure in the market. For sale by all druggists. ja29-tf&swtf

CAPITAL ICE AND COAL COMPANY.

GRUHLER & SELLINGER,
Wholesale and Retail Dealers.

DEPOT: Nos. 920 and 922 Fourth street, between I and J.
FACTORY: Columbus Brewery, Sixteenth and K streets.

TO THE PUBLIC—WE ARE NOW READY TO sell A No. 1 Ice, either at Depot or Factory, at 1 cent per pound. Ice delivered by wagon to any part of the city at 1½ cents per pound. f17-1m

THE RENO (NEVADA)
WEEKLY GAZETTE,

DEVOTED ESPECIALLY TO NEVADA Politics, will be sent until NOVEMBER 7th, for **$1.** Send for sample copy.
f27-4ptf R. L. FULTON, Proprietor.

J. FRANK CLARK,
UNDERTAKER,
Nos. 49 and 51 Fourth st., bet. J and K.
Always a complete stock in store. Country orders receive prompt attention. d2-4p1m

THE PIONEER BOX FACTORY
Still Ahead of all Competitor
COOKE & SON
CORNER OF
Front and H streets.....Sacramento
d2-4ptf

THE WEEKLY UNION.

UNPRECEDENTED.

Within the past two months the actual bona-fide circulation of the

Weekly

UNION

—HAS—

INCREASED

5,000

COPIES!

This Increase in the Short Period Named is Unprecedented in the History of Journalism on the Pacific Coast.

This Increase is Still in Rapid Progress, and Promises to Continue Indefinitely.

The Reasons Are Obvious.

FIRST:

THE "WEEKLY UNION" IS THE ONLY PAPER OF ITS CLASS ON THIS COAST GIVING A DOUBLE ISSUE EACH WEEK FOR ONE PRICE.

SECOND:

THE "WEEKLY UNION" IS THE ONLY PAPER WHICH PUBLISHES FIRST-CLASS ORIGINAL STORIES, AND IS THEREFORE THE VERY BEST LITERARY PAPER PUBLISHED IN CALIFORNIA.

THIRD:

THE "WEEKLY UNION" IS BY FAR THE BEST MEDIUM OF NEWS. ITS ISSUE IN SEMI-WEEKLY PARTS MAKES IT THE VEHICLE OF THE VERY LATEST INTELLIGENCE FROM ALL NEWS FIELDS.

FOURTH:

THE "WEEKLY UNION" IS THE CHEAPEST PAPER PUBLISHED IN THIS STATE, GIVING TWO ISSUES EACH WEEK OF SIXTEEN PAGES, EACH FOR THE VERY LOW PRICE OF $2 PER ANNUM.

FIFTH:

THE "WEEKLY UNION" PRESENTS A GREATER VARIETY OF VALUABLE MISCELLANY ON ALL SUBJECTS THAN ANY OF ITS COTEMPORARIES.

SIXTH:

THE "WEEKLY UNION" IS THE MOST ABLY AND CAREFULLY EDITED, MOST INDEPENDENT AND BY FAR THE MOST READABLE JOURNAL PUBLISHED ON THE COAST.

☞ IT IS BECAUSE ALL THESE COUNTS ARE TRUE THAT ITS INCREASE OF CIRCULATION IS UNPRECEDENTED, AND ITS STANDING AT THE HEAD OF JOURNALISM IS MAINTAINED.

BUSINESS CARDS.

DR. WALLACE A. BRIGGS

HAS REMOVED HIS OFFICE AND RESIdence to Dr. G. L. Simmons' Building, J street, between Second and Third. Office hours: 8 to 9 A. M., 11 A. M. to 2 P. M., and 6 to 8 P. M. mr12-4

GROVE L. JOHNSON,

ATTORNEY AT LAW—OFFICE, FIFTH ST., between I and J. Residence, No. 207 I street, between Seventh and Eighth. mr10-4p1m

HENRY FUCHS,

PURCHASING AND GENERAL BUSINESS Agency, 520 K street, Sacramento, Cal. Anything that you wish to have and do not know where to get it, may be furnished here. Agencies, commissions and correspondence, either in English, French or German respectfully solicited. mr6-1p1m

J. A. CUNNINGHAM.

SACRAMENTO BOILER AND IRON WORKS, I street, between Front and Second, Sacramento. Manufacturer of Steam Boilers, Sheet Iron Work, etc. Also, all kinds of Repairing. Changing Portable Boilers from Wood to Straw Burners a Specialty. mr6-4ptf

D. E. ALEXANDER,

ATTORNEY-AT-LAW AND NOTARY PUBLIC. Office: Northeast corner of J and Fourth streets, Sacramento. mr3-4p1m

WM. GUTTENBERGER,

IRON AND BRASS FOUNDER AND MAchinist. Castings and Machinery of all kinds made to order at the lowest prices. Guttenberger's Horse Powers the best and cheapest made. Corner of Front and N streets. Sole manufacturer of the California Giant Quartz Mill. f26-4p1m

C. H. KREBS & CO.,

IMPORTERS AND DEALERS IN PAINTS, OILS, Glass, Varnishes, Brushes, Wall Paper, Window Shades and Wax Flower Goods, Pictures, Moldings, Painters' and Artists' Materials, No. 626 J, and 1006 Seventh street, Sacramento, Cal. f26-4ptf

EBNER BROS.,

IMPORTERS AND WHOLESALE DEALERS IN fine Brandies, Wines and Kentucky Whiskies. Agents of the real Chris. Schroeder's Northaeuser Whisky, and of the genuine Imported Culmbacher Beer. No. 1009 Fourth street, Sacramento. f25-4p1m

W. A. HUGHSON, M. D.,

HOMEOPATHIC PHYSICIAN AND SURGEON Office, southwest corner of Seventh and J streets in Bryce's new building, up stairs. Residence, southeast corner of Seventh and N streets, Sacramento. Office hours: 1 to 3 and 6 to 8 P. M. f25-4p1m

E. L. HILLINGS & CO.,

IMPORTERS AND WHOLESALE DEALERS in Fine Brandies, Wines and Liquors. Agents for Dr. Jaffe's Celebrated Cinchona Bitters; also, agents for Litton Springs Seltzer Water, Sonoma county, California. No. 111 K street, between Fourth and Fifth. f25-4p1m

REMOVED.

CHARLES T. JONES AND ED. M. MARTIN, Attorneys-at-Law and Notaries Public, have removed their office to No. 607 I street, between Sixth and Seventh. f21-4p1m

H. F. ROOT. ALEX. NEILSON. J. DRISCOL.
ROOT, NEILSON & CO.,

UNION FOUNDRY—IRON AND BRASS Founders and Machinists, Front street, between N and O. Castings and Machinery of every description made to order. f24-4p1m

MRS. PETER ZACHARIAS.

MIDWIFE. GRADUATE OF THE UNIVERsity Lying-in-Hospital of Berlin. Residence, Masonic Building, Sixth and K streets. f20-1m*

1856. F. FOSTER, 1879.

BOOK BINDER, PAPER RULER AND BLANK Book Manufacturer, No. 83 J street, between Third and Fourth, Sacramento. f26-4ptf

G. M. DIXON, M. D.,

SURGEON AND HOMŒOPATHIC PHYSICIAN. Office and residence, on Eighth street, between H and I. Office hours, 8 to 9 A. M., and 12 to 2, and 6 to 8 P. M. Diseases of the Eye and Ear a specialty. f2-4p2m

DR. HATCH.

OFFICE 84 J STREET.—OFFICE HOURS: 9 A. M. and 12:30 to 2 P. M. ja29-tf

JAMES McGUIRE,

MANUFACTURER OF IRON DOORS, SHUTters, Railings, Gratings, House-work and Blacksmithing in general, No. 118 K street, between Fifth and Sixth. Second-hand Doors for sale d22-4ptf

W. R. KNIGHTS,

CORNER OF FRONT AND L STREETS Highest price for Hides, Sheep Pelts and Tallow. Supplies Butchers with Salt, Paper, latest improved Sausage Machines, Stuffers, Lard Presses, Etc. Prompt cash returns made for all consignments. d18-4ptf

J. CARLE. S. J. CROLY.
CARLE & CROLY,

CONTRACTORS AND BUILDERS, ARE PREpared to do all kinds of work in their line, in city or country. Principal place of business, Sacramento. Shop, 32 Second street, between K and L Post-office Box, 410, Sacramento. d16-4ptf

BOCA BEER.

THE ONLY LAGER BEER BREWED ON THE Pacific coast equal to the best imported, at GRUHLER'S, 152 J street, between Fifth and Sixth. Also, the best of Liquors and Cigars. d16-1m4p

OSKED HAYMOND. DARWIN C. ALLEN
HAYMOND & ALLEN,

ATTORNEYS AND COUNSELORS AT LAW Office in Quinn's new building, corner of Fourth and J streets (up stairs), Sacramento. [ja7-4p

JULIUS STRUTZ.

SUCCESSOR TO FOX & STRUTZ, IMPORTER and Wholesale Dealer in Wines and Liquors, No. 41 I street, Sacramento. Sole agent for Falk's Milwaukee Beer. d14-4p1m

A. R. NIXON, M. D.,

SURGEON-IN-CHIEF CENTRAL PACIFIC Railroad Hospital. Office, No. 926 J street, over Gogings' drug store. Residence, No. 920 M street. Visits Railroad Hospital daily at 9:30 A. M. d14 4p1m

T. B. McFARLAND,

ATTORNEY AT LAW—OFFICE, SOUTHWEST corner of J and Fourth streets. Residence, H street, between Fifteenth and Sixteenth. d9-4p*

MISS L. J. KELLOGG, M. D.,

HOMEOPATHIC PHYSICIAN—OFFICE AND residence, Nathan building, corner of Seventh and I streets. Office hours, 8:30 A. M., 2 to 4 and 7 to 8 P. M. d1-4p1m

E. B. WILLIS,

LEGISLATIVE AND COURT STENOGRAPHER Office in RECORD-UNION Building. Orders for any kind of shorthand work promptly attended to. Fifteen years' experience. Residence, No. 1,507 Tenth street, near O. ap15-4ptf

FURNITURE, BEDDING, ETC.

JOHN A. WILSON,

IMPORTER, MANUFACTURER and Dealer in
FINE FURNITURE & BEDDING.
No. 111 J street, bet. Fourth and Fifth.
☞ A New and Complete Stock at Reduced Prices. Country orders promptly attended to. mr1-4p1m

CAPITAL FURNITURE COMPANY,
MANUFACTURERS.

THE CHEAPEST AND BEST place to purchase Furniture in the State. "We stand for HOME LABOR against IMPORTATIONS."
☞ Special inducements to the Trade. CAPITAL FURNITURE COMPANY, No. 178 J street, Sacramento. f28-tf

W. D. COMSTOCK,

K AND FIFTH STS., Manufacturer and Importer, offers his
LARGE AND SELECTED STOCK Of Furniture, for cash, a lower prices than any other house.
☞ ORDERS PROMPTLY FILLED. ☜
f26-4p1m W. D. COMSTOCK.

FURNITURE,
—AT—
VAN HEUSEN & HUNTOON'S
NO. 204 J STREET.
Prices alway the Lowest and the Best Assortment.
f21-tf

GROCERIES, LIQUORS, ETC.

CHAS. W. RAPP & CO.,

GROCERS, 139 J ST. BET. FIFTH & SIXTH,
Sacramento.
A new stock of American, French and English Groceries. Also, a large assortment of the finest Japan Teas d22-4p1m

S. GOLDMAN,

WHOLESALE AND RETAIL GROCER
Northwest corner Second and J streets,
SACRAMENTO.
☞ Orders from the country promptly filled.
d17-4ptf

BLACK DIAMOND COAL AND SCREENINGS.

THE ABOVE WELL KNOWN SUPERIOR MONTE DIABLO COAL, the most economical that can be used for steam, is for sale in lots to suit at Black Diamond Landing, Contra Costa county, and at the office of the Company, southeast corner of Folsom and Spear streets, San Francisco.
P. B. CORNWALL,
d16-t President B. D. C. M. Co

REAL ESTATE & INSURANCE.

EDW. CADWALADER. CHAS. R. PARSONS.
CADWALADER & PARSONS
(Successors to Edw. Cadwalader),
REAL ESTATE AND INSURANCE AGENTS,
NO. 61 J STREET.
☞ Real Estate Bought and Sold on Commission.
AGENTS FOR THE
UNION OF SAN FRANCISCO,
ROYAL,
HAMBURG-BREMEN,
NORWICH, UNION AND LANCASHIRE FIRE INSURANCE COMPANIES; and the
MUTUAL LIFE INS. CO. OF NEW YORK.
mr6-4ptf

PHŒNIX ASSURANCE CO.

OF LONDON, ENGLAND; BRITISH AMERICA ASSURANCE COMPANY of Toronto, Canada; WESTERN ASSURANCE COMPANY of Toronto, Canada. **BUTLER & HALDEN,** General Agents for Pacific Coast, No. 413 California street, San Francisco.
☞ GERMAN AMERICAN of New York. ☜
SPINKS & ACOCK,
Local Agents, No. 402 J st., Sacramento. ja30-4ptf

C. H. KREBS & CO.,
AGENTS FOR THE
PHŒNIX OF HARTFORD, CONNECTICUT,
—AND—
HOME OF NEW YORK.

AGGREGATE ASSETS.....$3,014,'00 00. We issue joint Policies, which are therefore the strongest and most desirable written by any American Fire Insurance Company. f27-4p1m

JOHN T. CAREY,

REAL ESTATE AND INSURANCE AGENT, Conveyancer and Notary Public. Rents Collected and Loans Negotiated. City and Country Property Bought and Sold on Commission, at reasonable rates Houses to let, Stores to let, Offices to let. Improved and desirable Building Lots for sale at bargains, and on easy terms. Farms for sale in Yolo, Solano and Butte counties. Manager of the Sacramento Branch of the Home Mutual Insurance Company, and Agent for reliable Foreign Insurance Companies. Office, No. 1006 Fourth street, Sacramento. f26-4p1m

THE PACIFIC MUTUAL LIFE

INSURANCE COMPANY OF CALIFORNIA

HOME OFFICE, No. 41 SECOND STREET, SACRAMENTO.

CAPITAL BRANCH.

W. R. STRONG.....President
MATHEW COOKE.....Vice President
GEORGE M. MOTT.....Secretary
DR. W. H. BALDWIN.....Medical Examiner

Executive Committee:

F. L. H. WEBER, HENRY FISHER,
H. A. WEAVER, J. . FARNSWORTH,
C. H. KREBS.

At age of 35, upon the low rate plan, the cost of $5,000 insurance is but 23 cents per day.

Over $1,500,000 paid to Policy Holders and their Representatives.

☞ Policies issued upon all the approved plans.
d1-4ptf

W. P. COLEMAN,

REAL ESTATE SALESROOM, 89 J STREET
Real Estate Bought & Sold on Commission
Agent for the
LIVERPOOL AND LONDON AND GLOBE,
FIREMAN'S FUND OF SAN FRANCISCO
FIRE COMPANIES.—Also the
N. Y. LIFE INSURANCE COMPANY. d1-4p1m

BANKING HOUSES.

NATIONAL GOLD BANK

OF D. O. MILLS & CO., SACRAMENTO.

EDGAR MILLS.....President.
W. E. CHAMBERLAIN.....Vice President.
FRANK MILLER.....Cashier

UNITED STATES DEPOSITARY.

EXCHANGE ON
New York, London, Dublin, Berlin, Paris,
And all the principal cities of Europe.

Exchange on San Francisco at 80 cents per $1,000.
mr11-tf

PEOPLE'S SAVINGS BANK,
OF SACRAMENTO.
Capital.....$500,000.

DIRECTORS:

WM. JOHNSTON, E. J. CROLY,
WM. R. KNIGHTS, JOHN L. HUNTOON,
E. C. ATKINSON, SAMUEL GOTTLIEB.
WM. BECKMAN.....President
WM. F. HUNTOON.....Secretary and Cashier
MONEY TO LOAN. d1-1m4p

AGRICULTURAL WARES.

BAKER & HAMILTON,

IMPORTERS
—AND—
WHOLESALE DEALERS
—IN—
SHOVELS, AXES, BOLTS, NAILS,
SCREWS, BUTTS, HINGES,
RIVETS, SAWS, LOCKS, SCALES,
PLANES, GRINDSTONES,
HANDLES, OILERS,
WHEELBARROWS, TWINE,
ROPE, WRENCHES,
CAPS, SHOT, CUTLERY,
BELTING, WIRE, POWDER,
RAKES, SNATHS, SCYTHES,
WIRECLOTH, FORKS,
GRAIN CRADLES, HOES,
Etc., Etc., Etc.

Also, Manufacturers and Agents for all leading Agricultural Implements and Machines, such as STEEL PLOWS,
IRON PLOWS,
GANG PLOWS,
HARROWS, CULTIVATORS,
SEED SOWERS, FAN MILLS,
CIDER MILLS, CORN SHELLERS,
ENGINES, THRESHERS,
MOWERS, REAPERS, ETC., ETC.

☞ **AGENTS FOR BAIN'S WAGONS.** ☜
SACRAMENTO AND SAN FRANCISCO.
☞ SEND FOR CATALOGUES. my1-4ptf

MARCUS C. HAWLEY & CO.,

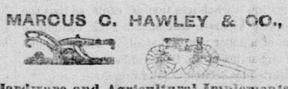

Hardware and Agricultural Implements,
SAN FRANCISCO
And Nos. 43, 45 and 47 J street.....Sacramento
my12-4p1m

DR. SALFIELD'S
REJUVENATOR,

THIS GREAT STRENGHTENING Remedy, the legitimate result of over 20 years' of practical experience, cures with unfailing certainty Nervous and Physical Debility, Seminal Weakness, Spermatorrhœa, Exhausted Vitality and LOSS OF MANHOOD, from whatever cause produced. IT ENRICHES AND PURIFIES THE BLOOD, strengthens the Nerves, Brain, Muscles, Digestion, Reproductive Organs, and Physical and Mental Faculties. It stops any unnatural debilitating drain upon the system, preventing involuntary losses, debilitating dreams, etc. It is a sure eliminator of all KIDNEY and BLADDER COMPLAINTS. To those suffering from the effects of youthful indiscretions or excess, a speedy cure is guaranteed. Price, **$2 50** per bottle, or five bottles in case, with full directions and advice, **$10.** Sent secure from observation to any address upon receipt of price or C. O. D. To be had only direct of DR. SALFIELD, No. 30 KEARNY STREET, San Francisco, Cal. Communications strictly confidential. Consultations by letter or at office, FREE. Office hours, 10 to 3 and 6 to 8 P. M. Sundays, from 11 to 1 only. [redacted] ja8-4ptf&tf24-swtf&SW

MARBLE WORKS,
WILLIAM BOYNE & CO.
(SUCCESSORS TO BOYNE & VESPER),
No. 204 K street, Sacramento.

MISCELLANEOUS.

NEW YARD AND NEW STOCK.

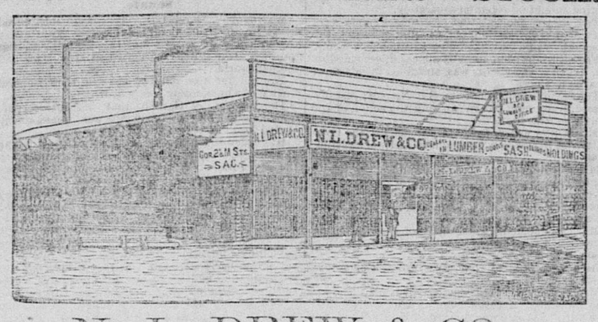

N. L. DREW & CO.,
WHOLESALE AND RETAIL LUMBER DEALERS,
CORNER OF SECOND AND M STREETS.
☞ Constantly on hand the finest assortment of all kinds of LUMBER AND BUILDING MATERIALS in this coast. We defy competition. d3-4ptf

MARKETS.

NOTICE.

HAVING ENLARGED our place of business, it now gives us greater facilities than ever for filling country orders.

We at all times carry a large assortment of all kinds of produce: BUTTER, EGGS, CHEESE, FISH and GAME.

Our POULTRY YARD will always be kept stocked with the Choicest Poultry in the State.

The FISH STALL will always be supplied with all kinds of Fresh and Salt Water Fish, Crabs, Lobsters, Shrimps, Clams and Oysters.

We will also receive weekly, direct from Baltimore, FRESH SELECTED OYSTERS.

We also carry, at all times, Dried French Prunes, Nuts and Beans of all varieties, and all kinds of Canned Goods.

☞ Orders from the country will be promptly filled.

D. DEBERNARDI & CO.,
Nos. 308 and 310 K street.....Sacramento
mr4 1m

CHRIS. WEISEL. & CO.
Nos. 218 and 220 L street, Near Eighth.

BUTCHERS AND PORK PACKERS. Choice Hams, Bacon, Lard, Mess Pork, Clear Pork, Pigs' Feet, Spare Ribs, at lowest market price. Highest price paid for grain-fed Hogs. f18-4ptf

FULTON MARKET,
CORNER FIFTH AND K STREETS.
OUR CODE:
"LIVE AND LET LIVE!"

WE HAVE THE LARGEST AND MOST complete Market in this city, having an unbroken frontage of 40 feet by 60 in depth. Consequently we are enabled to combine a first-class Meat Stall, Fish Stall, Butter and Egg Stall, and Poultry and Game Stall, in one market, including Apples, Oranges, Vegetables, Potatoes, etc., of all which we at all times carry a large stock.

We have Two Delivery Wagons in use all the time, and our customers can rely on having their orders delivered promptly.

Country Merchants and Hotel keepers who may favor us with their orders may rely on having them filled satisfactorily, as we are doing a large business, wholesale as well as retail.

LONGTON & ANTHONY.
fi7-1m

JACOB ARNOLD,
DEALER IN
FRESH MEATS OF ALL KINDS.
☞ California Hams, Pork, Lard, Bacon, Sausages. Smoked Beef, etc., at lowest market rates, corner Second and N streets. ja19-4ptf

FRUITS, SEEDS AND PRODUCE.

R. LEVY,

WHOLESALE COMMISSION MERCHANT and dealer in Foreign and Domestic Fruits Cigars and Tobacco, Pipes and Smokers' Articles, Cutlery and Notions, Nuts, Candies, etc., No. 54 J street, Sacramento. mr11-1p1m

LYON & BARNES

COMMISSION MERCHANTS AND DEALERS IN
Produce, Vegetables, Butter, Eggs, Cheese,
Poultry, Green and Dry Fruits, Honey, Beans, etc.
ALFALFA SEED.
☞ Potatoes in car-load lots or less.
d23-1ptf Nos. 21 and 23 J street.

M. T. BREWER & CO.,
Commission Merchants and Wholesale
DEALERS IN
GREEN FRUIT, DRIED FRUIT, PRODUCE
Vegetables, Honey, Seeds, Alfalfa Seed, Etc.,
Nos. 30 and 32 J Street, Sacramento.
d8-1ptf

SEEDS, FRUITS,
—AND—
PRODUCE.

CONSTANTLY ON HAND A LARGE VARIETY
—OF—
FIELD, GARDEN, LAWN AND FLOWER SEEDS.

OUR STOCK IS THE FRESHEST AND MOST complete in the State. Offered to the Trade at the lowest rates, Alfalfa, Red Top, Timothy, Blue Grass, Red Clover, etc.

☞ We are also dealers in all kinds of Green and Dried Fruits, Nuts, Honey, and General Merchandise.

All orders promptly attended to. Address,

W. R. STRONG & CO.,
ja10 2m|s Nos. 6, 8 and 10 J street, Sacramento

HOTELS AND RESTAURANTS.

LANSING'S

INTERNATIONAL HOTEL, SACRAMENTO. **Nos. 320, 322, 324 and 326 K street,** Between Third and Fourth, opposite Postoffice ☞ The largest and best Family Hotel in the city. Best Meals in the city, for 25 cents. Board, per week, $5; $1 to $2 per day. Finely furnished rooms. Street cars pass the door every five minutes.
mr6-tf JAMES LANSING, Proprietor.

ARCADE HOTEL

SECOND STREET, BETWEEN J AND K, SACramento.
f24tf THOS. GUINEAN, Proprietor.

EBNER'S HOTEL,

NOS. 18 AND 20 K STREET, BETWEEN FRONT and Second, Sacramento. Prices to suit the times. Board, $4 per week. Meals, 25 cents. Lodging, 25 to 50 cents.
CHAS. DEITRICH & JULIUS RUMP,
ja29-4p1m Proprietors.

WESTERN HOTEL.

NOS 41, 43, 45, 47, 49 AND 51 K STREET, Sacramento, California.
This well known house has been newly furnished. Every department has been made complete. It has 200 well ventilated single rooms, and some 50 splendidly furnished rooms for families. Terms per day: Board and Room, $1 to $2; Meals, 25 cents. Free Coach to the hotel. [ja7? WM. LAND, Proprietor.

MECHANICS' EXCHANGE.

DEUTSCHES GASTHAUS, NOS. 18, 20 AND 22 I street, between Front and Second, Sacramento. **Meals, 25 cents; Beds, 25 cents.**
d22-tf JACOB SCHMID, Proprietor.

TONEY'S
OYSTER & CHOP HOUSE,
No. 54 THIRD STREET,
Between J and K, west side
Newly refitted. Private Rooms for Families. Eastern and California OYSTERS in every style.
ds-4p1m

TREMONT HOTEL

J STREET BETWEEN FRONT AND SECOND Sacramento
The House newly furnished throughout. Large, airy rooms. Good board and clear water. Prices moderate.
ds-1m4p P. BRYDING, Proprietor.

A. J. VERMILYA

COUNTY CORONER AND UNDERTAKER, No. 108 J street, between Fourth and Fifth. Always on hand a large assortment of Metallic and Wooden Caskets, Burial Cases and Coffins. Shrouds furnished and Funeral Wreaths Preserved. Country orders will receive prompt attention on short notice and at lowest rates. d14-4p1m

MEDICAL.

Electro-Therapeutic
BATHS,
Northeast cor. Seventh and I sts.
☞ Both Gentlemen and Lady Attendants at all hours
ja13-tf

TO THE UNFORTUNATE!
DR. GIBBON'S DISPENSARY,
625 Kearny St., San Francisco.

Established in 1854, for the treatment of Sexual and Seminal diseases such as Gonorrhœa, Gleet, Strictures, Syphilis in all its forms, Seminal Weakness, Impotency, Skin Diseases, etc., permanently cured or no charge.

Seminal Weakness

Seminal Emissions, the consequence of self-abuse, is practiced by the youth of both sexes to an almost unlimited extent, producing with unerring certainty the following train of morbid symptoms, unless combated by scientific medical measures, viz.: Sallow countenance, dark spots under the eyes, pain in the head, ringing in the ears, noise like the rustling of leaves and rattling of chariots, uneasiness about the loins, weakness of the limbs, confused vision, blunted intellect, loss of confidence, diffidence in approaching strangers, a dislike to form new acquaintance, disposition to shun society, loss of memory, hectic flushes, pimples and various eruptions about the face, furred tongue, fetid breath, coughs, consumption, night sweats, monomania and frequent insanity.

CURED AT HOME.

Persons at a distance may be cured at home by addressing a letter to DR. GIBBON, stating case, symptoms, length of time the disease has continued, and have medicines promptly forwarded, free from damage and curiosity, to any part of the country, with full and plain directions. By inclosing ten dollars, in registered letter, through the Post-office, or through Wells, Fargo & Co., a package of medicine will be forwarded to any part of the Union. Please say you saw this advertisement in the RECORD UNION. Address, DR. J. P. GIBBON,
ja24-4ptf Box 1,957 San Francisco.

Hall's
BALSAM

Cures Colds, Pneumonia, Bonchitis, Asthma, Croup, Whooping Cough, and all diseases of the Breathing Organs. It soothes and heals the Membrane of the Lungs, inflamed and poisoned by the diseas and prevents the night sweats and tightness across the chest which accompany it. CONSUMPTION is not an incurable malady. It is only necessary to have the right remedy, and HALL'S BALSAM is that remedy. DON'T DESPAIR OF RELIEF, for this benign specific will cure you, even though professional aid fails.

HENRY'S
CARBOLIC SALVE

THE MOST POWERFUL HEALING AGENT EVER DISCOVERED.

Henry's Carbolic Salve cures the Worst Sores.
Henry's Carbolic Salve allays the Pain of Burns
Henry's Carbolic Salve cures all Eruptions.
Henry's Carbolic Salve heals Pimples and Blotches.
Henry's Carbolic Salve will cure Cuts and Bruises.
☞ **Ask for Henry's and Take No Other.**
☞ BEWARE OF COUNTERFEITS. ☜

John F. Henry, Curran & Co.,
SOLE PROPRIETORS,
No. 24 COLLEGE PLACE, NEW YORK.
H. C. KIRK & CO., SACRAMENTO,
AGENTS. o22-4p6mW&S

MATHEY CAYLUS'
Used for over 25 years with great success by the physicians of Paris, New York and London, and superior to all others for the prompt cure of all cases, recent or of long standing.
Prepared by CLIN & CIE, Paris. Sold Everywhere.
CAPSULES,
n25-1vTTh&S

REWARD.

ON THE NIGHT OF DECEMBER 11, 1879, AN attempt was made to assassinate JAMES SKINNER, in White Oak Township, El Dorado county.

Now, I, GEORGE C. PERKINS, Governor of the State of California, by authority of the power in me vested, do hereby offer a reward of

THREE HUNDRED DOLLARS

For the arrest and conviction of any person found guilty of such attempted assassination.

In witness whereof, I have hereunto set my hand and caused the great Seal of the State to be affixed, this 27th day of FEBRUARY, A. D. 1880.

[SEAL.] GEORGE C. PERKINS, Governor.
Attest: D. M. BURNS, Secretary of State.
f28-1m By THOS. H. REYNOLDS, Deputy

REWARD.

WHEREAS, ROBERT DENHAM WAS poisoned, upon the 4th day of JANUARY A. D. 1880, by a party or parties unknown, in Yolo county, California.

Now, therefore, I, GEORGE C. PERKINS, Governor of the State of California, hereby offer a reward of two hundred and fifty dollars for the arrest and conviction of the party or parties committing such murder.

In witness whereof, I have hereunto set my hand and caused the great Seal of State to be affixed at Sacramento, this 17th day of FEBRUARY, in the year of Our Lord, 1880.

[SEAL.] GEO. C. PERKINS, Governor.
Attest: D. M. BURNS, Secretary of State.
f18-1m By THOS. H. REYNOLDS, Deputy.

Sacramento Planing Mill,

SASH AND BLIND FACTORY, CORNER OF Front and Q streets Sacramento.
Doors, Windows, Blinds,
Finish of all kinds, Window Frames, Moldings of every description, and Turning
HARTWELL, HOTCHKISS & STALKER.
d22-4p1p

RAILROADS, STEAMERS, ETC.

CENTRAL PACIFIC RAILROAD.

Commencing Sunday, January 25, 1880,
AND UNTIL FURTHER NOTICE
TRAINS AND BOATS WILL LEAVE SACRAMENTO
AS FOLLOWS:

4:30 A. M.—(Sundays excepted)—Accommodation Train to Marysville, Red Bluff and Redding.

5.45 A. M.—(Daily)—Overland, Emigrant, Freight and Accommodation Train.

7:20 A. M.—(Daily)—Pacific Express, via Davis and Benicia, for San Francisco. Connects (Sundays excepted) at Davis with Accommodation Train to Knight's, Williams and Willows. Connects daily at Suisun for Vallejo, and via Napa Junction for Calistoga (stages for the Geysers).

10:00 A. M.—(or as soon thereafter as practicable, Sundays excepted)—Steamer for San Francisco, touching at all way ports on the Sacramento river.

12:10 P. M. (Daily)—Local Passenger Train for Stockton, Tracy, Livermore, Niles, Oakland and San Franc