THE DAILY RECORD-UNION.

SATURDAY.....MAY 1, 1880.

Signal Corps Report—April 30, 1880.

TIME.	BAR	THR	HUM	WIND	RA'N	WEATH.
4:02 A. M....	30.02	55	81	S. E. 8	....	Clear
7 A. M.....	30.07	62	72	S. E. 6	....	Clear
8:02 A. M....	30.08	65	68	S. E. 5	....	Clear
2 P. M.....	30.08	70	57	S. 12	....	Clear
8:02 P. M.....	30.07	62	77	S. E. 8	....	Clear

Max. ther., 71 degrees. Min. ther., 53 degrees.

Weather Probabilities.

WASHINGTON, April 30th—Midnight.—Indications for Pacific coast: Generally clear.

ADVERTISEMENT MENTION.

Sacramento Commandery, K. T., to-night.
Union Lodge, A. O. U. W., to-night.
Caledonian excursion postponed.
Public meeting at the Court-house.
File of the "Daily Union" wanted.
Card of thanks.
Knights of Pythias picnic.

Auction Sales.

Sherburn & Smith.
Bell & Co.

Business Advertisements.

Hayford Bros. & Co.—Dry goods.
H. C. Kirk & Co.—Vegetine.
Red House—Trade Union.
Jones & Ingram—Wagonmakers.
People's Savings Bank.
John A. Wilson—Furniture.
J. F. Clark—Undertaker.
Sunnyside residence for sale.

LOCAL INTELLIGENCE.

MERCHANDISE REPORT. — The following freight for Sacramento passed Ogden April 28th: For Baker & Hamilton, 4 bales belting, 1 bale hose, 11 boxes rivets, 2 boxes saws, 1½ cases and 1 box brushes; H. S. Crocker & Co., 2 boxes slates; J. F. Hill, 1 box axles; Lindley & Co., 20 boxes codfish, 450 cases oysters; R. Stone & Co., 2 boxes hardware, 2 boxes saddlery, 1 case harness; Central Pacific Railroad Company, 1 tierce lantern chimneys; M. C. Hawley & Co., 4 bales belting; Bell & Kolliker, 3 cases perfumery; A. Meister, 3 bundles shafts; G. W. Flint, 2 boxes household goods; RECORD-UNION, 172 bundles printing paper; Hall, Luhrs & Co., 39 boxes baking powder, 12 boxes mustard, 45 boxes extracts, 19 boxes syrup, 50 pails tobacco; Huntington, Hopkins & Co., 3 cases files, 4 cases hardware, 30 cases appleparers, 1 case asbestos; S. Lipman & Co., 2 boxes dry goods; Adams, McNeill & Co., 40 cases tobacco; J. H. Wylie, 1 box books; J. Kearth, 2 boxes shoes; Weinstock & Lubin, 1 box dry goods, 8 cases boots and shoes, 1 box shoes, 1 bale domestics; G. W. Fox, 5 boxes oilcloth; W. D. Comstock, 3 boxes chairs; S. Cupples & Co., 17 cases ax and pick handles.

JAILER'S REPORT.—County Jailer Newbert reports that in April 110 prisoners were confined in the jail, on the following charges: Burglary 21, grand larceny 6, robbery 2, embezzlement 1, perjury 1, obtaining property under false pretenses 1, passing counterfeit money 1, attempt to commit grand larceny 1, assault to murder 1, petit larceny 34, disturbing the peace 23, exposure of person 1, vagrancy 10, threats 1, battery 2, insane 1, safe keeping 2, and 1 for contempt of the Senate. Forty-six left the jail during the month. The sentences of 29 expired, 11 were sent to the State Prison, 1 to the Asylum, 2 furnished bail, 1 was dismissed by order of the Senate, 1 by order of Court, and 1 for want of charge, leaving 64 now confined.

PICNIC TO-DAY.—A temperance demonstration will be held at Davisville to-day under the auspices of the various Lodges of Good Templars of Davisville and Sacramento. The picnic grounds are dry, shady and pleasant. The programme consists of addresses, songs, recitations by Judge Thompson, Rev. M. C. Briggs, of San Francisco, Messrs. DeWitt and Maxham, Edward Carswell, George Apsden and others. Arrangements have been made for games and amusement. Church, Jones & Beebe's band will furnish the music. An excursion train will leave the new depot at 8 o'clock this morning.

DAMAGES AWARDED.—The suit of Charles Strong against the Sacramento Valley and Placerville Railroad for $20,000 damages, for injuries sustained in consequence of his team becoming frightened at an engine of that road near Front and M streets, in October, 1879, and throwing him from the wagon, was terminated in the Superior Court yesterday, and a judgment for $11,000 awarded to the plaintiff by a jury. It was claimed by the plaintiff that due precaution was not taken by the engineer, in not having the bell rung.

PARTIES.—Wednesday night a social party was given at the rooms of Sheriff Heilbron on J street, between Fifth and Sixth. About thirty couples were present, a fine band of music was provided, and the evening was spent in dancing. An elegant collation was served. The party was given to Mrs. Heilbron, who will soon leave for a visit to Germany. Thursday night about thirty friends of Mr. and Mrs. J. W. Wilson gave them a genuine surprise party at their residence at Third and N streets.

PRESENTATION.— Last Sunday, at Enterprise Hall, Brighton, G. M. Smith, Superintendent of Enterprise Union Sabbath-school, was presented by members of the school with a handsome volume entitled "West's Topical Bible," as a token of their regard for him. The presentation speech was made by Mrs. Walsh and appropriately responded to by the recipient. The Sabbath-school was organized January 1, 1879. Its membership numbers 75, and still increases.

POLICE COURT.—In the Police Court yesterday Martin Divine was fined $27 50 for battery. G. A. Boeckhoff, who threw vitriol upon his wife, was held to answer upon three charges, with bail fixed at $2,500. Mrs. Lizzie Jenks was fined $12 50 for being drunk. The battery cases of Walter Marshall and I. W. Stephenson were continued to May 4th. Charles Graham was held to answer for grand larceny.

FREIGHT MOVEMENTS. — There were forwarded to the East yesterday 4 car loads of oil, 6 of merchandise, 2 of wine, 1 of salmon, 1 of shells, 1 of hides, 1 of sugar, 1 of beans and 1 of wool. There were received here 3 car loads of hay, 1 of sheep, 2 of scrap iron, 3 of soap, 4 of lumber, 5 of wood, 1 of agricultural implements, 1 of wheels, 2 of coal, 4 of corn and 1 of barley.

INCORPORATION.—Articles of incorporation have been filed with the Secretary of State of the One Thousand and One Consolidated Gravel Mining Company. The principal place of business is Sierra City, Sierra county. The Directors are George H. Abbe, John H. Henderson, Steve Orata, J. L. Beckwith, W. S. Davis, and the capital stock is $600,000.

MULES.—Mr. Lillis, of the firm of Lillis & Wilson, arrived in this city from St. Louis yesterday with one hundred mules. This invoice of stock is corralled in the yard of the Hopkins' stables, in the northeastern portion of the city.

COUNTY FUNDS.—Sheriff Heilbron, Supervisor Wilson and Auditor Gerber yesterday counted the funds in the county treasury, and found the total amount on hand was $133,841 74, of which $115,800 is gold and $18,041 74 silver.

COMMERCIAL.—The schooner D. C. Haskin arrived yesterday from San Francisco with lumber and posts for the Friend & Terry Lumber Company and W. F. Frazer. The San Joaquin No. 3 went up the river with barge for cattle.

RECEIVED per express, from the celebrated cloak and suit manufactory of Springer Bros., Boston, Mass.: The latest in light talmas at $7 50 to $13; black talmas, $12 to $25; light dolmans, $7 50 to $13 50; black dolmans, $12 to $23; fine cloth circulars, $10. These goods should be seen to be appreciated. At the Red House. *

CARPETS from auction, the cheapest lot ever shown in the city. Heavy ingrain and two-ply carpets, at 50c, 55c and 60c yer yard, at the Red House. *

PER EXPRESS.—New designs in cambrics, organdies and figured lawns, at L. Bien's, Eighth and J streets. *

THE CITY SUED.

AN ACTION BEGUN TO WHICH THE CITY HAS LONG BEEN LIABLE.

The Facts of the Case and What the Effect Will Be—A Funded Debt Commissioner's Opinion.

Yesterday the Trustees and City Treasurer were served with an injunction issued from the United States Circuit Court for the Ninth Circuit District of California. It was sued out by the attorneys of Max Hausmeister, of Wurtemberg, Germany, and requires the officers named to withhold from expenditure 55 per cent. of the revenue of the city derivable from taxes for the current year, and 55 per cent. of certain revenue from other sources, that the same may be applied to the payment of interest due upon certain bonds of the city held by petitioner. This action need not create any surprise. The city has been liable to it at any time within the past nine years, and of this fact the city officers have been fully aware.

THE FACTS

Are briefly as follows: By reason of the cholera epidemic of an early day, when Sacramento became the hospital of the whole State, she was saddled with a heavy indebtedness beyond the power of one generation to pay. Following this came fires and floods, and to save herself the city had to incur still other indebtedness. She finally made herself secure, fixed the city upon a firm basis and set her upon the high road to prosperity. The city grew, her business expanded, and her future was no longer a question of doubt. At that time the people turned their attention to the payment of the city debt, and to get it into a shape where a beginning could be made it was bonded. The details by which this aggregation of the city's liabilities was effected, it is not now necessary to recapitulate.

THE BONDED INDEBTEDNESS

Amounted in round numbers to $1,600,000, and bore interest at 6 per cent. The city was deemed good, and the bonds were disposed of readily. The earliest of these bonds become due in 1888, and from that date on in such sums that under the system adopted by the Commissioners of the bonded debt, the principal and interest will be paid without distress to the people. In 1858 a law was passed requiring the city government to levy and collect a tax of 1 per cent., to be known as the tax for the general fund. Of this, 45 per cent. it is provided shall be used for city purposes, and 55 per cent. shall go into the sinking and interest fund. It is also provided that 55 per cent. of the fines collected by the Police Court, 55 per cent. of the net proceeds of collections from water rates, 55 per cent. of wharfage and harbor dues and tolls, and 55 per cent. of the license tax collections shall be applied in the same way.

By subsequent enactments the water works fund was entirely diverted from the sinking and interest fund, permitting it to be used wholly for other purposes.

NOW IT HAPPENED

That city officials, with the full knowledge of the people of the city, early began to violate this law, and instead of levying $1 for the general fund, reduced it first to 80 cents, then 60, then 55, then 50, until at the present time but 41-100ths of one per cent. is collected for that fund, and hence but 55 per cent. of 41 cents tax goes to the sinking and interest fund. To keep the thing even the city expenses have been met by levies for a number of special funds from which nothing has been set apart for the sinking and interest fund. The result has been that the sinking and interest fund, though entitled, has not had put into it the sum required.

In 1872 an Act was passed creating the Board of Funded Debt Commission, and authorizing it to use a certain per cent. of the annual tax levy for the purpose of buying in the bonds of the city, by offering annually to redeem so many of them as it was able, and to prefer those offered at the lowest figure. By adroit management and wise financeering the Commission has succeeded to this date in securing, some $460,000 worth of bonds, and, holding them, draws from the city the interest thereon, and uses the proceeds to aid its fund for the purchase of still other bonds. This system is rapidly extinguishing the debt, and will, if not interrupted, wipe it out silently and without trouble. But the city has outstanding

NINE YEARS

Of coupons for interest which are unpaid. She has paid into the sinking and interest fund 55 per cent. of her general fund, of her Police Court fines and the wharfage and license collections. The interest amounts to $93,000 per annum, and of this sum the Bonded or Funded Debt Commissioners draw, as it will be seen, a large proportion. When the spring taxes come in the Board will have about $40,000 on hand with which to purchase bonds. The whole trouble arises now out of the nine years of unpaid interest. The city can repudiate the interest due for five years of that period, because of the statute of limitations. But the coupons, new and those barred by the statute, are to-day worth 50 per cent. of their face on a general average, and hence it is believed holders of the same will be unwilling to lose those of the first five years of the delinquency, in order to get the face of those of the last four years; in short, that it is economy for them not to force the city to shield herself behind the statute, and which she has shown no inclination to do. But the Funded Debt Commission is clearly of the opinion that under the law the city can be compelled to levy for the general fund the tax of $1, and apply 55 per cent. of it to the sinking and interest fund. This will produce more than enough to pay the annual interest, and nearly one-fourth of that is drawn back by the city through her Debt Commissioners, who have purchased bonds for her. If the city repudiates five years of the interest debt arrearage, she will then have to discharge but four years of it.

JUDGE H. O. BEATTY,

Of the Commission, whose judgment is respected by all citizens, and who is thoroughly cognizant of all the facts and the law, gives it as his opinion that the suit now brought will not necessitate any increased taxation. He says the Trustees can be compelled to collect one per cent. for its general fund, and of this it must set aside 55 per cent. for the sinking and interest fund, also 55 per cent. of the water works income. But this levy of one per cent. cannot be made this year, as the time has passed. The water works debt is not fully paid, the water works income having been used for other purposes. It appears that the year after the passage of the Act requiring the one per cent. the city levied the tax as in duty bound and paid some $35,000 upon the coupon interest, but since then has not complied with the law. Of the past-due coupons the city owns—through her Commissioners—some $24,000 worth. The Funded Debt Commission has heretofore had a certain per cent. of the tax rate for the purpose of buying in bonds. This year it has 24 cents of it. It will not now need any more, as the annual interest it will draw on bonds already secured will enable it to go on with it work. This, then, is 24 cents off the tax rate of this year. Judge Beatty therefore concludes that the city can comply with the law and levy the 1 per cent. for the general fund and not increase the tax rate. It now collects 41 cents instead of $1. If it levied the $1 it would produce about $100,000, of which (55 per cent.) $55,000 must go to the discharge of interest. License collections are about $36,000, of which (55 per cent.) $19,800 goes for interest. Net income of water works he estimates at $36,000, of which (55 per cent.) $19,800 goes for interest, and of the Police Court fines and harbor dues about $5,000 is believed to be the sum that goes to the interest fund. This aggregates $99,600, which will pay the current annual interest and more, the surplus to be used to discharge past due interest, and after that to be held for purposes of redemption. The 24 cents no longer needed by the Debt Commissioners, added to the 41 cents now collected, will make 65 cents that the city knows it can have. Then there are other special funds which can be diminished or dispensed with, so that the city can levy, as required by law, for her general fund, pay out of it 45 per cent. for city expenses and 55 per cent. for interest, as required, and not increase the tax rate a particle. Of this Judge Beatty is convinced, and he thinks it by all means the better plan for the city to adopt.

AS TO THE INJUNCTION,

It is sweeping in its character, but can be modified on application so as to require that done which the law authorizes only. Some two years ago Mr. Rosenbaum, attorney for German bondholders, was here on this business, and then tried to make the city officers believe that his clients were entitled to 55 per cent. of all the revenues of the city, but his position was successfully combated against, and he did not attempt to go further. The Funded Debt Commissioners, as bondholders, can intervene in the present action, and may do so in the city's interest. As the matter stands there is really nothing new in it. The situation is the same that it has been ever since 1860, and the injunction places the city in no new position whatever, but may compel her to collect her taxes and apportion them among the funds as required by law, which she has not been doing. This opinion is that of Judge Beatty, who has for many years been a Funded Debt Commissioner, and has understood the situation from the beginning.

SPRING POETRY. — Seventy spring poets have already been buried beneath the backyard turf of this office, and there's room for more. When that spring poetical graveyard is full an extension will be engineered. But —what would this world be but for but—a legal light has forwarded a production which is worth reading, and though it looks as if he had been guilty of plagerism as to this, the "pome," nevertheless it goes, but is not to be deemed a precedent by ambitious spring rhymsters:

Whereat on certain boughs and sprays
Now divers birds are heard to sing,
And sundry flowers their heads upraise—
Hail to the return of spring.

The songs of those said birds arouse
The mem'ry of our youthful hours;
As green as those said sprays and boughs;
As fresh and sweet as those said flowers.

The birds aforesaid, happy pairs,
Live 'mid the aforesaid boughs enshrined
In freehold nests; themselves, their he rs,
Administrators and assigns.

Oh! busiest term of Cupid's Court,
Where tender plaintiffs action bring,
Season of frolic and of sport,
Hail, as aforesaid, coming spring.

METROPOLITAN THEATER. — The Capital City Minstrel Club gave an unexceptionally good performance last night. The house was packed in every part, and at 8:30 the sign "No More Room" was hung out and scores of people were refused admission. Such an ovation has never been accorded an amateur club here. The members were in better voice, sang better, acted better and came up to a higher standard than at any previous performance. The programme was long and the "appearances" so many that detail cannot be entered upon, and the general and uniform excellence renders it unnecessary. The orchestra gave the company excellent support. The entire performance gave unqualified satisfaction to the audience, which was at times wildly demonstrative in its mansfestations. The club should reconsider its proposition as to making last night's performance the last of the season, should floor over the parquet of the theater, and give one of its double entertainments before summer fairly opens.

ARRESTS FOR APRIL.—During the month of April the police of this city arrested 184 persons, as follows: For violating city ordinance, 6; battery, 15; felony, 1; petit larceny, 16; grand larceny, 10; drunk, 44; misdemeanor, 4; suspicious characters, 3; perjury, 1; safe keeping, 12; runaway boys and girls, 9; vagrancy, 11; smoking opium, 6; insane, 2; disturbing the peace, 29; fast driving, 2; defaulting witnesses, 3; gaming, 3; threats against life, 2; keepers of opium dens, 2; deserter, 1; enticing, 1. Six prisoners en route to insane asylums and 1 en route to State Prison were admitted into the City Jail. Sixty-three lodgers were given beds at the jail.

AUCTION SALES.—Sherburn & Smith, tomorrow, at 323 K street, will sell a variety of household furniture, carpets, stoves, crockery and glassware....Bell & Co., this morning, at 1016 Fourth street, will sell a lot of second-hand carpets, stoves, lounges, horses, harness, buggies, barouches, wagons, etc.

ARRESTS.—The arrests made yesterday were William Miller, delirium tremens, by officers Ferral and Woods; Pat McLaughlin, drunk, by officer Smith; David Powers and James Chamberlain, for visiting an opium den, by officers Ferral and Woods.

KNIGHTS OF PYTHIAS PICNIC.—The first annual picnic of the Knights of Pythias will be given at Tammany Grove, Davisville, Saturday, May 8th. Church, Jones & Beebe's band will furnish the music. A pleasant occasion may be anticipated.

COMING.—A very small comet, with a very big tail, has been caught—sight of—up in Michigan, and is coming this way, and Sacramento is in the line of sight. Good. Let it come. Anything for a sensation.

PERSONAL.—Ex-Governor Irwin departed Wednesday for a business trip to Cincinnati. Rev. S. B. Gregory, pastor of Calvary Baptist Church, is lying at his residence ill with pneumonia.

NOTARIES.—The Governor has appointed G. C. Jennings a Notary Public for the county of Amador; also, B. W. Lee for Los Angeles county, to reside at Los Angeles.

APPOINTED.—E. B. Willis of this city has been appointed official short-hand reporter for the Superior Court of Placer county.

POSTPONED.—The Caledonian excursion to Stockton has been indefinitely postponed.

WE make a specialty this season of ladies,' misses' and children's linen suits and dusters. Our orders for these goods were placed with Eastern manufacturers as early as last January, and we are now prepared to show a very great variety in styles and qualities. We offer a ladies' good linen duster as low as $1 35, and linen suits, fair quality of linen, at $2 10. Our department for children's ulsters and dusters is also well stocked with the newest goods in the market, which we offer at a small advance over cost of production. Weinstock & Lubin, proprietors Mechanics' Store. *

THE prospects this season for successful picnics are very favorable. Everybody seems to be preparing for them, and if the demand for Lisle thread gloves continues as it has for the past few days at the counters of the Mechanics' Store, the proprietors, Messrs. Weinstock & Lubin, will find it necessary to telegraph East for another large supply of these goods, which they are at present selling for 10, 15, 20 and 25 cents, and up to $1 25 per pair. No such variety has ever before been displayed here. *

MARKETS.—Fulton Market, Fifth and K, is still keeping up their lick; their code, "Live and Let Live," is working like a charm, and while Longton & Anthony do not use any clap-trap advertisements, they pledge their reputation that the public can get as good, if not better, treatment at their hands than any place in this city. *

ANOTHER break in the market. Goods from auction at half price. Note the following: Men's diagonal suits, coats and vests, $3 to $5; also a job lot of clothing slightly damaged. Diagonal and fine cassimere coats for $4, $5 and $6, worth $10 to $15. For $10 worth of clothing for $4 go to the Red House to-day. *

OPENED to-day from auction, ladies' linen dusters, at half price; also, ladies' fine drap d'ete dolmans and cloaks at $5, worth $12. For immense bargains call at the Red House.

J. F. CUTTER'S OLD BOURBON.—This celebrated Whisky is for sale by all first-class druggists and grocers. Trade mark—Star within a Shield. *

CHOICE DESIGNS in black and white cambrics and organdies, for mourning, at L. Bien's, Eighth and J streets. *

H. B. BURLINGAME, agent for the *Call* and *Bulletin*, 524 J street and 1014 Fourth street.*

THE best appetizer out—Rock and Rye. Geo. W. Chesley, agent. *

DR. LYON'S TOOTH TABLETS keep the teeth clean and white. *

ALL first-class grocers keep Chesley's Rock & Rye. No other genuine. *

In 1849, when gold was discovered in California, there was not between the Missouri river and the Pacific ocean, or from Manitoba to Sonora, over 25,000 persons of Caucasian stock, and not 3,000, all told, speaking in English as the tongue of their nativity. Now there are 3,000,000 persons in the same area; there are 10,000 miles of railroad and nearly twice that of telegraph; there is a property valuation of at least $3,000,000,000, six prosperous States and nine Territories, growing in wealth and population, now producing in the precious metals at least $85,000,000 annually, and also embracing the three largest wheat-growing States in the Union.

BRIEF REFERENCE.

Company G, Eighth Infantry Regiment, which several months since was sent from Camp Halleck, Nevada, to San Francisco, passed through the city yesterday en route to Camp Halleck, where it has been ordered on account of rumors of danger from Indians in the southern part of Nevada.

Coles Brothers have awarded the contract for constructing their new swimming baths on K street, between Tenth and Eleventh, to Norton & Co., and the work of putting them up has been commenced.

Sacramento barbers have been notified by the San Francisco Barbers' Protective Association of the new law requiring them to close their shops at noon every Sunday.

While the family of William S. McMillan were out last evening, a goldfinch was stolen from their residence on F street, between Sixth and Seventh.

A meeting of citizens will be held at the Court-house this evening to take some action looking to the support of the cadet company of this city.

Three car loads of immigrants will arrive from the East to-day.

SWALLOWING

POISON

IN CATARRHAL MUCUS causes:
FOUL BREATH and disgusting expectoration;
CRACKLING PAINS in the head and forehead
DEAFNESS and loss of smelling power;
BRONCHITIS, Hay Fever and other diseases.

THE ACTION OF CATARRHAL VIRUS through the mucous membrane has been finally discovered. WEI DE MEYER'S CURE, THE ONLY KNOWN REMEDY for these diseases, is as certain in its effects as vaccination is for small-pox.

REV. C. H. TAYLOR, 140 Noble st., Brooklyn, N. Y.: "I am radically cured of Catarrh."
D. G. McKELVEY, Gov't Inspector, 167 Mott st. N. Y.—Cured of very bad Chronic Catarrh.
R. G. BLACKBURN, at Lord & Taylor's, Broadway, N. Y.—Cured of 3 years Catarrh; 1 package.
S. BENEDICT, JR., Jeweler, 697 Broadway, N. Y. (lady)—Cured of terrible Hay Fever.
REV. C. J. JONES, New Brighton, S. I.—"Worth ten times the cost."
REV. GEO. A. RIES, 169 Jay street, Brooklyn—"It has restored me to ministerial labors."
REV. ALEX. FREESE, Cairo, N. Y.—"It has worked wonders in six cases in my parish."
DR. R. G. DURKIN, Dentist, 331 Sixth avenue, N. Y.—Cured of Catarrhal Influenza.
M'LLE AIMEE, Opera Prima Donna, Catarrhal Bronchitis: "Great benefit from its use."
MRS. EMMA C. HOWES, 39 W. Washington Square, N. Y.—Catarrh 30 years; Cured by 2 packages.
Etc., Etc., Etc., Etc.

DR. WEI DE MEYER'S PAMPHLET, with the most remarkable testimonials on record, SENT FREE, by his Agents, Messrs. D. B DEWEY & CO., 46 Dey street, N. Y.; or by Druggists. The CURE IS DELIVERED at $1 50 a package. Think of a REAL CURE for an obstinate disease at this trifling cost. [f7-1or3p6mSTuTh

Groceries!

H. H. PAULK,

CASH GROCER,

No. 814 K st., Sacramento.

THE ONLY CASH GROCER
—IN—
THE CITY.

Positively No Goods Sold on Credit.

WE HAVE BEEN HERE ALMOST ONE year, notwithstanding the old CREDIT Merchants said we would not stay six months, but we are still here and intend to stay, and ARE SELLING GOODS LOWER THAN ANY OTHER HOUSE IN THE CITY.

"DON'T FORGET IT!"

Best Flour, 50 lb sack	$1 50
8½ lbs Granulated Sugar	$1 00
8½ lbs Fine Crushed or Crushed Sugar	$1 00
10 lbs Extra "C" Sugar	$1 00
10½ lbs Golden "C" Sugar	$1 00
11 lbs "C" Sugar	$1 00
4 lbs Choice Roasted Coffee	$1 00
lbs Choice Green Costa Rica Coffee	$1 00
Choice California Syrup	80c
"M. M. & Co.'s" Tea (1 lb paper)	45c
"M. M. & Co.'s" Tea (5 lb box)	$2 00
Boston Baked Beans, 3 lb cans	25c
Pie Fruits (assorted), per can	20c
Pie Fruits (assorted), per dozen	$2 25
2½ lb cans Chicken	35c
2½ lb cans Turkey	35c
2 lb cans Corned Beef	35c
Table Peaches, 2½ lb cans	30c
Table Strawberries, 2½ lb cans	30c
Table Apricots, 2½ lb cans	30c
Table Fruits (assorted)	30c
Codfish (boneless), per lb	7c
Codfish (whole fish), per lb	5½c
Assorted Jellies, per can	33⅓c
Best Table Rice	8½c
Tapioca	8½c
Split Peas	8½c
Washing Powder, 10 lb box	60c
Fifteen Candles	25c
5 Gallon Keg Pickles	$1 50
Mackerel (new), No. 1, kit	$1 90
"X. L. C. K." Mackerel, 5 lb tins	80c
Choice Eastern Sugar-Cured Hams	12½c
Acme Oil, 5 gallon cans	$1 00
Choice Petaluma Butter, per roll	45c
Choice New California Cheese	17c

H. H. PAULK,

CASH GROCER,

No. 814 K street, Sacramento.
ap10-S&Wtf

WARD & PAYNE SHEEP SHEARS,
NO. 38, PLAIN AND SCLID NECK.

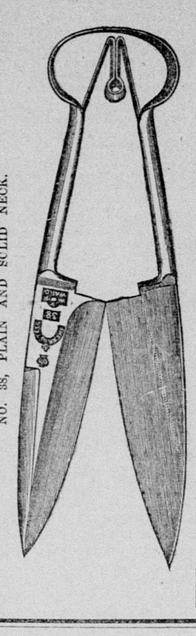

Huntington, Hopkins & Co., AND SAN FRANCISCO. SACRAMENTO.

ATLANTIC

White Lead!

PER 7½c LB.

Subject to Usual Discount,

WESTERN

White Lead!

PER 6½c LB.

Subject to Usual Discount.

WHITTIER, FULLER & CO.,

SAN FRANCISCO AND SACRAMENTO.

IMPORTERS.

We have a large assortment of SMOKING TOBACCOS, in all sizes, together with "Old Judge" and fragrant "Vanity Fair" Tobacco and Cigarettes.

Our brands of Plug, Coil and Twist Tobaccos are standard and choice goods, and we warrant them to give perfect satisfaction.

We challenge competition in WHISKIES, and offer the very best goods in the market for the money.

Our BONANZA CIGARS (all Havana fillers) are the finest goods, at $50 per thousand, ever sold upon this coast.

CHOICE ROLL BUTTER AND CHEESE A SPECIALTY.

Adams, McNeill & Co.,

WHOLESALE GROCERS.

91, 93 and 95 Front Street, Sacramento

ARRIVALS.

WE CALL THE ATTENTION OF THE TRADE to the following goods received this week by rail:

BUDWEISER BEER.
210 Cases of pints and flascos.

"OUR TASTE" OYSTERS.
400 Cases (2 lb cans).

CHOICE SYRUPS.
150 Kegs "Golden Drips."
10 Bbls "Golden Drips"
100 Kegs "Diamond Drips."
10 Bbls "Diamond Drips."

"OUR TASTE" HAMS.
48 Barrels.

Richardson & Robbins' Goods.
30 Cases Lunch Ham.
20 Cases Potted Hams.
—ALSO—
"Old Judge" Smoking Tobacco.
"Westward Ho!" Smoking Tobacco.
"Eye Lash" Smoking Tobacco.
"Powhattan" Smoking Tobacco.
"Blackwell's Durham" Smoking Tobacco.

ORDERS RESPECTFULLY SOLICITED FROM THE TRADE.

HALL, LUHRS & CO.,

WHOLESALE GROCERS,

Corner of Third and K streets, Sacramento

The Best 6-Hole Range IN THE WORLD IS THE GARLAND! FOR SALE BY L. L. LEWIS & CO., 132 & 134 J Street.

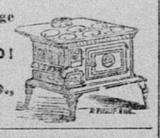

ap21-3ptf

J. G. DAVIS,

DEALER IN FINE FURNITURE

Of every description

ALSO, A FULL LINE OF CARPETS.

No. 411 K street, bet. Fourth and Fifth.
mr18-2plm

SHERBURN & SMITH'S

AUCTION SALE.

SATURDAY, MAY 1, 1880,

At salesroom, No. 323 K street, will be the largest held at salesroom for over a year, and embraces a very large variety of

Household Furniture,
Carpets, Stoves,
Crockery and Glassware, etc.
And must be sold.

ap30-2t SHERBURN & SMITH, Auctioneers.

Notice of Removal!

WE WILL REMOVE EARLY IN MAY NEXT TO THE SPACIOUS AND COMMODIOUS STORES now being fitted up for us in the ORLEANS BUILDING,

Nos. 1016 and 1018 Second street, bet. J and K,

Next to WELLS, FARGO & CO. With the increased facilities afforded us by this change of location, we will, in addition to our full and complete stock of

KENTUCKY WHISKIES,

Direct from Bond, CHAMPAGNES, PORTS, SHERRYS, CLARETS AND COGNACS, of our own importation, also have a JOBBING CIGAR DEPARTMENT, with a full line of IMPORTED and DOMESTIC CIGARS, TOBACCO, etc., of which special notice will hereafter be given.

JAMES I. FULLER & CO.,

Importers and Wholesale Liquor Dealers.....Sacramento.

This preparation is a distillation of selected RYE WHISKY and PURE ROCK CANDY, and is having a wonderful run in the East. It is a CERTAIN CURE FOR COUGHS and COLDS, and all BRONCHIAL AFFECTIONS.

ROCK & RYE.

[TRADE MARK.]

A NEW AND ALMOST CERTAIN CURE FOR CONSUMPTION. A delicious cordial and a splendid appetizer. Sold by all Leading Druggists and Grocers.

GEORGE W. CHESLEY, SOLE AGENT,

No. 51 Front Street, between J and K.....Sacramento

H. WACHHORST,

Gold and Silver Watches, Diamonds and Jewelry.

THE LEADING JEWELER OF SACRAMENTO.

LARGEST STOCK! GREATEST VARIETY! FINEST GOODS! LOWEST PRICES

In daily receipt of New Goods, direct from the factories, hence all my customers receive the benefit of buying from first hands.

Sign of the Town Clock,

NO. 315 J STREET, BET. THIRD AND FOURTH, SACRAMENTO.
o28 3ptf

ROCHESTER

CASH STORE,

NORTHWEST CORNER NINTH AND J STREETS.

We have just opened a new and spacious store, and we are in receipt of large invoices of goods from the East, consisting of

BOOTS AND SHOES,

In every variety of style and price, viz.: MEN'S, YOUTHS', BOYS', CHILD'S, LADIES', MISSES' CHILDREN'S and INFANTS' A SPECIALTY—made in the Shoe Department.

LIKEWISE A LARGE STOCK OF

GENTS' FURNISHING GOODS, NOTIONS, JEWELRY,

WATCHES AND CLOCKS, HATS AND CAPS, CROCKERY, GLASSWARE.

WE HAVE A

LARGE GROCERY DEPARTMENT

Attached, and are prepared to furnish GROCERIES at the very lowest bottom prices.

ORDERS FROM THE INTERIOR PROMPTLY ATTENDED TO AND DELIVERED ON CARS FREE OF CHARGE.

W. A. CHITTENDEN & CO.,

NORTHWEST CORNER NINTH AND J STREETS.

All kinds of Country Produce taken in exchange at the highest cash prices.
ap3-3plm&swlawW

Sweeping Reductions

IN EVERY DEPARTMENT OF THE

NEW YORK STORE,

CORNER NINTH AND J STREETS.

Sweeping Reductions in Dry Goods!
Sweeping Reductions in Fancy Goods!
Sweeping Reductions in Boots and Shoes!
Sweeping Reductions in Groceries!
Sweeping Reductions in Furnishing Goods!
Sweeping Reductions in Crockery and Glassware!

JUST RECEIVED, A BEAUTIFUL LINE OF

DRESS GOODS!

Which are being sold at BIG BARGAINS. Ladies are invited to call and see for themselves.

This is the genuine corner to buy cheap. Don't be humbugged, but call, see our stock and get our prices. SEND FOR PRICE LIST.

Highest prices allowed on all kinds of Country Produce in exchange for goods. Orders from the interior promptly attended to. Samples sent FREE OF CHARGE.

HAYFORD BROS. & CO.,

ap8-3ptf PROPRIETORS swlawWtf

1880. SPRING AND SUMMER! 1880.

A CHOICE SELECTION OF

THE LATEST EASTERN STYLES
—IN—
CLOTHING AND FURNISHING GOODS!

FROM OUR FACTORY, NOS. 134 AND 136 DUANE STREET, NEW YORK.

Elegant Patterns!
Newest Designs!

FOR STYLE, MATERIAL AND FINISH—PAR EXCELLENCE.
IN ELEGANCE OF STYLE—UNEQUALED.
IN PERFECTION OF FIT—UNRIVALED.
IN QUALITY OF WORKMANSHIP—UNEXCELLED.
IN GENUINE SOLID VALUE—UNEXAMPLED.
IN POPULARITY—UNIVERSAL.
IN SALES—UNPRECEDENTED.

By Rail we have just received from our New York buyer the CHOICEST LINE OF GENTS' FURNISHING GOODS EVER DISPLAYED IN SACRAMENTO.

LITHAUER, THE CLOTHIER,

No. 418 J street, between Fourth and Fifth - - - Sacramento.
8-3p5m

WILCOX, POWERS & CO.

JUST RECEIVED 50 BARRELS OF JUSTLY CELEBRATED HICKORY GROVE WHISKY Also, invoices of McTucker's Old Bourbon, Gibson's Old Bourbon, Rock Cave Bourbon and Rock Cave Rye, together with a General Assortment of Fine Brandies, Swan and Double Swan Gin, from Bond—all of which we offer on the best possible terms. We would ask the trade to examine our goods before buying elsewhere. We would also say to Families that they can depend on getting goods of our house as represented, and delivered promptly at their homes, FREE OF CHARGE. Dr. Mott's Wild Cherry Tonic is meeting with great favor, and is recommended by Physicians as a tonic of great merit.

WILCOX, POWERS & CO.,
No. 505 K street, sole agents for the Pacific coast.
o2-3plm