FRIDAY.....JUNE 4, 1880.

CONGRESSIONAL.

[SPECIAL BY TELEGRAPH TO THE RECORD-UNION.]

Senate.

WASHINGTON, June 3d.—The Senate resolution submitted by Butler on Friday, calling on the Secretary of the Treasury for copies of all papers, etc., of interest in his Department relating to the claim of the United States against the New York Central and Hudson River Railroad Company, for 5 per cent. tax on the scrip dividend of 80 per cent. declared in 1869 on its stock capital, and that the Commissioner of Internal Revenue suspend all action thereon until instructed by Congress a to the manner of its settlement, was adopted.

The Senate bill to consummate the resolution of the Continental Congress, by appropriating $41,000 to erect a monument to General Herkimer at the battle-field of Oriskany, New York, was passed.

Cockrell wished to record his objection to all appropriations of this kind.

The President pro tem. presented the House resolution for an adjournment June 10th. Referred.

On motion of Beck, the House bill amending the transportation of dutiable goods was taken up.

On motion of various Senators, San Diego and Wilmington, Cal., were included in the points of destination.

The bill was then read a third time and passed.

The tariff commission bill was then taken up, and after a long debate, the pending question being on the amendment offered by Kirkwood, directing the Commission to include in their report the relation of the tariff to the existing system of internal revenue laws, the question recurring on Kirkwood's amendment including in the investigation the system of charges and fees at the principal ports for loading and unloading, clearance and pilotage of vessels engaged in foreign commerce—it was adopted.

Kirkwood then offered his amendment including the internal revenue laws in the investigation, as an amendment to Garland's substitute for the original bill.

Kirkwood's amendment was rejected and Garland's substitute was also rejected—25 to 21.

Brown moved to have the Commission report in January. Adopted, and the bill passed—31 to 15.

Adjourned.

House.

WASHINGTON, June 3d.—Ellis, from the Committee on Pacific Railroads, reported back the bill to provide for the speedy completion of a railroad and telegraph line between the ports of the lower Mississippi river and the Gulf of Mexico, and the Pacific ocean along or near the southwestern frontier of the same. Printed and recommended.

A joint resolution, appropriating $30,000 for a monument to mark the birth-place of George Washington, was agreed to unanimously.

The Committee on Ways and Means reported a resolution for final adjournment of Congress at noon on the 10th instant. The resolution was agreed to without debate—ayes 106, noes 68.

The general deficiency bill was then taken up.

Townshend of Illinois offered an amendment striking out the appropriation for the building of storage vaults for silver. Rejected by 56 to 75.

Page offered an amendment appropriating $7,000 for California special deputy marshals in the September election. Rejected by 92 to 78—a party vote. The bill then passed.

Knott submitted the Judiciary Committee report exonerating Ackles from guilt of fraudulent intention in the matter of the Foreign Committee report. Agreed to.

The House considered the Senate's amendments on the Postoffice appropriation bill.

The Senate amendment increasing from $850,000 to $900,000 the appropriation for inland transportation by steamship routes was concurred in.

The amendment increasing the inland mail transportation $350,000 was non-concurred in.

The committee recommend a non-concurrence in the Senate amendment striking out the proviso for reletting contracts on the star routes on which the pay for expedition shall exceed 50 per cent. of the contract price.

Ewing's motion to concur in the Senate amendment striking out the proviso was agreed to—ayes 84, noes 8.

Bragg moved a reconsideration, pending which the House adjourned.

COMMERCIAL.

San Francisco Produce Market.

SAN FRANCISCO, June 3d—1 P. M.

FLOUR—We quote the various brands as follows: Best City Extras, $5 62½; Bakers' Extra, $5 40@5 55; Superfine, $3 50@4; Interior Extra, $3@3 50; Interior Superfine, $3 50@4; Oregon Extra, $4 50@5; choice do, $5@5 25; Oregon Superfine, $3 50@4; Walla Walla Extra, $4 90@5 12½ ₱ bbl.

WHEAT—The market this morning tumbled back into the old rut of quietude. Yesterday's purchases seem to have furnished millers with all that was needed for immediate wants. We hear of no transactions on shipping accounts. A sale is reported of 2,000 centals fair milling at $1 57½ ₱ ctl. We quote No. 1 at $1 57½@1 62½; No. 2, $1 50@1 55 ₱ ctl.

BARLEY—It is not unlikely that at our inside quotation for feed, a fair business might be transacted if holders were generally disposed to come down in their views. Still, there are days when the market throws off its lethargy and a goodly number of sales are made at medium and full rates. To-day's transfers were anything but insignificant. Sales include 2,000 sacks good brewing, 80c; 700 do choice bay feed, 70c; 500 do do, 70c; 2,000 do good coast do, 70c; 300 do do, 60½c; 400 do do, 66½c per ctl. Brewing is quotable at 77½@87½c; feed, 65@70c; Chevalier, $1 25@1 35 for choice bay, and 90c @$1 15 for coast.

OATS—Sales continue light, but they are steady, and the firm tone of the market is thereby maintained. A lot of 200 sacks Oregon feed sold on Change at $1 37½ ₱ ctl. We quote: Humboldt, $1 40@1 60; Coast, $1@1 25; Oregon and Washington Territory, $1 20@1 50; Surprise, $1 55 @1 67½ ₱ ctl.

HAY—Large lots on the wharf range from $6 to $13 ₱ ton.

BUTTER—There is no immediate prospect of any movement either one way or the other. Supplies arrive in about sufficient quantity to keep the market fairly regulated within a range that has prevailed for some time. Good to choice is quotable at 17@20c ₱ lb, with an advance for fancy; inferior to ordinary, 15@16c, inside rate for mixed lots from country buyers. New Keg is quotable at 18@21c ₱ lb. For shipment the cost of packing has to be added.

CHEESE—We quote California at 8@9c for inferior, and 10@11c for good to choice; Eastern creamery, 22½c ₱ lb.

EGGS—We obtain a wide margin in prices, which may be accounted for by the difference in the condition of consignments. Eastern shipments are arriving freely, and find good custom. In quoting fresh laid California at 21@22c ₱ dozen, we remark sales above and below these figures. Eastern are quotable at 19@20c ₱ dozen.

POULTRY—No further decline, though the market is easy. We quote: Turkeys, 14@16c ₱ lb for live; Roosters, $4 50@5 for old and $7 50@9 50 for young; Hens, $4 50@6; Broilers, $3@5 50, according to size; Ducks, $4 50@5 50 ₱ dozen; Geese, $1 25@2 ₱ pair.

WOOL—Little hope of any pronounced improvement. The market is quiet under a very light demand, which is solely confined to choice free descriptions. Telegrams from Boston represent buyers as indisposed to purchase for stock. Many holders had withdrawn their offerings in consequence of the depression. We quote: 18@20c for burry, 21@22c for slightly burry, and 23@25c for free southern and San Joaquin; choice northern is quotable at 27@30c, and Eastern Oregon at 23@28c ₱ lb.

Eastern and Foreign Markets.

NEW YORK, June 3d.

BREADSTUFFS—Flour is dull; Wheat is nominal; latter at $1 25@1 30.

WOOL—Dull.

CHICAGO, June 3d.

WHEAT—$1 07½ for July.

BACON—$6 40 for short rib sides.

PORK—$10 32½ for July.

LARD—$6 55 for July.

LIVERPOOL, June 3d.

WHEAT—Good to choice California, 9s 10d to 10s 4d. The markets are steady, but rather easier.

SAN FRANCISCO STOCK SALES.

MORNING SESSION.

40 Ophir	8½@8½	35 Exchequer	2 10@2 15
15 Mexican	9@9½	10 S. Belcher	2
145 G. & C.	8 80@8 90	375 Overman	1 85@1 90
580 Best & B.	1 [illegible]	400 Justice	6½@7c
200 California	2 10	210 Union Con.	8½@8¾
300 Savage	3 15@3 25	10 Alta	2 40
580 Con Va	3 30@3 40	35 Julia	25@35c
440 Chollar	3 30	485 Caledonia	27c
235 H. & N.	3 55@3	60 Silver Hill	70@75c
270 C. Point	1 55@1½	355 New York	30@22c
430 Potosi	2 95	380 Scorpion	1 65@1 70
260 Y. Jacket	6½@6¾	100 Andes	75c
290 Imperial	30@35c	50 Lady Wash	35c
220 Kentuck	2	125 Occidental	1 40@1 35
295 Belcher	2 70@2	250 C. Dorado	75c
120 Alpha	57@5½	50 N. Bonanza	25c
440 S. Nevada	1 40@1	150 M. View	1
50 Confidence	5	50 Enock	1
125 Utah	1	150 Quinn	1 40@1
475 Bullion	2 55@2		

AFTERNOON SESSION.

50 Eureka	18½@18¾	350 Belvidere	3½@3 46
80 Belle	12	500 Champion	70@60c
10 Gr'd Prize	90@95c	100 Blackhawk	75c
130 Argenta	48c	730 Booker	30@35c
100 Navajo	30c	700 Q Bee	35@30c
280 Day	55c	75 Mono	5
850 Alpson	50@55c	200 University	30c
40 Hillside	45c	15 Can Pacific	2½
525 Paradise	40@30c	30 8 Bulwer	1 25@1 40
20 W Jes	3 ₱	25 Dudley	50c
200 N Belle Isle	20c	100 Jupiter	1 65
50 Holmes	30c	510 Addenda	1 65@1 55
40 Bodie	8@8½	50 N. Noonday	54
50 Bechtel	1 80	490 D Standard	45@4 c
100 McClinton	55c	400 Orient	20c
190 Tioga	1 40	200 E. Mt. Diab	50c
590 Summit	1½	305 Mammoth	2 40@2 45
100 Syndicate	90c	350 Boston	1 55
335 Concordia	60c	350 Oro	1 95
2700 Goodshaw	1 35@1 4	445 Tiptop	52@7

THE COURTS.

SUPERIOR COURT.

DESOUY, Judge.

THURSDAY, June 3d.

Estate of A. Lutz, deceased—Citation to administrator to show cause.

William J. Cooper vs. B. Steinauer—Judgment for plaintiff for 91 cents and costs.

W. R. Cantwell vs. C. H. Swift—Continued till June 5th instant.

H. S. Beals, administrator, vs. W. O. Davis—Judgment for defendant for costs.

Germania Building and Loan Association—Parts of defendant Booth's answer stricken out.

TRANSFERS OF REAL ESTATE.

Filed June 3d.

George W. Locke to Mary A. Flaherty, April 13, 1880—West half of lot 6, between P and Q, Sixteenth and Seventeenth streets; $350.

State of California to Simon Cohen, May 27, 1880—Southwest quarter section 19 and northwest quarter section 30, in township 9 north, range 8 east, containing 329 acres.

THE problem of living in a malarial district is solved by using Hammer's Cascara Sagrada Bitters.

A mail service between Austin and Candelaria, Nev., is about to be established.

HAMMER'S Cascara Sagrada Bitters stimulates a torpid liver.

LETTER LIST.

LIST OF LETTERS REMAINING IN the Postoffice at Sacramento on Thursday, June 4, 1880:

Ladies' List.

Amerine, Miss Louisa	Knight, Mrs Elizabeth
Austin, Miss Amanda	Kreldeweis, Mrs Louisa
Backus, Mrs Lucy	Krimp, Mrs Annie
Beckstet, Miss Sarah	Lunciniza, Mrs Mary
Bixby, Mrs S J	Lynn, Sarah
Blosser, Miss Nora	McGraw, Mrs Mary
Bauer, Miss Cory	Maybury, Mrs Almer
Brown, Dorthia	Madden, Mrs Maggie
Chamberlin, Mrs E C R	Maxwell, Miss Mary
Clark, Mrs Hiram E	Metzger, Miss Minnie
Cliff, Mrs Zoila	Millard, Miss Nettie
Day, Miss Ida	Miller, Miss Carrie
De Graves, Mrs Maria	Newton, Miss Elizabeth
Dickson, Mrs E G	Neumanul, Mrs Mollie E
Du Witte, Mrs E	Osell, Miss Anna
Earl, Mrs Etta	Patterson, Mrs Wm F
Fitzgibbons, Mrs Eliza	Phillips, Mrs Emma
Florens, Juliana	Pickard, Kate
Frasier, Mrs E W	Quanchi, Miss Maria
Guirardo, Mrs R C	Ray, Miss Fanny
Higins, Mrs W I	Reel, Miss Hattie or Wm
Hamilton, Miss Lena	Roche, Johnie
Harrison, Miss Lillie	Schneider, Mrs M
Hardon, Mrs William	Shannon, Miss Kate M
Heaton, Mrs Lizzie	Smith, Nina M
Holmes, Mrs E E	Spalding, Mrs Lillie M
Hollingsworth, Mary C	St Denis, Mary
Home, Miss Maggie	Sweat, Miss Laura
Hunt, Mrs E L	Trisch, Miss Katie
Johnson, Miss Frances	Warker, Mrs E C
Johnson, Mrs Catharine	Webb, Mrs Lizzie
Johnson, Mrs	Wilber, Mrs. Laura A-2
Johnson, Mrs A A	Write, Mrs Kate
Kelly, Mrs Susan	

Gentlemen's List.

Anderson, G H	Hoyt, P F	Pagett, E W
Baker, C L	Howe J S	Parker, W M
Barklage, Wm	Hurley, R H	Parker, H
Bennett, O T	Ingalls, E F	Parker, Walter
Birch, A	Keith, J C	Payne, G G
Bowman, Guss	Kennedy, T Y	Peirson, Antone
Brady, John	King, F H	Petrochi, E
Byrns, Charles	Klen, C	Plymoton, Jos
Castro, Luis	Kuhn, Karl	Phillips, Jos
Clark, G D	Lewis, W C	Quigley, F J
Classicas, Ernest	Lee, S	Rindle, S R
Conley, Peter	Lewis, J W	Roberts, W J
Connell, Charles	Lowe, T W	Russell, Milton
Coulter, G W	Doyd, Edward	Runyon, O R
Cuebos, Nicolas	McCallister, C H	Sankone, D E
Denton, Jr E M	McCanna Peter	Schweitzer, H
Devoto, James	McCloy, John	Sexton, Charles
Dingman, Simon	McClintoc, S A	Shane, Will
Dobson, J C	McFee, James	Shelby, Clay
Durke, G	McFarcane, Robt	Sheehan, Denis
Dwyer, James	McIntyre, W F	Smith, G V
Dwitchell, Mr	McIntyre, J	Smith, James
Ellis, Ralph	Maloney, T D F	Smith, P C
Ehmer, Lewis	Matton, W B	Spahr, W L
Eldred, C W	Menamarro, Pat	Spencer, Otis
Flannigan, P	Miller, Charles	Squires, Ogden
Fontes, Dolores	Murddict, Geo	Sterlich, John
Fountain, W A	Nielson, John	Smerl, Charles
Fraser, D A	Neal, Willie	Trunio, J A
Gibbins, P	Nordgren, Seth	Turner, Andrew
Grogan, Barney	Noyes, F A-2	Walker, E
Haas, Jacob	Nutting & Willard	Williams, Henry
Heath, H L	Orth, J W	Williams, Dr
Hedge, Patrick	Painter, J	Wilson, G W
Holden, Joe		

W. C. HOPPING, Postmaster.

MARKETS.

FULTON MARKET,

CORNER OF FIFTH AND K STREETS.

WHOLESALE AND RETAIL.

COUNTRY ORDERS A SPECIALTY.

WE CARRY A LARGE STOCK OF VEGETABLES, Fruit, Fish, Poultry, etc. We have the best REFRIGERATOR on the coast, and are shipping Poultry in better order than any other house in Sacramento. LONGTON & ANTHONY. jul-4p1m

CHRIS. WEISEL & CO.

Nos. 218 and 220 L street, Near Eighth.

BUTCHERS AND PORK PACKERS. Choice Hams, Bacon, Lard, Mess Pork, Clear Pork, Pigs' Feet, Spare Ribs, at lowest market price. Highest price paid for grain-fed Hogs. m18-4ptf

NEW MARKET.

S. E. HARVEY AND A. S. WOODS

HAVE OPENED THE

CITY PARK MARKET, NO. 908 J street. Poultry, Produce and Family Market Supplies of best grades furnished in season and to order. Give the new firm a trial. m15-4p1m

LEGAL NOTICES.

TRUSTEES' ELECTION

—FOR—

Reclamation District No. 3, Grand Island.

NOTICE IS HEREBY GIVEN THAT AN ELECTION for three Trustees for Reclamation District No. 3, Grand Island, Sacramento county, California, to hold office for two years from their election, will be held in said District at the house of Williams & Bixler, near Walker's Landing, on SATURDAY, the 5th day of JUNE, A. D. 1880. That R. Kercheval be Inspector, and Wm. Holtum and Peter Hanson, Judges of such Election.

By order of the Board of Supervisors of Sacramento county, made this the 31 day of MAY, A. D 1880. T. H. BERKEY, County Clerk.

[SEAL.] By C. M. COOLAN, Deputy Clerk. m4-1m

PROBATE NOTICE.

IN THE SUPERIOR COURT, STATE OF CALIFORNIA, county of Sacramento. In the matter of the estate of JACOB MESSENGER, deceased. In the Superior Court of the county of Sacramento. The People of the State of California send greeting: In pursuance of an order of the Hon. S. C. Denson, Judge of the Superior Court of the county aforesaid, duly made and entered on the 24th day of MAY, 1880, notice is hereby given that MONDAY, the 7th day of JUNE, 1880, at 10 o'clock A. M. of said day, at the Superior Court-room, at Court-house, in the county of Sacramento, has been appointed as the time and place for hearing the application of FREDERICK WILLIAM MESSENGER, praying that a document now on file in this Court, purporting to be the last will and testament of JACOB MESSENGER, deceased, be admitted to probate, and that letters testamentary be issued thereon to FREDERICK WILLIAM MESSENGER, who is named therein as Executor, at which time and place all persons interested may appear and contest the same.

It is further ordered by the Court, that notice hereof be made by publication for ten successive days in the SACRAMENTO RECORD-UNION, a newspaper printed and published in said Sacramento county.

Witness my hand and the seal of said Court hereto affixed, this 24th day of MAY, A. D. 1880.

[SEAL.] T. H. BERKEY, Clerk.

By J. H. PARNELL, Deputy Clerk.

S. SOLON HOLL, Attorney for Petitioner. m25-10t

Notice to Creditors of Insolvent.

IN THE SUPERIOR COURT OF THE COUNTY of Sacramento, State of California.—SILAS CANADY vs. HIS CREDITORS. Pursuant to an order of Hon. Robert C. Clark, Judge of said Superior Court, notice is hereby given to all the creditors of the said insolvent, SILAS CANADY, to be and appear before Hon. Robert C. Clark, Superior Judge, at the Court-room of said Court, in the city of Sacramento, in the county of Sacramento, on the 21st day of JUNE, 1880, at 10 o'clock A. M. of that day, then and there to show cause, if any they can, why the prayer of said insolvent should not be granted, and an assignment of his estate be made, and he be discharged from his debts and liabilities, in pursuance of the statute in such case made and provided; and in the meantime all proceedings against said insolvent be stayed.

Witness my hand and seal of said Court, this 20th day of MAY, A. D. 1880.

[SEAL.] T. H. BERKEY, Clerk.

By J. H. PARNELL, Deputy Clerk. m21-1aw 4wF

MISCELLANEOUS.

IMPROVEMENT

—OF THE—

SACRAMENTO RIVER.

U. S. ENGINEER OFFICE, 533 KEARNY ST., SAN FRANCISCO (Cal.), May 22, 1880.

SEALED PROPOSALS, IN DUPLICATE, WILL be received at this office until 12 o'clock noon, TUESDAY, JUNE 22, 1880, at which time and place they will be opened in the presence of bidders, for the REMOVAL AND DESTRUCTION OF SNAGS, in the Sacramento river. Forms of bids and all necessary information may be obtained from the undersigned. G. H. MENDELL, Lieut.-Colonel Corps of Engineers. m24-6tMWF

NOTICE TO CONTRACTORS.

SEALED PROPOSALS WILL BE RECEIVED by the Board of Supervisors of the County of Sacramento, on or before TUESDAY, JULY 8, 1880, at 10 o'clock A. M., for the erection of a fireproof building for a Hall of Records, on the lot adjoining and west of the Court-house, or some lot adjacent thereto in the same block. The Board reserves the right to reject any and all proposals. Plans and specifications can be seen at the office of the County Clerk at the Court-house in the city of Sacramento.

By order of the said Board of Supervisors.

THOMAS H. BERKEY, Clerk.

June 1, 1880. ju2-1d

THE PIONEER BOX FACTORY

Still Ahead of all Competitor

COOKE & SON

CORNER OF

Front and M streets.....Sacramento

ju2-4tsf

THE RENO (NEVADA)

WEEKLY GAZETTE,

DEVOTED ESPECIALLY TO NEVADA Politics, will be sent until NOVEMBER 7th, for $1. Send for sample copy.

f27-4ptf R. L. FULTON, Proprietor

THE WEEKLY UNION.

UNPRECEDENTED.

Within the past two months the actual bona-fide circulation of the

Weekly

UNION

—HAS—

INCREASED

5,000

COPIES!

This Increase in the Short Period Named is Unprecedented in the History of Journalism on the Pacific Coast.

This Increase is Still in Rapid Progress, and Promises to Continue Indefinitely.

The Reasons Are Obvious.

FIRST:

THE "WEEKLY UNION" IS THE ONLY PAPER OF ITS CLASS ON THIS COAST GIVING A DOUBLE ISSUE EACH WEEK FOR ONE PRICE.

SECOND

THE "WEEKLY UNION" IS THE ONLY PAPER WHICH PUBLISHES FIRST-CLASS ORIGINAL STORIES, AND IS THEREFORE THE VERY BEST LITERARY PAPER PUBLISHED IN CALIFORNIA.

THIRD:

THE "WEEKLY UNION" IS BY FAR THE BEST MEDIUM OF NEWS. ITS ISSUE IN SEMI-WEEKLY PARTS MAKES IT THE VEHICLE OF THE VERY LATEST INTELLIGENCE FROM ALL NEWS FIELDS.

FOURTH:

THE "WEEKLY UNION" IS THE CHEAPEST PAPER PUBLISHED IN THIS STATE, GIVING TWO ISSUES EACH WEEK OF SIXTEEN PAGES, EACH FOR THE VERY LOW PRICE OF $1 PER ANNUM

FIFTH:

THE "WEEKLY UNION" PRESENTS A GREATER VARIETY OF VALUABLE MISCELLANY ON ALL SUBJECTS THAN ANY OF ITS COTEMPORARIES.

SIXTH:

THE "WEEKLY UNION" IS THE MOST ABLY AND CAREFULLY EDITED, MOST INDEPENDENT AND BY FAR THE MOST READABLE JOURNAL PUBLISHED ON THE COAST.

IT IS BECAUSE ALL THESE COUNTS ARE TRUE THAT ITS INCREASE OF CIRCULATION IS UNPRECEDENTED, AND ITS STANDING AT THE HEAD OF JOURNALISM IS MAINTAINE

BUSINESS CARDS.

C. SCHAEFER,

COOPER, NO. 89 FRONT STREET, SACRAMENTO. Beer Kegs, Butter Firkins, Wine Liquor Barrels and Kegs. Redwood and Sugar Pine Tanks. Orders promptly attended to. jul-4p1m

S. SOLON HOLL,

ATTORNEY AND COUNSELOR-AT-LAW, CORNER SIXTH AND I STREETS, SACRAMENTO, CAL. m30-4p1m

MISS L. J. KELLOGG, M. D.,

HOMEOPATHIC PHYSICIAN—OFFICE AND residence, Nathan building, corner of Seventh and I streets. Office hours, 8:30 A. M., 2 to 4 and 7 to 8 P. M. m30-4p1m

DR. HATCH,

OFFICE 84 J STREET.—OFFICE HOURS: 9 A. M. and 12:30 to 2 P. M. m29-tf

C. H. KREBS & CO.,

IMPORTERS AND DEALERS IN PAINTS, OILS, Glass, Varnishes, Brushes, Wall Paper, Window Shades and Wax Flower Goods, Pictures, Moldings Painters' and Artists' Materials, No. 626 J, and 1006 Seventh street, Sacramento, Cal. m26-4ptf

WM. GUTTENBERGER,

IRON AND BRASS FOUNDER AND MACHINIST. Castings and Machinery of all kinds made to order at the lowest prices. Guttenberger's Horse Powers the best and cheapest made. Corner of Front and N streets. Sole manufacturer of the California Giant Quartz Mill. m26-4p1m

W. A. HUGHSON, M. D.,

HOMEOPATHIC PHYSICIAN AND SURGEON Office, southwest corner of Seventh and J streets in Bry.e's new building, up stairs. Residence, southeast corner of Seventh and N streets, Sacramento. Office hours: 1 to 3 and 6 to 8 P. M. m25-4p1m

E. L. BILLINGS & CO.,

IMPORTERS AND WHOLESALE DEALERS in Fine Brandies, Wines and Liquors. Agents for Dr. Jaffe's Celebrated Cinchona Bitters; also, agents for Litton Springs Seltzer Water, Sonoma county, California. No. 111 K street, between Fourth and Fifth. m25-4p1m

JUST RECEIVED.

A SHIPMENT OF FINE ENGLISH STONE ALE; also some Genuine Irish Whisky, the finest known for medicinal purposes. Call and give them a trial. DAVID COOPER, English Ale House, corner Second and I streets. m25-1m

REMOVED.

CHARLES T. JONES AND ED. M. MARTIN, Attorneys-at-Law and Notaries Public, have removed their office to No. 607 I street, between Sixth and Seventh. m24-4p1m

H. F. ROOT. ALEX. NEILSON. J. DRISCOL.

ROOT, NEILSON & CO.,

UNION FOUNDRY—IRON AND BRASS Founders and Machinists, Front street, between N and O. Castings and Machinery of every description made to order. m24-4p1m

JAMES McGUIRE,

MANUFACTURER OF IRON DOORS, SHUTters, Railings, Gratings, House-work and Blacksmithing in general, No. 148 K street, between Fifth and Sixth. Second-hand Doors for sale m22-4ptf

C. F. SHIELDS, formerly Foreman C. P. Boiler Shop. } J. WHITELAW.

SHIELDS & WHITELAW,

MANUFACTURERS OF STEAM BOILERS, Second street, between L and M, Sacramento. Orders for Repairs and Sheet Iron Work promptly attended to in city and country. Railings, Gratings, Pop Valves and Steam Fittings of all descriptions. m21-4p1m

1856. F. FOSTER, 1879.

BOOK BINDER, PAPER RULER AND BLANK Book Manufacturer, No. 83 J street, between Third and Fourth, Sacramento. m20-4ptf

GEO. W. FARR.

NOTARY PUBLIC.—OFFICES McFARLAND & FARR, Rooms 6, 7 and 8, southwest corner Fourth and J streets, Sacramento, Cal. m19-4p1m

A. B. NIXON, M. D.,

SURGEON-IN-CHIEF CENTRAL PACIFIC Railroad Hospital. Office, No. 906 J street, over Gogings' drug store. Residence, No. 920 M street. Visits Railroad Hospital daily at 9:30 A. M. m14-4p1m

T. B. McFARLAND,

ATTORNEY AT LAW—OFFICE, SOUTHWEST corner of J and Fourth streets. Residence, H street, between Fifteenth and Sixteenth. ap9-4p*

W. R. KNIGHTS,

CORNER OF FRONT AND L STREETS Highest price for Hides, Sheep Pelts and Tallow. Supplies Butchers with Salt, Paper, latest improved Sausage Machines, Stuffers, Lard Presses, Etc. Prompt cash returns made for all consignments. m18-4ptf

MADAME CHARLOTTE ROBERT,

FROM PARIS, HAS OPENED A FIRST-CLASS Dressmaking Establishment, southwest corner Eighth and I streets. Dresses made in the latest Parisian styles, and at reasonable rates. m17-1m*

FROMMELT & KERN,

ARTISTS IN FRESCO.—OFFICE AT NEWS Depot, Fourth street, between J and K. m17-4p1m*

J. CARLE. J. CROLY.

CARLE & CROLY,

CONTRACTORS AND BUILDERS, ARE PREpared to do all kinds of work in their line, in city or country. Principal place of business, Sacramento. Shop, 82 Second street, between K and L. Post-office Box, 410, Sacramento. m16 4ptf

M. R. BEARD & CO.,

STATIONERY, BLANK BOOKS, WRAPPING Paper, Etc., No. 312 J street, between Third and Fourth. m10-4p1m

CREED HAYMOND,

ATTORNEY AND COUNSELOR AT LAW, Office in Quinn's new building, corner of Fourth and J streets (up stairs), Sacramento. [m7-4p

H. H. McWILLIAMS,

HOPE IRON WORKS, FRONT STREET, BEtween I and J. Machinery of all kinds made to order and repaired. Sole manufacturer of Carlisle's Patent Derricks. Lawn Mowers Repaired. For sale, a 25-horse stationary engine and boiler, complete. m14-4ptf

JULIUS STRUTZ,

SUCCESSOR TO FOX & STRUTZ, IMPORTER and Wholesale Dealer in Wines and Liquors, No. 41 I street, Sacramento. Sole agent for Falk's Milwaukee Beer. m14-4p1m

CAPITAL ALE VAULTS,

NO. 202 J, AND 1005 THIRD STREETS. Hot Lunch daily from 11 A. M. to 1 o'clock P. M. The Best of Wines, Liquors and Cigars. m13-4p1m BOWERS & LONGABAUGH.

GROVE L. JOHNSON,

ATTORNEY AT LAW—OFFICE, FIFTH ST., between I and J. Residence, No. 207 I street, between Seventh and Eighth. ap10-4p1m

DR. WALLACE A. BRIGGS

HAS REMOVED HIS OFFICE AND RESIdence to Dr. G. L. Simmons' Building, J street, between Second and Third. Office hours: 8 to 9 A. M., 11 A. M to 2 P. M., and 6 to 8 P. M. m12-tf

HENRY FUCHS,

GENERAL BUSINESS AGENCY, NO. 529 K street, Sacramento, Cal. Correspondence solicited on any subject, in English, French or German. m11-4p1m

J. A. CUNNINGHAM,

SACRAMENTO BOILER AND IRON WORKS, I street, between Front and Second, Sacramento. Manufacturer of Steam Boilers, Sheet Iron Work, etc. Also, all kinds of Repairing. Changing Portable Boilers from Wood to Straw Burners a Specialty. m6-4ptf

ERNER BROS.,

IMPORTERS AND WHOLESALE DEALERS IN fine Brandies, Wines and Kentucky Whiskies. Agents of the real Chris. Schroeder's Nordhaeuser Whisky, and of the genuine Imported Culmbacher Beer. No. 1009 Fourth street, Sacramento. ap29 4p1m

DR. G. L. SIMMONS,

NO. 212 J STREET, BETWEEN SECOND AND Third, Sacramento.

Office Hours: { 9 to 10 A. M. / 2 to 4 P. M. / 7 to 8 P. M. } ap29-4ptf

CARRIAGES, HARNESS, ETC.

PIKE & YOUNG,

CARRIAGE MANUFACTURers, corner of Fourth and L streets, Sacramento, have on hand the largest assortment of Carriages, Wagons and Buggies to be found in Sacramento which they will sell at very low rates. m13-4p

MISCELLANEOUS.

DR. SALFIELD'S REJUVENATOR,

THIS GREAT STRENGTHENING Remedy, the legitimate result of over 20 years' of practical experience, cures with unfailing certainty Nervous and Physical Debility, Seminal Weakness, Spermatorrhœa, Exhausted Vitality and LOSS OF MANHOOD, from whatever cause produced. IT ENRICHES AND PURIFIES THE BLOOD strengthens the Nerves, Brain, Muscles, Digestion, Reproductive Organs, and Physical and Mental Faculties. It stops any unnatural debilitating drain upon the system, preventing involuntary losses, debilitating dreams, etc. It is a sure eliminator of all KIDNEY and BLADDER COMPLAINTS. To those suffering from the effects of youthful indiscretions or excess, a speedy cure is guaranteed. Price, $2 50 per bottle, or five bottles in case, with full directions and advice, $10. Sent secure from observation to any address upon receipt of price or C. O. D. To be had only direct of DR. SALFIELD, No. 219 KEARNY STREET San Francisco, Cal. Communications strictly confidential. Consultations by letter or at office, FREE. Office hours, 10 to 3 and 6 to 8 P. M. Sundays, from 11 to 1 only. [redacted] ap24-3wtf SW

STOCKHOLDERS' MEETING.

OFFICE FIREMAN'S FUND INSURANCE COMpany, southwest corner California and Sansome streets. San Francisco, April 15, 1880. To the Stockholders of the Fireman's Fund Insurance Company: At a meeting of the Board of Directors of the Fireman's Fund Insurance Company, held at the office of the company this day, it was unanimously resolved to recommend to the stockholders thereof an increase of the capital stock of the company to $750,000.

Pursuant to the above resolution, a meeting of the stockholders of this company will be held at this office, on the 30th day of JUNE, 1880, between the hours of 12 M. and 3 P. M., to which shall be submitted the proposition to increase the Capital Stock to $750,000.

By order of the Board of Directors.

ap26-3tawtdMWF GEO. D. DORYNN, Secretary.

THE RED HOUSE TRADE UNION.

The Crash Has Come!

Time Tells.---The Prospects of the RED HOUSE TRADE UNION.---The Steady Trade It Holds Over All Other Competitors!

ALWAYS AHEAD!

We have paved the way for the past five years!—UPWARD AND ONWARD!—Let those follow who can! People who have been trading at this famous house and have taken notice, I presume have seen what we have been about, which was quietly watching the market, catching at all bargains and baits thrown out by the Wholesalers, both here and in the Eastern markets, buying at Forced Sales, Failures, etc., as there has been a plenty. Notice our GREAT CLOTHING SALE that is now still raging. Clothing at least as low as 50 cents on the dollar, dray-loads being piled up. See our GREAT SALE OF MILLINERY GOODS. Why, we caused a panic among those who came in contact with us. Now comes our GREAT DRY GOODS SALE the following week, combined with our CLOTHING and MILLINERY SALE.

Old Prices Played Out! New Prices from Saturday Morning! All Goods Marked Down to Compare with the Present Crash!---Failures! Failures! Failures!

Cases of Goods! Cases of Sheetings and Muslins (Perfect), from Auction and Crashed Houses!

ONLY LOOK AND THINK:

8-4	LACONIA SHEETING	only 22½ cents per yard
9-4	" SHEETING	only 25 cents per yard
10-4	" SHEETING	only 29 cents per yard
8-4	PIQUET SHEETING	only 27½ cents per yard
9-4	" SHEETING	only 50 cents per yard
10-4	" SHEETING	only 35½c per yard
	LONSDALE MUSLIN	yard wide, only 9½ cents per yard
	WHITE ROCK MUSLIN	yard wide, only 9½ cents per yard
	FRUIT OF THE LOOM MUSLIN	yard wide, only 11 cents per yard
	NEW YORK MILLS MUSLIN	yard wide, only 14 cents per yard
	BLACKSTONE MUSLIN	yard wide, only 10 cents per yard
	A L BROWN MUSLINS	yard wide, sold in the same proportion
	CALICOES (Dress Styles)	only 6¼ cents per yard
	CHAMBERY PATTERNS	only 6¼ cents per yard

ALL DRESS GOODS AND FANCY GOODS WAY, WAY DOWN! ALL COUNTRY PEOPLE REAP THE BENEFIT OF THIS GREAT SALE BY SENDING IN THEIR ORDERS. WE SHALL SELL AT PRICES NEVER HEARD TOLD OF BEFORE. ALL MARKED IN PLAIN FIGURES, AND STRICTLY ONE PRICE.

RED HOUSE TRADE UNION,

J STREET.....SACRAMENTO

BUCKEYE MOWER AND REAPER,

Champion Mower and Reaper,

Tiger Self-operating Sulky Hay Rakes,

Hollingsworth Sulky Hay Rakes.

—ALL KINDS OF—

AGRICULTURAL MACHINES AND IMPLEMENTS,

Wagons, Hardware, Etc.

BAKER & HAMILTON,

SACRAMENTO.....ap1-4ptf.....SAN FRANCISCO.

NEW YARD AND NEW STOCK.

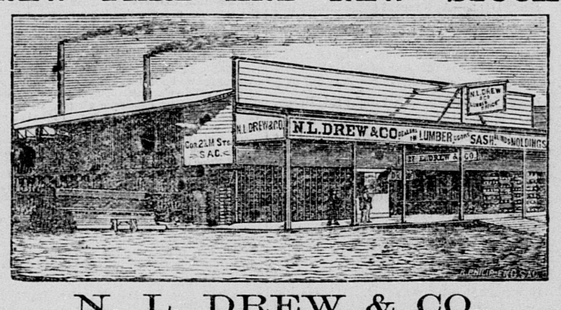

N. L. DREW & CO.,

WHOLESALE AND RETAIL LUMBER DEALERS,

CORNER OF SECOND AND M STREETS.

Constantly on hand the finest assortment of all kinds of LUMBER AND BUILDING MATERIALS on this coast. We defy competition. d3-4ptf

FURNITURE, BEDDING