4

A REMINISCENCE OF SMALL SISTERS.

A youth and a maid on a lonely veranda
Were taking a "purely Platonic" meander,
An anchorite he, and all will agree
They never delight in a sweet ostracism.
But anchorites sometimes must have a vacation,
And then they indulge in their own inclination.

He murmured, "I start on the morn for Montana."
He sighed, and his eyes sought the eyes of his Anna.
Her eyes were so blue, so near to him too,
That what could a poor human anchorite do?
I ask, gentle reader, this question of you.
(Unless you're a cynic you'd have but one view.)

So, breathing devotion, he bent his head over,
For it dawned on his mind that he'd "lit upon clover."
His eyes answered back, "Look out for a smack"
And—no, tho' I wish I could say that he kissed her
I have to record that she had a small sister,
Who "bobbed up serenely" just then, so he missed her.

—(Harvard Crimson.

THE LAST OF THE MIAMIS.

An event of no little importance in this vicinity is the coming payment of a large sum of money by the Government of the United States to the remnants of the once famous tribe of the Miami Indians of Indiana. This now almost extinct race were once the possessors of this broad and fertile valley, and all the changes which mark the difference between savage life and civilization in this favored section have been accomplished during the last half century. It is the old story of the white man's resistless energy. Gradually the country filled up with hardy pioneers, until, in 1840, a part of the tribe availed themselves of the offer of the Government and sought a home beyond the Mississippi. The remnant stayed, possessing certain reservations of land and an annuity. Those who remained did so by the terms of the treaty, and included only the families (bands) of Pe-she-wah (or Richardville), the National Chief; Godfrey, the War Chief; and the Village Chief, Me-shin-go-me-sia. These were assigned reservations in this and adjoining counties, and here they resided, and their descendants still continue to reside upon the homes of their ancestry.

In 1854 the tribe made a new treaty at the Forks of the Wabash. George W. Manypenny was the Indian Commissioner, while Nah-wah-lin-quar (or Big-Legs), Peem-y-o-tah-mah, and Me-shin-go-me-sia drove the last nails in the coffin of the tribe by selling their perpetual annuity for $221,000, due in twenty-six years, with interest annually. It is this money now which is to be paid to their descendants.

What was probably the last official gathering of the tribe occurred in this city a few weeks ago. Fourteen heads of families were present, and its object was to examine the census roll of descendants of those signing the treaty. According to this roll, there are 321 persons yet alive who have enough Miami blood in their veins to entitle them to share in the distribution. Only about 200 of this number remain in the counties embraced in the "thirty-mile reservation," where, fifty years ago, the tribe numbered 1,800 warriors, and probably 5,000 souls. Of these 200, probably none are more than three-fourths blood, and when the payments shall have been made, which will be early in January, the end of the Miami Nation in its relations to the Government will have been reached. The nation will have passed out of existence officially, and no man will be able to say, "I am a Miami."

When the early traders first penetrated into the wilderness, establishing trading-posts here and there, the Miamis occupied a scope of country stretching from Fort Wayne to Lafayette, and extending thirty miles south of the Eel river. On the north were the powerful Pottowatomies. The principal village of the Miamis was between Wabash and Peru. The census roll just completed shows the descendants of the Miamis, few as they are, scattered over a wide scope of territory. One family are at Napoleon, O., thirty-seven members of the tribe resided in Allen county, Indiana, eleven in Tippecanoe county, about eighty in Miami county, sixty in Grant county and forty in Wabash county. Forty members of the tribe have homes in the Qua Paw Agency, Indian Territory, where they have a tract of some 4,000 acres of land, while here and there are scattered Miamis in Illinois, Michigan, Wisconsin and Kansas, a grandson of the old national chief residing in the latter State at Fontana—by name Wah-pe-mun-wan, the "White Loon," and famous in the West as an interpreter. Of the total number alive fully one-half are minor children. Each and every member—men, women and children—will receive in the neighborhood of $690.

The Indians who live in this section of the country reside upon the land reserved to their fathers, which they have occupied until this year free of taxes. They became citizens last January. Some of them have built fairly comfortable houses, but many huddle together in little log cabins, located on a clearing of five or ten acres. The majority of the children are growing up in ignorance, and when the Government withdraws its fostering care most of the Miamis will become objects of public charity. They are idlers, and have no care for the future, and their ignorance makes them an easy prey for the sharper. Their lands, now in the market for the first time, are being eagerly sought after.

The last chief of the Miamis was Me-shin-go-me-sia. He lived twenty miles south of Wabash, and died only two years ago, in the 97th year of his age. He was an honorable man, and the Me-shin-go-me-sia band, now numbering thirty-two persons, is composed of provident, law-abiding and intelligent men and women. Nearly all are members of the Baptist Church, and read and write intelligently.—Wabash (Ind.) dispatch to Chicago Tribune.

This is what happens when women vote in Springfield, Mass.: "A sudden change came over the scene as two women entered. Profanity ceased, loud talk was hushed, and as the fair voters tiptoed across the tobacco-stained floor, the crowd about the boxes politely divided to give them room."

At Boston weddings the newest feature is to have the bride and bridegroom stand during the ceremony in a floral grotto made of chrysanthemums, asters, lilies, passion flowers and smilax.

COMMERCIAL.

San Francisco Produce Market.

SAN FRANCISCO, December 27th—1 P. M.

FLOUR—Another full cargo goes forward to Liverpool on the Oakhurst, comprising 17,817 bbls. Best City Extra, $5 25@5 50; Superfine, $4 25@4 75; Interior Extra, $4 50@5 25; Interior Superfine, $4@4 62½.

WHEAT—If the closing of the year and the occurrence of another holiday were more distant, we should probably at once enter upon a season of greater activity. To-day the signs of a better market were unmistakable. Bidding was more free and buyers seemed willing to pay higher prices. Holders of choice were asking $1 65, and many parties were of the opinion that it would be readily obtained before the end of the week. It was reported on 'Change that an offer of $1 61½ for a round lot of No. 1 shipping was refused. To-morrow will be Collection Day, and it is probable that business will be restricted in consequence. Sales embrace 4,000 ctls No. 1, $1 61½, negotiated late on Saturday; 1,700 do good shipping, $1 60; 750 do $1 60 ⅌ ctl. No. 1 is quotable at $1 62½@1 65; No. 2, $1 55@1 60 ⅌ ctl.

BARLEY—Although the market partakes largely of a holiday character, the indications point to a near movement in feed descriptions, with favorable prospect of advanced prices soon ruling. Operators seem to be well posted as to stocks, and express confidence in being able to maintain a buoyant feeling. To-day no good feed could be bought below $1 50, while $1 52½ was paid for a small lot of 233 sacks. Brewing passes from first hands with regularity, and in quantities satisfactory to holders. Chevalier does not come into prominence, and holders are beginning to tire of waiting for a market. We quote as follows: Feed, $1 50@1 52½; Brewing, $1 55@1 62½; Chevalier, $1 50@1 57½ for choice standard Bay and $1 45@1 47½ for Coast.

OATS—Matters were quite lively to-day. Heavy receipts from the northern coast furnished an opportunity for trade, which was generally availed of. Prices were, to the surprise of many, much stronger than last week. Previously, $1 75 has been considered a full figure for choice feed, but to-day $1 76½ and $1 77½ were obtained respectively for 288 and 340 sacks good Washington Territory. There were free purchases of Oregon and close upon 2,000 bags changed hands in lots at the uniform rate of $1 72½ ⅌ ctl. A retail parcel of Surprise was reported at our lower figure. We quote: Good to choice, $1 70@1 77½; Surprise, $1 8[illegible]@2 ⅌ ctl.

CORN—No withstanding the arrival of large quantities from the lower coast, there seems to be no disposition to buy, and holders will have to content themselves with filling small orders on milling account and carry the balance of stock until a more opportune period. Yellow, both large and small is quotable at $1 47½, while White is worth $1 50 ⅌ ctl.

RYE—$2 55 ⅌ ctl.

BUCKWHEAT—$1 55@1 65 ⅌ ctl.

HAY—Wheat, $12@15; Wild Oat, $10@13 ⅌ ton.

HOPS—California, 23@24c for fair, and 26@28c ⅌ lb for good; Washington Territory, 23@25c; Oregon, 20@24c ⅌ lb.

SEEDS—Mustard, $1 77½@2 for Yellow, and $3@3 25 for Brown; Canary, 5@6½c; Hemp, 6c; Rape, 2½@2½c; Timothy, 8@9c for native, and 10@11c for imported; Alfalfa, 14@15c; Flax, 2@2½c ⅌ lb.

POTATOES—There were no sales to-day on which to predicate values. We therefore continue former figures. Petaluma, $1 20@1 35; Tomales, $1 25@1 40; River Red, 90c@$1; Early Rose, $1 20@1 25; Humboldt, $1 30@1 40 for Red, $1 25@1 35 for Peachblows and $1 25@1 30 for Kidneys; Oregon, $1 10@1 20 ⅌ ctl.

ONIONS—50@75c ⅌ ctl.

BEANS—Bayos, $2@2 25; Butter, $3 15@3 30 for small and $4 for large; Castor, $3@3 25; Lima, $4@4 62½; Pea, $3 50@4; Pink, $1 60@1 50; Red, $1 75@1 85; small White, $3 50@3 80; large White, $2@2 25 ⅌ ctl.

VEGETABLES—Market but moderately furnished. Squash, $4@5 ⅌ ton for feed and $8@10 ⅌ ton for good Marrowfat; Dried Peppers, 18@20c ⅌ lb; Artichokes, 50c ⅌ dozen; Parsnips, $1; Beets, 65c; Carrots, 35@60c; Turnips, 75c ⅌ ctl; Cauliflower, 90c@$1 ⅌ doz; Cabbage, 60@75c ⅌ ctl; Garlic, 2c ⅌ lb.

FRUIT—Buyers are not pentiful to day. Dealers report the Christmas trade as having been quite good, and a day or two of subsequent inactivity is expected. Liberal receipts of Bananas are at hand from the Islands, and fresh consignments of Mexican Limes also arrived by the steamer to-day. Apples, 50@75c for common, and $1@1 50 ⅌ box for good to choice; Pears, 50@75c for poor and $1@1 50 for good; Lemons, $5@6 for Malaga, $7@8 for Sicily and $1 50@3 50 ⅌ box for California; Limes, $8@10 ⅌ box for Mexican, and 50c@$1 ⅌ box for California; Mexican Oranges, $17 50@22 50 ⅌ M; California do, $2@3 for seedlings and $3@4 ⅌ box for budded; Tamarinds, 12@15c ⅌ lb; Bananas, $2 50@4 ⅌ bunch; Cranberries, $13@16 ⅌ bbl; Pineapples, $7@8 ⅌ dozen.

DRIED FRUIT—There is a fair stock of the several varieties, but trade is slow and no large lots are changing hands. Sun-dried Apples, 5½@6c for sliced and 5@5½c for quartered; Alden and Plummer, 10@11c; Apricots, 16@18c; Blackberries, 14@16c; Figs, 4@7c for pressed and 3@4c for unpressed; Smyrna do, 20@22c; Nectarines, 14@15c; Peaches, 16@18c for peeled and 10@11c for unpeeled; Pears, 6@7c for whole and 7@8c ⅌ lb for sliced; do, machine dried, 12½c; Plums, 12c for pitted and 5@6c for unpitted; German Prunes, 9@10c; French Prunes, 10c ⅌ lb; California Raisins, common layers, are quoted as follows for cash: $1 80@2 for whole, with the usual addition of 25c, 50c and 75c for halves, quarters and eighths. London layers sell at an advance of 25c all round.

HONEY—Quiet. Comb, 13@18c; extracted, 7@8c for dark and 9@10c ⅌ lb for white.

BUTTER—The holidays have not disturbed either trade or values. Choice grades are still scarce and in demand. Fancy, 37½@40c; good to choice, 30@35c; inferior lots from country stores, 24@27½c; firkin, 20@22c; pickled roll, 30@32½c; Eastern, 18@25c ⅌ lb; New York State, 30c ⅌ lb.

CHEESE—Keeps very steady under light offerings. California, 15@16c; do in drums, 16c; Eastern, 17@20c; Western, 14@15c ⅌ lb.

EGGS—Stocks are well cleaned up, and sales are being made to arrive. We obtain the quotations of 36@38c ⅌ dozen. The market exhibits a steady tone with advancing tendency.

POULTRY—No buyers, and a liberal surplus, occasion a weak feeling. Our quotations are largely nominal, as there were no transactions this morning on which to base values. Live Turkeys, gobblers, 10@12c; do Hens, 10@12c; dressed do, 11@14c ⅌ lb; Roosters, $4@5 50; Hens, $5@6; Broilers, $3 50@4 50, according to size: Ducks, $5 50@7 ⅌ dozen; Geese, $1 50@1 75 ⅌ pair.

GAME—The bulk of Saturday's consignments was dumped. To-day the movement is very slow, and it is not likely that dealers will be able to close out all arrivals. Mallard Ducks, $1 75@2 25; Canvasback do, $2@2 25; Honkers, $4@4 50; Brant and White Geese, 75c@1; Grey Geese, $2 50@3; Teal, 75c; Quail, 75c; Sprig, $1; Widgeon, 75c; Snipe, 50c for common and $1 50@2 for English; Hare, $2@2 25; Rabbits $1@1 50 ⅌ dozen.

PROVISIONS—Until the end of the year business is expected to be quiet, and no marked change in values is likely to occur in the interim. Eastern Hams, 16@17½c; California Hams, 13@13½c; Eastern Breakfast Bacon, 15@15½c; California Smoked Bacon, 13@13½c for heavy and medium and 14@14½c for light and extra light; Clear Sides, 14½@14½c; Pork, $16@16 50 for Extra Prime, $18 50@19 for Prime Mess, $21@22 for Mess, $22 50@23 for Clear and $24@24 50 for Extra Clear; Pigs' Feet, $16@18 ⅌ bbl; Mess Beef, $9@9 50 for bbls and $6@6 50 for half bbls; Extra Mess Beef, $10 50@11; Family Beef, $13 50@13 75 ⅌ bbl; California Smoked Beef, 11½@12c ⅌ lb; Beef Tongues, $8 ⅌ dozen; Eastern Lard, 16@16½c ⅌ lb for all styles and sizes of packages; California do, 10-lb tins, 13½@14c; 5-lb do, 14½@14½c; Pails, 15½@16c; kegs, 14@14½c; Royal do, 15½c for 10-lb, 15½c ⅌ lb for 5-lb and 15½c for 3-lb pails.

WOOL—The recent opportune reduction in freights has enabled holders to ship East to some little advantage. During the past month a good amount of wool has been withdrawn from local warehouses and forwarded to distant manufacturing centers. A moderate demand still exists, but it is not of sufficient magnitude to warrant operators in asking advance rates. In fact, as regards values, the market wears a more easy tone. We quote: San Joaquin, 9@13c; Southern burry, 9@12c; Northern free, 16@18c for good and 18@20c for choice; Mountain free, 13@16c, as to shrinkage; Nevada free, 15@18c; Lamb, 13@16c; Eastern Oregon Lamb, 20@25c; Valley do, 25@28c ⅌ lb.

Boston Wool Market.

BOSTON, December 27th.

WOOL—The market is firm, the demand steady and prices well sustained.

Sacramento Market.

[Corrected daily for the RECORD-UNION.]

SACRAMENTO, December 27, 1881.

FRUITS — Apples, $1 50@2; Pears, 60c@$2; Grapes, $1 25@2; Oranges, California, $2 50@3; Oranges, imported, $2@3; Lemons, Sicily, $9@10; Lemons, California, $2 50@3; Limes, $1 50 ⅌ 100; Bananas, $3@4 ⅌ bunch; Pineapples, $8@9 ⅌ dozen; Cocoanuts, $8 ⅌ 100; Quinces, 2@3c; Tomatoes, $3@2 50 ⅌ box.

DRIED FRUITS—Apples, sliced, 12@13c; do quartered, 6@8c; pears, peeled, 8@10c; do, unpeeled, 6@8c; Plums, pitted, 12@13c; Peaches, 12½@15c; do, peeled, 19@20c; Prunes, German, 11@13c; Blackberries, California and French, 20c; Figs, California, 8@9c ⅌ lb.

TABLE FRUITS—Assorted, 2½-lb cans, ⅌ doz, $2 50; Peaches, $3; Bartlett Pears, $2 75; Pickwith Plums, $2 75; Assorted Plums, $2 62½; Blackberries, $2 75; Gooseberries, $3 25; Strawberries, $3 25; Apricots, $3; Muscat Grapes, $2 62½; Red Currants, $3 25; Cherries, $3 25.

PIE FRUITS—Assorted, 2½-lb cans, ⅌ doz, $1 75; assorted, gallon cans, $4 50; Peaches, 2½-lb cans, $1 85; Portland Blueberries, 2-lb cans, $2; Whortleberries, $1 75.

VEGETABLES — Potatoes, Early Rose, $1 25@1 55; Sweet, $2@2 50; Red, $1 25; Cabbage, 87½c@$1; Onions, Silverskins, $1@1 25 ⅌ 100 lbs; Garlic, 4@6c ⅌ lb; Carrots, $1; Turnips, $1 ⅌ 100; bunch vegetables, 15c ⅌ doz; Green Peas, 8@10c; Green Peppers, 20@25c; Parsnips, 10c; Beets, 1c; Celery, 75c ⅌ doz; Cauliflower, $1; Horseradish, 10@12c ⅌ lb.

BREADSTUFFS—Flour, $5 25 ⅌ bbl; Oatmeal, $4 ⅌ 100 lbs; Cornmeal, $2; Cracked Wheat, $3.

POULTRY—Live Turkeys, 12½@13c; dressed do, 14@15c ⅌ lb; young Roosters, $4@5 ⅌ doz; Hens, $5 50@6; Broilers, $3 50; Ducks, $4@5; Geese, $1 50@2 ⅌ pair.

DAIRY PRODUCTS—Butter, fancy dairy, 35@40c ⅌ lb; Cheese, 15@18c; California Creamery, 17½c; Factory, 16½c; Eastern, full cream, 19c; Eastern, flats, 17c; fresh Eggs 35c ⅌ dozen.

MEATS—Beef, 5c; Mutton, 4@4½c; Pork, 8@9c; Veal, 7@8c.

HAY AND GRAIN—Oat hay, ⅌ ton, $10@12; alfalfa, ⅌ ton, $11@12; bran, ⅌ ton, $16; middlings, $20 per ton; barley, whole, ⅌ cwt, $1 65; barley, ground, ⅌ cwt, $1 65; wheat, ⅌ cwt, $1 75; tame oats, ⅌ cwt, $2 25; corn, ⅌ cwt, $2.

MISCELLANEOUS — Seeds—Alfalfa, 17c; Timothy, 11@12½c; Red Clover, 16@18c; Red Top, 14c; Nuts—English Walnuts, 8@10c; Almonds, 16@18c; Peanuts, 7@9c; Wool, market dull, holding for higher prices; mountain, 12½@16c; tule, 17@18c; Tallow, 6@7c; Hides, green, 9@10c; dry, 18@19c; Hops, California, 15@20c.

San Francisco Stock Sales.

SAN FRANCISCO, December 27, 1881.

MORNING SESSION.

75 Ophir	7⅝@8	150 Scorpion	1 10@1 05
70 Mexican	9	200 Bullion	1 40
70 Gould & C.	1 05	125 Potosi	35@1 40
140 California	1 37½@1 40	100 Andes	80c
870 Savage	1 20@1 [illegible]	120 Overman	1 35
360 Alta	3 95@4	100 Justice	05c
400 C. Virginia	1 60@1 65	515 Union	14@15
70 Choller	1 10	5 0 Best & B.	7½
135 H. and N.	1 65	50 Alpha	2 20
220 C. Point	90@95c	100 Caledonia	50c
265 Y Jacket	3 35@3 [illegible]	100 Challenge	55c
500 Belcher	1 70@1 80	30 Benton	70c
175 S. Nevada	90		

AFTERNOON SESSION.

105 Exchequer	12	50 Goodshaw	10c
800 Navajo	30c	15 Concordia	1 40@1 [illegible]
100 Day	2 25	200 Oro	15c
305 Albion	1 60	45 Silver King	19½
150 Mt. Diablo	61	600 Noonday	25c
115 Bodie	2 35@2 [illegible]	100 Tip Top	30
1 00 Bechtel	1 00	300 Bodie Tunnel	1 05
25 Bulwer	2 65		

LONE JACK, Mo., Sept. 14, 1879.

I have been using Hop Bitters, and have received great benefit from them for liver complaint and malarial fever. They are superior to all other medicines.

P. M. BARNES.

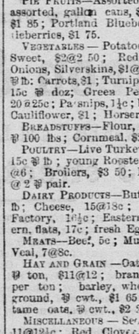

Hub Punch

Boston:
C. H. CRAVES & SONS.

DRANK CLEAR, *AS A CORDIAL,*

OR

MIXED WITH ICE WATER, COLD TEA, LEMONADE, OR SODA.

"HUB PUNCH" IS UNANIMOUSLY PRONOUNCED UNRIVALLED.

Sold by Leading Grocers, Druggists and Wine Merchants Everywhere; Also at Hotels and Dining-Cars. Beware of Counterfeits and Worthless Imitations.

☞ The name and title—"HUB PUNCH"—is adopted as a Trade Mark. All unauthorized use of this Trade Mark will be promptly prosecuted.

C. H. CRAVES & SONS,
Sole Manuf'rs & Prop's, Boston, Mass.

Trade supplied at Manufacturers prices by

RICHARDS & HARRISON,
Agents for Pacific Coast, San Francisco, Cal.

H. S. CROCKER & CO.

Christmas Presents!

Toilet Cases,
Purses, Card Cases,
Illuminated Note Paper,
Promenade Bags, Portfolios,
Paper Knives, Cigarette Cases,
Cigar Cases, Magic Charm Pencils,
CHRISTMAS CARDS
Glove and Handkerchief Cases,
Fancy Inkstands, Gold Pens,
Letter Cases, Book Marks,
Ash Holders, Checkers,
Scrap Books,

H. S. CROCKER & CO.

Blocks,
Games, Toys,
Christmas Reticules,
Chromos on White Satin,
Autograph and Photograph
Albums, Etc., Etc. A large Stock of
CHOICE BOOKS
In Endless Variety,
For Juveniles and Adults, in
paper, cloth, and rich
leather bindings.
Pacific Coast Diaries,
Etc., Etc.

208--210 J STREET.

d5-4p

BAKER & HAMILTON,

MANUFACTURERS AND WHOLESALE DEALERS IN

Agricultural Implements and Machines, Hardware, Etc.

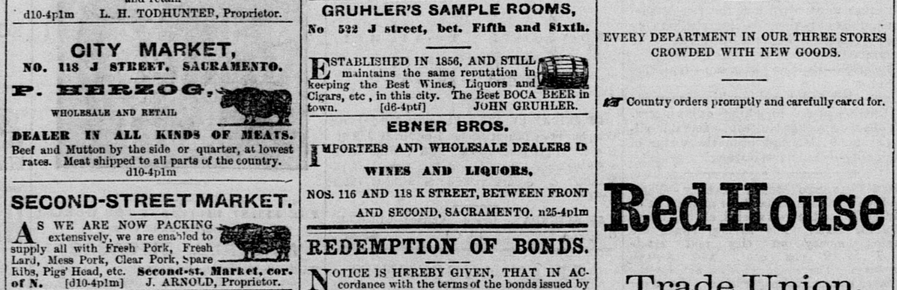

AGENTS FOR THE GALE CHILLED IRON PLOWS,

EUREKA GANG PLOWS,

GORHAM SEEDERS, TRIUMPH DRILLS, HARROWS, CULTIVATORS, CIDER MILLS, MOLINE Steel Plows, Cast Iron Plows, BAIN WAGONS, Cutlery, Rope, Wire, Belting, Powder, Shot, Fuse, Wads, Nails, Axes, etc.

SACRAMENTO AND SAN FRANCISCO.

MANUFACTORY.....THE BENICIA AGRICULTURAL WORKS.

MARKETS.

GEORGE P. HARTMANN,

OF THE ORIENTAL MARKET AND SAUSAGE FACTORY, No. 418 K street, will supply the public with the CHOICEST SAUSAGES of all descriptions, such as Liver Sausage, Vienna Sausage, etc. Particular pains is taken in the manufacture of LIVER-WURST, and I defy any Sausage Manufacturer to excel me. Also, Meats of all kinds, delivered to any part of the city. d15-4p-1m

NEW YORK MARKET,

Northeast Corner of K and Tenth Streets

ALL KINDS OF FRESH AND SALT Meats always on hand, delivered free to any part of the city. Meat by the side and quarter shipped to order. We pay the highest market price for fat stock of all kinds. [d12-4p1m] M. M. ODELL & SON.

PHENIX MARKET,

No. 76 K Street, between Third and Fourth.

THE CHOICEST MEATS OF ALL KINDS. Goods delivered to all parts of the city, wholesale and retail.

d10-4p1m L. H. TODHUNTER, Proprietor.

CITY MARKET,

NO. 118 J STREET, SACRAMENTO.

P. HERZOG,

WHOLESALE AND RETAIL

DEALER IN ALL KINDS OF MEATS. Beef and Mutton by the side or quarter, at lowest rates. Meat shipped to all parts of the country. d10-4p1m

SECOND-STREET MARKET.

AS WE ARE NOW PACKING extensively, we are enabled to supply all with Fresh Pork, Fresh Lard, Mess Pork, Clear Pork, Spare Ribs, Pigs' Head, etc. Second-st. Market, cor. of N. [d10-4p1m] J. ARNOLD, Proprietor.

BALTIMORE MARKET.

C. WEISEL & CO., WHOLESALE AND retail Butchers and Pork Packers, Nos. 726 and 726½ L street, between Seventh and Eighth. Hams, Bacon, Shoulders, Lard, Clear Pork and Fresh Meats, etc. Also, Hides, Tallow and Pelts bought and sold on commission, and money advanced on the same. ☞ Highest market price paid for Fat Hogs. o19-4p1m

Sacramento Planing Mill,

SASH AND BLIND FACTORY, CORNER OF Front and Q streets, Sacramento.

Doors, Windows, Blinds.

Finish of all kinds, Window Frames, Moldings of every description, and Turning.

HARTWELL, HOTCHKISS & STALKER
d22-4p1m

THE PIONEER BOX FACTORY

Still Ahead of All Competitors.

COOKE & SON

CORNER OF

Front and M streets.....Sacramento.

d 4-tf

A. J VERMILYA

COUNTY CORONER AND UNDERTAKER, No. 103 J street, between Fourth and Fifth. Always on hand a large assortment of Metallic and Wooden Caskets, Burial Cases and Coffins. Shrouds furnished and Funeral Wreaths Preserved. Coffin orders will receive prompt attention on short notice and at the lowest rates. d14-4p1m

GROCERIES, LIQUORS, ETC.

CHAS. W. RAPP & CO.,

GROCERS, 1103 J ST., BET. FIFTH AND SIXTH, Sacramento.

☞ A New Stock of American, French and English Groceries. Also, a large assortment of the Finest Japan Teas. d22-4p1m

P. H. RUSSELL,

J STREET, BETWEEN SEVENTH AND EIGHTH

CHOICE GROCERIES,

AT WHOLESALE AND RETAIL, FOR LOWEST MARKET PRICES.

Orders promptly filled and the Goods shipped by rail or steamer free of charge. Address P.O. Box 623, Sacramento. d20-1m

BEEHIVE CASH STORE,

E. GREER, Proprietor.

ALWAYS ON HAND—CHOICE AND FRESH supply of the best GROCERIES at the lowest prices. 812 K street, between Eighth and Ninth. n30-4p1m

GRUHLER'S SAMPLE ROOMS,

No 522 J street, bet. Fifth and Sixth.

ESTABLISHED IN 1856, AND STILL maintains the same reputation in keeping the Best Wines, Liquors and Cigars, etc, in this city. The Best BOCA BEER in town. [d6-4ptf] JOHN GRUHLER.

EBNER BROS.

IMPORTERS AND WHOLESALE DEALERS IN

WINES AND LIQUORS,

NOS. 116 AND 118 K STREET, BETWEEN FRONT AND SECOND, SACRAMENTO. n25-4p1m

REDEMPTION OF BONDS.

NOTICE IS HEREBY GIVEN, THAT IN ACCORDANCE with the terms of the bonds issued by the PACIFIC ROLLING MILL COMPANY, the Directors of said Company have determined by lot the numbers to be redeemed at its office, No. 202 Market street, in the city of San Francisco, on the 15th day of JANUARY, A. D. 1882, with the following result:

7	135	243	297	404
20	165	249	332	425
21	166	258	349	449
95	223	283	352	456
104	241	294	367	486

Which bonds will be paid in United States gold coin, on said 15th day of JANUARY, A. D. 1882, upon surrender of the same with coupons attached, and interest thereon will cease from and after that date.

San Francisco, December 14, 1881.

C. M. KEENEY,
Secretary Pacific Rolling Mill Company.
Office—No. 202 Market street, San Francisco.
d16-td

J. FRANK CLARK,

UNDERTAKER,

No. 1017 Fourth st., bet. J and K.

Always a complete stock in store. Country orders receive prompt attension. d1-4p1m

R. H. BYERS,

UNDERTAKER

1017 Eighth st., between J and K.

SHROUDS AND BURIAL CLOTHES, Coffins and Trimmings, Metallic Burial Cases and Caskets. Interments made in all the cemeteries. Bodies embalmed for shipment. d1-4p1m

THE RED HOUSE.

Christmas

COMES

BUT ONCE A YEAR!

Remember

THE YOUNG FOLKS!

A Little Money Buys a Large Lot of Fine Toys.

—SEE—

The Magnificent Display

—AT THE—

Red House

TOYS

—AND—

FANCY GOODS!

—AT—

LESS THAN HALF PRICE!

MANY:

LARGE, ELEGANTLY PRINTED VASES, 50 cents a pair.
CHINA CUP, SAUCER and PLATE, 50 cents.
CHINA CUP and SAUCER, 25 cents.
CHINA MUG (Motto), 15 cents.
WATCHES, with Chains (movable hands), 15 cents.
HILL'S LARGE-SIZE A B C BLOCKS, 75 cents.
TOY TRUNKS, with Tray, 45 cents.
SARATOGA TRUNKS, with Trays and Pockets, 75 cents.
AIR GUNS, 10 cents.
HORSES ON WHEELS, 40 cents.
RUSSIA LEATHER PHOTOGRAPHIC ALBUMS 25 cents.
SETS OF FURNITURE (Marble-top), 25 cents.
ASSORTED SIZES HUMMING TOP, 10 cents.
COMPANY OF SOLDIERS, 5 cents.
TOY PICTURE BOOKS, 2 to 10 cents.
TRAIN OF CARS, 5 cents.
WORK-BOXES (Inlaid), 25 to 50 cents.

DOLLS of every kind and description, and a thousand other Toys.

FANCY GOODS.

ELEGANT PATTERNS IN SILK HANDKERCHIEFS, TIES AND LACES, SHADED RIBBONS, GLOVES, PERFUMERY, and everything that makes a Complete Holiday Stock.

EVERY DEPARTMENT IN OUR THREE STORES CROWDED WITH NEW GOODS.

☞ Country orders promptly and carefully cared for.

Red House

Trade Union,

706, 714 and 716 J STREET,

SACRAMENTO.

C. H. GILMAN,

Business Manager.

CARRIAGES, HARNESS, ETC

L. C. MONTFORT. R. C. IRVINE. A. A. VAN VOORHIES.

A. A. VAN VOORHIES & CO.

(Successors to R. STONE & CO.),

322 AND 324 J STREET,

IMPORTERS, MANUFACTURERS AND Jobbers of all kinds of

Saddlery and Carriage Hardware,

LEATHER AND SHOE FINDINGS,

—AND—

CARRIAGE TRIMMINGS.

Keep constantly on hand a full stock of imported and domestic Harness, Saddles, Collars, etc. Our manufactures warranted unsurpassed by any house on the coast. d2-4p1m

CARRIAGES

Nevada's Grand Gold Medals for 1876, 1877, 1878, 1879 and 1881.

EIGHT GOLD AND EIGHT SILVER MEDALS, 118 First Class Premiums for the best work from the Mechanics' Fair, San Francisco, and the different State Fairs held in this State and Nevada. ☞ One of my Buggies is worth Six Cheap Eastern Buggies.

HARRY BERNARD,

MANUFACTURER, COR. SIXTH AND L STREETS, SACRAMENTO.

☞ I have on hand and for sale at the lowest possible prices, the new style of PONY PHAETONS, the handsomest in the State. Family Carriages, latest patterns. Neatest Open Buggies in the State. Light Top Buggies. Heavy Top Buggies for mountain use. Farmers' Carriages. Trotting Wagons and Sulkies, all of my own make. Carriage Painting and Trimming done at the lowest price. None but the most experienced workmen employed. Repairing neatly done, and all work is warranted. Call at the Factory and see for yourself. d1-4ptf

PIKE & YOUNG,

CARRIAGE MANUFACTURERS, corner of Fourth and L streets, Sacramento, have on hand the largest assortment of Carriages, Wagons and Buggies to be found in Sacramento, which they will sell at very low rates. n13-4

BANKING HOUSES.

JAMES LAWRENCE ENGLISH,

BANKER,

SOUTHWEST CORNER J AND FOURTH streets, Sacramento.

☞ Commercial and Savings Deposits received, and a general banking business done.

Exchange on San Francisco and the East.

Interest was paid on Savings Deposits in this Bank, for the Semi-Annual Term ending JUNE 30th at the rate of 6⅞ per cent. per annum. d1-4p1m

MONEY TO LOAN,

In Sums to suit, at Lowest Rates.

APPLY TO

PEOPLE'S SAVINGS BANK.

d1-4ptf WM. F. HUNTOON, Cashier.

NATIONAL GOLD BANK

OF D. O. MILLS & CO., SACRAMENTO

UNITED STATES DEPOSITARY.

EXCHANGE ON

New York, London, Dublin, Berlin, Paris

And all the principal cities of Europe.

Under our extensive arrangements we can make payments in any town or village in Germany, Austria, Hungary, France, Switzerland, Italy, Polish Russia, Denmark, Sweden and Norway, sending the money into the very house of the party who is to receive it n11-tf

INSURANCE.

NOTICE!

HAVING RECEIVED THE APPOINTMENT OF Special Agent of the Hartford Fire Insurance Company, I hereby resign the agency of said company for Sacramento and vicinity. GEORGE W. LORENZ has been appointed Agent, and I solicit for him a renewal of all policies. JOS. J. AGARD.

"THE OLD HARTFORD!"

1794. 1881.

GEORGE W. LORENZ, AGENT,

Southeast Corner Fourth and J sts.,

SACRAMENTO. d24-1w

UNION

INSURANCE COMPANY, SAN FRANCISCO

Fire and Marine.

CAPITAL, fully paid.....$750,000

☞ Losses promptly adjusted and paid in gold coin.

CADWALADER & PARSONS,
General Agents Sacramento Division, No. 61 J street.
n13-4ptf

LEGAL NOTICES.

PROBATE NOTICE.

IN THE SUPERIOR COURT, STATE OF CALIFORNIA, county of Sacramento. In the matter of the estate of JOHN BUCKLEY, deceased. Notice is hereby given that TUESDAY, the 3d day of JANUARY, 1882, at 10 o'clock A. M. of said day, and the Court-room of said Court, at the Court-house, in the city of Sacramento, county of Sacramento, and State of California, have been appointed as the time and place for proving the will of said JOHN BUCKLEY, deceased, and for hearing the application of MARGARET BUCKLEY, for the issuance to her of letters testamentary thereon.

Witness my hand, and the seal of said Court, this 21st day of DECEMBER, 1881.

[SEAL.] THOS. H. BERKEY, Clerk.
By CHAS. M. COGLAN, Deputy Clerk.
D. E. ALEXANDER, Attorney for Petitioner.
d22-10t

REREGISTRATION.

WHEREAS, BY AN ORDER OF THE BOARD of Supervisors of Sacramento county, made in conformity with Section 1094 of the Political Code, and entered of record on the 9th day of December, 1881, canceling all names then on the Great Register of said county, and requiring a reregistration of the voters therein, all persons entitled to be registered as voters in said county are hereby notified to present themselves at the office of the County Clerk, in the Court-house at the city of Sacramento, for such registration.

Sacramento, December 10, 1881.

THOMAS H. BERKEY,
d10-tf County Clerk.

Fifth and K sts.

SEE THE GREAT DISPLAY

—IN—

NEW STYLES CHAMBER SETS, IN WALNUT AND ASH;

Bookcases,
Secretarys, Desks, and
Furniture Generally,

—AT—

W. D. Comstock's.

d21-4ptf

UNION BREWERY

Cor. Twentieth and O sts.

THE UNION BREWERY IS NOW IN SUCCESSFUL running operation; is completed with the latest improved machinery, and first-class BEER will be delivered, free of charge, to any part of the city, at the following prices:

Fifteen-gallon Kegs	$3 00
Ten-gallon Kegs	$2 00
Five-gallon Kegs	$1 00

☞ Give me a call. Try my beer, and be satisfied.

d1-4ptf JACOB GEBERT, Proprietor.

PERUVIAN AN IRON TONIC SYRUP

Cures Dyspepsia, Nervous Affections, General Debility, Fever and Ague, Paralysis, Chronic Diarrhœa, Boils, Dropsy, Humors, Female Complaints, Liver Complaint, Remittent Fever, and all diseases originating in a bad State of the Blood, or accompanied by Debility or a low State of the System.

BUSINESS CARDS

JAMES McGUIRE,

M