THE DAILY RECORD-UNION.

THURSDAY..... NOVEMBER 2, 1882

ADVERTISEMENT MENTION.

Prohibition Meeting to-night—Metropolitan Theater.
For Sale—Hop land.
Sacramento Commandery Knights Templar—To-night.
F. and A. M. No. 20—To-night.
Evening School—K. Henrich.
Greenback Meeting—To-night, Howe's Hall.
Stockholders of People's Savings Bank—Monday.
Notice—Miss L. J. Kellogg, M. D.
Oriental Market—G. Phil. Hartmann.
Wanted—Five dozen fresh eggs.
Lost—Bunch of keys.
Company A, Sacramento Battalion of Uniformed Patriarchs—This evening.
Orleans Hotel—Mrs. H. W. Ogg, proprietress.
John Eitel—Assayer and chemist.
Card—Thos. H. Berkey.
Notice—Hall's Pulmonary Balsam.
Ancient Order of Foresters—To-night.
O. C. F.—To-night.

Business Advertisements.

Mechanics' Store—Rainy day supplies.
Ackerman & Co.—Special notice.
Pioneer Box Factory—Cooke & Son.
Hale Bros. & Co.—Dress Goods Department.
W. P. Coleman—Real Estate.

LOCAL INTELLIGENCE.

LOWLAND IMPROVEMENTS.—C. W. Clarke, of this city, returned yesterday from the lower river country. He reports a very large and harmonious meeting of swamp land owners as having been held in the Pearson district, near Courtland, on Tuesday. It was resolved to proceed at once to repair the destroyed levee just above Courtland, where about a quarter of a mile of the embankment is in a dilapidated condition. The levees of the district will all be put in first-class condition at once, and the district made as secure as it is possible to have them with levee defenses. This will make the entire line of levees from above Courtland to Walnut Grove complete, and give a perfect line of defense along the Sacramento river—assuming the levees above Courtland and up to the Riverside road terminus to be safe. It only remains for residents along that line to be certain as to the latter matter to insure the whole line from Sacramento to Grand Island against floods. The meeting of the land owners was harmonious, and the repairs and improvements are to be made without appeal to the law for assessments, the money being raised on the basis of fifty cents per acre, and being paid by voluntary contribution. The works will thoroughly protect the heretofore troublesome Pearson District. The old cross levee, better known as Anderson's or Clarke's levee, and which served the purpose last year of preventing back-water from troubling the residents of this city, will soon be overhauled and made in every way secure. At least that is the present intention; and when this is done the possibility of back-water from the lower streams will be removed. The contractor for the work on the drainage canal came to the city yesterday for additional relays of workmen in order to push the work on that line with vigor and secure its completion, if possible, before the heavy winter rains set in. With a month of fairly favorable weather the canal will be completed to tide water, and all the lower lakes well drained and drainage for this city secured according to the plans originally decided upon. The completion of the work will prove as great a benefit to the residents along the river below this city as to Sacramento, and will much enhance the value of their lands. Surveyor Bassett is at the works superintending the sinking of the canal.

FIRE COMMISSIONERS.—On Tuesday evening the Fire Commissioners held their regular monthly meeting, all the members present. The minutes of last meeting were read and approved. On motion, the pay-roll of the department for the month of October, for $1,525, was duly allowed and ordered paid, as were also the following bills: Capital Gas Company, $19 50; Van Voorhies, $7 50; John Farren, $2 50; Con. Sullivan, $4; James Crone, $5; M. Madden, $20 72; Fish & Terry, $11 61; R. A. Fisk, $196 84; Whittier, Fuller & Co., $14 15; Huntington, Hopkins & Co., $24 95; J. W. Wilson, $22 50; G. V. Smith, $7; C. A. Gillespie, $22; Gutta-Percha Rubber Company, $12; Neubourg & Lages, $12 81; Hevener & Co., 30 cents; C. H. Krebs, $3 75; E. Fitzsimons, $7; D. Gardiner, $5 25; M. Barber, $12 20; S. S. Nixon, $5; Weibel & Son, $2 50; Capital Ice Company, $24; —— McElany, $12; A. C. Tufts, $1 75; Palmer & Co., $2; George Scroth, $31 69; P. Pothier, $4 65; Loftus & Farren, $5 75; C. E. Adams, $21 06; James McManus, $20; S. Ferris, $5; George McManus, $10.

FREIGHT TO ARRIVE.—The following freight for Sacramento passed Ogden on October 29th: For Holman, Stanton & Co., 1 car load plows; Continental Oil Company, 2 tanks oil; H. S. Crocker & Co., 251 bundles newspaper; A. A. Van Voorhies & Co., 12 boxes nails, 3 cases saddlery hardware; Lindley & Co., 10 barrels, 5 half-barrels, 150 kegs and 50 cases syrup, 25 boxes clothespins, 8 packages wrapping paper; Adams, McNeil & Co., 15 bundles wrapping paper; N. S. Arnold & Co., 2 crates crockery; Huntington, Hopkins & Co., 135 bundles sheet iron, 1 box egg beaters, 201 boxes nails, 1 box screws, 35 boxes locks, 5 boxes and 1 bundle hardware; L. Elkus & Co., 4 bundles cotton goods; Hall, Lubrs & Co., 20 boxes cocoanut, 1 case matches, 83 barrels hams, 100 cases lard; W. A. & C. S. Houghton, 1 case books, 1 case paper; Sacramento Free Library, 1 case books; G. A. Bills, 1 case picture frames; Gattmann & Wilson, 1 case dry goods; W. D. Comstock, 2 cases mirrors; Baker & Hamilton, 32 cases and 7 boxes hardware; Locke & Lavenson, 3 cases hardware; Henry Eckhardt, 1 case firearms.

POLICE COURT.—The following business was transacted in the Police Court yesterday: "Jake," an Indian boy, drunk, pleaded guilty and sentenced to twenty-four hours in the City Jail; John Williams, drunk, pleaded guilty, fined $10; Mary Roberts, common drunkard, pleaded guilty, sentenced to thirty days in County Jail; Jake Martin, drunk, pleaded guilty, fined $10; William Jones, sleeping on sidewalk, deposit forfeited; John McNulty, drunk, pleaded guilty, fined $5; Mary Carroll, judgment for disturbing the peace deferred.

FROST.—Monday night, at Hollister's place, below Courtland, there was a heavy white frost, but a mile or two below there, as well as above that point, no frost was seen. It would appear that the frost belt was not more than a half or three-quarters of a mile in width. It did no damage, however, to the new feed, which is reported as growing nicely, and as being greatly favored by the present humid state of the weather.

POSTAL DELIVERY.—The following is the report of the letter carriers for the month of October, 1882: Delivered—Registered letters, 178; mail letters, 33,174; mail postal cards, 6,274; local letters, 3,042; local postal cards, 2,725; newspapers, 29,551; total, 74,944. Collected—Mail letters, 24,621; drop letters, 1,068; postal cards, 6,146; newspapers, 3,119; total, 34,954.

INCORPORATED.—Articles of incorporation were filed with the Secretary of State yesterday by the Benson Mining and Smelting Company. Directors—Henry Wadsworth, Joseph S. Robertson, Solomon D. Brastow, Alfred Eoff, Edward B. Young. Capital stock, $3,000,000, divided into 100,000 shares. Principal place of business, San Francisco.

HOSPITAL REPORT.—Dr. A. B. Nixon, of the Railroad Hospital, makes the following report for the month ending October, 1882: Number of persons in the hospital October 1st, 59; admitted during the month, 75; discharged, 75; died, 2; remaining in the hospital October 31st, 57; private house and office patients treated, 205.

RIVER NEWS.—The steamer San Joaquin arrived yesterday from San Francisco with two barges, light, and returned with a barge loaded with wheat. The steamer Dana arrived from Manhattan Landing on the upper Sacramento with a barge loaded with wheat, and returned to Butte City for another cargo of grain.

INTERNAL REVENUE.—A. L. Frost, Collector of Internal Revenues for this district, reports the following as the collections for the month of October: Collector on distilled spirits, $15,018 89; on tobacco, snuff, cigars, etc., $1,292 55; on fermented liquors, $3,885 58. Total, $20,197 02.

DISAPPEARING.—Those handsome jelly dishes, with silver-plated detachable handles, sold for 50 and 60 cents at Ackerman's, are disappearing very rapidly.

ON ACCOUNT of the inclement weather, our remnant sale is continued to-day. Hale Bros. & Co.

PROGRESSING.—The great sale of dry goods at the Red House.

CALL EARLY and have first choice of remnants, at Hale Bros. & Co.

APPEASING THE GODS.

The past five days have been eventful in the Chinese quarter of this city. A string of lanterns extended along the front of buildings on I street, from Second to Fifth. Those Mongolians who are able to indulge in such luxuries moved about arrayed in all the trappings of celestial holiday apparel, or feasted in brilliantly illuminated apartments, where burning incense and tapers filled the air with peculiar Oriental odors. At night and far into the morning the din of trombones and fiddles and tamtams emanating from "bands" stationed in recesses along the street, the crowds of apparently edified celestials attracted by the discordant sounds, the brightly lighted temples or headquarters of the gods, the long lines of illuminations and gorgeous display of images and characters in gold and tinsel, and the almost impossible combinations of colors, told plainly enough that the occasion was one of extraordinary import. There seems to be a secrecy envelaping the ceremonies on occasions of this kind, and it was only with the greatest difficulty that information concerning the demonstration or its meaning could be elicited. It is a cardinal principle of Buddhism, of which the religion of the Chinese is but a modification, that the spirits of departed mortals have both the power and the inclination to return and bring trouble to those they left behind. This peculiar influence is exerted by one or more of numerous deities, and it is to appease these angry gods that the demonstrations referred to were instituted. It is thought necessary by the orthodox Chinaman to propitiate the celestial ire at least once a year, and any neglect at conciliation is deemed to be an inevitable cause of dire disaster or misfortune to the race. So firm is this belief that large amounts of money are annually expended in the ceremonies which are designed to allay the godly wrath. The amount expended in this city will aggregate $2,000, which is some $300 less than the cost of last year's demonstration. The custom is represented to be as old as the doctrines of Confucius, upon which the popular religious belief of the Chinese is based.

A large number of Caucasians were attracted during the week by the strange and inexplicable proceedings. But neither the presence of unbelieving and heretical outsiders nor the embarrassment of strange faces deterred the faithful from going through the prescribed forms of worship. This occasion is known among the Chinese as *Dai Jhtu*, and the ceremonies take place about the same time each year, being regulated by a seer who designates the particular time at which they shall be held. The necessary funds are raised by subscription from merchants and wealthy men, who choose a board of managers called Ghee Tse, to make the necessary arrangements. The service of two priests from San Francisco was obtained, who conducted all the devotional exercises. These consist of sacrifices of fruit, flowers, incense, eatables, confession of laymen, consecration of sacred water, sacred bath of baptism, benedictions, etc. At about 8 A. M. of each day a procession marched forth from the temple on I street, near Fifth, headed by a "band." Next came the priests, dressed in pontificals somewhat resembling the Catholic bishops, followed by the temple keeper and three Chinese boys carrying the records of the names of those who subscribed funds. These were followed by four others, called *Su Gee*, carrying refreshments for the evil spirits. This procession moved down I street, amid a scene of exploding fire-crackers and bombs, to a special temple, near Third street, fitted up for the occasion. This temple is filled with all manner of images, banners and allegoric representations. Opposite the entrance is the sanctuary, with the altar and images of the gods. On the altar tapers and incense are kept burning continually. Charts representing the different degrees and forms of punishment inflicted on the souls of the unrighteous adorn the walls. Near the entrance is an almost life-size image of a horse, near which, holding the rein, stands the rider, whose mission it is to carry the news of the proceedings to *Trayastrimsas*, who is the the highest Buddhist god. At the conclusion of worship the procession returned to the temple, where the members lay apparently dormant until about 3:30 P. M., when the same proceedings again occurred. At various times during the day and night other idolatrous conciliations—such as feeding fish—were indulged in, and last evening the sacrifices having been completed, lighted tapers were set afloat on "Lake Como" for the purpose of lighting the evil spirits to their abode, where, if the sacrifices have been sufficient, they will remain for another year. Yesterday a Chinaman, describing a group of images and designating each one, said: "This one alle same Judge Henry; this, Tommy Anderson; this, Misser Jones; this, Chief Kircher; and this (pointing to a small, inferior looking image), he alle same keichum thirty days." To-day the San Francisco priests will go to Folsom, where they will inaugurate another sacrifice among the Chinese in that place.

ELECTION RETURNS.—In pursuance of the custom of the RECORD-UNION the election returns will be displayed in front of this office on the evening of election day and up to midnight. The returns will be thrown upon a fourteen-foot screen by the aid of a powerful lantern. The letters will be of such size as to be easily seen and read from the corner of Third and J or Third and K streets. As rapidly as returns are received, by telegraphic report and otherwise, the substance of the same will be flashed upon the screen. These will be interspersed with one hundred and fifty views of scenery in the United States, France, England, Ireland and Germany, portraits of contesting candidates, prominent citizens, and distinguished men of the nation. There will also be shown for the entertainment of the people who may attend to await receipt of the election news, a number of humorous views. The pictures for this occasion have been selected from a collection of 1,000, and are all of a very superior character, and have not heretofore been shown here. This interjection of views is intended to be a relief to the necessary "waits" that must occur in the receipt of election news. As twenty-three States of the Union hold elections next Tuesday, the returns will be of unusual interest. To avoid confusion and interference with the work of the office, information will only be given of the character of the returns by the means indicated.

THE SIGNAL SERVICE REPORT.—The barometer is rising rapidly at Olympia and Portland. It is well known with those who are intimate with the barometer, that any rapid change in it, whether rising or falling, is a sure sign of unsettled weather; but as the barometer south of Portland is changing very slowly, there need be no fear of the unsettled state of the weather in Washington Territory affecting the weather at this point. The wind is south and southeast from Olympia to Visalia, which is the direction that indicates the storm has not fully decided to leave us yet. This wind being light, that is, less than five miles per hour, is a good sign that the atmospheric equilibrium is nearly reached, and westerly winds may be looked for. The rainfall at Sacramento during the present storm, up to 8 P. M. last night, was .17 of an inch, making 3.37 inches for the season to date. The season of 1877-8 gave to corresponding date .73 of an inch; season of 1878-9 gave .84 of an inch; season of 1879-80 gave .88 of an inch; season of 1880-1, none; season of 1881-2 gave .85 of an inch. The average rainfall for the past six seasons to corresponding date is 1.11 inches, which shows the present season of 1882-3 to be, up to date, 2.26 inches ahead of the average for six years past, which is quite a large excess so early in the season.

THE FIRST WARD SUPERVISORSHIP.—The general expression of voters in the First Ward gives the friends of Bernard Steinman every assurance of the election of that gentleman to the Supervisorship of the First District. Mr. Steinman has been for thirty years a resident of this city, and all his interests are with this county. He is one of the best known of the citizens of the First District, and has the confidence and esteem of the people. As a business man, his ability and capacity as an administrator of county affairs is unquestioned, and it seems to be admitted that the voters of the First Ward will indorse his candidacy by his election.

INSTALLATION.—The Grand officers of the Grand Grove of the United Ancient Order of Druids installed the following officers of Walhalla Grove, No. 6, last evening: H. Meyer, N. A.; M. Wetzel, V. A.; A. Lewick, Treasurer; E. Q. Naghel, Secretary; H. Marks, Conductor; M. B. Horne, I. G.; William Avery, O. G. After the installation a social was held, which is spoken of as very creditable to Walhalla Grove, it consisting of short addresses and musical exercises.

PROHIBITION RATIFICATION.—A ratification meeting of the Prohibition Home Protection party will take place at the Metropolitan Theater this evening. Hon. J. McM. Shafter, nominee for Congress from the First District, will address the meeting. Dr. R. H. McDonald, nominee for Governor, will also be present.

LATE ARRESTS.—The following names appeared on the slate at the station-house at 12 o'clock last night: A. Wood, grand larceny, by Deputy Sheriff Fredericks; Wm. Baker, for violation of the fire ordinance, by officer Farrell.

TO-DAY.—Remnants of all quantities and prices, at Hale Bros. & Co.

DEDICATION SERVICES.

A very large audience was present at the dedicatory services of the Young Men's Christian Association rooms, in the St. George building, on Fourth street, last evening. Rev. A. J. Hanson, President of the Association, presided. There were present upon the platform the pastors of the several churches in the city and others.

The services were opened by singing "All hail the power of Jesus' name," by the audience, and prayer by Rev. C. McKelvey.

A quartet, "Father of Mercies," was then given by Mrs. F. Bell, Mrs. L. C. Jordan, and Messrs. J. Abbott and J. Woodbridge, Miss Hattie Doan presiding at the organ.

Rev. Mr. Hanson delivered a brief address, stating the objects of the occasion, and giving somewhat in detail the work it was hoped and intended the Association, in its new quarters and with renewed purposes, under the energetic direction of a General Secretary, would accomplish.

Rev. Mr. Henry spoke briefly and very earnestly in favor of these Associations, and was confident of the good to be accomplished in this city through this agency; it would also be of value to the churches, in providing a field where the pastors of the several churches would frequently unite their efforts upon the same platform, outside of their prescribed church limits and creed, in broader and freer air.

After a duet, "What are the depths of the Ocean," sung by C. E. Parker and Mrs. Godley, Rev. H. H. Rice followed with appropriate remarks. The work in hand, he said, would require earnest, prayerful and persistent effort, but with these it would be successful, lasting and potent.

Rev. T. S. Dunn gave an interesting address, introducing it with characteristic humor. Many institutions and great movements in the interests of mankind were pointed out as the result of the influences and on-going of Christianity. These would continue, and Young Men's Christian Associations were doing a great work for young men in this onward march.

Rev. Dr. Frost then offered an impressive prayer of dedication, after which S. D. Fuller, General Secretary of the Association, spoke of the work in which the Association would engage. He said they had not yet had their "Welcome" painted on the entrance door to the rooms, but they intended to hold out warm welcome and warm hearts to the young men of the city and others. This work and these rooms were intended to supply a place where young men, strangers and others, can spend pleasant leisure hours in reading or socially, surrounded by good influences and separated from the vicious tendencies and allurements which are met on every hand in our cities. He earnestly urged the aid and co-operation of all who are in sympathy with efforts for the reclamation and elevation of young men. The rooms, he said, would soon be handsomely furnished by the Ladies' Central Committee having the matter in charge, and be kept open day and evening, with free invitation to all, with benefits of the reading-room, well supplied with leading papers and periodicals of all kinds, and with other social and educational agencies.

An opportunity being offered, a number of memberships were handed in, and after singing by the audience, closing prayer was offered by Dr. Dwinell.

CONCISE LOCALS.

City Auditor McKee says school warrants are now ready.

Yesterday Governor Perkins appointed G. F. Wharton a Notary Public for Sutter county, to reside at Nicolaus.

The Sixth-street Methodist Episcopal Church yesterday raised the debt on their building, which amounted to $2,900.

To-day, eighteen years ago, General Sherman's contemplated march through Georgia was authorized by General U. S. Grant.

Thos. H. Berkey publishes a card to-day, in which he says that the rumor that he will withdraw from the fight for Sheriff is untrue.

The Democratic county candidates will address the voters of Brighton to-night, and the Republicans the voters at Patterson's Station.

The gold and silver medals awarded at the late State Fair are now ready for distribution, having been received by Secretary Smith at the Pavilion.

It is announced that the Greenback legislative and Congressional candidates will address a meeting at Howe's Hall, corner of Sixth and K streets, this evening.

In the Superior Court yesterday, A. M. Crane presiding, James Donovan, a native of Ireland, was admitted to citizenship on the testimony of Charles Miller and Patrick McCaffrey.

Richard Murray, who for a number of years was employed as a salesman with S. Lipman & Co., of this city, died of consumption at San Diego on the 22d of October. The deceased left Sacramento some three months ago, hoping that a change of climate might improve his condition.

COUNTY JAIL.—Sheriff Heilbron makes the the following jail report for the month of October: Number of prisoners confined, 78, as follows: Murder, 5; assault to murder, 1; grand larceny, 5; burglary, 16; robbery, 2; assault with intent to rob, 1; arson, 1; embezzlement, 1; obtaining money under false pretenses, 1; felony, 2; abduction, 1; conspiracy to commit felony, 1; petit larceny, 9; misdemeanor, 1; disturbing the peace, 4; vagrancy, 7; common drunkards, 11; battery, 4; safe keeping, 4; insane, 1. There were 41 prisoners discharged, as follows: Expiration of sentence, 19; taken to State Prison, 12; to insane asylum, 1; by order of Court, 5; want of charge, 2; pardoned, 1.

SERGEANT BARWICK.—Yesterday Sergeant Barwick, of this city, received a letter from the Chief Signal Officer at Washington inquiring whether he would re-enlist at the expiration of his term. Mr. Barwick answered in the affirmative. There is a general desire that he may be kept in charge of the Sacramento office, as no one could be more accommodating in furnishing weather reports to the press and the public. The term of his first re-enlistment will expire March 31, 1883, and not 1881, as was erroneously stated last evening. As each officer enlists for the period of five years, Barwick will have been in the service ten years in March, 1883.

THE FORESTER GUN CLUB.—The Forester Gun Club held a meeting last evening at the office of the President, J. D. Young. The club resolved that it was not averse to a match with the O'Neil Gun Club, but as a preliminary step, directed the Secretary to forward a list of the Foresters, and request the O'Neil Club to send their list in return.

TRANSFERS OF REAL ESTATE.

TUESDAY, October 31, 1882.

October 28—State of California to Martin Basler—Southwest quarter of section 26, township 10 north, range 4 east; patent.

October 30—C. Clarenbach and wife to Charles Bollen—Undivided one-third of west 45 feet of north 60 feet of east half, and east 25 feet of west half of lot 8; also north half of west 60 feet of lot 7, block bounded by N, O, Front and P streets, city; $600.

October 31—Findley R. Dray to Frederick B. Berger and wife—South half of west half of east half of lot 8, block bounded by J, K, Fourth and Fifth streets, city; $3,750; also subject to mortgage of $3,000.

October 27—G. Dassol et al. to Sarah H. Cooner—135⅔ acres on American river, near Moorestown; $5,000.

October 31—People's Savings Bank to H. J. Payne—53⅓ acres, between J street and Sacramento Valley Railroad, and east of Thirty-first street; $8,000.

WEDNESDAY, November 1, 1882.

October 20—James M. Campbell to Annie M. Campbell—Portion of northeast quarter of section 27, township 5 north, range 6 east; $1.

October 28—Margaret Broderick to Mrs. Catherine Mangan—Lot 4, in block bounded by H, I, Twenty-first and Twenty-second streets; $700.

Oct ber 27—J. A. White to John Reynolds—Four parcels of land, 6.91 acres, 1.56 acres, 9.80 acres and 13.09 acres, in Sutter township; $3,500.

October 30—John Reynolds to John Neal—1.56 acres of land, lying between Sacramento river and Hoyt tract; $1.

October 30—John Reynolds to John Neal—9.80 acres, known as Hasting's tract, and 6.91 acres, known as Hoyt tract; $3,500.

November 1—Robert Dathe to August Kuhn—East half of lot 1, in block bounded by H, I, Twenty-first and Twenty-second streets, city; $600.

SALT LAKE POTATOES.—Having made extensive purchase of Salt Lake and Nevada potatoes, we are now prepared to fill orders at the lowest figure and at short notice, either in carload or less, to suit the convenience of purchasers. These potatoes are so well and favorably known that we need not speak about the quality. D. DeBernardi & Co., 308 and 310 K street.

ATTRACTIVE.—In passing Ackerman's show windows, look at the Florence hairbrushes and combs, in satin-lined cases, sold for $1; actual value, $2 50.

THE Boston 5, 10, 15 and 25-cent Bazaar has removed to 821 K street, in Clunie block. Call and see us.

FLANNEL, muslin, gingham and dress goods remnants of every conceivable style and price, to-day at Hale Bros. & Co., Ninth and K.

ONE THOUSAND remnants to close out to-day. Reduction of 25 per cent. Hale Bros. & Co., Ninth and K streets.

A NEW DOLLAR for an old one to-day, at Hale Bros. & Co., Ninth and K streets.

THE cheapest and handsomest Scrap Albums in the city are to be found at Ackerman's, 629 J street.

SOCIAL AND PERSONAL.

Dr. Obed Harvey, of Galt, was in the city yesterday.

R. H. McDonald, Jr., of San Francisco, is in the city.

Miss C. R. Brothers left last evening for New York.

George C. Fabens, of San Francisco, was in the city yesterday.

C. H. Hubbard and wife returned from San Francisco yesterday.

State Treasurer John Weil returned from San Francisco yesterday.

Officer Jackson will arrive this morning from the East by the overland train.

Secretary of State D. M. Burns returned from San Francisco last evening.

J. A. Fillmore will arrive from the other side of the mountains this morning.

A. C. Chambers passed through the city yesterday from Truckee to San Francisco.

Mrs. Mark Hopkins and E. W. Hopkins and family arrived from the East yesterday.

Ed. F. Taylor and Grant Taylor, of Sacramento, passed Omaha yesterday, to arrive November 5th.

M. B. West, wife and two children, of Oroville, will arrive in Sacramento from the East this morning.

Fred. Gehring returned last evening from San Francisco, where he has been for the last few days on account of ill health. He returned very much improved.

S. Scaffin, Mrs. Savage, Mrs. Martin and Mr Coffin, of Sacramento, are among the overland passengers to arrive from the East to-day by the Southern Pacific route.

Theodore V. Van Heusen, of Albany, N. Y., brother of G. K. Van Heusen, of Sacramento, has been nominated for member of Congress by the Republicans of that district.

A social party for the benefit of Mrs. Ada Whipple and family will be given this evening at Florin. Preparations are being made by a large number of persons in the city to attend. Music will be furnished by the Brighton band. Tickets, including supper, will cost but $2.

H. T. Wyman, Washington, D. C.; T. M. Gilham, S. M. Fielding, San Francisco; Mrs. L. D. Cooke and daughter, Stockton; J. N. Payne, Nevada City; William M. Titus, New York city; N. B. Whittaker, Stanislaus; W. J. Owen, Oakland, and C. B. Ashurst, Red Bluff, are stopping in the city.

State House Hotel: C. M. Richards, B. Fehemann, Woodland; P. Pitts, W. Thompson, Pleasant Grove; James A. Tucker, L. B. Sharp, W. Sharp, Brighton; Dr. S. T. Stimpson, Plymouth; Miss Jennie Ryerson, Los Angeles; J. Y. Davis, Freeport; John Ranis, John Rank, Robert Woodward, Sheridan; J. H. Higbie, Florin; G. H. Fosler, Shingle Springs; G. H. Truman, J. H. Howlett, Vernon; J. W. Meiss, Lagoona; Thomas Duffy, Elk Grove; D. H. Mass, C. Geisler, Frank Batcheler, San Francisco.

San Francisco Stock Sales.

SAN FRANCISCO, November 1st.

MORNING SESSION.

675 Ophir	3 90@3 95	275 Utah	3
293 Mexican	4 70@4 65	250 Exchequer	40c
300 G. & C.	3 75@3 85	250 Overman	35c
30 best & B.	65	645 Un'on	54
1295 California	30c	50 Occidental	1 70
160 Savage	1 25	80 Ardes	70c
450 Con. Va.	85@90c	350 Scorpion	55c@1
650 Chollar	1 65@1 70	299 Albion	3
460 Potosi	1 45@1 40	30 S. King	12½
999 Hale & Nor.	1 70@1 95	260 Argenta	45c
295 Point	1 65@1 60	250 Prize	45c
125 V. Jacket	1 45@1 50	10 Bodie	3 35
50 Kentuck	5	50 Mono	30c
799 Belcher	95c	550 M. White	14
850 Sierra Nev.	7½@7		

AFTERNOON SESSION.

300 Prize	50c	70 Best & B.	62
350 Argenta	50c	290 Potosi	1 40
350 Independ.	85c	250 Savage	1 15@1 20
800 Eiko	10c	80 California	30c
200 Belle Isle	30c	675 Chollar	1 65
583 Albion	2 90	425 Opnir	3 20@3 85
250 N. Belle Isle	25c	275 Union	5½
1-0 Mt. Potosi	40c	460 Utah	3
750 Holmes	20c	100 Ardes	70@75c
30 Bodie	3 40	130 Point	1 65
350 Noonday	40c	350 Hale & N.	1 75@1 70
150 Navajo	5	350 Alta	55@50c
55 M. White	14@14 10	140 Alpha	1 40
70 Columbus	1 25	100 Benton	17c
840 Atlas	2	275 Gould & C.	3 75@3 70
870 Y. Jacket	1 45@1 40	1000 Imperial	5c
475 C. Virginia	75@80c	650 Justice	10c
910 S. Nevada	70@65	145 Mexican	4 40@4 45
620 Scorpion	1@95c	150 Belcher	9 @95c

MARRIED.

Sacramento, October 31—By Rev. T. H. B. Anderson, D. D., Henry G. Hays to Sarah A. Kent.
San Francisco, October 31—John Baumann to Angelina Camp.
San Francisco, October 29—Adolph H. Craner to Babetta Stern.
San Francisco, October 29—Otto Deicke to Louise Treder.
San Francisco, October 29—George Hewston, Jr., to Sarah B. Simpson.
San Francisco, October 21—Emil Heubner to Katharina Mueller.
San Francisco, October 30—Wm. H. Holmes to Alma L. Leppien.
San Francisco, October 12—J. Osborn to Fannie Couch.
San Francisco, October 29—Louis B. Brandt to Jennie Steinman.
San Francisco, October 29—Robert W. Cox to Fannie F. Ion.
San Francisco, October 28—Johann Meyn to Maria Wanschneider.
San Francisco, October 15—Jasper Favitza to Annie Wynne.
San Francisco, October 30—Bayard T. Smith to Nellie Hyde.
San Francisco, October 28—Edward L. Wright to Kate Madden.
San Francisco, October 25—Albert Cohen to Mary Shloss.
San Francisco, October 18—J. P. Warren to Martha J. Nelson.
Los Angeles, October 25—Thomas Story to Emma Fischer.
Sierra City, October 17—William Cox to Minnie Webster.
Western Placer, October 16—D. Waltz to Lucy M. Thomas.
Ferndale, Humboldt county, October 10—Platt B. Gilbert to Hattie Fuller.
Monterey, October 22—James Anderson to Mary Williams.
Monterey, October 24—Thomas J. Field to Catarina Douglada.
San Rafael, October 27—J. L. Lauff to Miss A. L. Johnson.

BORN.

San Rafael, October 21—Wife of J. F. Manney, a son.
San Jose, October 22—Wife of W. C. Hamilton, a son.
Nevada City, October 20—Wife of A. Durbin, a son.
Nevada City, October 23—Wife of John Thomas, a daughter.
St. Helena, October 21—Wife of George Chase, a daughter.
Yosemite Mine, Mariposa county, October 12—Wife of James S. Guest, a son.
Grass Valley, October 28—Wife of M. F. Craig, a daughter.
Grass Valley, October 28—Wife of William Meier, a son.

DIED.

Sacramento, November 1—Michael Kehoe, a native of Ireland, about 40 years.
[Funeral notice hereafter.]
Marysville, October 24—Fred Schindler, 27 years.
Cherryfield, Maine, September 6—Mary U. Hill, 83 years.

Mortality Report.

For the week ending October 28, 1882, made by S. R. CALDWELL, Superintendent of the City Cemetery. Office at the Chapel, City Cemetery:

October 19—Nellie Walsh, 18 years, 6 months and 3 days; California.
October 21—Fong Seen Fat, 29 years; China.
October 22—Quong Bock, 59 years; China.
October 25—A. Wassman, 1 day; California.

Besides the above there were brought here for interment the following:

October 20—John Gale, 58 years; Maryland.
October 24—George H. Kenney, 22 years and 9 months; California.

Special Notice

—TO—

Those who have

LANDS

FOR SALE,

We are constantly having application and letters of inquiry to Purchase Lands of all kinds.

THOSE HAVING LANDS FOR SALE WILL find it to their advantage to place them in our hands, as they will be at

No Expense for Advertising

OR ANYTHING ELSE,

UNLESS A SALE IS CONSUMMATED

We have correspondence in different parts of the State and other advantages, which greatly facilitates us in the DISPOSAL OF LANDS.

SWEETSER & ALSIP,

REAL ESTATE

—AND—

INSURANCE AGENTS,

No. 1015 Fourth street,

BETWEEN J AND K, SACRAMENTO.

CHANGED DAILY FOR MECHANICS STORE.

Weinstock & Lubin.

THURSDAY, NOVEMBER 2, 1882.

SACRAMENTO TEMPERATURE.

TEMPERATURE YESTERDAY:

Highest, ... 57
Lowest, ... 46

TEMPERATURE CORRESPONDING DAY, 1881:

Highest, ... 65
Lowest, ... 46

EVENTS OF THE DAY.

Erie Canal finished, 1825.

Sun Rises	6:27 A. M.
Sun Sets	5:01 P. M.
Moon Rises	11:46 P. M.
Moon Souths	5:48 A. M.
Day's Length	10h. 34min.

Rainy Day Supplies:

UMBRELLAS; RUBBERS; OILSKIN, RUBBER AND GOSSAMER CLOTHING.

Prices Lowest.

Silk Embroidered Black Cashmere, in polonaise lengths, $16 per pattern.

Black Satin Brocades, 75 cents per yard.

Jersey Serges, 44-in. all-wool, 50 cents per yard.

Faille Byzantine, 44-in., all-wool, in the new shade, "Electrique." Price, $1 per yard.

Serge Ceylon, a new black goods material, $1 per yard.

Brocaded Plush, in Lustre, Marine, Pistache, Marlborough, Plevna, Noir—very rich designs.

Gros-grain, Vermorel-colored Silks (extra heavy), $1 50 per yard; in all the Fall Colors, $1 50 per yard. Houses fortunate enough to secure this grade sell it readily at $2 per yard.

Jaubert Andras (quality "H"), 22-in. Black Silk, $2 per yard. A clean, stocky piece of silk—sure to give the best of satisfaction.

English Cordelines, 25 cents per yard.

Basket Brocades and Corded Lusters, 12 1-2 cents per yard.

Fancy Dress Plaids, for Misses' and Children's wear, in Linstock, Colchester, Vicenza and Chippendale effects, 12 1-2 cents per yard.

Black Drap d'Alma, $1 35 per yard. (Silk Warp.)

Black de Lyon Brocades, $2 per yard; all-silk; elegant patterns.

REMNANTS OF SILK AND SATIN, AND DRESS GOODS AT LESS THAN REGULAR PRICES.

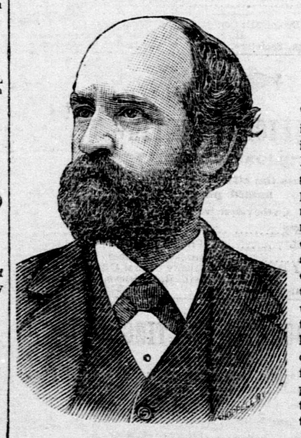

MEN OF THE HOUR.

HENRY GEORGE,

The author of "Progress and Poverty," is in the United States again, after an absence in the United Kingdom of nearly a year. His work has a large sale in several languages. Mr. George is a native of Philadelphia. He was born September 2, 1838. After receiving an ordinary education, supplemented by a brief period at the High School of his native city, he entered a printing office and learned to set type. At sixteen he became a sailor, but after one voyage resumed the use of the composing-stick. He continued to live quietly in Philadelphia until twenty, when he left for California. In 1871 he started the *Evening Post*, of San Francisco, a one-cent paper, which grew in to a five-cent journal, of which he was editor and part owner. He removed to New York in the summer of 1881, and is still a resident of that city.

MECHANICS' STORE,

Nos. 400, 402, 404, 406, 408 K st., Sacramento.

MISCELLANEOUS.

JAMES I. FELTER & CO.

IMPORTERS AND DEALERS IN

WINES AND LIQUORS,

Nos. 1016 and 1018 Second street, between J and K, Sacramento.

J. B. KLUNE,

WATCHMAKER AND JEWELER, 226 J ST., BET. SECOND and THIRD

Dealer in WATCHES, JEWELRY AND DIAMONDS. Repairing in all its branches a specialty under MR. FLOBERG. Agent for Rockford Watch Company. au18-8plm

JOHN BREUNER,

Importer, Manufacturer, Wholesale and Retail Dealer in every description of

FURNITURE and BEDDING

Nos. 604, 606 and 608 K street, bet. Sixth and Seventh, Sacramento. au7-3pcf

J. G. DAVIS,

NO. 411 K STREET, SACRAMENTO,

WHOLESALE AND RETAIL DEALER IN PARLOR, BED AND DINING-ROOM

FURNITURE and CARPETS

LATEST PATTERNS OF LINOLEUM AND OIL CLOTHS. ALSO, A LARGE ASSORTMENT OF CURTAINS, SHADES, CORNICES, ETC.

I would request the public to call and examine my large stock of goods before purchasing elsewhere, as they will find it to their advantage.

Country Orders Solicited, and Satisfaction Guaranteed. o30-

SOMETHING NEW!

UNIVERSAL FASHION CO.'S PERFECT-FITTING PATTERNS!

LADIES SHOULD BE SURE AND SEE THEM BEFORE BUYING OTHER KINDS.

Send Stamp for Catalogue.

GEO. D. ALLMOND, 806 J st., bet. Eighth and Ninth.

BLUESTONE! BLUESTONE!

—FOR SALE CHEAP—

AT TUFTS' DRUG STORE,

CORNER TENTH AND J STREETS,.....[m23-3p2m].....SACRAMENTO.

Special Notice!

From and after this date, goods sold at retail must be paid for at our store, or delivered C. O. D. As we are retiring from business, this rule