FOREIGN EVENTS.

A Royal Palace in Flames—Severe Snow-Storm in Canada—Affairs in Ireland—The Kingston Fire—Election in Switzerland—Further Honor to Gladstone—Programme of the Lorne Party—Gambetta on the Street Again—Etc.

[SPECIAL DISPATCHES TO THE RECORD-UNION.]

Fire at Hampton Court Palace.

LONDON, December 14th.—Early this morning flames were discovered issuing from the front of the windows of Hampton Court, the royal palace at Hampton, fifteen miles from London. The fire now (11 A. M.) is progressing. The damage is already very serious, and some historical paintings have been destroyed, and it is believed that many others have been injured. The local fire engines are trying to conquer the flames.

1:50 P. M.—The fire broke out in a suite of private apartments in the cloister. The local fire brigade worked three hours and succeeded in preventing the flames from extending. The first account of the damage appears to be exaggerated. A quantity of valuable property was removed in time to be saved. A woman was suffocated by the smoke.

2 P. M.—The amount of damage by the fire at Hampton Court is many thousand pounds. The fire is now subdued. The picture gallery was at one time threatened, but the contents were removed.

LONDON, December 14th—LATER.—About twelve rooms in the east quadrangle of Hampton Court were scorched by the fire, and two actually burned. These rooms are immediately above the picture gallery. The curiosities and tapestry were considerably damaged by water. The tapestry which suffered the most was part of that which represents Alexander the Great entering Babylon and the battle of the Geranicus. In Queen Anne's bedroom the celebrated painted ceiling was damaged. The pictures by Rembrandt and Rubens and Lely's celebrated "Beauties" had a narrow escape. The rooms known as the Queen's gallery, the King's and Queen's private chambers and the private drawing-room were partially flooded. The loss is roughly estimated at £30,000.

The Emerald Isle.

DUBLIN, December 14th.—Two important arrests were made here this morning in connection with the murder of Lord Cavendish and Under Secretary Burke. Up to the present time no information has been obtained concerning the names or addresses of the prisoners. A private investigation touching their arrest has been held at the Castle.

The Government has issued a circular in regard to the distress in West Ireland, in which it declares it is determined to rely solely upon the administration of relief through Boards of Guardians, as it is satisfied the relief works are not only extravagant and demoralizing, but often fail to relieve the most needy. The Government will be prepared to empower a Board of Guardians to borrow money, if necessary, to get relief from the pressure on their resources.

The Co-operative stores' building has been destroyed by fire. The building was full of goods. The loss is very extensive. It is reported that the care-taker and his family perished in the flames.

Justice O'Brien declared an opinion, in which the jury concurred, that Higgins was the least guilty of the three persons concerned in the murder. Marwood, the executioner, has arrived, on his way to Galway, escorted by nine detectives.

The trial of Thomas Higgins, another of the prisoners charged with being concerned in the murder of the Huddys, began to-day. The Crown prosecutors declared that it will be proved that the accused fired the shot which killed one of the victims.

The Phœnix Park Mystery Believed to be Unraveled.

DUBLIN, December 14th.—The detectives believe they have at lenth unraveled the Phœnix Park mystery. The police admit that in consequence of the recent free distribution of placards offering a reward for private information, and of the arrests following the Fenian outrages, a number of informers, when they found that the police already knew much, were induced by fear to tell more. The police, by putting together the various items of information, have got what they believe to be a direct chain of information. The evidence began to thicken at the time of the assault upon Dennis Field. That affair was similar in circumstance to the Phœnix Park crime, and from the first it was hoped that it would lead to a clue to the latter. Hanlon, arrested to-day, is 28 years old, and small in stature. The other prisoner, whose name is Brady—not Byrne—is 35, tall, stout and robust. Both reside near Thomas street. They were confronted at Dublin Castle to-day with several persons, who, at the inquest over the remains of Lord Frederick Cavendish, testified that they saw the Phœnix Park assassins drive away. Curran, the Queen's counsel, however, did not deem their identification of Brady and Hanlon sufficient, but the prisoners were detained in order that he might have an opportunity to see them. They will probably be publicly charged with the Phœnix Park murders in the Police Court to-morrow, when about six witnesses will be examined. It is thought further arrests will be made in connection with the murders.

Russia and the Vatican.

ROME, December 14th.—The clauses arranging the modus vivendi between Russia and the Vatican have been signed. The terms are very satisfactory to the latter.

The Swiss Confederation.

BERNE, December 14th.—M. Reichmuet, Radical, and M. Welti, Liberal, have been elected President and Vice-President, respectively, of the Swiss Confederation for 1883.

Honors to Gladstone.

ATHENS, December 14th.—It has been decided to confer the citizenship of Athens upon Gladstone.

Gambetta Convalescent.

PARIS, December 14th.—Gambetta left his house to-day, for the first time since receiving the wound in his hand.

Mine Flooded and Twenty-two Lives Lost.

MELBOURNE, December 14th.—The Australian mine, in Creswick, Victoria, is flooded. Twenty-two persons were drowned.

Victory for the Government—Powder Explosion.

PANAMA, December 6th.—A battle between the Government troops and revolutionists resulted in favor of the former. The loss was heavy on both sides.

Sixty persons were killed by the explosion of a powder magazine in Guayaquil.

The Loss at the Jamaica Fire.

KINGSTON (Jamaica), December 14th.—The fire which broke out in the business quarter of this city Monday evening was not extinguished until Wednesday. The loss, which was at first put at £6 000,000, is now estimated at £3 000 000. The fire, which was of incendiary origin, began in a quantity of shingles, and in the high wind prevailing gained great proportions. All warehouses, wharves and stores were consumed. Four hundred stores in all were destroyed. Buildings regarded as fire-proof did not escape the destruction, and nearly every one of that class which the fire attacked succumbed to the flames. The fire was attended with loss of life. Five persons are known to have been burned to death. A new law will be passed prohibiting the use of shingles hereafter.

Frightful Ravages of Cholera.

NEW YORK, December 14th.—Letters from Chiapas, Mexico, state that cholera rages with such violence that in some places the owners of and laborers on the plantations have died, and it was not possible to bury them. The bodies have been burned. Sixty deaths a day have occurred in Tonala, and a terrible panic ensued.

Terrific Gale.

ST. JOHNS (N. F.), December 14th.—The steamer Cariona reports that the gale last night was the most terrible she ever experienced. The boat had a narrow escape from destruction.

Lorne's Tour.

OTTAWA, December 14th.—It is understood that the Marquis of Lorne and the Princess Louise intend making a tour of four or five weeks in the United States, visiting Los Angeles, in southern California, and other cities of the Union. During Lord Lorne's absence it is probable General Sir Patrick L. McDougall will assume the duties of the administration.

Snow-storm.

QUEBEC, December 14th.—The most severe snow storm of the season is raging. The drifts are heavy.

Two Hotels Destroyed by Fire.

WINNIPEG (Manitoba), December 14th.—The Canada Pacific Hotel and Johnston House were burned to-night. The thermometer marked 25° below zero, and the work of the firemen was difficult and slow. The loss on the Pacific Hotel is $15,000, and on the Johnson House $45,000.

Collision Between a Mail and Express Train.

TORONTO, December 14th.—An express train on the London, Huron and Bruce Railway from London came in collision to-day with the mail train from Wingham. No particulars have been received.

Two Bodies Stolen.

MONTREAL, December 14th.—Two bodies were stolen from the Chambly Cemetery last night.

FOR THICK HEADS, heavy stomachs, biliousness Wells' May Apple Pills—cathartic. 10 and 25 cents.

HOME HAPPENINGS.

[CONTINUED FROM FIRST PAGE.]

depot narrowly escaped. The loss is half a million at least.

UTICA, December 14th.—The Remington sewing machine factory at Ilion was burned down to-day, with its machinery.

UTICA (N. Y.), December 14th.—Fifty men were thrown out of employment by the burning of the wood-shop of the Remington factory. Loss, $40,000; insurance, $19,000.

Reversing the Order—Woman Sued for Breach of Promise.

PHILADELPHIA, December 14th.—George Hildreth has entered suit for a breach of promise against Mrs. Thomas A. Cahill, widow of the President of the Knickerbocker Ice Company, who left a fortune of over half a million dollars.

Freight Trains in Collision.

LANCASTER (N. H.), December 14th.—By a collision of freight trains on the trunk road at Stratford Hollow, P. Foley, one of the conductors, was probably fatally injured. John Lyon, the other conductor, was seriously hurt. One engine was wrecked.

The Louisville Frauds.

LOUISVILLE (Ky.), December 14th.—The committee examining the books of the City Tax Collector and Assessor for 1879 report 222 cases in which the city has been defrauded of sums ranging from $2 to $600. All occur in the second assessment district. The false entries were made between July 1st and December 31, 1879.

Homicides in Texas.

FORT WORTH (Tex.), December 14th.—Simon Gabert to-day shot dead W. C. Galer. Both were cotton buyers. Gabert claims that Galer had been following him all day.

The Mayor of Decatur was attacked by a negro to-day, and in resentment the Mayor struck the negro with a stone, breaking his neck.

Small-pox in Indian Territory.

COFFEYVILLE (Ks.), December 14th.—News is received of great suffering among the Cherokees in Indian Territory, on account of the ravages of small-pox. In one family of five members all died. The Territorial Government has appropriated $2 000 to secure attendance for the sick, and if possible stay the advance of the disease.

A Family Poisoned.

SEDALIA (Mo.), December 14th.—Michael Leonard, wife and three children, drank from a bottle supposed to contain whisky, which they found on the railroad track. All were seized with symptoms of poisoning and suffered greatly. The youngest child died.

Two Colored Boys Burned to Death.

MEMPHIS, December 14th.—Two colored youths were burned to death to-night. They had made themselves a bed in a large box, and the supposition is that the bed caught fire from cigarettes, which they were smoking.

A Year's Losses.

GLOUCESTER (Mass.), December 14th.—Thirteen vessels and 115 men were lost in the Gloucester fisheries the present year.

Found Dead in His Bed.

MILWAUKEE, December 14th.—Russell Wheeler, a well-known gambler, was found dead in bed at the residence of his daughter, Mrs. David T. Post, this morning. Paralysis of the heart was the cause. He has been a noted character in this vicinity for many years. Falling in half a dozen different kinds of business, he finally took to gambling, which he continued. In a row resulting from his profession, he once killed a man named Henderer.

Skating Disaster—Children Drowned.

PHILADELPHIA, December 14th.—While a number of persons were skating on Atbott's dam, Falls of the Schuylkill, this evening, the ice gave way, and Annie Casey, Jo. Snowden, Thomas Kindle and Violet Barker, children, were drowned, and it is feared others met a similar fate. Four bodies were recovered.

Confederate Bonds Wanted.

BALTIMORE, December 14th.—An extraordinary demand has sprung up for Confederate bonds here, to meet the orders of English capitalists. The orders are wholly for coupon bonds, large quantities of which are being received here from the South.

Thermometrical.

NEW YORK, December 14th—Midnight.—Highest temperature to-day, 33°; lowest, 29°.

CHICAGO, December 14th.—Highest temperature to-day, 23°; lowest, 14°.

COMMERCIAL.

San Francisco Produce Market.

SAN FRANCISCO, December 14—1 P. M.

FLOUR—Has advanced to-day. Best City Extra, $5 50@5 70; superfine, $4 75@5 25; interior Extra, $4 75@5 25; Interior Superfine, $3 75@4 $ bbl.

WHEAT—For the first time almost since the organization of the Call Board, operators at the Produce Exchange this morning took good hold of the market. Bidding was spirited and at times excited. Buyers and sellers were out in full force, while trading was unusually prompt. Margins were anything but wide, and this fact largely facilitated business. About 2,000 tons changed hands in less than fifteen minutes. Details are as follows: 100 tons No. 1 White, buyer December, $1 77; 400 do, January, $1 77½; 100 do, $1 78; 200 do buyer February, $1 83½; 300 do, $1 80; 100 do, $1 83; 200 do, $1 82½ ⅌ ctl. The market seems to have a strong tone. The disposition to purchase is quite marked, while holders appear to be in no particular hurry to sell. Transfers of milling were effected to-day at $1 80, and a fairly liberal quantity of No. 1 shipping changed hands yesterday afternoon at $1 77½ ⅌ ctl. Lower grades are expected to receive more attention in the near future.

BARLEY—January delivery was the favorite speculation to-day. In fact, business was wholly confined to this particular month. The market opened quietly at $1 37½, but by careful manipulation prices were forced up to $1 40, but there was not sufficient support at this figure, and prices gradually declined to $1 38½, at which point there was more steadiness to the situation. Many parties who bought early in the session took occasion to unload as each successive sale denoted a further fall in values, thus helping the downward movement. Sales were made in order as follows: 200 tons No. 1 Feed, January, $1 37½; 100 do, $1 38; 100 do, $1 38½; 100 do, $1 35½; 100 do, $1 38½; 100 do, $1 39; 100 do, $1 39½; 200 do, $1 39½; 100 do, $1 39½; 100 do, $1 40; 100 do, $1 39½; 200 do, $1 39½; 100 do, $1 39½; 100 do, $1 38½; 400 do, $1 38½ ⅌ ctl. No. 1 Brewing was offered for December at $1 41½ without finding buyers.

OATS—California and Washington Territory are firmly held. Fair Feed, $1 70@1 75; good, $1 75@1 80; choice, $1 85@1 90; milling, $1 95@2 ⅌ ctl; Eastern, $1 65 ⅌ ctl.

RYE—Very little business. Supplies plenty. Quotable at $1 75@2 ⅌ ctl.

CORN—Small trade. Quotable at $1 62½@1 65 ⅌ ctl for No. 1 Yellow. The range for White is $1 90@2 ⅌ ctl.

BUCKWHEAT—We hear of nothing offering below $2 $ ⅌ ctl.

HAY—Alfalfa, $13@14 50; Wheat, $13 50@17 50; Wild Oat, $13 50@17 50; Mixed, $12@14 ⅌ ton.

HOPS—Orders to buy are understood to be on the market at about a limit of 80@85c ⅌ lb, but sellers do not respond.

SEEDS—Mustard is quotable at $3 25@3 50 for Brown and $1 75@1 90 for Yellow; Canary, 5½@6c; Hemp, 5@5½c; Rape, 2½@3c; Timothy, 1½@11c for imported; Alfalfa, 12@15c; Flax, 3@3½c ⅌ lb.

POTATOES—The market is fairly sustained. River Red, 55@70c; Early Rose, 60@90c; Petaluma and Tomales, 87½c@$1; Garnet Chile, $1@1 10; Peerless, $1; Humboldt, 90c@$1; Cuffey Cove, $1@1 12½ ⅌ ctl.

ONIONS—Sales of good are reported at 85@90c ⅌ ctl. Poor qualities sell down to 50c ⅌ ctl.

BRAN—The market favors holders. Bryos, $3 75@4; Butter, $3@3 10 for small, $3 20@3 30 for large; Lima, $3 75@4; Pea, $3 20@3 30; Pink, $2 75@3; Red, $2 75@3; small White, $3 20@3 30; large White, $2 75@3 ⅌ ctl.

VEGETABLES—Supply light. Mushrooms, 10@12½c ⅌ lb; Marrowfat Squash, $8@10 ⅌ ton; Carrots, 30c; Turnips, 75c@$1 ⅌ ctl; Cauliflower, 75c@$1 ⅌ box; Cabbage, 50@75c ⅌ ctl; Garlic, 4c ⅌ lb; Green Peas, 7@8c ⅌ lb; Green Peppers, 50c@$1 ⅌ box; Celery, 50c ⅌ dozen; Dried Okra, 18c ⅌ lb; Dry Peppers, 12½@15c ⅌ lb.

FRUIT—There is no business of any extent. Apples, 30@40c for common and 75c@$1 for good; Pears, 50c@$1 25 ⅌ box; Grapes, 75c@$1 ⅌ box; Lemons, $6@7 for Sicily, $5@6 for Malaga; California Lemons $2 50@3 ⅌ box; Limes, $5@6 50 ⅌ box for Mexican; Tamarinds, 12@13c ⅌ lb; Bananas, $2@3 50 ⅌ bunch; Mexican Oranges, $22 50@25 ⅌ thousand; California, $2 25@2 75 ⅌ box; Pineapples, $8@7 ⅌ doz. New crop Western Cranberries are at hand, offering at $15@17 ⅌ bbl.

DRIED FRUIT—Sun-dried Apples, 6@6½c for sliced, 4@5c for quartered; Alden and Plummer, 10@12c; Apricots, 13@11c; Blackberries, 12c; Figs, 7@8c for pressed and 5@6c for unpressed; Smyrna do, 16@19c; Nectarines, 13c; Peaches, 16@20c for peeled and 8@9c for unpeeled; Pears, 6@6½c for whole and 8@9c ⅌ lb for sliced; do, machine dried, 8@9c; Plums, 11@11½c for pitted and 3½@4c for unpitted; German Prunes, 8@9c; French Prunes, 10@10½c ⅌ lb; new crop Raisins, $2@2 25 ⅌ box.

HONEY—Comb, 12@18c; extracted, 5@11c ⅌ lb.

BUTTER—Market very weak. Fancy, 30@32c; choice, 27½@30c; fair to good, 25@26c; inferior lots from country stores, 18@22c; firkin, 25@26c for good to choice, and 20@23c for ordinary; pickled roll, 24@27½c; Eastern, 18@22c ⅌ lb.

CHEESE—In fair demand. California, 14@15c for choice; 11@12c for fair to good; do, factory, in boxes, 15@16c; Eastern, 10@17c; Western, 8@12½c ⅌ lb.

EGGS—Stocks are large and prices are still weakening. California, 32½@35c; Eastern, 27½@30c ⅌ dozen.

POULTRY—Ducks continue to advance, and Chickens are more firm. Live Turkeys, gobblers, 13@15½c; hens, 13@15c; dressed do, 14@16c ⅌ lb; Roosters, $6@6 50 for old, and $6@7 for young; Hens, $6@7 50; Broilers, $5@6, according to size; Ducks, $10@12 ⅌ dozen; Geese, $1 50@2 ⅌ pair.

GAME—Supply equal to the demand. Quail, 90@$1 ⅌ dozen; Mallard Ducks, $3 25@3 50; Canvasback do, $3@3 50; Grey Geese, $2@3; White Geese, $1@1 25; Honkers, $4@4 50; Brandt, $1 25@1 50; Snipe, $1 75@2; Teal, $1@1 12½; Widgeon, $1 25@1 50; Snipe, $1 25@1 50 for English and 50@75c for common; Hare, $1 75@2 25; Rabbits, $1 25@1 75 ⅌ dozen.

PROVISIONS—Market is quite active. Eastern Hams, 19½@21c ⅌ lb; California Hams, 16½@16½c for plain, 16½@17c for sugar-cured canvased; Eastern Breakfast Bacon, 16½@17c; California Smoked Bacon, 15½@15½c for heavy and medium, and 16½@16½c for light and extra light; Clear Sides, 16@16½; Perk, $21 50@22 for Extra Prime, $24@25 for Prime Mess, $25@25 50 for Mess, $27 for Clear, $28@28 50 for Extra Clear; Pigs' Feet, $10@18 ⅌ bbl; Mess Beef, $16 for bbls and $8 50 for half bbls; Extra Mess Beef, $17 for bbls and $8 75 for half bbls; Family Beef, $18@18 50 ⅌ bbl; California Smoked Beef, 13½@14c ⅌ lb; Beef Tongues, $9 50@10 ⅌ dozen; Eastern Lard, 15½c for tierces and 16½@17c ⅌ lb for pails; California do, 10-lb tins, 13½@14c; 5-lb do, 14@14½c; pails, 15½@16c for 10-lb, 16½@16½c for 5-lb, and 15½@16½c ⅌ lb for 3-lb pails.

WOOL—Sales are not large. Prices favor buyers. We quote fall:

San Joaquin and coast	8@12c
San Joaquin and coast Lamb, good	11@12
Northern fall, free	15@20
Northern fall, defective	11@15
Northern fall, Lamb	15@20
Free Mountain	11@15

San Francisco Meat Market.

Following are rates for whole carcasses from slaughterers to dealers:

BEEF—Prime, 5½@6c; medium grades, 6½@7c; inferior, 5½@6c ⅌ lb.

VEAL—Large calves, 7½@8½c; small ones, 9@10c ⅌ lb.

MUTTON—Wethers are quotable at 4½@5c, and ewes at 4½@4½c ⅌ lb, according to quality.

LAMB—Quotable at 6½@7c ⅌ lb.

PORK—Live hogs, 6½@7c for hard, and 5½@6½c for soft; dressed do, 9½@10c ⅌ lb for hard grain Hogs.

Eastern and Foreign Markets.

NEW YORK, December 14th.

BREADSTUFFS—Flour is steady and Wheat is quiet, latter at $1 05@1 12 ⅌ bushel.

WOOL—California is steady at 12@14c for fall burry, and 16c@20c for clean fall; spring burry, 15@20c; clean spring, 24@31c; pulled, 18@40c.

HIDES—California are quiet at 24@24½c.

CHICAGO, December 14th.

WHEAT—94½c for January.

CORN—53½c for January.

PORK—$17 52½ for January.]

LARD—$10 57½ for January.

BACON—$9 for January for ribs and $9 15 for short ribs.

LIVERPOOL, December 14th.

WHEAT—California spot lots are dull at 9s to 9s 3d. Cargo lots, 45s 6d for just shipped, 45s 6d for nearly due and 45s 6d for off coast.

Sacramento Produce Market—Wholesale.

[Corrected daily for the RECORD-UNION.]

SACRAMENTO, December 14th.

FRUIT—Lemons, Sicily, $7@7 50; Oranges—Mexican, $3@3 25 ⅌ 100; Tahiti, $3; California, 3 25@3 50 ⅌ 100; Limes, $1@1 25 ⅌ 100; Bananas, $3 50@4 ⅌ bunch; Pineapples, $6@9 ⅌ dozen; Cocoanuts, $7 50@8 ⅌ 100; Figs, $1 50@2; Apples, 90c@$1 25 ⅌ box; Cranberries, $16@16 50 ⅌ bbl.

DRY FRUITS—Assorted, 24-lb cases, 50 cts, $2; assorted, gallon cans, $5; Peaches, 24-lb cans, $2; Portland Blueberries, 2-lb cans, $2; Whortleberries, $1 75.

DRIED FRUITS—Apples, sliced, 6@7c ⅌ lb; do quartered, 5@6c; Pears, quartered, 7@8c; do, in peeled, 4@5c; Plums, pitted, 11@12; Peaches, 7@8½; do, peeled 19@20c; Prunes, German and French, 12@13½; Blackberries, 10@17c; Figs, California, 7@8c ⅌ lb.

TABLE FRUITS—Assorted, 2½-lb cans, $9 doz, $2 75; Peaches, $2 85@3; Bartlett Pears, $2 85; Plums, $2 85; Blackberries, $3; Gooseberries, $3 25; Strawberries, $3 25; Apricots, $2 85; Muscat Grapes, $2 75; Red Currants, $3 25; Cherries, $3 25.

VEGETABLES—Sweet Potatoes, Red, 6c ⅌ lb; Carolinas, $2@2 50 ⅌ cwt; Potatoes, 75c@$1 50; Salt Lake, $1 62½@1 75 ⅌ cwt; Onions, $1 10@1 20 ⅌ cwt; Cauliflower, $1; Cabbage, 90c@$1 ⅌ cwt; Carrots, 60c@75c ⅌ cwt; Turnips, 75c@$1 ⅌ 100; bunch vegetables, 12½c ⅌ doz; Parsnips, 1c; Beets, 1c; Celery, 75c ⅌ dozen; Horse Radish, 8@10c ⅌ lb; Artichokes, 50@60c ⅌ dozen; Green Peppers, 6@8c ⅌ lb.

BREADSTUFFS—Flour, $5 50 ⅌ bbl; Oatmeal, $5 ⅌ 100 lbs; Cornmeal, yellow, $2 25@2 38; white, $2 50; Cracked Wheat, $2 75@3.

POULTRY—Live Turkeys, 14@15c ⅌ lb; dressed, 16@17c; full grown Chickens, $6 50 ⅌ dozen; young Roosters, $3@4 50 ⅌ doz; Broilers, $3@5; tame Ducks, $6 50@7; Geese, $1 50@2 ⅌ pair; Eggs, choice lots, 40@45c ⅌ dozen.

GAME—More plenty. Quail, $1 25@1 50 ⅌ dozen; Mallard Ducks, $3 ⅌ dozen; Canvasbacks, $3 ⅌ dozen; Sprigs, $1 50; Teal, $1; Hare, $1 75@2; Rabbits, $1@1 50; Doves, 50@75c ⅌ dozen.

DAIRY PRODUCTS—Butter, choice, 32@35c ⅌ lb; mixed lots, in rolls, 28@30c ⅌ lb; Cheese, California, from 14@15c; Western, flats, 10@15c; Marin Cream, 12@20c.

MEATS—Beef, 7@8; Mutton, 6c ⅌ lb; Lamb, 7@8c; Pork, 10@11c; Veal, small calves, 9@10c; large, 8c.

HAY, GRAIN AND FEED—Oat hay, ⅌ ton, $19@21; alfalfa, $10 to $12 ⅌ ton; bran, ⅌ ton, $18; middlings, $28 per ton; barley, whole, $1 50; ground, $1 60; wheat, $1 75@1 80 ⅌ cwt; tame oats, ⅌ cwt., $2 25; corn, $1 90@2 ⅌ cwt.

MISCELLANEOUS—Seeds—Alfalfa, 10@12½c; Timothy, Eastern, 10@11c ⅌ lb; Oregon, 8@10c; Red Clover, 14@15c; Red Top, 12½@14c; Nutes—English Walnuts, 10@11c; California Walnuts, 10@11c; Almonds, 15@16c; Peanuts, Eastern, 11@12c; California, 7@8c; Tallow, 9½c; Lard (California), 10-lb cans, 14c; Eastern, 16½@17½c; Hides, salt, light and medium, 8@9c, and heavy 6½@7c; dry, 20c; Hops, offering 80@90c ⅌ lb; asking $1@1 20, and really no sales at present, except to supply immediate demands.

San Francisco Stock Sales.

SAN FRANCISCO, December 14th.

MORNING SESSION.

375 Ophir	2 70	80 Utah	1 90
580 Mexican	3 70	445 Bullion	95c
80 Gould & C	2 60	400 Exchequer	30c
200 B. & B.	4 65	20 Justice	15c
210 California	5c	220 Union	3 80
400 Savage	1 10	25 Alta	60c
1655 C. Virginia	65c	40 Occidental	1 70
130 Chollar	1 60	175 Scorpion	65c
400 Potosi	1 25	730 Albion	2 25
955 Hale & N.	1 40	100 Holmes	35c
35 C. Point	1 30	30 Eureka	10
900 Y. Jacket	1 40	70 Silver King	10
255 Belcher	85	100 Navajo	61
279 S. Nevada	3 45		

AFTERNOON SESSION.

40 N. Belle	91	110 Ophir	2 70
1000 Independ	70c	555 Mexican	3 60
70 Allen	2 85	275 Potosi	2 85
500 N. Belle Isle	15	530 Hale & Nor	1 40
50 Bodie	2 25	3 S. G. & C.	2 65
50 Mono	25c	225 Chollar	1 45
500 Ore	15c	250 Union	3 80
150 M. White	2 25	4 Con. Va	60c
100 Atlas	2	270 Utah	1 90
70 Sarah	10c	20 Alta	65c
4350 Bullion	1 60	61 Exchequer	30c
30 Silver King	10	100 W. Jacket	1 25
383 Best & B.	4 15	30 Scorpion	65c
250 Crown Pt	1 30	3 6 Scorpion	65c
1070 California	5c	175 S. Nevada	3 40
175 Belcher	75c	500 Oro	15c

☞ Every color of the Diamond Dyes is perfect. See the samples of the colored cloth at the druggists. Unequaled for brilliancy.

PERSONS whose blood has been corrupted, and the circulation deranged by foul secretions—the result of the disordered chemistry of the body—need for their purification something like an inward baptism at the hands of Mrs. Lydia E. Pinkham, whose laboratory is at No. 233 Western avenue, Lynn, Mass. Her Vegetable Compound is fairly inundating the country as with a river of life.

☞ REVITALIZING the blood is absolutely necessary for the cure of general debility, weakness, lassitude, etc. The best enricher of the blood is Brown's Iron Bitters.

LIST OF LETTERS REMAINING IN the Postoffice at Sacramento on Thursday, December 14, 1882:

Ladies' List.

Brown, Grace M Bryant
Brown, Mrs Diana
Brown, Miss Josie
Callinan, Miss Mary
Caw, Miss Jennie
Cox, Mrs M
Dickerson, Mrs Mary
Dougherty, Mrs C C
Evans, Miss Lizzie
Fisher, Mary L
Flime, Mrs Annie B
Fry, Mrs Matilda
Hase, Miss Emma
Hall, Miss Lillie
Hall, Marianita
Hill, Miss Christiane
Hunt, Mrs Mattie A
Jackson, Miss Carrie
Johnson, Mrs Lizzie
Kennedy, Mrs Elizabeth
Loring, Miss Sadie
Leech, Mrs M V
Mardin, Mrs Mary
Maberry, Mrs Alma
McMurry, Mrs Z A
McLean, Mrs John
Myrick, Mrs Eva
Pippin, Mrs J H
Rollins, Mrs M K
Stewart, Mrs Minnie
Strickland, Mrs M J
Waldron, Mrs Eliza
White, Mrs M P
Wilson, Mrs Lyddia
Wilson, Mrs Mollie

Gentlemen's List.

Adams, C J
Adams, James
Anderson, Henry
Atkinson, J M
Barr, B F
Bell, Barney
Black, F M
Bowles, A W
Brownsell, F C
Brophy, Dennis
Brown, James
Bullock, J W
Bumpus, Silas
Butler, I G
Carman, D M
Caves, Frank
Chapman, H A
Chase, H G
Clifford, Herbert
Bagett, John
Benn, Ralph
Dickey, S A
Dickinson, A B
Drohan, J in
Ford, H A
Gilbert, James
Gilbert, W O
Grant, A P
Griffin, Reuben
Griffin, R A
Grunson, Henry
Hamond, C G
Harper, C D
Hartley, J R
Holden, Henry
Houghton, L
Jones, Wm
Kelly, L A
Kolbus, E G
Leavy, Thos
Lohmeyer, Wm
Langton, James
Lowell, John-2
Mack, J E
McDermott, Edw
McGowan, Chas
McLaugh, C E
McNearney, Wm
Mills, E W
Nenson, Wm
Nelson, Geo
Nordyke, G W
Peterson, F M
Pelman, Grant
Peterson, H
Plummer, A J
Quick, H
Rankin, G W
Reed, E F
Renndel, Austin
Rhodes, Frank
Rice, Benjamin
Richards, F D
Robertson, J M
Sachl, Jules
Scimur, Chas
Searle, S J
Shaw, Mathew
Short, B J
Smith, James
Smith, G W I
Smith, G S
Smith, Eddie
Snider, Morn
Snider, Ninian
Snider, A H
Snider, N F
Spice, James
Stagg, Peter
Stephens, H A
Strickland, M J
Summers & Co
Vincent, Clarince
Walker, C W
Weber, B
West, Henry
White, R D
Williams, Frank
Wilson, Jacob

Foreign.

Rosalio G Zbarra
Gi vanni Paco
Garzoli, Evezio-2
Tomaso, Rudec
Manuel Francis Desuse
Rosario Lara
Maria Incarnacao Silva
Amelia Morales de Arajas

Chinese.

Sang Shing
Yee Long Low
War Lung
Quong Ock Ong
Sling Sianz
Tuck Tai Kee
Loon Mow Chung

W. C. HOPPING, Postmaster.

G. PHIL. HARTMANN,
ORIENTAL MARKET AND STEAM SAUSAGE Manufactory, No. 418 K street, between Fourth and Fifth (opposite Metropolitan Theater), dealer in Fresh Meats, all kinds of Sausages, Hams, etc. Orders from country promptly filled. n8-tf

JACOB ARNOLD,
BUTCHER AND PORK PACKER, corner of Second and N streets, sells wholesale and retail, at lowest prices, finest Sugar-cured Hams, Breakfast Bacon, Shoulders, Pickled Hams and Pork, Pigs' Feet, Sausage, Lard, etc. Also, Choicest Fresh Meats of all kinds. Highest price paid in cash for Beef Cattle, Hogs, Sheep and Lambs. o3-4ptf

C. WEISEL & CO.,
BUTCHERS AND PORK-PACKERS, pay the highest price for grain-fed Hogs. Constantly on hand, extra fine Sugar-cured Hams, Pickled Hams, Breakfast Bacon, Shoulders, Clear Pork, Mess Pork, Lard, Corned Beef, Pigs' Feet, Pigs' Heads and Spare Ribs. Also, extra fine Pork Sausage. s5-4ptf

THE FINEST MEATS
OF ALL KINDS, IN THE CITY, and at Lowest Prices, will always be found at the Metropolitan Market, of CONRAD SCHEPP, Southwest Corner of Twelfth and E streets. Meats delivered in al parts of the city at all times. aul9-4plm

MEN OF THE HOUR.

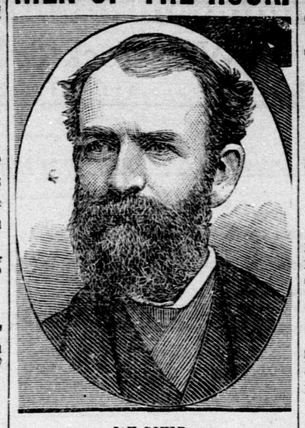

JAY GOULD.

Get Rich.

When Hops are $1 25 per lb, as now, an acre will yield $1,000 profit, and yet the best family medicine on earth, Hop Bitters, contain the same quantity of Hops and are sold at the same price fixed years ago, although Hops now are twenty times higher than then. Raise Hops, get rich in pocket; use Hop Bitters and get rich in health.

ROYAL BAKING POWDER
Absolutely Pure.
This POWDER never varies. A marvel of purity, strength and wholesomeness. More economical than the ordinary kinds, and cannot be sold in competition with the multitude of low test, short weight alum or phosphate powders. SOLD ONLY IN CANS. ROYAL BAKING POWDER CO., 106 Wall street, New York.
W. T. COLEMAN & CO., Agents, SAN FRANCISCO. m7-1y

HOTELS AND RESTAURANTS

HOTEL LANGHAM,
CORNER FOURTH AND L STREETS, ACRAmento—Strictly first-class, on the European plan. T. D. Scriver's Carriages will take all passengers free of charge from Depot to Hotel.
dl-4plm TERRY & CO., Managers.

UNION HOTEL.
SECOND AND K STREETS, SACRAMENTO, Cal. Rooms, 50 cents and $1 per day. Special rates by the month. Billiards, choice Liquors and cigars. Hot lunch daily from 11 A. M. till 2 P. M.
W. O. ("JOE") BOWERS, Proprietor.
dl-4plm

MISSISSIPPI KITCHEN.
OYSTER AND CHOP HOUSE,
Third Street, Between J and K,
NEXT DOOR TO RECORD-UNION office. Open day and night.
A. J. SENATZ, Proprietor.
n19-4plm

GOLDEN EAGLE HOTEL,
CORNER SEVENTH AND K STREETS SACramento.—First-class in every respect. The Largest, Finest and Best-Ventilated Hotel in the city. RATES—$3, $2 50 and $2 per day, according to room. Free Bus to and from the Hotel.
J. McNASSER (late of Denver), Proprietor.
n4-4plm

RESTAURANT DE FRANCE,
427 K STREET, ADJOINING Metropolitan Theater. Handsome Private Rooms for parties.
LOUIS PAYEN, Proprietor,
au29-4plm Formerly of the Hotel de France.

BANKING HOUSES.

NATIONAL GOLD BANK
AND
D. O. MILLS & CO.,
SACRAMENTO.
UNITED STATES DEPOSITARY.
EXCHANGE ON
San Francisco, New York, Chicago, London, Dublin, Paris, Glasgow, Berlin, Frankfort-on-Main, Vienna, St. Petersburg, Copenhagen, Stockholm, Christiana, Amsterdam, Antwerp, Genova, Venice, and all of the principal cities of Europe.
This Bank has correspondents in Mexico, South America, West Indies, Australia, Honolulu, and all parts of the world, and special facilities for making collections. se12-4ptf

MONEY TO LOAN
ON
GRAIN
IN WAREHOUSE, OR OTHER APPROVED SECURITY,
AT LOWEST MARKET RATES, BY
California State Bank,
SACRAMENTO CALIFORNIA.
au6-tf

W. F. PETERSON,

Manufacturing Confectioner
Importer and Jobber in all kinds of
FOREIGN and DOMESTIC NUTS.
PLAIN AND FANCY CANDIES,
Fancy Christmas Tree Ornaments,
ETC., ETC., ETC.,
Nos. 618 and 620 J street, Sacramento.
SEND FOR PRICE LIST. d6 4o6m

THE PIONEER BOX FACTORY
Still Ahead of all Competitors.
COOKE & SON
CORNER
Front and M Streets.....Sacramento
n2-4ptf

CALCIUM LIGHTS.
GEORGE BINGAY CAN FURNISH AS FINE lights as can be had on the coast, for balls, parties, stage and other purposes. Residence, Odd Fellows' Hall, Room 2. d14 4plm

INTERNATIONAL SALOON,
324 K STREET, SACRAMENTO—FINE Wines, Liquors, and Cigars constantly on hand. Hot Tom and Jerry a specialty. Also, Hot Lunch every night.
d6 tf BAILEY & INGHRAM, Proprietors.

M