THE DAILY RECORD-UNION.

MONDAY.....DECEMBER 25, 1882

Meteorological Observations — Taken at Signal Station at the Same Moment.

SACRAMENTO, December 24, 1882—8:02 P. M.

Places of observation.	Height of barom.	Thermometer.	Direction of wind.	Velocity of wind.	Character of weather.	Rain in hours.	Rain in 48 hours.	State of the weather
Olympia	30.36	37	S.	S.	Light		.53	Cloudy
Portland	30.40	49	S.	Light			.75	Cloudy
Roseburg	30.45	38	Calm	Calm			.83	Fair
Mendocino								
Red Bluff	30.42	45	N.	6	Fresh		.22	Clear
Sacramento	30.33	48	N. W.	9	Fresh		.02	Clear
S Francisco	30.35	52	N. W.	7	Fresh		.00	Clear
Visalia	30.27	46	W.		Light			Clear
Los Angeles	30.16	49	W.		Light			Clear
San Diego	30.14	48	N. W.		Light			Clear

Maximum temperature, 58; minimum, 46.

River above low-water mark, at 11 A. M., 9 feet 6 inch; a rise of 2 inches in forty eight hours.

JAMES A. BARWICK,
Sergeant, Signal Corps, U. S. A.

NO PAPER TO-MORROW.

The printers, reporters and editors of the RECORD-UNION will celebrate Christmas today. There will therefore be no issue of the paper to-morrow morning.

THIS MORNING'S NEWS.

In New York Saturday Government bonds were quoted at 12⅔ for 4s of 1907; 113½ for 4½s; 103⅝ for 3½s; sterling, $4 81@4 85½; silver bars, 108½.

Silver in London, 50¼d; consols, 100 13-16d; 5 per cent. United States bonds, extended, 105¾; 4s, 123; 4½s, 116.

In San Francisco Mexican dollars are quoted at 87@88 cents.

Mining stocks were in better favor in San Francisco Saturday. At least the records showed an advance of 5c to 30c in most of the Comstocks sold, as compared with the rates Friday.

The Japanese Prince arrived in Washington Saturday.

A boy was born in Topeka, Ks., whose weight is but eighteen ounces.

Sandbagging and robbery is alarmingly frequent in Chicago.

Teresa Sturla was sentenced in Chicago Saturday to one year in the Penitentiary.

The New York clergymen are making a combined movement against the production of the Passion Play.

Col. D. C. Cox, of Washington, D. C., was drowned in Chicago Saturday.

A railroad accident occurred Saturday near Howe, Neb., injuring three passengers.

Will. Smith, aged 18, killed three men who were attempting to arrest him in Covington, Ga.

The Associated Press has made a contract with the Western Union for ten years.

Gambetta has had a relapse, but last night was reported in a satisfactory condition.

Ali Showyer, who killed Professor Palmer, has been captured.

Lieutenant Harber has arrived at Yakoutz with the bodies of De Long and his companions.

Fire in Claremont, N. H.; also in Savannah, Ga., and Livermore, Ia.

In a collision near Meadville, Pa., yesterday, two locomotives and twelve cars were wrecked and a conductor killed.

George Silsbee and Henry Dresser were killed and several others injured in a railroad accident near Carpenter, Mo., yesterday.

Rev. D. O'Brien has been appointed Archbishop of the diocese of Halifax.

Two great-grandsons of Daniel Boone were seriously wounded in Ladonia, Tex., yesterday, by Wm. Vaughn.

For murder in the second degree, William Brooks has been sentenced at Indianapolis to imprisonment for life.

At Estellaine, D. T., three children were burned to death, their mother receiving dangerous injuries in endeavoring to rescue them.

Patsey Donnelly shot and killed Michael McDermott in Peru, Ind., yesterday, and was himself shot dead by a policeman.

F. L. Bish and John West were drowned Saturday near Little Falls, W. T.

A man named Clark was frozen to death last week near Moscow, W. T.

Captain A. C. Nutt, Cashier of the Pennsylvania State Treasury, was shot dead yesterday in Uniontown, Pa., by N. L. Dukes, a prominent lawyer.

Louis Meyers was probably fatally stabbed Saturday night at Scranton, Pa., by Wm. Kunbe.

The President of the United States of Colombia is dead, and has been succeeded by the Vice-President.

E. A. Newton was shot in the Court-room at Wahpeton, D. T., Saturday, by James Nash, whose daughter the former had outraged.

Saturday's telegraphic news, domestic and foreign, will be found upon the fourth page this morning.

A STRONG BILL.

The Senate Judiciary Committee has reported a very strong bill to prohibit political assessments. It provides that no person "in the service of the Government, "whether legislative, executive, or judi-"cial, shall, directly or indirectly, solicit "or receive, or be in any manner concerned "in soliciting or receiving, any assessment, "subscription or contribution for any po-"litical purpose whatever, from any offi-"cer, clerk or employe of the United "States, or from any person receiving any "salary or compensation from moneys de-"rived from the Treasury of the United "States." It also provides that no person in the employ of the Government shall be discharged or promoted, or his position at all changed, because of any vote he may have given or withheld at any election, or because he may have refused to contribute money. The other sections are intended to secure the prevention of assessments and coercion more thoroughly and perfectly. The penalty provided is a fine of $5,000, or three years' imprisonment, or both fine and imprisonment. In short, the new bill, if enacted, is so stringent and comprehensive that it can be made to cover the whole question absolutely. It remains to be seen whether it will become law.

THE PASSION PLAY.

It seems that Salmi Morse, after having made all his arrangements for the production of the so-called Passion Play in New York, is about to be baffled again by the strong opposition of influential citizens. This opposition has thus far given to the affair an importance which it certainly never could have acquired by its own merits. For the so-called Passion Play is absolutely beneath contempt as a literary production, and if it had been simply let alone we are very sure half a dozen representations would have exhausted its hold upon popular favor. There is really nothing in it, one way or another. It is a very stupid piece of tableau production, and nothing more. But if the pious people of New York persist in fighting Salmi Morse, they will make for him a national reputation, and by also exciting public curiosity they will render the ultimate production of his play inevitable.

THE CHRISTMAS "BEE."—Our contemporary, the *Evening Bee*, issued on Saturday its usual holiday paper. It was a sheet of sixteen close pages. It contained special articles prepared for the *Bee*; reading appropriate to the day; a glance at the business of Sacramento for the year, and special notices of representative business houses, and the general and local news of the day. The usual chronological and statistical features were characteristically complete, and the issue generally highly creditable alike to the enterprise and judgment of the publishers.

CHRISTMAS NUMBERS.—The San Francisco *Argonaut* has published a special Christmas number of remarkable attractiveness and variety. The San Francisco *News Letter* has followed its usual custom in doing the same thing. The *Spirit of the Times* has fairly overwhelmed its readers with an issue of seventy pages, containing new and more varied matter than they are likely to assimilate during the holidays. The use of chromo-lithography has never been so general as this year.

THE REDUCTION OF RAILROAD RATES.

The Chicago *Tribune* vituperates like a fishwife because the House has refused to confiscate private property by reducing the rates paid for the carriage of the mails on the Pacific railroads fifty per cent. The Chicago *Tribune* in discussing the railroad question descends to the level of the pothouse. It does not make statements supported by evidence. It makes gross and flagrant misrepresentations, for which no evidence can be found. Its assertion that the Pacific railroads have been or are "plundering the people," is a malicious falsehood. Its assertion that the rates charged on these railroads are the "highest in the "world" is a stupid falsehood. In short the course of the *Tribune* on this question is dishonest and foolish, and altogether unworthy a journal which possesses either self-respect or conscientiousness. The truth is, as we showed in a recent article, that the rates of fare and freight on the Central Pacific Railroad are being constantly and largely reduced, and that this is the tendency, and the inevitable tendency, on every railroad. The nonsense talked about this question, however, is really amazing. It is perhaps a commonly held notion that all railroad corporations, if left to themselves, will invariably keep up their rates at the highest possible point. The general inability to comprehend the law of reduction of charges arises, no doubt, from a confused idea that reduction involves some philanthropic manifestation, and the belief that railroad managers are not philanthropists. This is perfectly true. Railroad managers are business men, and neither more nor less selfish than their fellows. But it is precisely because they are business men, and governed by selfish considerations, that the tendency toward reduction is so steady and trustworthy.

Reductions are not made out of a spirit of benevolence. Nobody believes that, and nobody need be asked to believe it. They are made because they increase the business of the roads, and for no other reason. And the fact that reduction of charges increase business is so certain and so thoroughly demonstrated that all railroad business is based upon it. It pays better to carry a large volume of freight at a low rate than a small volume at a high rate. That is the explanation of reductions in freight charges; and because this is the fact it is certain that reductions will proceed, on all railroads, without any outside pressure whatever, until equilibrium has been reached; that is to say, until the utmost extent of traffic obtainable has been secured. Beyond that point it is evident that reduction would bring loss instead of gain, but up to that point the principle of reduction is the key to success. When, therefore, it is argued that railroad companies cannot be trusted to reduce their charges without legislative interference, ignorance of the principles of the transportation business is shown. Nor is any talk about benevolence and philanthropy wiser. Benevolence and philanthropy have no place in any business enterprise. Their introduction to any business would result in its ruin. But commercial laws govern all business, and transportation is quite as much under their control as any other enterprise.

Every railroad seeks to obtain such a volume of traffic as will employ all its resources to their full capacity. A small amount of traffic at high rates does not afford as much profit as a large amount at low rates; and therefore it is inevitable that the latter condition will always be preferred. Doubtless if a small amount of traffic at high rates paid best, railroad managers would have no sufficient incentive to reduce their rates. It may be admitted that they would be no more likely than any other business men to diminish their own profits in order to benefit the public. But since their own interests are best advanced by low rates and a large volume of traffic, it is perfectly clear that they require no external pressure to cause them to carry out reductions of rates as rapidly and as extensively as possible. We showed in the article referred to already that the Central Pacific has made reductions amounting to 22 per cent. since 1879. On the face of this showing it looks as though the company had lost money by these reductions, since if it had obtained the 1879 rates upon the traffic of 1881 it could have been $2,000,000 better off than it was. But the fact is that it could not have secured the traffic of 1881 at the rates of 1879. The increase in the volume of traffic is due to the reductions. And despite the apparent loss referred to it is easily demonstrated that the corporation made larger profits on the increased traffic at lower rates than it had made on the smaller volume at higher rates.

In this inevitable tendency of all transportation agencies to the reduction of rates so long as it is possible to increase the volume of traffic, lies the solution of the railroad problem. Natural laws, the selfish interests of men, are more potent for the protection of the community than any statutes. The fact that it pays better to carry a large quantity of freight and a great number of passengers, at low rates, than it does to carry a small amount of freight and a few passengers at high rates, constitutes the most effective guarantee conceivable for the conservation of the public interests. Whatever interests are dependent for protection upon moral ideas and the general sense of justice, must be in constant jeopardy, because those ideas and that sense of justice do not operate continually and strongly upon either individuals or the community, but are manifested only spasmodically and at intervals. But whatever interests are dependent for protection upon the selfish motives of business men, are guarded in the most secure manner; since the moment it is made profitable to anyone or any class to protect those interests, they will be taken care of unfailingly. The public are guaranteed continuous reductions of transportation charges because it pays the railroads to carry much freight at low rates. The limits of such reduction will be determined by two factors: the capacity of the roads, and the volume of traffic available. If the Chicago *Tribune*, and other journals which pretend to discuss the railroad question, had mastered this elementary principle, they would avoid the perpetration of an immense amount of silly and irrelevant talk.

PASSENGER LISTS.

OMAHA, December 23d.—Left here to-day, to arrive in Sacramento December 27th: T. T. Lloyd, New York; Mrs. A. W. Bush and two children, H. F. Poor, Honolulu; Mrs. Walkup and two children, Auburn; Mrs. S. S. Neal, Charles Oppenheimer, W. Laird Law, San Francisco; Miss Calhoun, San Jose; Mrs. Lawrence, California; J. R. Smurr, Los Angeles; M. Eels, Santa Barbara; E. M. Heidkamp, Louis Heidkamp, Port Washington, Wis; M. Burgess, Salt Lake; Mrs. Wadman and two children, Liverpool; Louis Danzig and wife, New York.

OMAHA, December 24th.—Left here to-day to arrive in Sacramento December 28th: Mrs. George Moore and child, Jackson, Cal.; Martin Moore, Portland, Or.; P. V. Roux, Washington, D. C.; D. W. Balch H. C. Seitz, San Francisco; James W. Williams, New York; Clarence Hesser, Philadelphia; Walter A. Matley, Chicago; H. T. Elliot, St. Paul.

CARLIN, December 24th.—Passed here today, to arrive in Sacramento to-morrow: Miss B. Durling, Buffalo, N. Y.; W. Scott and wife, Oakland; John Clay, Jr. and wife, H. M. Sterling, W. H. Firth, Percival Lowell, Chicago, Ill; Annie F. Kalloch, Max Oberfelder and wife, M. Strauss and wife, Mrs. M. Brewington, Mrs. Jennie Wardell, Mrs. C. H. Swain, San Francisco; J. T. Lewis, Wisconsin; H. A. Ford, Idaho; F. G. Brown, South Bend; Edward Spackman, Brooklyn, N. Y.; Mrs. Frank Avery and child, Sacramento; George W. Crews, J. R. Crews, Salt Lake City; Colonel Gowan, New York; B. Caill, France; 30 emigrant passengers, including 25 males, to arrive in Sacramento December 26th.

NEWHALL, December 24th.—Passed here to-day, to arrive in San Francisco to-morrow: E. E. Potter, Miss Jessie Chester, San Francisco; C. J. Wimple, Tucson; G. Charles, St. Louis; Mrs. Barchus, San Francisco; C. H. Larrabee, San Bernardino; J. A. Steinberger, Texas; M. Ullman, El Paso; J. J. Acolson, New York; L. Stewart Jordan, Boston; Dr. Dolor, New York; A. J. Crage, San Simon, A. T.; Wm. H. Ward, Richmond, Va.; H. H. Morgan, Oakland; W. T. Allen, San Francisco; E. C. Lock, Deming; Chas. Kohler, Jr., San Francisco; A. Briswater, Los Argeles.

[Written for the RECORD-UNION.]

CHRISTMAS CHIMES.

'Tis Christmas morn!
Your lips adorn
With fair acknowledgment of good.
Stand face to face,
Give grace for grace—
O, brothers of one brotherhood.

All hearts now sing,
And incense bring
To purge the altars of our love.
My neighbors, friends,
Make kind amends,
To-day your noble birthrights prove.

List to the bells,
Their chiming tells
How might we all in concord sing—
If I to thee,
Or thou to me,
Unasked would gracious pardon bring.

Each bell now swing,
Together ring,
Sweet charity the peal will bless;
And such good will,
All hearts will fill,
That earth will thrill with thankfulness.

Now 'neath the chime,
O, make sublime
The arias of peace within.
From out your heart,
Foul malice start,
And all the weariness of sin.

With hearts made free,
Prepare the tree,
And give and take in truthful guise.
Beneath the boughs,
Let friends make vows,
And lovers whisper sweet replies.

All goodly things,
Make offerings,
To give our love a brighter sheen.
Below, above,
Let gifts of love,
Bend low the boughs of evergreen.

E. E.

☞ Explicit directions for every use are given with the Diamond Dyes. For dyeing Mosses, Grasses, Eggs, Ivory, Hair, etc.

NEW ADVERTISEMENTS.

Ancient Order Foresters.—A regular meeting of Court Capitol of California, No. 6,742, A. O. F., will be held THIS (Monday) EVENING, at 7:30 o'clock sharp, in Grand Army Hall. All Foresters are invited.
WILLIAM ROAN, C. R.
J. J. McKINNON, Rec. Sec. [S. C.] d25-1t

The Christmas Festival of the German Evangelical Sunday-school will be held at the Church, Tenth street, between O and P, THIS (Monday) EVENING, December 25th, at 7 o'clock. All are invited. d25-1t*

INFORMATION WANTED OF TIMOTHY HIGGINS, who, two or three years ago, lived in Sacramento. Considerable money awaits his early claim. He came here with a MR. CUMMINGS. Address any information of either to BOOTH & CO., this city. d22-1w

NOTICE TO THE PUBLIC.

HAVING SOLD ALL OUR INTEREST IN THE Crockery and Glassware firm known as ACKERMAN & CO. to GEO. W. HANCOCK, who is well and favorably known in this community, and in whom we have the fullest confidence that the business will be conducted on the same principles as those pursued by us, we herewith tender our sincere thanks to the many friends and customers who have so liberally patronized us during our career of nearly eleven years, and would respectfully request a continuance of the same with our successor.
ACKERMAN & CO.,
Nos. 629 and 631 J street.

Having purchased the business referred to above, of ACKERMAN & CO., at 629 J street, we would kindly ask a continuance of the very liberal patronage extended to our predecessors. The business will be conducted as heretofore, and several new lines of other staple articles will be added, so as to make it the most complete House Furnishing Establishment on the coast. Respectfully,
d25- GEO. W. HANCOCK & CO.

DR. LIGHTHILL,

OF NEW YORK CITY,

Begs leave to inform the public that he has arrived in Sacramento and opened an office in the building over the CALIFORNIA STATE BANK,

NO. 328 J STREET

(ROOMS 11, 12 AND 13),

Where he can be consulted on DEAFNESS, CATARRH, and DISEASES OF THE EYE, EAR, THROAT and LUNGS.

For upwards of twenty-five years, DR. LIGHTHILL'S professional attention has been exclusively devoted to the relief and cure of these important ailments, and it is with pardonable pride that he refers to the success which he has achieved in this special department of medical science. His apparatus and appliances for the examination and treatment of the hidden cavities of the head, throat and air passages are original, and confessedly the most perfect of anything of the kind yet devised, enabling him not only to readily discover the exact nature of the complaint, but also to direct his applications to the diseased parts so effectually that relief is experienced at once, and permanent cures are often effected in the most stubborn and aggravated cases. And it is one of the happy features of his practice that the applications cause neither pain nor distress, and can therefore be readily administered to the most timid or nervous person.

A candid opinion will invariably be given as to the probabilities of a cure, and no case will be accepted for treatment which does not offer a reasonable chance of success.

☞ Office hours from 10 A. M. to 12 M., and 1 to 3 P. M. d12-2p1m*

TUTT'S PILLS

SYMPTOMS OF A

TORPID LIVER.

Loss of Appetite, Bowels costive, Pain in the Head, with a dull sensation in the back part, Pain under the Shoulder blade, fullness after eating, with a disinclination to exertion of body or mind, Irritability of temper, Low spirits, with a feeling of having neglected some duty, Weariness, Dizziness, Fluttering at the Heart, Dots before the eyes, Yellow Skin, Headache generally over the right eye, Restlessness, with fitful dreams, highly colored Urine, and

CONSTIPATION.

TUTT'S PILLS are especially adapted to such cases, one dose effects such a change of feeling as to astonish the sufferer. They **Increase the Appetite**, and cause the body to **Take on Flesh**, thus the system is **nourished**, and by their **Tonic Action** on the **Digestive Organs, Regular Stools** are produced. Price 25 cents. 35 Murray St., N. Y.

TUTT'S HAIR DYE.

GRAY HAIR OR WHISKERS changed to a GLOSSY BLACK by a single application of this DYE. It imparts a natural color, acts Instantaneously. Sold by Druggists, or sent by express on receipt of $1. OFFICE, 35 MURRAY ST., NEW YORK. (Dr. TUTT'S MANUAL of Valuable Information and Useful Receipts will be mailed FREE on application.)

$1000 REWARD! FOR any case of Blind, Bleeding, Itching, Ulcerated or Protruding PILES that DEBING'S PILE REMEDY fails to cure. Prepared by J. P. MILLER, M. D., at his Drug Store, 15 North Eleventh street, Philadelphia, Pa. None genuine without his signature. Send for circular. Sold by druggists. $1 by mail. o9-2p1yMWF&swly W

BANKING HOUSES.

NATIONAL GOLD BANK
—OF—
D. O. MILLS & CO.,
SACRAMENTO.
UNITED STATES DEPOSITARY.
EXCHANGE ON
San Francisco, New York, Chicago, London, Dublin, Paris, Glasgow, Berlin, Frankfort-on-Main, Vienna, St. Petersburg, Copenhagen, Stockholm, Christiana, Amsterdam, Antwerp, Geneva, Venice, and all of the principal cities of Europe.
This Bank has correspondents in Mexico, South America, West Indies, Australia, Honolulu, and all parts of the world, and special facilities for making collections. se12-4ptf

MONEY TO LOAN
—ON—
GRAIN
IN WAREHOUSE, OR OTHER APPROVED SECURITY,
AT LOWEST MARKET RATES, BY
California State Bank,
SACRAMENTO CALIFORNIA.
au6-tf

G. GRIFFITHS,
PENRYN
GRANITEWORKS
PENRYN, CAL.
THE BEST VARIETY AND Largest Quarries in the Pacific Coast. Polished Granite Monuments, Tombstones and Tablets made to order. ☞ Granite Building Stone Cut, Dressed and Polished to order o11-1m6m

SADDLERY and HARNESS.
No. 610 K street, Sacramento, Cal.,
JOHN T. STOLL,
PROPRIETOR.

Manufacturer of the most superior quality and style of SADDLES, HARNESS, COLLARS, SADDLE TREES, of a large variety, which are always guaranteed. Importer and Jobber of a Select Stock of SADDLERY HARDWARE, BUGGY ROBES, HORSE BLANKETS, BUGGY and OTHER WHIPS, etc.
Try STOLL'S PATENT COLLAR; it is the best in the country.
☞ Also, send for STOLL'S PATENT HIP STRAP BUCKLE AND STAY, which prevents the hair in horses' tail from catching, holding fast and pulling out. Address P. O. Box 54. n1 1p1m

UNPACKING
All our assortment of
NEW TOYS
—AND—
FANCY GOODS
—AT—
DALE & CO.'S.
n11 1st1

NEW ENGLAND BAKING POWDER
NO ALUM FLOUR STARCH AMMONIA PHOSPHATES TARTARIC ACID
CREAM TARTAR AND BI-CARB. SODA
NOTHING ELSE.
Newton Bros. & Co.

Pacific Wheel Works.

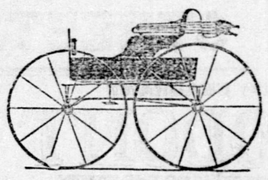

J. F. HILL, PROPRIETOR,
MANUFACTURER OF CARRIAGE AND Wagon Wheels, Gears, etc. The Trade furnished at lowest prices. **Best Carriages and Wagons of all kinds** made promptly to order and on hand. m25-eod TuThS&swStf

McCREARY'S PATENT
ROLLER FLOUR!
FOR SALE BY ALL GROCERS.
C. McCREARY & CO., SACRAMENTO MILLS now manufacture a grade of ROLLER FLOUR fully equal to the WASHBURNE, or any other Minnesota High-grade Patent Flour. Also, the whitest, strongest and best Bakers' and Family Flour in the market. au8-4p1m

DOHN BROTHERS,
908 K STREET, WHOLESALE AND RETAIL dealers in the finest quality of Sourkraut, Salt and Vinegar Pickles, French Mustard, and Sauces of all kinds.
☞ Orders Promptly Delivered. d21-4p1m

FAMILY WASHING.
GUONG SING, A THOROUGHLY COMPETENT and entirely reliable Laundryman, has opened a wash-house on Twelfth street, between D and E, where washing, ironing, fluting, etc., will be done in the best manner and at reasonable prices. He has no relations with the previous washerman at the same place, and will carefully return all clothing intrusted to him, and without mixing with others or losing them. n29-4p

Teachers' Examination.
NOTICE IS HEREBY GIVEN THAT THE County Board of Education will hold an examination for granting Teachers' Certificates on the 27th instant.
Applicants will report at the office of the County Superintendent, Room 4 Court-house.
d12-td CHAS. E. BISHOP, Superintendent.

PIONEER LIVERY STABLE.
I. D. SCRIVER.....Proprietor.
HACKS ON CALL AT ANY HOUR, day or night. Coupes, Phaetons, Rockaways, Barouches, Buggies, with the best roadsters to be found in any livery stable on the coast, for hire. Horses kept in livery at reasonable rates. Livery Stable on Fourth street, between I and J.

FLOURING MILL OWNERS,
SEND YOUR MILL PICKS TO THOMAS RAINBIRD at the old stand in S. S. Nixon's Horseshoeing Shop, K street, between Sixth and Seventh, Sacramento, where they will receive prompt attention, and will be scientifically sharpened and tempered. NEW PICKS made to order at the lowest price. d5-4o1m*

PIKE & YOUNG,
CARRIAGE MANUFACTURERS, corner of Fourth and L streets, Sacramento, have on hand the largest assortment of Carriages, Wagons and Buggies to be found in Sacramento, which they will sell at very low rates.

PISO'S CURE FOR CURES WHERE ALL ELSE FAILS. Best Cough Syrup. Tastes good. Use in time. Sold by druggists. CONSUMPTION

MISCELLANEOUS.

CHRISTMAS IS COMING!
TOYS! TOYS! TOYS!
THE LARGEST ASSORTMENT OF TOYS and FANCY GOODS ever offered in this city, is at
DALE & CO.'S
No. 625 J street, Sacramento.
☞ The Store is now beautifully arranged. n29 1s1m

ST. LOUIS WHITE LEAD
(Collier Brand),
Reduced to 6 1-4c. Per Pound,
IN LOTS TO SUIT.
STANDARD OIL CO.,
No. 1023 Front street, Sacramento,
—AND—
No. 123 California street, San Francisco.
d20-2p1w

ROSEDALE MARKET.
B. DENNERY,
721 J STREET, TAKES PLEASURE in informing his friends and customers that he has opened the above market, and it is now in full blast. He has a large and choice lot of Turkeys, fat Geese, Chickens, Booth's Eastern Oysters, Fish, American and foreign Cheese of all kinds, Eggs, Butter, and all kinds of Vegetables and Fruits. His goods are first class, and will be sold at the very lowest bedrock prices for cash. Please call and examine for yourself and you will find it to your advantage to deal at the Rosedale Market. n23-1m3m

DR. G. L. SIMMONS
HAS RETURNED TO SACRAMENTO FROM his Eastern trip, and may be consulted at his old office, 212 J street. d20-2p1m

SIBERIAN BALSAM!
—CURES—
CATARRH, ASTHMA, CROUP, COUGHS, COLDS, AFFECTIONS OF THE BRONCHIAL TUBES AND PULMONARY ORGANS, DISEASES OF THE KIDNEYS AND URINARY ORGANS.
It Reaches the Disease Through the Blood and Removes the Cause.
☞ Clergymen, Public Speakers and Vocalists, affected with Hoarseness or Loss of Voice, will find almost instantaneous relief from a single dose of SIBERIAN BALSAM.
For Sale by all Druggists.
o26-1m3pTuThS

W. F. PETERSON,

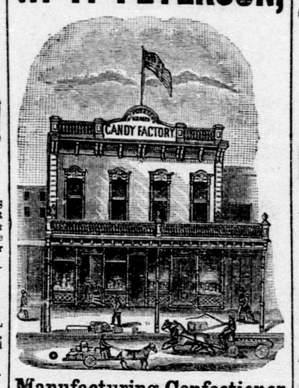

Manufacturing Confectioner
Importer and Jobber in all kinds of
FOREIGN and DOMESTIC NUTS,
PLAIN AND FANCY CANDIES,
Fancy Christmas Tree Ornaments,
ETC., ETC., ETC.,
Nos. 618 and 620 J street, Sacramento.
☞ SEND FOR PRICE LIST. d6 4p6m

Friend & Terry LUMBER COMPANY.
ESTABLISHED 1853.
SUGAR PINE, REDWOOD, OREGON & TRUCKEE PINE,
At Wholesale and Retail, and
Manufactured to Order at the Mills of the Company.
Also Doors, Windows, Blinds, Shakes, Shingles, Bolts and Ties.
MAIN YARD AND OFFICE,
No. 1310 Second Street, nea. M.
BRANCH YARD,
Corner Twelfth & J Sts., Sacramento, Cal.
n19-4p6m

BLACK DIAMOND COAL AND SCREENINGS.
THE ABOVE WELL KNOWN SUPERIOR MONTE DIABLO COAL, the most economical that can be used for steam, is for sale in lots to suit, at Black Diamond Landing, Contra Costa county, and at the office of the Company, southeast corne of Folsom and Spear streets, San Francisco.
P. B. CORNWALL,
President P. B. C. M. Co.
d7-tf

AMUSEMENTS.

METROPOLITAN THEATER.
THREE NIGHTS and CHRISTMAS (Monday) MATINEE
MONDAY, TUESDAY and WEDNESDAY,
December 25th, 26th and 27th.
Engagement of the
BOSTON COMIC OPERA CO.,
INTRODUCING
Miss Bessie Louise King,
The Eastern Prima Donna, and Company, in the Musical Absurdity,
The Magic Doll,
in which all the Gems of the Principal Operas are introduced. "Gobble, Gobble," from La Mascot; Drinking Song from Giroflo-Giroflá; Shadow Song from Olivette; also gems from Patience, Billee Taylor, La Grand Duchesse, etc.
☞ Seats can be secured Saturday at the Box Office without extra charge.
☞ Don't Forget! ☜
THE CHRISTMAS MATINEE
d21- [B. O.]

TWENTY-NINTH ANNUAL
Christmas Ball
—OF THE—
SACRAMENTO TURN-VEREIN,
To be held at their Hall,
Monday Evening, December 25, 1882.
☞ The Annual CHRISTMAS TREE will be one of the features of the evening.
TICKETS (admitting gentleman and ladies), $1.
d19 td

CADWALADER & PARSONS,
REAL ESTATE AND INSURANCE AGENTS,
Corner Third and J streets.
AGENTS
UNION INSURANCE CO. OF SAN FRANCISCO
Fire and Marine.
EDW. CADWALADER, Notary Public, Commissioner of Deeds and Conveyancer. j12-2ptf

FOR SALE, CHEAP!
A FARM CONTAINING 160 ACRES OF Land (25 acres in vineyard and 40 acres in summer fallow), near Swiss Station, four miles from Sacramento. Price, $6,000, if sold soon.
—ALSO—
A New, Two-story Frame Dwelling, containing Ten Large Rooms, Bath-room, and all modern improvements, with Lot 40x120 feet; all well improved. PRICE, $4,500. Situate on Fifteenth street, near H.
W. P. COLEMAN,
325 J Street.....Sacramento

TO LET.
Two-story Brick Dwelling, M street, between Ninth and Tenth; 10 rooms, with all modern conveniences; $40.
One-story Frame, Five Rooms, Fifteenth street, opposite Sacramento Grammar School; $15.
No. 919 N street—Four rooms and stable, $12.
One room in Jordan Building suitable for an office, $5.
FOR SALE.
A modern-built, two-story frame dwelling, eight rooms, on line of street cars, $4,500.
A large number of good dwellings at prices ranging from $1,500 to $6,000.
An elegant lot, 120x160, corner Sixth and P streets; very low.
FARMS in various parts of the State and Sacramento county.
Hop and alfalfa land on Sacramento river.
A. Leonard & Son
1012 Fourth Street, Sacramento.
au17-3p1m

Holiday Goods!
Picture Frames!
MIRRORS!
NEW ENGRAVINGS and PICTURE FRAMES MADE TO ORDER BY
WHITTIER, FULLER & CO.,
1020 and 1022 Second Street,
ALSO, JUST RECEIVED, AN ENTIRE NEW STOCK OF
CHRISTMAS, NEW YEAR and BIRTHDAY
CARDS.
d1-1st f

KIRK, GEARY & CO.,
WHOLESALE AND RETAIL
DRUGGISTS,
NO. 416 J STREET,
ARE NOW OFFERING A LINE OF
Holiday Goods
Superior to anything heretofore offered in this city, consisting, in part, of
Combination Toilets, in Plush and Leather; Odor and Jewel Cases; Glove, Fan and Handkerchief Boxes; Work Boxes, Nail Toilets, Nursery Sets, Ladies' Traveling Cases, and Gents' Shaving Sets.
MIRRORS in Embroidered and Plain Plush, Rosewood, Mahogany, Celluloid, Florence and Russia Leather.
CUT GLASSWARE for Extracts and Toilet, in great profusion, and a large assortment of cheaper bottles for covering. Our assortment of
WHISK BROOMS, in Lockets, carved or plain, embraces over twenty-five different patterns. While our large assortment of
HOLIDAY GOODS crowds many of our staple things out of sight, it must be borne in mind that we carry the most extensive variety in the city of everything appertaining to the toilet. Our stock of French, English and American
PERFUMES is most complete. Face Toilet and Nursery Powders of every kind; Puffs and Puff Boxes; Haircloth, Bath, Nail and Tooth Brushes in every style.
OUR RETAIL AND PRESCRIPTION DEPARTMENT is in charge of competent Pharmacists, who will take great pleasure in showing our extensive assortment to all who may favor us with a call. o26-1s1m

Elegant Presents
—IN—
FRENCH BISQUE,
Parian Marble,
—AND—
Dresden China!
DECORATED LAMPS
From the Celebrated Art Potteries of Europe.
DAVID BUSH,
22 Post street,
SAN FRANCISCO.
o4-2p8mMWF

GENERAL NOTICES.

Forty years' experience of an old nurse. MRS. WINSLOW'S SOOTHING SYRUP is the prescription of one of the best female physicians and nurses in the United States, and has been used for forty years with never-failing success by millions of mothers for their children. It relieves the child from pain, cures dysentery and diarrhœa, griping in the bowels, and wind colic. By giving health to the child it rests the mother. Price, Twenty-five Cents a bottle. n18-1yTuThS

A Card.—To all who are suffering from the errors and indiscretions of youth, nervous weakness, early decay, loss of manhood, etc., I will send a recipe that will cure you, FREE OF CHARGE. This great remedy was discovered by a missionary in South America. Send a self-addressed envelope to the REV. JOSEPH T. INMAN, Station D, New York City. n18 4plyTuThS

Holiday Presents.—Finest line ever brought to this coast of Steel Engravings, Oil Paintings, Gold, Satin and Velvet Picture Frames, Vases, Picture Books, Games, Photograph and Autograph Albums, Toilet Cases and Christmas Cards, the finest in the city, at THEODORE W. SCHWAMB'S, 804 J street, the Royal St. John Sewing Machine man. d11-1m

Dr. La Mar's Seminal Pills cure all cases of Nervous Debility and Physical Prostration, such as Loss of Vigor, Nocturnal Emissions, Impotency and the many distressing ailments caused by Indiscretion, Dissipation and Self-Abuse. This peerless remedy invigorates and builds up the whole system, repairs waste and arrests decay. To the Feeble and Infirm, to the Prematurely Old, and to all who need a Health-Giving Tonic Elixir, DR. LA MAR'S SEMINAL PILLS are confidently recommended. Price, $2 50 per bottle. Sent by mail on receipt of price, or by express, C. O. D., to any address, secure from observation. Address all orders to A. McBOYLE & CO., Druggists, 504 Washington street, San Francisco. Postoffice Box 1952. n2-3m

For the Ladies.—Please ask your physician his opinion of PURE CALIFORNIA PORT WINE, PEPSIN AND CALISAYA BARK combined, as a Tonic and Cure for Dyspepsia or Indigestion. If satisfactory, try HALL'S PEPSIN WINE BITTERS. au24-6m

CHRISTMAS PRESENTS
HOLIDAY Goods!
AN ENDLESS VARIETY OF
CHRISTMAS CARDS!
(FINE PRESENTATION.)
PAPETERIES, In Silk and Plush;
JEWEL CASES,
DRESSING CASES,
TOILET CASES,
Photographic Albums,
Blocks and Games,
Juvenile Books,
Children's Books,
Standard Miscellaneous Books,
Shopping Bags,
Purses and Pocket Books.
CALL AND EXAMINE THE
NEW AND ELEGANT
FLORAL FRINGED BOOKS!
The Richest and Neatest of Presents.
Prayer Books and Bibles.
IN GENERAL.
For Ladies: Purses, Portemonnaies, Card Cases, Vases, Scissor Cases, Jewel Cases, Satchels, Writing Desks, Portfolios, Music Rolls, Music Folios, Glove and Handkerchief Boxes, Work Boxes, Hand Bags, Fine Papeteries, Fine Stationery, Sea Moss Albums, Photograph Albums, Autograph Albums, Fern Albums, Water Colors, Brackets, Picture Frames, Button and Hairpin Boxes.
For Gentlemen: Pocketbooks, Memorandum Books, Diaries, Inkstands, Gold Pens and Holders, Card Cases, Photograph Cases, Letter Cases, Cigar Cases, Cigarette Cases, Collar and Cuff Boxes, Ash Receivers, Dictionary Holders, Dressing Cases, Shaving Cases, Dreka's Blotters, Standard and Miscellaneous Books.
Finally, all standard, current, new, elegant and complete works in Art, Science and Liter