THE GOAT AND THE BOY.

The goat stood by the bill-board,
And he tore a yard or so
From the gally-colored bills which were
To advertise the show.
And as he chewed reflectively,
With a quiet, soulful joy,
Another person appeared—
An unsuspecting boy.

He did not see the animal,
Which, rampant, doth appear
With forefeet on the open keg
Which holds the springtide beer;
But he gazed upon the posters,
And his young heart filled with glee,
For his means would gain him entrance
To the upper gallery.

The capricorn, however,
Saw the boy, and straightway he
Left his meal, and bled him thitherward
With great velocity.
The boy went through the bill-board—
But the goat, unmoved by that,
With placid mien stood still and ate
The boy's abandoned hat.

BRIC-A-BRAC.

Olive Logan says "paragraphers have no love for the beautiful." Come, come, Olive, they have; but bless you, girlie, thirty years ago is a long time, remember. [Hawkeye.

In Massachusetts there is one divorce to twenty-one marriages; in Vermont, New Hampshire and Connecticut about one to fourteen; in Rhode Island one to twelve; in Maine one to eight.

"Nice fellow!" she exclaimed; "well, I should think he was! Why, he don't do any business, he belongs to three clubs, has $50,000 a year, is divorced from his wife, and has led about thirty germans this season."—[New York Mail and Express.

It is noticeable that regular army recruiting officers say the poorest class of men offering to enlist are mill operatives, who are of poor physique, lack muscular development, and have their entire systems weakened by the character of their work.

The *Inter-Ocean* does not seem to take to our Pacific coast poet. It says: "Joaquin Miller confesses to have tended bar out West before he became a poet. This shows how easily men drift from duties for which they are adapted to those for which they are not."

A Parisian lady called on her milliner the other day regarding the character of a servant. The respectable appearance of the latter was beyond questioning. "But is she honest?" asked the lady. "I am not so certain about that," replied the milliner. "I have sent her to you with my bill a dozen times, and she has never given me the money."

A countryman took a seat at a hotel table opposite to a gentleman who was indulging in a bottle of wine. Supposing the wine to be common property, our unsophisticated countrymap helped himself to it with the gentleman's glass. "That's cool!" exclaimed the owner of the wine, "Yes," replied the other, "I should think there was ice in it."

According to Dr. Tuke, the English hygienist, idleness and ignorance are much more prolific causes of disease among women than overwork. They are the main causes of hysteria, and of many other evils, including inanity and insanity. The breakdown from overstrain does occasionally take place, and the first important symptom is sleeplessness; when that sets in there is cause for alarm.

An Eastern man sold a poor horse a few days since, which was to be paid for by weight, with tare deducted for the bones. An official weigher was secured, the horse weighed and the weigher's official report made. It was as follows: Total weight, 625 pounds; tare of bones, 600 pounds; total weight to be paid for, 25 pounds. The seller wanted $125 for the horse. Under the stipulation he received $12 50.

The story told by a Washington paper may not be true. As it runs, Senator Beck, of Kentucky, who came a poor boy to this country from Scotland, worked on the same farm in Livingston county, that State, that Secretary Teller worked upon. When they met in the Senate Mr. Beck said: "Well, Henry, when we used to drive old Brown's oxen we never expected to meet in the United States Senate." "No, Jim," said Mr. Teller; "we didn't know there was such a place."

Another plaster cast of a human form has lately been taken from the mold left in the ashes of Pompeii. From the place and posture it is evident that the man was overtaken by the ashes while endeavoring to escape, and was suffocated. The figure is lying on its back, the head is bent backward, and the skull is perfectly preserved. The open lips disclose fine upper and five lower teeth, white and even. The left arm is half raised and the fingers one-half shut; the right arm is pressed against the body and the closed fist rests on the stomach. Two small keys were found near the body.

Miss Louise Chester, for many years janitress of the New York Custom House, died in Brooklyn last week. She had long lived a secluded life and shunned all society. Her only companions were three parrots, a couple of tropical birds, several sweet-singing canaries, and four or five cats and dogs, whose presence gave the house which Miss Chester owned and occupied the appearance of a small-sized menagerie. Her coming in was sure to be hailed with the barking of the dogs, the mewing of the cats, and the impudent volubility of the parrots, who evidently felt their superiority over the remainder of the inmates, from the fact that they could almost talk a politician to death. Miss Chester had a fortune of over $50,000, and was very charitable. She never would speak of herself, and her past life was a mystery.

San Francisco Stock Sales.

SAN FRANCISCO, March 15th.

MORNING SESSION.

195 Ophir	3 05@3	460 Union	4 65@4 70
80 Mexican	2 85@2	160 Alta	32c
200 C. & C	2 40@2 45	270 Hale & Nor	2 75@2 80
330 Savage	1 70	250 Scorpion	6½c
160 Con. Vir	45@50c	170 Benton	5c
100 Chollar	1 05@1 10	300 Navajo	3 45
320 Hale & N	2 20@2 25	15 M. White	5½c
100 C. Point	65c	200 N. B Isle	45c
370 Y. Jacket	1 50@1 55	140 Mt. Diablo	3 75@3 80
90 Alpha	95c	10 Eureka	15c
70 Belcher	45c	20 S. V. Water	85¢
140 Confidence	1	70 N. Belle	9 50
240 S. Nevada	3 75@3 7½	350 Wales	35@20c
40 Utah	2 50	300 Bodie	80c
150 Exchequer	20c		

AFTERNOON SESSION.

175 N. Belle	9 50	690 Alta	30c
300 G. Prize	50c	150 Ophir	3 10
do 25c assessment	0	270 Hale & Nor	3 75@3 80
100 Argenta	6c	230 Mexican	3 65
425 Navajo	3 45@3 40	200 Chollar	1 15
1000 Independence	40@45c	200 B. & B	3 70@3 80
1000 Elko	20c	1400 Savage	1 85@1 95
1500 Albion	10c	400 Potosi	1
225 Em. Tunnel	1@1 05	300 Confidence	1
100 Homes	35c	370 Sierra Nev	3 85@2 80
1130 M. White	50c	500 C. Virginia	50c
100 Pinal	1 50	200 S. V. Water	86¢@85¢
880 Union	4 75@4 85	250 Overman	10@11c
100 Exchequer	20c	25 Scorpion	6½c
300 Andes	6½c	30 Utah	2 40
680 G. & C	2 50@2 55		

HAYESVILLE, Ohio, February 11, 1880.

I am very glad to say I have tried Hop Bitters, and never took anything that did me as much good. I took two bottles and I would not take $100 for the good they did me. I recommend them to my patients, and get best results from their use.

C. B. MERCER, M. D.

HOW TO STOP THE FLOW OF BLOOD.—If a man is wounded so that blood flows, that flow is either regular, or by jets or spurts. If it flows regularly, a vein has been wounded, and a string should be bound tightly around below the wounded part, that is, beyond it from the heart. If the blood comes out by leaps or jets, an artery has been severed, and the person may bleed to death in a few minutes; to prevent which apply the cord above the wound, that is, between the wound and the heart. In case a string or cord is not at hand, tie the two opposite corners of a handkerchief around the limb, put a stick between and turn it round until the handkerchief is twisted sufficiently tight to stop the bleeding, and keep it so until a physician can be had.

***"Men condemn in others what they practice themselves." Those who practice the use of Kidney-Wort never condemn its use by others, but commend it to all affected with piles, dyspepsia, constipation and all other diseases resulting from a disordered state of kidneys, liver or bowels.

A New York exchange has an article headed "What do we do with paper?" The customary use made of paper by New York journals is to print stolen paragraphs on it.—[Lowell Citizen.

A SPECIFIC, and the only one, too, for all forms and types of skin disease, is known the world over as Dr. Benson's Skin Cure. It is not a patent medicine, but a reliable, certain remedy. Druggists.

POKER IN WASHINGTON.

"Senator Tom Bowen, of Colorado, is the best poker player we have in town. Why, the second night he was here, Plumb of Kansas, and Jones of Nevada, sat down with him to a little game, and I am told that he scooped the party to the extent of two or three thousand dollars in half an hour. But Bowen has lost more than he has won during the last few years."

"Who are the poker players in Congress?"

"There are very few who have seats in the Senate. Old Lapham plays occasionally, and so do Hale and Vest, but as to the others it would disgrace the game to say they played at all. These are not the times we used to have when Grant was President."

"Is Arthur much of a player?"

"Well, yes; and I guess he is about as 'cagey' as any of them. He will sit up all night over a game of poker, when nothing else in the world will hold his attention. Chandler is a sharp one, too, and I understand that he and Congressman 'Dick' Crowley are about the most expert of that set."

"What set?"

"Why, the White House set. They tell me that they play it 'blind' in deference to Arthur's wishes, and I understand that this has been the popular way of running the game here this season. In the 'draw' game there is a little chance for skill, but 'blind' poker, in which you don't draw at all, is the most outrageous form of gambling. But, of course, you know all about it."

"Joe Blackburn can deal the pasteboards with as much grace and celerity as any man I know of, and will back his hand to almost any amount. Young Walker, of Pennsylvania, is what is commonly known as a 'daisy cutter,' and Springer, of Illinois, swears by the jack of clubs. The Western men are by far the best card players. I think Tom Young, of Cincinnati, an ex-Governor of Ohio, is about as smart a one as ever set foot in Washington, and the man who can bluff him out of a hand has to get up pretty early in the morning. But the poker-playing here just now is nothing to what it was at Albany when Boss Tweed ruled the deck." [Brooklyn Eagle.

ANOTHER RIP VAN WINKLE.

A very peculiar and remarkable case has just come to light in the State Asylum for the Insane at Buffalo, New York, being that of a man of German descent, who hails from a large town in Southern Ohio. He was found lying in a street here one day over a year ago, and was taken to the police station by an ignorant policeman who believed him to be intoxicated. There his real condition was discovered by a physician, and he was hurried away to the Insane Asylum. The man has spoken but once during the time he has been an inmate of the asylum. Then he declared incoherently that the "Lord had commanded him to sleep," and that he "would be awakened by the Lord when it suited His pleasure," or words to the same effect. The man is insane, his peculiar delusion being that he must sleep, and sleep he certainly does, for he is utterly unconscious, and has been for over a year, being feed on liquid food, just as an infant would be. His eyes never open, and when raised up in bed, if his support is withdrawn, he will sink down as limp as a dead person. Various devices have been resorted to in the vain endeavor to arouse him from his lethargic condition, including electricity, shower baths, trickery, etc. In presence of the correspondent, Dr. Granger, one of the attending physicians, pinched the patient's flesh in sensitive parts, but not a muscle moved or quivered, yet when the head-board of his bedstead was soundly rapped upon with a brass key, the patient's face twitched convulsively. The man has excellent family connections, and a brother of his declares that no insanity was ever noticed in his brother previous to his coming to Buffalo on a visit, when he was overtaken by his present great misfortune. Dr. Granger states that the case is a rare one, only one or two such being on record. He also states that the patient is liable to arise at any moment, either a perfectly sane man or a combative, destructive, raving maniac. He believes him to be cognizant of all that transpires in his presence. He is 30 years of age, and unmarried. The case, when it becomes more publicly known, will certainly awaken widespread attention in scientific and medical circles.

LIST OF LETTERS REMAINING IN the Postoffice at Sacramento on Thursday, March 15, 1883:

Ladies' List.

Allison, Maude		Moore, Mary
Ballen, Mary		Morrows, Almira
Barrett, Justia		Nelson, A J
Burnett, Mary E		Perry, Emily
Carr, Alice D		Phillippi, Mrs Mary
Crawley, Anna		Prosser, Miss Sabie
Dickson, Lizzie		Redding, Mrs James M
Grimes, Mary		Robinson, Mrs J F
Hillock, Estella		Rudolph, Mrs James
Hays, Sarah A		Shannon, Mrs M E
Huntoon, Julia		Smiddy, Mrs John
Hunt, Emma		Smith, Mrs Elsie
Jackson, Malinda		Smith, Mrs Carrie
Jordan, Mary		Starr, Miss Viola
Klabe, C D		Valenda, Mrs
Leavitt, Arabel		Veach, Mrs Mary
Lenville, Ada		Wells, Mrs O C
McGraw, Augusta		Woods, Miss E
McKenna, Barbara		Watrous, Miss A L

Gentlemen's List.

Allen, O W-2	Emett, Frank	Parr, J H
Athey, Hamp	Fanan, John	Paramaland, J
Avery, A W	Fehnesman, B F	Picker, Chas
Boyer, Thos	Fritz, Mr	Rennels, Jas
Brandt, F W	Flanigan, W Z	Rose, Geo
Bricker, P B	Flinn, C F	Rowland, J M
Brewer, Wm	Foster, C H	Ruhlman, Henry
Brown, C W 2	Emboden, Peter	Servansay, A
Burston, J H	Lambert, Capt W	Shootsky, T
Carpenter, S B	Lasson, John	Spencer, J A
Cavelry, Dick	Levison, Wm	Strander, John
Coffee, John	Lory, D	Stice, Mr
Corbitt, Jas-2	Mathews, John	Sunderland, E M
Cox, E C	McGrayon, Wm	Turner, Sherman
Cogks, Capt H P	Meldrem, D	Turner, Henry
Craig, H A	Miller, C F	Wallis, T S Jr
Dierssen, L T	Miller, C W	Walker, F J-2
Dennison, Edw	Mohl, John	Watkins, C H
Dunney, Daniel	Mulhauiff, P-2	Williams, F MET
Doherty, W H	Macon, Will	Wilson, M J
Edwards, John		

W. C. HOPPING, Postmaster.

PROPOSALS

— FOR —

PLANS

— OF AN —

EXPOSITION BUILDING

THE STATE BOARD OF AGRICULTURE WILL receive proposals for Plans of an Exposition Building, to be built upon Capitol Park, at Sacramento—said structure to be of modern architecture, style similar to that of Sacramento and Oakland railroad depots. Size of building to be 200 feet wide by 400 feet long, with gallery 40 feet wide, extending around and forming an inside court. Offices, three in number; size, 28x17, over main entrance—the same to be connected by sliding doors. The cost of the entire building not to exceed $70,000. Three hundred dollars will be given for the successful plan.

Plans Considered Monday, April 9, 1883.

Sacramento, March 14, 1883.

P. A. FINIGAN, President.

EDWIN F. SMITH, Secretary. m15-1w

DR. WOOD'S LIVER REGULATOR

90 PER CENT.

OF ALL DISEASES CAN BE TRACED TO A

DISORDERED LIVER.

DR. WOOD'S LIVER REGULATOR,

A PURELY VEGETABLE COMPOUND, AFFORDS

IMMEDIATE RELIEF

from all diseases that arise from this source, such as

INDIGESTION, DYSPEPSIA, JAUNDICE, SICK HEADACHE, MALARIA, BILIOUS FEVERS, &c.

SOLD BY ALL DRUGGISTS.

fe16-1yMWF

FRITZ & MILLER,

UNDERTAKERS.

OFFICE IN ODD FELLOWS' TEMPLE, Ninth and K streets. Complete stock of UNDERTAKERS' GOODS constantly on hand. City and country orders promptly attended to, day or night, at reasonable rates. jy1

MEN OF THE HOUR.

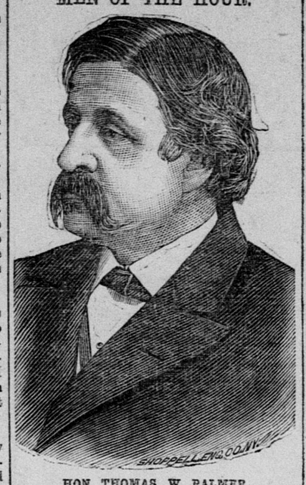

HON. THOMAS W. PALMER,

SENATOR-ELECT FROM MICHIGAN.

Thomas Witherell Palmer was born January 25, 1830. His father, Thomas Palmer, was a well-known business man of Michigan, and his mother, whose maiden name was Mary A. Witherell, was a sister of the late Judge Witherell of the Wayne Circuit Court. The Senator-elect was educated at the University of Michigan, Ann Arbor. After leaving college he made a pedestrian tour in Spain, and supplemented this experience with a brief residence in South America. He married a daughter of the late Charles P. Merrill, owner of one of the largest lumber businesses in Michigan, and became associated with his father-in-law with its management and ownership. Mr. Palmer and his wife inherited Mr. Merrill's business interests on the death of that gentleman, and the Senator-elect continues the sale of lumber at various points in the State, where he is represented by agents acting as local partners. Mr. Palmer has served one term as a State Senator. He was defeated as a candidate for Congress in the campaign of 1876.

The Mechanism of Man's Body,

Though intricate and delicate, is yet substantial enough to resist many of the assaults made upon it by its possessor. Over indulgence in eating, repeated alcoholic excesses, and other follies sometimes fail to overthrow a vigorous constitution at once, but if kept up in spite of the warnings nature gives, they eventually sap it. Their prudent discontinuance, combined with the use of Hostetter's Stomach Bitters, often repairs the damage they cause, and digestion, nerve tranquillity, appetite and repose are often re-established upon the former basis of health by the use of the great restorative, in conjunction with a rational attention to sanitary laws. This leading medicine cures fever and ague, rheumatism, dyspepsia, constipation, and other inorganic maladies. None but the purest and most salutary ingredients enter into its composition.

SKINNY MEN.—"Wells' Health Renewer" restores health and vigor, cures dyspepsia, impotence. $1.

DYSPEPSIA, the bug-bear of epicureans, will be relieved by Brown's Iron Bitters.

HARVARD UNIVERSITY.

EXAMINATIONS FOR ADMISSION TO THE College and the Professional Schools are held every year in Cambridge, Mass., Exeter, N. H., New York, Philadelphia, Cincinnati, Chicago, St. Louis and San Francisco, on the Thursday, Friday and Saturday following the last Wednesday in June (this year June 28th, 29th and 30th.) The Harvard Examinations for Women are held in Cambridge, New York, Philadelphia and Cincinnati on the same days.

Special students are received without examination in every department except the Medical School.

Graduates of other colleges are admitted to advanced standing in Harvard College upon such conditions as the Faculty deem equitable in each case.

For information concerning the terms of admission, the cost of a college or professional course, the scholarships (155), and other beneficiary aid, the studies in each department, or any other subject connected with the University, address the Registrar of Harvard University, Cambridge, Mass fs3 16dawF

Health! Health!

Health! Health!

CONSULTATION FREE—I INVITE THE SICK, no matter what their diseases may be, to call and investigate for themselves before abandoning all hope, for it will cost you nothing. I give no encouragement unless there is a fair prospect of making a cure. I will endeavor to be candid in my opinion and reasonable in my charges. I claim not to cure everybody, but to cure all that can be cured. I am formerly from New York City, and a graduate of one of the best medical colleges in the United States, and a most thorough electrician, and have had many years successful practice in the treatment of both acute and chronic diseases. To remove all doubts and convince my patients that I claim nothing but what I am, I refer to my diploma and the numerous recommendations in my possession, which will always be ready for inspection at my office. I have located permanently in this city, and all I ask is that you give me a fair, unbiased trial, by which I hope to merit your confidence and give entire satisfaction to all suffering humanity. My reputation has been acquired by candid, honest dealing, and years of successful practice. I know the cause and remedy needed, not by guess-work, but by years of experience in the treatment of various diseases.

CONSULTATIONS at my Office, **Corner Eighth and K streets** (Clunie Building), from 9 A. M. to 12 M. 1 to 5 and 6 to 8 P. M. Residence, State House Hotel. I will personally answer all postal summons. All correspondence desiring an answer should inclose a postage stamp and address.

P. B. MYERS, M.D.

j18-4ptf Sacramento, Cal.

CAPT. STEVENS'

SALOON,

No. 228 J Street, near Third. m6-tf

FURNITURE

And all kinds of Household and other Goods received

ON STORAGE,

And, if desired, money advanced on the same.

m6-4p1m **J. COPPIN. 725 K Street.**

CAPITAL FURNITURE COMPANY

MANUFACTURERS -FACTORY, corner Sixth and H streets; ware-rooms, 616 J street, Sacramento. Goods standard and warranted against all climatic conditions. A home enterprise against importations. Special designs made to order.

J. M. AVERY, President.

m1-4p1m F. MIER, Secretary and Treasurer.

SINGER SEWING MACHINES.

GENUINE SINGER MACHINES SOLD ON easy installments; rented for $2 a month; needles for all kinds of machines, 25 cents a dozen. SINGER OFFICE, No. 825 J st., Sacramento f19-4ptf

KAVANAUGH & FLINT,

UNDERTAKERS,

(Successors to A. J. VERMILYA,) No. 520 J st.

Always on hand a large assortment of Metallic and Wooden Caskets, Burial Cases and Coffins. Shrouds furnished and Funeral Wreaths Preserved. Coffin orders will receive prompt attention on short notice and at the lowest rates.

J. FRANK CLARK,

County Coroner and Undertaker,

NO. 1017 FOURTH STREET, BETWEEN J and K—Always on hand the most complete Stock of Undertaking Goods on the coast. Country orders, day or night, will receive prompt attention. j6-4p1m

THIS COLUMN IS CHANGED EVERY OTHER DAY FOR RED HOUSE

A GOOD, HEAVY, DOUBLE JEANS, WITH WHALEBONES,

CORSET,

MARKED AT 50 CENTS!

IN ALL SIZES.

And let us say that our aim during this season will be as it always has been, as we have secured these columns for the purpose of giving the people an idea of our business, the class of goods we keep, and the price asked, which will be marked on every article in plain figures, and not under any circumstance advertise what we have not got in stock, or advertise at a price that we will not sell the same for. It will be to the public's advantage to well read our remarks, which will appear new every other day. As we are rapidly making EXTENSIVE IMPROVEMENTS, it stands to reason that we are compelled to sell goods much under the regular price during these changes. With our NEW IMPROVEMENTS, we shall want new goods, which are being purchased now and arriving daily. THE PRICE IS BEING MARKED VERY LOW ON THEM, and if the public consult their interests, they will not hesitate in even buying some of our goods, if they do not have use for them for some time to come.

OUR SPRING IMPORTATION OF LADIES' & MISSES' HATS!

A large portion have arrived, all new and stylish, direct from the factory. Although we shall add, from day to day, some NEW NOVELTIES, due notice will be given of OUR SPRING OPENING.

Men's Brown Working Jumpers, 25 cents; Men's (Harrison's) Gray Working Pants, $1; Men's Heavy Ironclad Pants, 75 cents; Boys' B Calf, Congress Gaiters, 90 cents; Boys' Congress and Alexis, custom-made (warranted), $1 75; Misses' High-cut, Fine Serge, Scallop Top Balmorals (Porter & Slessinger's make); size, 10½ to 2; marked down to 75 cents per pair. Infants' Shoes—Patent Leather, Vamps; Blue, Purple or Red; sizes, 2 to 5, 25 cents. Job lot of Ladies' French Kid, Button Gaiters, $2 50. Men's Imported, Satin-finished, Diagonal Dress Suits, $25. Men's Dark All-wool, Mission Cassimere Suits (frocks or sacks), marked down to $11. 5-8 Fine Linen Napkins, $1 25 per dozen. 7-8 Heavy Flowered, Loom Table Linen, for 33 cents. 10-4 German Quilts (white), for 25 cents per yard. 7-4 Bleached Table Linen, 37½ cents. Heavy 21-inch Crash, 10 cents per yard. Latest Patterns in Cretonnes (yard-wide), 16⅔ cents per yard. Yard-wide Dress Linens, 23 cents per yard. Gros-grain Black Silks, 65 cents, 75 cents and $1 per yard (the best value in the State). Gold and Steel-mixed Mohairs, in new dress styles, at 25 cents per yard. Men's Heavy Suspenders, 17 cents. Men's Braided Straw Hats, 5 cents and 10 cents. Best Quality Unlaundried Shirts (double-fronts), $1. Boys', 75 cents. Men's Percale Shirts (extra collars and cuffs), $1. Men's Dogskin Driving Gloves, with gauntlets, $1. Men's All-wool Blue Socks, 10 cents. Heavy Table Linen, 25 cents per yard.

RED HOUSE TRADE UNION.

C. H. GILMAN, Proprietor.

HOTELS AND RESTAURANTS.

HOTEL LANGHAM.

CORNER FOURTH AND L STREETS, SACRAmento—Strictly first-class, on the European plan. T. D. Scriver's Carriages will take all passengers free of charge from Depot to Hotel

m1-4p1m TERRY & CO., Managers.

UNION HOTEL.

SECOND AND K STREETS, SACRAMENTO, Cal. Rooms, 50 cents and $1 per day. Special rates by the month. Billiards, choice liquors and cigars. Hot lunch daily from 11 A. M. till 2 P. M.

W. O. ("JOE") BOWERS, Proprietor.

m1-4p1m

RESTAURANT DE FRANCE,

427 K STREET, ADJOINING the Metropolitan Theater. Handsome Private Rooms for parties.

LOUIS PAYEN Proprietor,

fe20-4p1m Formerly of the Hotel de France.

MISSISSIPPI KITCHEN.

OYSTER AND CHOP HOUSE,

Third Street, Between J and K.

NEXT DOOR TO RECORD-UNION office. Open day and night.

A. J. SENATZ, Proprietor.

fe19-4p1m

GOLDEN EAGLE HOTEL,

Corner Seventh and K Streets.

STRICTLY FIRST-CLASS!

FREE BUS TO AND FROM THE CARS.

j5-1y **JAMES McNASSER,** Proprietor.

MARKETS.

JACOB ARNOLD,

BUTCHER AND PORK PACKER, corner of Second and N streets, sells wholesale and retail, at lowest prices, finest Sugar-cured Hams, Breakfast Bacon, Shoulders, Pickled Hams and Pork, Pigs' Feet, Sausage, Lard, etc. Also, Choicest Fresh Meats of all kinds. Highest price paid in cash for Beef Cattle, Hogs, Sheep and Lambs. o3-4ptf

W. F. PETERSON,

Manufacturing Confectioner

Importer and Jobber in all kinds o

FOREIGN and DOMESTIC NUTS,

PLAIN AND FANCY CANDIES.

CHASE & CO.'S LOZENGES!

New goods—never in market before.

Nos. 618 and 620 J street, Sacramento.

SEND FOR PRICE LIST. m6-4p6m

RAILROADS, STEAMERS, ETC.

CENTRAL PACIFIC RAILROAD.

Commencing Monday, November 27, 1882,

AND UNTIL FURTHER NOTICE,

TRAINS AND BOATS WILL LEAVE SACRAMENTO

AS FOLLOWS:

5:30 A. M.—(Sundays excepted)—Accommodation Train to Marysville, Red Bluff and Redding.

9:00 A. M.—(Daily)—C. P. Emigrant Train to Ogden, Council Bluff and East.

7:20 A. M.—(Daily)—C. P. Pacific Express, via Benicia, for San Francisco. Connects at Suisun for Vallejo and Calistoga. Second-class passenger cars for San Francisco attached.

10:00 A. M.—(or as soon thereafter as practicable—Sundays excepted)—Steamer for San Francisco, touching at all way ports on the Sacramento river.

11:30 A. M.—(Sundays excepted)—Passenger Train for Woodland, Williams, Willows and Tehama.

11:40 A. M.—(Daily)—San Francisco Passenger Train. Connects at Galt with Passenger Train for Ione and s Lathrop with the S. P. Atlantic Express for Madera, Newhall (Santa Barbara), Los Angeles, Yuma, Maricopa (Prescott), Tucson, Benson (Guaymas, Mexico), Deming (A., T. & S. F. R. R.), El Paso, and East, and Lozier Texas (1644 miles from San Francisco). Connects also at Niles for San Jose.

2:30 P. M.—(Daily)—Oregon Express for Marysville, Chico, Red Bluff and Redding (Portland, Oregon)

2:40 P. M.—(Daily)—Local Passenger Train for Auburn and Colfax.

3:50 P. M.—(Daily)—San Francisco Passenger Train, via Benicia.

4:55 P. M.—(Daily)—Local Train to Lathrop, connecting with S. P. Emigrant Train for Deming and El Paso.

6:15 P. M.—(Sundays excepted)—Passenger Train for Woodland and Knight's Landing.

7:55 P. M.—(Daily)—C. P. Atlantic Express for Colfax, Reno (Carson and Virginia), Battle Mountain (Austin), Palisade (Eureka), Ogden, Council Bluffs and East

A. N. TOWNE, ... General Manager

T. H. GOODMAN ..... Gen'l Pass'r and Ticket Agent

jn9-4ptf

Sacramento & Placerville Railroad.

On and After Monday, November 27, 1882

UNTIL FURTHER NOTICE,

Trains will run between Sacramento and Shingle Springs as follows:

Leave Sacramento for Folsom, Latrobe and Shingle Springs.... 7:30 A. M.

Leave Sacramento for Folsom..... 4:00 P. M.

Leave Shingle Springs for Latrobe, Folsom and Sacramento..... 11:15 A. M.

Leave Latrobe for Folsom and Sacramento..... 12:00 M.

Leave Folsom for Sacramento..... 7:50 A. M.

Leave Folsom for Sacramento..... 1:15 P. M.

mr2-tf J. B. WRIGHT, Superintendent.

For Portland and Astoria (Oregon),

THE OREGON RAILWAY AND Navigation Company and Pacific Coast Steamship Company will dispatch from Spear-street wharf, for the above ports, one of their New Al Iron Steamships, viz.:

Queen of the Pacific, Columbia, State of California and Oregon.

SAILING DAYS:

EVERY WEDNESDAY AND SATURDAY,

At 10 o'clock A. M.,

Connecting at Portland, Or., with Steamers and Railroads and their connecting Stage-lines for all points in Oregon, Washington and Idaho Territories British Columbia and Alaska.

Ticket Office: No. 214 Montgomery street.

GOODALL, PERKINS & CO., Agents,

my3-tf No. 10 Market street, San Francisco

INMAN ROYAL MAIL

STEAMSHIP LINE.

JOHN TALBOT, PASSENGER Office of C. P. R. R., Sacramento, Cal., Agent.

Sells Tickets to and from any part of Europe. Tickets from Queenstown or Liverpool to New York for $21.

m1-4ptf

THE PIONEER BOX FACTORY

Still Ahead of all Competitors.

COOKE & SON

CORNER OF

Front and M Streets..... Sacramento

m2-4ptf

HORSESHOEING.

NO MORE INTERFERING; NO MORE burning of feet; no more quarter cracks; no more corns. Call and give AMBROSE GROW a trial, Fifth street, between K and L.

All work done in style and warranted to give satisfaction. m6-4p1m

MISCELLANEOUS.

GARLAND RANGE — GARLAND — GARLAND — GARLAND RANGE

GREAT SLAUGHTER!

Crockery, Glassware & Silver-plated

Sold lower than ever before offered in Sacramento.

READ THE FOLLOWING AND BE CONVINCED:

CUPS AND SAUCERS,	(per dozen)	$0 35
DINNER PLATES,	(per dozen)	0 95
STEEL TEASPOONS,	(per set)	0 15
GLASS SETS (4 pieces)	(per set)	0 35
MUSTARD SPOONS,	(each)	0 05
PLATTERS OR MEAT DISHES,	(each)	0 15
4 QUART GLASS PITCHERS,	(each)	0 50
GLASS FRUIT BOWLS, on foot	(each)	0 30
BROWN TEAPOT,	(each)	0 35
SOUP BOWLS	three for	0 25
GLASS SAUCE PLATES,	(per set)	0 20
WASH BOWLS AND PITCHERS,	(per pair)	1 00
A LARGE CHAMBER	for	0 50
GLASS CREAMPITCHERS	(each)	0 10
LAMP CHIMNEYS,	(each)	0 05
A NICE TABLE CASTER (5-bottle)	(each)	0 75
SALTCELLARS,	(each)	0 05
TABLE TUMBLERS,	(per set)	0 30
SYRUP PITCHERS,	(each)	0 20
TABLE GOBLETS,	(per set)	0 40
A GOOD LAMP,	for	0 40
HAMMERS,	(each)	0 25
HATCHETS,	(each)	0 45
A SPLENDID EGG BEATER,		0 25
POTATO MASHERS,	(each)	0 20
No. 7 WASH-BOILERS,	(each)	1 75
No. 7 COPPER BOTTOM TEA KETTLE,	(each)	1 00
KNIVES AND FORKS,	(per dozen)	0 75
10-QUART MILK-PANS,	(per dozen)	2 50
NEST-EGGS,	(each)	0 05
HAND-LAMPS, complete,	(each)	0 25
LARGE DISH PANS,	(each)	0 50

SEND FOR OUR PRICE LIST FOR 1883.

L. L. LEWIS & CO.,

Nos. 502 and 504 J st., and No. 1009 Fifth st., Sacramento.

GARLAND RANGE — GARLAND — GARLAND — GARLAND RANGE

STEEL BARBED WIRE.

GALVANIZED OR PAINTED,

15 FEET TO THE POUND.

Merits of Barbed Fence:

It is the cheapest fence made; the most durable; it is not affected by fire, wind or flood; does not cause snow-drifts; takes fewer fence posts; stock cannot push it down; it protects itself—acts on the defensive; it takes but little room; you can cultivate close to it; weeds are easily kept from it; requires but little labor to put it up; you can draw enough at one load to fence a farm; you can fence a good-sized farm in a day; it is the greatest practical invention of the age; and has come to be the farm and railroad fence of the country.

We advise every one who wishes to purchase wire, and wants the best, to buy the CACTUS BARB, as it contains all the favorable features that are required, and none of the objectionable ones. It is made only from the best annealed steel, fully warranted, either galvanized or painted; put up in spools of from 100 to 120 pounds each. Remember, it will not exceed 17 ounces per rod.

Baker & Hamilton,

SOLE AGENTS,

Junction Market, Pine and Davis sts., San Francisco; Nos. 9 to 15 J st., Sacramento.

Manufactory: Benicia Agricultural Works, Benicia, Cal. Eastern Office: No. 88 Wall st., New York.

NEW HARDWARE & AGRICULTURAL IMPLEMENT STORE,

217 and 219 J Street,

Between Second and Third ------ Sacramento, Cal., by

A. & A. HEILBRON,

WHERE A FULL LINE OF SHELF AND HEAVY HARDWARE OF THE LATEST IMPROVED patterns can always be found. Also, a full and complete line of Farm Implements, as follows: Moline Steel Plows, Collins' Cast Steel Plows, South Bend Chilled Plows, Avery Steel Plow, J. T. Case's Chilled Plows, Side-hill Steel and Cast Plows, and common Cast Iron Plows, Buckeye Gang Plows (the best in the market), and in fact Plows of all kinds and descriptions, adapted to all kinds and conditions of soil, and a full line of extras for all Plows sold in the market. Wooden Harrows, from 30 to 100 teeth in each. Also the celebrated Beauregard Channel Iron Harrows; Cahoon and Gem Seed Sower, as well as the Buckeye Broadcast Seed Sower, with Cultivator Attachment and Buckeye Drill. In fact, we propose to be one of the leading houses on this coast, and second to none. We trust our efforts will meet with the approval of the public of the Pacific Coast. Please call and examine our stock before purchasing elsewhere,

A. & A. HEILBRON.

E. L. GREEN, Man ger.

THE REASONS FOR IT.

GROCERIES AT BEDROCK PRICES.

MUST HAVE ROOM FOR A CONSTANTLY CHANGING STOCK. I THEREFORE SELL FOR A small margin of profit. Country orders receive careful and prompt attention, and all country produce taken in exchange. I have a large and growing trade, long established, and a large stock of my own importation of fine grades of Japan Teas and California Cheese. Catalogues will be sent to any part of the State. Goods delivered Free to any part of the city and depot.

D. DIERSSEN,

fe27-4p **Wholesale and Retail Grocer, Ninth and L Streets.**

NOTICE OF INSOLVENCY.

STATE OF CALIFORNIA, COUNTY OF SACRAmento. In the Superior Court, in the matter of L. J. DIERSSEN, an insolvent debtor—L. J. DIERSSEN having by this Court, on January 3, 1883, been adjudged an insolvent debtor, upon the petition of Ludwig Mebius and P. C. Drescher, partners under the firm name of Mebius & Co., and other creditors, it is ordered that A. H. Estell, Sheriff of this county, take possession of all the estate, real and personal, of the debtor, except such as may be by law exempt from execution, and all his deeds, vouchers, books of account and papers, and keep the same safely until the appointment of an assignee; it is further ordered that said insolvent be, and he is hereby, forbidden to transfer any of his property, and all persons are forbidden to pay any debts, or transfer or deliver any property belonging to such insolvent to him, or for his use; it is further ordered that the creditors of said insolvent be and appear before this Court, in Department Number One, in the Court-house in the city of Sacramento, on MONDAY, April 2, 1883, at 10 o'clock A. M. of that day, to prove their debts, and choose one or more assignees of the estate of insolvent.

It is further ordered that the order be published in the SACRAMENTO DAILY RECORD-UNION, a newspaper of general circulation, published in the city of Sacramento, as often as the said paper is published before the said day set for the meeting of creditors.

Dated February