COMMERCIAL.

SACRAMENTO MARKET.

SACRAMENTO, July 3d.

FRUIT—Strawberries, 10c ₱ lb; Lemons, Sicily, $9@10 ₱ case; Oranges, California, $3@3 25 ₱ box; Limes, $1 25; Bananas, $3 25@3 50 ₱ bunch; Pineapples, $6@9 ₱ dozen; Cocoanuts, $5 50@6 ₱ 100; Apples, 75c ₱ box; Raspberries, $1 ₱ case; Peaches, 60c@$1; Currants, $2 50@3 ₱ chest; Apricots, 75c@$1 ₱ box; Plums, 10c; Blackberries, 6@7c.

PIE FRUITS—Assorted, 2½-lb cans, ₱ doz, $1 50; assorted, gallon cans, $4 50; Peaches, 2½-lb cans, $1 75; Portland Blueberries, 2-lb cans, $2; Whortleberries, $1 75; Capital Asparagus, $2 25 ₱ dozen cans.

DRIED FRUITS—Apples, sliced, 10@11c ₱ lb; do quartered, 9@10c; Pears, peeled, 7@8c; do unpeeled, 4@5c; Plums, pitted, 18@19c; Peaches, 10@12½c; do peeled, 19@20c; Prunes, German and French, 12½@13c; Blackberries, 17@18c; Figs, California, 6@7c ₱ lb.

TABLE FRUITS—Assorted, 2½-lb cans, ₱ doz, $2 25; Peaches, $2 50; Bartlett Pears, $2 50; Plums, $2 25; Blackberries, $2 90@3; Gooseberries, $3; Strawberries, $3 25; Apricots, $2 25; Muscat Grapes, $2 25; Red Currants, $2 75; Cherries, $3 25.

VEGETABLES—New Potatoes, 70@80c; New Onions, 6@6c; Cauliflower, $1 ₱ dozen; Cabbage, 60@75c; Carrots, $1 ₱ 100; Turnips, 75c; bunch vegetables, 12½c ₱ doz; Parsnips, 1c; Beets, 1½c; Horse Radish, 5c ₱ lb; Artichokes, 25c ₱ doz; Jerusalem Artichokes, 3½@4c ₱ lb; Celery, 60@75c ₱ doz; Garlic, 4@5c; Rhubarb, 4@5c; Peas, 3c; Asparagus, 3@4c ₱ lb; Cucumbers, 8@10c ₱ doz; String Beans, 2½@3c; Wax Beans, 3½@4c.

BREADSTUFFS—Flour, $175 ₱ barrel; Oatmeal, $4 50 ₱ 100 lbs, latter for Eastern; Cornmeal, yellow, $2 25@2 50; white, $2 25@2 50; Cracked Wheat, $2 75.

POULTRY—Live Turkeys, 20@21c ₱ lb; dressed, 22@23c; full-grown Chickens, $7 50@8 ₱ dozen; young Roosters, $8@8 50 ₱ dozen; Broilers, $5@5 50; tame Ducks, $10; Geese, $2@2 25 ₱ pair; Eggs, choice lots, 23@24c ₱ dozen.

GAME—Hare, $1 75@2; Rabbits, $1@1 50; Mallard Ducks, $5@6 ₱ dozen; Teal, $1@1 50 ₱ dozen; Sprig, $2@2 50 ₱ dozen.

DAIRY PRODUCTS—Butter, choice, 22@25c ₱ lb; mixed lots, in rolls, 18c; Cheese, California, 12@13c; Western flats, 16@17c; Martin's Cream, 19@20c.

MEATS—Beef, 8@9c; Mutton, 5½c ₱ lb; Pork, 8c; Veal, small calves, 11@12c; large, 9@10c.

HAY, GRAIN AND FEED—Oat hay, $9@12 ₱ ton; Alfalfa hay, $7 50@8 ₱ ton; Bran, $18 ₱ ton; Middlings, $18 ₱ ton; Barley, whole, $18@19 ₱ ton; ground, $1; Wheat, $1 45@1 65 ₱ cwt; tame Oats, $2; Corn, $1 50@1 65 ₱ cwt for choice.

MISCELLANEOUS—Seeds—Alfalfa, 8½@9c; Timothy, Eastern, 7@8c ₱ lb; Oregon, 7@8c; Top Corn, 6@8c ₱ lb; Red Clover, 14@15c; Red Top, 11@12½c. Nuts—English Walnuts, 9½@10c; California Walnuts, 9@10c; Almonds, 14@15c; Peanuts, California, 6½@7c; Lard (Californian), cans, 13c; Eastern, 14@15c; Hides, salt, light and medium, 9½@10½c; heavy, 8½@9½c; dry, 17½@18c; Tallow, 6½c; Hops, offering at 15@22c ₱ lb—stocks very small.

SAN FRANCISCO MARKET.

SAN FRANCISCO, July 3d.

FLOUR—Fair jobbing trade. Best city extra, $5@5 50; medium, $3 50@4 50; shipping superfine, $3@4 25 ₱ bbl.

WHEAT—No session of the Produce Exchange to-day. Business dull. Shippers are willing to contract for deliveries this month at $1 40 ₱ ctl for the better grades of shipping. Millers are understood to be filling immediate wants within a range of $1 45@1 47½ ₱ ctl.

BARLEY—Choice feed parcels are rather firmly held at 90c ₱ ctl, though this is a full figure, and many parcels that will grade as No. 1 quality change hands at 82½c. A second-rate article can be had at 77½@80c ₱ ctl. Brewing moves off steadily at 90@97½c ₱ ctl, the latter figure for something choice.

OATS—Market not active. Surprise and Milling, $1 70@1 80; No. 1, $1 50@1 60; No. 2, $1 40@1 45; Black, $1 30@1 35 ₱ ctl.

CORN—Business is too limited to disturb values materially. California Yellow is quotable at $1 60@1 65 for large, and $1 65 for small; White, $1 57½@1 65 ₱ ctl; Nebraska, $1 50@1 55 ₱ ctl.

SEEDS—The inquiry has been light for some time. Mustard, $2 25@2 75 for Brown, and $2@2 25 for Yellow; Canary, 5@5½c; Hemp, 3½@3½c; Rape, 2½@3c; Timothy, 5½@6c ₱ lb; Alfalfa, 7½@8c; Flax, $2 60@2 75 ₱ ctl.

HAY—Alfalfa, $7@11; Wheat, $7@17; Oat, $7@16; Barley, $8@12; Mixed, $11@14 ₱ ton.

HOPS—No old stock. Growers are unwilling to contract for new deliveries at 25c ₱ lb.

RYE—Recent sales at $1 ₱ ctl are accepted as establishing the market at that figure for the best offerings.

BUCKWHEAT—Is inactive. Jobbing at $3 50@4 ₱ ctl.

POTATOES—In good supply. Early Rose, 55@60c; Garnet Chile, $1; Peerless, $1 ₱ ctl.

ONIONS—Red are worth 75c, while Silver skins sell at 90c ₱ ctl.

BEANS—Trade is rather limited. Bayos, $5 75@5; Butter, $3 50; Pinks, $4 60@4 75; Red, $3; Limas, $2 60@2 65; Small White, $2 75@2 85; Pea, $2 80@2 85 ₱ ctl.

VEGETABLES — Asparagus is about the only kind of which there is any marked scarcity. Asparagus, $1 25@1 50 ₱ box; Rhubarb, $1@1 25 ₱ box; Green Peas, 2@2½c ₱ lb; Wax Beans, 15@2c ₱ lb; String Beans, 2½@3c ₱ lb; Tomatoes, $1 25@1 50 ₱ box; Summer Squash, 15@30c ₱ box; Green Corn, 10@15c ₱ dozen for sweet, and 75@$1 ₱ sack for common; Cucumbers, $1 25@2 ₱ box; Artichokes, 10c ₱ dozen; Carrots, 25@35c; Turnips, 50@65c ₱ ctl; Beets, 75c ₱ ctl; Parsnips, $1@1 25 ₱ ctl; Cauliflower, 50@75c ₱ dozen; Cabbage, 60c ₱ ctl; Garlic, 4c ₱ lb; Dry Onions, 50c ₱ doz; Green Peppers, 10@15c; Chile do, 18@20c; Egg Plant, 25c ₱ lb; Okra, 37½c ₱ lb.

FRUIT—Peaches and Plums are lower. Currants are a shade better, owing to decreased shipments. Berries move off freely at old rates. Apples, 50@$1 50 ₱ box; Pears, 40@60c ₱ basket and 75@$1 25 ₱ box; Strawberries, $2 ₱ chest; Raspberries, $7@8 ₱ chest; Blackberries, 20@10 ₱ chest; Figs, $1 25@1 50 ₱ box; Cherries, 50@75c ₱ box; sour cooking Cherries, 4@5c ₱ lb; Apricots, 60@75c ₱ box, and 50@75c ₱ basket; Plums, 40@75c ₱ box, and 50@75c ₱ basket; Peaches, 60@$1 25 ₱ box, and 60c@$1 ₱ basket; Currants, $2@2 50 ₱ chest; Lemons, $8 50@9 for Sicily; Mexican Limes, $9@10 ₱ box; Bananas, $1 50@3 ₱ bunch; California Oranges, $2@2 50 ₱ box.

DRIED FRUIT—Sun-dried Apples, 9@9½c ₱ lb for sliced and 8½@9c for quartered; Alden and Plummer, 13c; Apricots, 13@14c; Blackberries, 10c; Figs, 7c for pressed and 5@6c for unpressed; Nayina do, 16@17c for layers and 8½c ₱ lb for boxes; Nectarines, 13c; Peaches, 15c for peeled, 12@12½c for unpeeled; Pears, 5@6c for whole and 7@8c for sliced; machine dried, 10@12½c; Plums, 16@17c for pitted and 10c for unpitted; German Prunes, 9@10c; French Prunes, 11@12½c ₱ lb; Raisins, California Layers, $1 50; London do, $1 75 ₱ box.

HONEY—Comb, 12½@14c; extracted, 6@7c ₱ lb.

BUTTER—The market is amply furnished. Fancy, 23@25c; store do, 21@22c; store packed, 18@19c; firkin, 21@22½c for choice new, and 18½@20c for choice old; 12½@18c for fair to good; Eastern, 14@18c ₱ lb.

CHEESE—Quotable at 9@11c ₱ lb for California.

EGGS—Continued scarcity has caused another advance. California, choice, 28@30c; ordinary, 25@27c; Eastern, 22@23c ₱ dozen.

POULTRY—Consignments are readily sold. Live turkeys, gobblers, 22@23c; do hens, 20@22c; roosters, $7@7 50 for old, and $7 50@9 50 for young; Hens, $7 50@9; Broilers, $3@5 50, as to size; Ducks, $5@6 50 ₱ doz.; Geese, $1 50@2 25 ₱ pair.

GAME—The killing of Deer is now legal, and the stalls will be more or less supplied with Venison from now until the 1st November. Arrivals so far have been light. Venison, 12@15c ₱ lb; Hare, $1 75@2 50; Rabbits, $1 25@1 37½; for small, and $1 50@1 75 for cotton tail.

PROVISIONS—Eastern Hams, 15½@16½c; California Hams, 14@14½c for plain, 16@16½c for sugar canvased; Eastern Breakfast Bacon, 15@19c; California smoked Bacon, 13@13½c for heavy and medium and 14½@16c for light, and 15½c for extra light; Clear Sides, 13@13¼c; Pork, $18@18 50 for Extra Prime, $20@20 50 for Prime Mess, $22@23 for Mess, $23@23 50 for Clear, $24@24 50 for Extra Clear; Pigs' Feet, $6@6 50 ₱ half bbl; Mess Beef, $15 50@16 for bbls, $8 50 for hf bbls; Extra Mess Beef, $16 50@17 for bbls, $8 50 for hf bbls; Family Beef, $19@19 50 ₱ bbl; California Smoked Beef, 16@16½c ₱ lb; Beef Tongues, $10 50@10 75 ₱ bbl; Eastern Lard, 12½@12¾c for tierces, and 13@13½c ₱ lb for pails; California do, 10-lb tins, 12@12½c; 5-lb tins, 12½@12¾c; pails, 13¼@13½c for 10-lb, 13½@13¾c for 5-lb, and 13¾@14c ₱ lb for 3-lb pails.

WOOL—Fair movement at unchanged prices. We quote Spring:

Humboldt and Mendocino, ₱ lb	18@21c
Northern	17@20
Sacramento and Foothills	14@18
San Joaquin and Southern	10@18
Eastern Oregon	15@19

FRESH MEATS—Following are the rates for whole carcasses from slaughterers to dealers: Beef—First quality, 8½@9c; second quality, 7½@8c; third do, 6@6½c ₱ lb. Veal—Quotable at 9@12½c ₱ lb. Mutton—Wethers are quotable at 8@8½c; and Ewes at 7½@8c ₱ lb. Lamb—Spring lambs are quotable at 10½@12½c ₱ lb. Pork—Live Hogs, 6@6½c for hard grain Hogs on foot; dressed do, 8@8½c ₱ lb.

EASTERN AND FOREIGN MARKETS.

NEW YORK, July 3d.

BREADSTUFFS—Flour is dull and Wheat is easier; the latter at $1 61@1 65 ₱ bushel.

WOOL—California is dull at 19@24c for fall burry, and 16@20c for clean fall; spring burry, 16c to 16c; clean spring, 20@24c; pulled, 28@38c.

HIDES—California are dull at 21c.

CHICAGO, July 3d.

WHEAT—85⅞c for August.

CORN—37⅞c for August.

PORK—$19 50 for August.

LARD—$7 32½ for August.

RIBS—$7 45 for August.

SHORT RIBS—$8 for August.

LIVERPOOL, July 3d.

WHEAT—Dull. California, spot lots, 7s 6d to 7s 9d. Cargo lots, 37s 6d to 38s for off coast, 40s 6d for just shipped, and 38s for nearly due. Cargoes off coast are in very little demand, and on passage slow. Quantity on passage to United Kingdom, 2,125,000 qrs; to Continent, 500,000 qrs.

COTTON—Uplands, 6 5-16d; Orleans, 6 7-16d.

MERCHANDISE REPORT.

The following freight passed Ogden June 20th: For Sacramento—Huntington, Hopkins & Co., 6 cases mattocks, 1 case grub hoes, 1 case clothes pins, 1 case mop heads, 19 bundles gas pipe; James Parsons, 4 cases shoes; Billingsley & Co., 5 dozen wooden trays; John E. Cooper, 1 piano; A. A. Van Voorhies & Co., 3 cases saddlery; Lindley & Co., 16 packages tobacco, 30 bags coffee, 10 tierce hams; J. R. Burns & Co., 1 hogshead crockery, 2 barrels glassware; Hale Bros. & Co., 1 case boots and shoes; W. F. Overton, 1 car machinery; Mrs. E. M. Wiedmann, 2 boxes candy, 3 boxes chewing gum; C. S. Houghton, 2 boxes school books; E. E. Avery, 1 case books; Standard Oil Company, 1 tank oil; T. B. Corwin, 1 case cigars; Weinstock & Lubin, 2 cases dry goods; Adams, McNeill & Co., 250 boxes canned meats, 15 tierces hams; F. Kelliher, 1 box gas in iron cylinders, 3 boxes glass; Booth & Co., 4 locomotive driving wheels on axles.

For Willows—F. G. Schiffer & Co., 24 spools fence wire.

For Rocklin—Wm. D. Perkins, 1 box maple sugar.

For Yuba City—E. Wilcoxson & Co., 1 box school books.

For Strawberry Valley—James N. Drake, 2 barrels, 1 half-barrel and 1 keg whisky.

For Marysville—C. F. Lucas, 3 buggies.

For Stockton—Sylvester, Moye & Co., 1 roll carpet; J. T. Hickenbotham, 1 box hardware; 3 boxes wagon seats; W. P. Miller, 2 cases axles; F. A. Phire, 2 cases brushes; Austin Bros., 7 tire-benders; Parmelee & Washburn, 56 boxes jars.

SAN FRANCISCO STOCK SALES.

SAN FRANCISCO, July 3d.

MORNING SESSION.

500 Ophir	96@95c	630 Sierra Nev	1 55
100 Mexican	1	5 Bullion	45c
370 G. and C.	1	10 N. Belcher	1 50
340 Gould & S.	2 40@2 50	200 Union	80@78c
10 Savage	90c	440 Alta	2 15
100 California	25c	100 Caledonia	16c
800 Con. Virginia	9c	1230 Scorpion	15c
180 Chollar	2 30@2 35	800 Benton	55c
100 Potosi	95c	50 Occidental	1 30
1600 Hale & Nor.	3 20@3 15	50 Belle Isle	70c
40 Excelsior	50c	900 Bodie	3 45@3 55
100 Navajo	4 75	200 Bulwer	50c
130 Jackson	1 90	570 Mono	65@63c
50 Belcher	75c	200 Potosi	1 25@1 40
50 Imperial	60c		

CELESTIAL BEAUTY.—Let us look up. There is beauty in the sky, as well as glory above it. Here are Jupiter, Mars and Venus as evening stars. Venus at this time reaches her greatest brilliancy, because she is nearest our planet, distant only 25,000,000 miles. Her present high northern declination makes her an unusually conspicuous object. She may easily be found at noonday if her position is known. A careful observation will then bring her out as an intense white point in the sky. We are also told, on good authority, that Venus is now a superb object in the telescopes, where she takes on the form of a waning crescent, appearing in a good telescope as large as the moon. It is better to observe her in the daytime, for her light, unpleasantly dazzling on a dark sky, is softened by day into a pearly hue of indescribable beauty. Observers should improve the present opportunity for a telescopic view of the queen of stars, for her high northern declination and her period of greatest brilliancy are not always coincident.—[The Pacific.

——Lydia E. Pinkham's Vegetable Compound was first prepared in liquid form only; but now it can be sent in dry forms by mail to points where no druggist can readily be reached, and to-day the Compound in lozenges and pills finds its way even to the foreign climes of Europe and Asia.

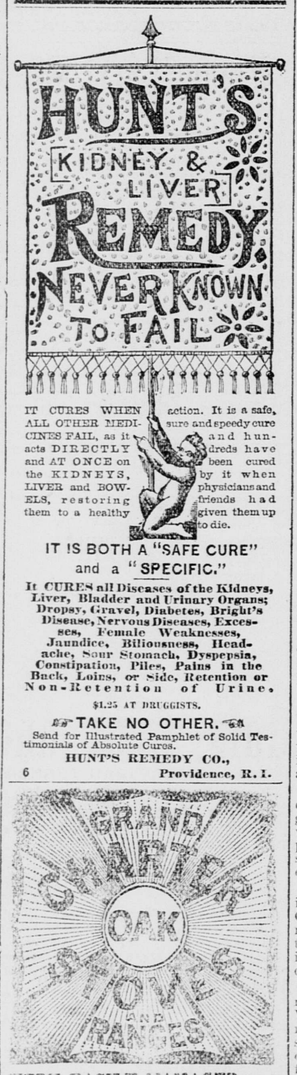

IT CURES WHEN ALL OTHER MEDICINES FAIL, as it acts DIRECTLY and AT ONCE on the KIDNEYS, LIVER and BOWELS, restoring them to a healthy action. It is a safe, sure and speedy cure and hundreds have been cured by it when physicians and friends had given them up to die.

IT IS BOTH A "SAFE CURE" and a "SPECIFIC."

It CURES all Diseases of the Kidneys, Liver, Bladder and Urinary Organs; Dropsy, Gravel, Diabetes, Bright's Disease, Nervous Diseases, Excesses, Female Weaknesses, Jaundice, Biliousness, Headache, Sour Stomach, Dyspepsia, Constipation, Piles, Pains in the Back, Loins, or Side, Retention or Non-Retention of Urine.

$1.25 AT DRUGGISTS.

TAKE NO OTHER.

Send for Illustrated Pamphlet of Solid Testimonials of Absolute Cures.

HUNT'S REMEDY CO., Providence, R. I.

6

VERY EASILY MANAGED, ECONOMICAL IN FUEL AND GUARANTEED TO Give Perfect Satisfaction Everywhere.

BUY A OAK HARTER OAK MADE ONLY BY Excelsior Man'fg Co., ST. LOUIS, MO.

IMPORTERS AND DEALERS IN TIN-PLATE, WIRE, SHEET IRON —AND— EVERY CLASS OF GOODS USED OR SOLD BY TIN AND STOVE DEALERS. SEND FOR PRICE LISTS.

SOLD BY L. L. LEWIS & CO., SACRAMENTO. jy17-1yMWFkwly

Price with Extra Quality Blade $1 50. PACIFIC SAW MF'G. CO., Nos. 17 and 19 Fremont street, San Francisco. ap4-1ptfFMW

LADIES USE ONLY French Dressing & Satin Polish ON YOUR BOOTS AND SHOES. Every bottle has Paris Medal on it. Beware of Imitations. B. F. BROWN & CO., Boston, Mass.

PILES SCRATCH NO MORE! 1883. SWAYNE'S OINTMENT. PILES ITCHING PILES. SYMPTOMS are Moisture, intense Itching, increased by scratching most at night. Other parts are sometimes affected. Swayne's Ointment a cure. Also for Tetter, Blotches, all skin Diseases.

Nervous Debility Quick Permanent cure. Book free. Civale Agency, 160 Fulton street, New York. je30-10mF

Chickering Pianos. WILCOX & WHITE ORGANS, L. K. HAMMER, General Agent, No. 820 J street, Sacramento. Sold on the installment plan. Orders for TUNING promptly attended to. Old Pianos taken in exchange. Sheet Music and a full line of musical merchandise always on hand. ja5-tf

HOPKINS' ACADEMY, OAKLAND, CAL. REV. H. E. JEWETT, Principal. THE NEXT SCHOOL YEAR BEGINS TUESDAY, July 29, 1884. Send for Catalogue. m24-m

HOME AND ABROAD.

[CONTINUED FROM FIRST PAGE.]

pied three acres, is burned, except three storehouses. It was running to its full capacity, employing 500 hands. The loss is $500,000; insured for $400,000. The origin of the fire was spontaneous combustion.

FOREIGN NEWS.

The Cholera.

MARSEILLES, July 3d.—Three deaths from cholera have been reported since last night. At least 6,000 inhabitants have fled. Four hundred poor workmen from Toulon were sent back to that city. The panic is unquestionably on the increase. In the face of this, however, physicians and chemists of the city held a meeting and declared the alarm senseless. The rate of mortality at present, they aver, does not exceed that which is usual at periods of great heat. They express the belief that many deaths attributed to cholera are really due to other causes. The municipal authorities have decided to forego the customary celebration on July 14th.

PARIS, July 3d.—The Prefect of Police has ordered all passengers from places where cholera is prevalent to be disinfected. Some Parisian journals assert that there were three cases of cholera in Paris yesterday. *Voltaire* denies this, but admits that there are isolated cases every summer. It says that the sanitary conditions of Paris is good. Travelers who pass into Italy through the Mont Cenis tunnel are quarantined five days at the frontier.

MARSEILLES, July 3d.—Eight new cases of cholera were reported since noon to-day. No further deaths here.

TOULON, July 3d.—Seven persons were attacked with cholera since 8 o'clock this morning, and there has been five deaths since that hour.

Khartoum Captured by the Rebels.

LONDON, July 3d.—A dispatch from Cairo says that letters from Khartoum state that Khartoum was captured during the latter part of May without difficulty. There was no massacre. The greater portion of the Europeans turned Mohammedans. Among those who did not was General Gordon, who is quite safe and allowed the freedom of El Mahdi's camp. El Mahdi himself is at Khartoum. The Europeans are well treated.

France and China.

LONDON, July 3d.—The Shanghai correspondent of the *Times* telegraphs that war is threatened between France and China. The influential party in China is investigating it. Prominent officials, such as Tso Tsung Tang, Pen Yu Lin and Marquis Tseng have resolved to repudiate the recent Franco-Chinese negotiations. The French will probably claim as an indemnity demand that the island of Formosa be pledged to secure the payment.

Grievances Against the Government.

WINNIPEG (Man.), July 3d.—The half-breeds of Saskatchewan district have grievances against the Dominion Government, and have called in the help of Louis Reil, leader of the rebellion here, to help their agitation. Reil arrived in the Saskatchewan region from Montana yesterday. It is not known what will be the result. The people here are much alarmed by the refusal of the Canadian customs officials to examine the trains outside of office hours without extra pay, which the Canadian Pacific declines to give.

PACIFIC COAST ITEMS.

Grass Valley contemplates building a woolen mill.

A burglar is alarming the people of Mokelumne Hill by his boldness.

There were three shocks of earthquake at San Bernardino Wednesday.

Some parties in San Diego county complain of damage by grasshoppers.

Independence, Cal., has a horned fish with rattles and tail like a rattlesnake.

The Chinese laborers in Butte county are leaving rather than pay the poll-tax.

A storm deposited six inches of hail in Long Valley, Sierra county, last week.

A Mexican was arrested in Los Angeles the other day for driving a horse with a broken leg.

Three buffalo calves were found among the cattle in a round-up on Tongue river, M. T., recently.

Two children of white parentage in the possession of Indian squaws at San Diego, caused some excitement, the people thinking the children had been stolen.

Patrick Tierney has had an examination on the charge of criminally assaulting a 13-year-old girl at North Bloomfield, Nevada county, and has been held in $2,000 bail.

A resident of Vallejo smuggled flasks of liquor on board the Hartford, by placing them in the body of salmon, the entrails of which had been removed and the opening ingeniously sewed up. Fish was a popular article of food on the flagship.

A lady in Orland, Colusa county, has a cow, and latterly she complained of her giving a short supply of milk. The matter was looked into, when a litter of young pigs belonging to a neighbor were caught sucking the cow, and the latter seemed quite pleased with the operation.

E. B. Skeggs, aged 25 years, a brakeman in the construction department of the Oregon Railroad and Navigation Company's road, at Lagrande, Or., run ahead of the train to throw a switch and caught his foot in the frog. The engine could not be checked. His body was horribly mangled.

William Mitchell stepped into the faro room of Robert Patterson, at Virginia City, Wednesday, while the game was in progress, with a pistol in his hand. He abstracted $100 or more from the money drawer, and before those present recovered from their surprise, was off and out of the building.

SAN FRANCISCO ITEMS.

The United States District Court has adjourned until July 16th.

The *San Francisican* will reappear on the 19th instant, with Arthur McEwan as its editor.

A "full investigation" into the books of the San Francisco School Board has been ordered by the Board. The "investigation" is to be made by an expert selected by the Board.

At a meeting of the Golden Age Mill Company it was ascertained that there were sufficient assets available to meet all debts. A settlement will probably be arrived at Monday next.

Dr. Zukertort, the renowned chess player, contested seven games of chess in the Mercantile Library rooms Wednesday with as many local players. He won six games and was defeated in the other by J. F. Welsh.

The store of J. A. Stober, the furniture dealer, whose disappearance on last Saturday has caused fears for his safety to be entertained by his relatives, has been attached for $918 by John Sloan & Co. Other attachments are expected.

Chief of Police Crowley has addressed a letter to the Board of Supervisors upon the necessity of an ordinance to suppress "stud-horse" poker, which in the past two weeks has caused five embezzlements, one suicide and one attempt at suicide.

At a meeting of the Board of Managers of the Mechanics' Pavilion it was arranged that the California Electric Light Company of this city, and the Pacific Thompson and Houston Electric Light and Power Company should connect, on alternate nights, to light the Pavilion.

TELEGRAPHIC BREVITIES.

There were nine cases of sunstroke Wednesday in New York; none fatal.

The agricultural laborers in the Venetian and Mantuan provinces have struck for higher wages.

The Faraday laid 200 miles of Eastern Shore and Bennett-Mackay cable and returned to Queenstown for coal.

The failures for the six months ended July 1, 1884, are reported by R. G. Dun & Co. to number 5,510, against 4,637 for the first six months of 1883.

The Denver and Rio Grande Western now ask for a receiver, alleging that the Denver and Rio Grande are about to do the same in Colorado for their own road.

It is rumored at Assouan that 1,000 Arabs attacked and captured Debbeh by an assault. It is said that thirty-five of the garrison and the inhabitants were killed.

Bradlaugh, on next Wednesday, will submit to a meeting of electors of Northampton whether he shall continue to retain his seat in Parliament which he was never allowed to occupy.

George Law, second son of the late George Law, of New York, has completed arrangements for making a twelve months' tour. He will go to San Francisco, thence to Egypt, China, Japan and Turkey.

The Gloucester City (N. J.) Savings Institution suspended payments yesterday afternoon, the cash on hand having all been paid out. The directors, it is understood, have decided to apply to the Chancellor for a Receiver.

The wrestling match at Lawrence, Mass., between John McMahon and Ed. Decker for $1,500 a side, resulted in a draw. Each had won a fall when Decker objected to further use of the jacket, and McMahon would not discard it.

PASSENGER LISTS.

MOJAVE, July 3d.—Passed Mojave to-day, to arrive in San Francisco to-morrow: H. F. Welch, Tucson; A. H. Warren, Philadelphia; John Murphy and wife, Los Angeles; J. Boyd, Providence, R. I.; J. H. Hall, San Francisco; R. Allestaller and wife, Hamilton, O.; Miss Clinetop, Leadville, Col.; John Archibald, D. B. Martin, Oakland; H. B. Sears, El Paso; Chas. Hurn, San Francisco; L. Hill, C. Schlinser, Oakland; Paul Dulering, San Francisco; Frank Wendroth, Chicago; John Carlson, San Francisco; G. Doyle, Oakland; Florimond Egmard, France; J. J. Dearnold, A. T. Halleck, A. J. Steinand, Josephine Waren, Mrs. J. N. Pottern and son, San Francisco; B. W. Pierce, Oakland; Legrand Rucker, San Francisco; A. H. Pigeon St. Louis

MISCELLANEOUS.

ROYAL BAKING POWDER Absolutely Pure.

This POWDER never varies. A marvel of purity, strength and wholesomeness. More economical than the ordinary kinds, and cannot be sold in competition with the multitude of low test, short weight, alum or phosphate powders. *Sold only in cans.* ROYAL BAKING POWDER CO., 106 Wall street, New York.

W. T. COLEMAN & CO., Agents, SAN FRANCISCO. ap28-1ply

RAILROADS, STEAMERS, ETC.

CENTRAL PACIFIC RAILROAD.

Commencing TUESDAY, July 1, 1884, AND UNTIL FURTHER NOTICE, Trains and Boats will Leave Sacramento AS FOLLOWS:

1:00 A.M.—(Daily)—Accommodation Train to Stockton and Lathrop. Connects at Lathrop with S. P. Emigrant Train to The Needles, Deming, El Paso and New Orleans.

3:50 A.M.—(Daily)—C. P. Pacific Express, via Benicia for San Francisco.

6:00 A.M.—(Daily) San Francisco Passenger Train, via Benicia. Connects at Suisun for Vallejo and Calistoga. Second-class passenger cars for San Francisco attached.

7:10 A.M.—(Sundays excepted)—Accommodation Train to Marysville, Red Bluff and Redding.

9:00 A.M.—(Daily)—C. P. Emigrant Train to Ogden, Council Bluffs and East.

10:00 A.M.—(or as soon thereafter as practicable—Sundays excepted). Steamer to San Francisco, touching at all way ports on the Sacramento river.

11:30 A.M.—(Daily)—Passenger Train to Woodland, Williams, Willows, Tehama and Red Bluff.

11:40 A.M.—(Daily)—San Francisco Passenger Train. Connects at Galt with Passenger Train to Ione, and at Lathrop with Passenger Train to Merced, Madera, Fresno and Tulare; connects also at Niles for San Jose.

12:40 P.M.—(Daily)—Local Passenger Train to Auburn and Colfax.

2:30 P.M.—(Daily) — Oregon Express for Marysville, Chico, Red Bluff and Redding (Portland, Oregon).

2:50 P.M.—(Daily)—San Francisco Passenger Train, via Benicia. Connects at Suisun for Vallejo. Connects also at Suisun (Sundays excepted), for Calistoga.

5:00 P.M.—(Sundays excepted) — Local Train to Stockton and Lathrop. Connects at Lathrop with the Southern Atlantic Express to Madera, Mojave, The Needles (A. & P. R. R.), Newhall (Santa Barbara), Los Angeles, Colton (San Diego), Yuma, Maricopa, Tucson, Deming (A., T. & S. F R. R), El Paso (T. & P. Ry.), San Antonio and New Orleans.

7:05 P.M.—(Daily) — Passenger Train to Woodland and Knight's Landing.

7:35 P.M.—(Daily)—Central Atlantic Express to Colfax, Reno (Carson and Virginia), Battle Mountain (Austin), Palisade (Eureka), Ogden, Council Bluffs and East.

Sacramento and Placerville R. R.

7:30 A.M.—(Sundays excepted)—Local Passenger Train for Folsom and Shingle Springs.

4:00 P.M.—(Sundays excepted)—Local Passenger Train for Folsom.

A. N. TOWNE.....General Manager
T. H. GOODMAN.....Gen'l Pass'r and Ticket Ag't
ja9-4ptf

OCEANIC STEAMSHIP CO. FOR HONOLULU.

THE SPLENDID NEW 3,000-Ton Steamships will leave the Company's Wharf, corner Stewart and Harrison streets, at 3 P. M.:

MARIPOSA.....JULY 1st
ALAMEDA.....JULY 15th

Freight, $5 Per Ton.

Excursion Tickets at Reduced Rates. For passage or further particulars, apply to J. D. SPRECKELS & BROS., Agents, 327 Market street, corner Fremont. 018-tf

—FOR— PORTLAND AND ASTORIA (OREGON.)

THE OREGON RAILWAY AND Navigation Company and Pacific Coast Steamship Company will dispatch from Spear-street wharf, for the above ports, one of their new A1 Iron Steamships, viz.:

Columbia, State of California and Oregon.

SAILING DAYS:

JULY.....3, 8, 13, 18, 23, 28, AUG. 2

AND EVERY FOLLOWING FIVE DAYS, At 10 o'clock A. M., Connecting at Portland, Oregon, with Steamers and Railroads and their connecting Stage-lines for all points in Oregon, Washington and Idaho Territories, British Columbia and Alaska.

Ticket Office: 214 Montgomery street.
GOODALL, PERKINS & CO., Agents,
my5-tf No. 10 Market street, San Francisco.

INMAN ROYAL MAIL STEAMSHIP COMPANY,

JOHN TALBOT, TICKET Agent C. P. R. R., can furnish Tickets to and from any part of Europe. Now is the time to send for friends, as rates are low. mr1-4ptf

Dr. Spinney & Co. Of No. 11 Kearny st., San Francisco, Treat all Chronic and Special Diseases.

YOUNG MEN

WHO MAY BE SUFFERING FROM THE effects of youthful follies or indiscretion, will do well to avail themselves of this, the greatest boon ever laid at the altar of suffering humanity. DR. SPINNEY will guarantee to forfeit $500 for every case of Seminal Weakness or Private Disease of any kind or character which he undertakes and fails to cure.

MIDDLE-AGED MEN.

There are many at the age of 30 to 60 who are troubled with too frequent evacuation of the bladder, often accompanied by a slight smarting or burning sensation, and a weakening of the system in a manner the patient cannot account for. On examining the urinary deposits a ropy sediment will often be found, and sometimes small particles of albumen will appear, or the color will be of a thin milkish hue, again changing to a dark and turpid appearance. There are many men who die of this difficulty, ignorant of the cause, which is the second stage of seminal weakness. Dr. S. will guarantee a perfect cure in all such cases, and a healthy restoration of the genito-urinary organs.

Office hours—10 to 4 and 6 to 8. Sunday, from 10 to 11 A. M. Consultation free. Thorough examination and advice, $5. Call or address

DR. SPINNEY & CO., No. 11 Kearny street, San Francisco.

P. S.—For private diseases of short standing, a full course of medicine, sufficient for a cure, with all instructions, will be sent to any address for $10. an28-4p8taw MTWThFtf

REMOVAL. W. J. KAVANAUGH, UNDERTAKER, Has REMOVED from No. 520 J, to No. 513 J Street (nearly opposite), between Fifth and Sixth. 4p-tf

J. FRANK CLARK, County Coroner and Undertaker, No. 1017 Fourth street, between J and K.—Always on hand the most complete Stock of Undertaking Goods on the coast. Country orders, day or night, will receive prompt attention. Telephone Number, 134. j6-4plm

FRITZ & MILLER, UNDERTAKERS, Office in Odd Fellows' Temple, Ninth and K streets. Complete stock of Undertakers' Goods constantly on hand. City and country orders promptly attended to, day or night, at reasonable rates. jy1

NOTICE IS HEREBY GIVEN THAT THE Board of Supervisors of Sacramento county, State of California, are prepared to redeem the following outstanding indebtedness of said county, viz: Bonds of 1870, known as "Court-house and Jail Bonds," authorized to be issued by Act of the Legislature, approved March 18, 1870, from No. 1 to 100 inclusive, for $500 each, and bonds of 1870, known as "County Hospital Bonds," authorized by Act of Legislature, approved January 27, 1870, No. 1 to 150 inclusive, and Nos. 159 and 160, for $500 each. Also, that interest on said bonds shall cease six months after the first publication of this notice. By order of the Board.

CHAS. M. COGLAN, Clerk.
Sacramento, May 24, 1884. m29-4p6m

CHANGED DAILY FOR THE RED HOUSE.

1776. JULY 4th. 1884.

WHEN'ER OUR COUNTRY CALLS,
FRIENDS, SONS AND SIRES SHOULD YIELD THEIR TREASURES UP;
NOR OWN A SENSE BEYOND THE PUBLIC SAFETY.

After the smoke of To-day---our National Holiday---has cleared away, a thorough examination will be made of our entire stock of SUMMER GOODS, and prominent reductions be made on all lines. A GENERAL CLEARANCE SALE will be held, of which due notice will be given.

"PEACE HATH HER VICTORIES NO LESS RENOWNED THAN WAR;
THE NOBLEST MOTIVE IS THE PUBLIC GOOD."

For years we have waged a war on High Prices, and our mammoth business of To-day is the victory gained. By promptness in the filling of orders intrusted to us, and giving the best values CASH and experience can command, we trust to merit a continuance of the public patronage. We cannot afford to disappoint a customer—that is ever before us, and a stimulus to keep on striving and to hold the position adjudged to us by the thousands of people of this coast, who do their trading by letter, as foremost in the Country Order Business.

OUR ILLUSTRATED PRICE LIST MA