SACRAMENTO DAILY RECORD-UNION.

VOLUME LII.—NO. 89. SACRAMENTO, TUESDAY MORNING, DECEMBER 9, 1884. WHOLE NO. 10,496.

DAILY RECORD-UNION

Entered at the Post Office at Sacramento as second class matter

PUBLISHED BY THE SACRAMENTO PUBLISHING COMPANY.

Publication Office, Third st., bet. J and K.

THE DAILY RECORD-UNION

is published every day of the week, Sundays excepted. Double-sheet on Saturdays.

For one year.....$6 00
For six months.....3 50
For three months.....2 00

Subscribers served by Carriers at FIFTEEN CENTS per week. In all interior cities and towns the paper can be had of the principal Periodical Dealers, Newsmen and agents.

THE WEEKLY UNION

is the cheapest and most desirable Home, News and Literary Journal published on the Pacific coast.

Terms, One Year.....$2 00

WANTED—LOST—FOUND.

WANTED—A MAN WHO IS THOROUGHLY acquainted in Pruning Grapevines, and can superintend the care of Vineyard; good references required. Address W. H. SMITH, Superintendent, Vina, Tehama county, Cal. d8-tf

WANTED—A POSITION IN A PRIVATE family, to do all kinds of sewing, by a middle-aged widow lady; no objection to the country. Address Box 247, Sacramento, Cal. d3-1w*

AGENTS WANTED—FROM $3 TO $5 A DAY made by canvassers selling our goods; no household complete without them. Call or address CALIFORNIA MANUFACTURING COMPANY, 808 K street, upstairs, Room 25, Sacramento d3-1w*

TO FARMERS.

WE HAVE ON HAND A LARGE NUMBER of first-class ranch hands, just from the Western States; also, some Scandinavian and German farm hands who can milk, plow and chop wood; also, help of various kinds, both male and female. Send in your orders and they will be filled immediately. HOUSTON & CO., Employment Office, corner Fourth and K streets, Sacramento. je13-1ptf

FOR SALE—TO LET.

50 HEAD OF LARGE WORK MULES For Sale, on F street, between Sixteenth and Seventeenth, Sacramento. Inquire of R. C. MONTGOMERY, at the Capital Hotel. d8-1w

$6,500 FARM FOR SALE—80 ACRES land; 25 acres Choice Bearing Vineyard; 2 acres Orchard; 2 acres Alfalfa; 6 in Berries; good irrigating facilities; nice Cottage House; good Barn and other buildings; situate close to Sacramento. Terms and further particulars inquire of CARL STROBEL, 321 J street. d4-12t*

FOR SALE—A SMALL DAIRY Ranch, consisting of 190 acres; 60 acres of good Alfalfa land; 20 acres in Alfalfa; a few acres of hops; large Barn and good House, with 20 head of Dairy Cows; 4 miles from this city. Terms, easy. For particulars inquire of GEO. F. PARKER, 1007 Fourth street. d4-1w*

TO LET—TWO FURNISHED ROOMS, WITH use of Parlor, Dining-room and Kitchen; 717 G street. d3-tf

$750. FOR SALE—NO. 1 Blacksmith Shop and Tools. Inquire of HUNTINGTON, HOPKINS & CO. n27-2w*

FOR SALE—PASTURE LAND; UNIMPROVED Vineyard and Orchard lands; improved farms of all kinds, from 10 acres to 640 acres. Apply to CARL STROBEL, 321 J street. n21-1m

FOR SALE—A HALF OR WHOLE INTEREST in the Western Hotel Hacking; Two Carriages and Four Horses and Harness. For further particulars inquire at the office or of the driver. n11-tf

28 YARDS CARPET, NEARLY NEW, FOR sale cheap. Call at once at CHAS. M. CAMPBELL'S, 409 K street. Also, New and Second-hand Furniture. Repairing and Upholstering. Give me a call. See our new Sham Holders. ap19-1ptf

FOR SALE.

200 SHARES CAPITAL STOCK SACRAMENTO Bank; 45 shares Capital Stock Capital Gas Company. Apply to SWEETSER & ALSIP, No. 1015 Fourth street, Sacramento, Cal. d6-1w

FARMS FOR SALE.

Containing 179 acres, on Sacramento river, at Elk Horn Landing; 100 acres tillable; a good Dairy or Fruit ranch; adapted for the heaviest growth of Alfalfa. Price, **$20** per acre. Will exchange for city property. Also,

For $6,000, a Foot-hill Ranch of 144 acres; **20 acres** in Fruit, consisting of Peaches, Pears, Nectarines, Plums, etc.; 30 acres Grain land; 138 acres cleared; Dwelling, Barn, etc.; take one-half cash. Also,

For $9,500, 16 3-4 acres, all in Vineyard, adjoining town of Davisville, Yolo county, and fronting on Putah creek; the best of land, grapes when bearing produce 6 tons to the acre. Also,

For $2 per acre, 580 acres 2 miles from Secrettown, in Placer county. Also,

For $15,000, 364 acres in Yolo county, on Sacramento river; 30 acres in Apples and Prunes; 40 acres in Alfalfa; 8 miles north of Sacramento; Dwelling, Large Barn, etc. Also,

For $125 per acre, 40 acres of splendid Fruit or Grape land, 1½ miles from city limits.

Apply to

SWEETSER & ALSIP,
Real Estate and Insurance Agents,
No. 1015 Fourth street, bet. J and K,
SACRAMENTO.
SEND FOR CATALOGUE.
s9-1plm

MONEY TO LOAN!

ON REAL ESTATE AT A LOW RATE OF interest, by PETER BOHL, 325 J street. n1-tf

We take pleasure in informing you that the various lines of NOVELTIES for HOLIDAY TRADE, which we have selected with great care, are now open for inspection, and a cordial invitation is extended to all to call and examine them.

Yours respectfully,

H.S.Crocker&Co

Novelties:

Olive Wood Goods,
Parchment Goods,
Ivory Goods.

Art Souvenirs,
Dressing Cases,
Fine Bronzes.

Christmas Cards,
Sketch Books,
Jewel Cases, etc.

Nos. 208-10 J ST., SACRAMENTO. d1-1plm

NEUBOURG & LAGES,
Star Mills and Malt House.
HOPS, MALT, PRODUCE, GRAIN, FEED and Brewers' Supplies.
1016, 1018, 1020 Fifth st., Sacramento.
Exchange Sold on all the Principal Cities of Europe. m1-1ptf

ANHEUSER ST. LOUIS BEER,
ON DRAUGHT, AT
GRUHLER'S SALOON,
No. 522 J street. [je30-1plm] Sacramento

PACIFIC CANDY FACTORY,
No. 317 J Street,
OPENED BY J. EITEL, WITH EVERYTHING new and the latest improved machines for the manufacture of Candies of every description, which will be sold wholesale and retail at the lowest rates. The materials and colors in use are absolutely free from injurious substances. Your patronage is respectfully solicited.
Gold purchased at assay value, and assays and analyses made. d2-1plm

HALE BROS. & CO.

FOURTH WEEK

—OF—

HALE BROS.'

GREAT SPECIAL SALE

—OF—

New York and Eastern-bought Drives!

The DRIVES we have placed at the front for this week need no comment. They are many, and the prices all must admit are the Lowest yet named in this city. Many small lots not advertised will be placed on sale at correspondingly low figures.

TO-DAY WE OFFER:

Ladies' All-wool Colored Ribbed Hose, in a variety of shades, for 25 cents a pair; regular value, 40 and 50 cents.

10 Pieces All-wool Black Cashmere, at 32 cents a yard.

17 Dozen Men's Grey-mixed Shirts (extra-heavy and special value), for 25 cents each.

Black and White Gold-mixed Waterproof for 39 cents a yard.

1 Case Indigo Blue Calico, at 7 cents a yard.

21 Pieces All-wool Colored Serges, double-fold (don't fail to examine them), at 40 cents a yard.

25 Pieces Broaded Dress Goods (cotton and wool), for 10 cents a yard. (These goods are dark colors and leading shades.)

15 Pieces All-wool Black Serge Goods (good value), at 41 cents a yard.

9 Pieces Black Broaded Dress Goods, all-wool, extra-heavy and wide, at 60 cents a yard.

2 Dozen Boys' Separate Knee Pants, in dark brown and red mixed, 75 cents a pair.

5 Dozen Men's Plain White Nightshirts, at 49 cents each.

20 Dozen Men's Full-finished British Half Hose, at 12 1-2 cents a pair.

17 Boys' All-wool School Suits, red and green mixture, at $3.

15 Boys' School Suits, dark gray mixed, at $2 50 a suit.

21 Dozen Men's Fancy Border Handkerchiefs, at 5 cents each.

Fail not to obtain our prices before making purchases. We allow no firm to undersell us.

Country Orders Receive Prompt and Careful Attention.

HALE BROS. & CO.,

Nos. 829, 831, 833, 835 K street, and 1026 Ninth street, Sacramento.

A MOST ACCEPTABLE HOLIDAY GIFT!

The Wine of the Elite
UNEXCELLED FOR DELICACY PURITY DRYNESS
Eclipse Extra Dry
EQUAL TO ANY AND SUPERIOR TO MOST IMPORTED BRANDS
Arpad Haraszthy & Co
ONLY PRODUCERS OF NATURAL SPARKLING WINES
ON THE PACIFIC COAST.

Pure Zinfandel Clarets AND OTHER CHOICE OLD TABLE WINES.
Orleans Vineyard
Arpad Haraszthy & Co.
GROWERS AND DEALERS IN CALIFORNIA WINES & BRANDIES
530 WASHINGTON ST. SAN FRANCISCO, CAL.

If intended for friends East, we can deliver from our New York Agency, where we have a stock of CHAMPAGNE, and a limited number of cases of ASSORTED STILL WINES on hand for that purpose. Send your orders early. n25-1ptf

MILLINERY.

HOLIDAY GOODS.

MRS. KATZENSTEIN, THE LEADING MILliner, is receiving daily all the Novelties in her line. The Styles are New and Novel, and suited for the Holiday Season so rapidly approaching. Ladies, you are specially invited to call and examine, as it is no trouble to show the goods. Remember, 605 J street. s5-1plm

JOHN T. STOLL,
Wholesale Saddlery.

DIRECT IMPORTER AND DEALER IN Full and Complete Lines of Saddlery Hardware, Leathers, Whips, Lashes, Robes, Horse and Saddle Blankets, of varied styles; Vaquero Sundries, Specialties, etc., and

Manufacturer

Of Custom-made Harness; superior grades of Collars; Snake-whips; Ladies' and Gentlemen's Saddles; Turf Goods of every description; First Premium Saddle Trees, etc.

Satisfaction guaranteed in Quality and Price, and an inspection of my large stock will amply repay purchasers.

No. 610 K STREET, SACRAMENTO. d13-1ptf

G. GRIFFITHS,
PENRYN
GRANITE WORKS,
PENRYN, CAL.

THE BEST VARIETY AND Largest Quarries on the Pacific Coast. Polished Granite Monuments, Tombstones and Tablets made to order.

Granite Building Stone Cut, Dressed and Polished to Order. o11-1p6m

J. F. HILL,
Nos. 1301 to 1323 J street, Sacramento.

MANUFACTURER OF Carriages, Buggies, Express, Thoroughbrace and Quartz Wagons. Dealer in Oak, Ash and Hickory Lumber; Hubs, Spokes, Felloes, Bows, Rims, Shafts and Poles. Manufacturer of the "LIGHTNING" HAY PRESS. Send for Catalogues. m23-1ptf

FRUITS, SEEDS AND PRODUCE.

PACIFIC MARKET,
C. L. CHRISTIANSON, 725 J STREET,
DEALER IN ALL KINDS OF VEGetables, Fruit, Poultry and Game. Also, Eastern Oysters. n18-1m

D. DeBERNARDI & CO.,
GENERAL COMMISSION MERCHANTS,
AND SHIPPERS OF ALL KINDS OF
Fruits, Vegetables and General Produce.
Careful attention given to the Selection and Packing of Choice Fruits for distant markets.
Nos. 308 and 310 K street, Sacramento, Cal. je10-1plm

W. R. STRONG & CO.,
COMMISSION MERCHANTS AND DEALERS in
SEEDS, FRUITS & GENERAL PRODUCE
Proprietors CAPITAL NURSERIES, Sacramento, Cal. Seed and Tree Catalogues sent free on application. Nos. 6, 8 and 10 J street, Sacramento. s7 1*

SACRAMENTO BRANCH
PACIFIC FRUIT COMPANY,
M. ROSS and A. MOGER, Agents.
1006, 1008 and 1010 Second st., Sacramento
WHOLESALE AND COMMISSION DEALERS in California Green and Dried Fruits, Nuts, Raisins, Honey, Oranges, Produce, etc. Particular attention paid to the filling of orders for and shipments of all kinds of Fruits in their season. Principal office, 408 and 410 Davis street, San Francisco. ja8-1plm

A. MOGSER. S. GERSON.
S. GERSON & CO.,
GENERAL COMMISSION MERCHANTS AND Dealers in
Imported and Domestic Fruits, Vegetables, Nuts, etc.,
NO. 220 J STREET,
Between Second and Third, Sacramento. [jy2-1m

LYON & CURTIS,
(Successors to LYON & BARNES),
COMMISSION MERCHANTS AND DEALERS in
Produce, Vegetables and Fruits,
POTATOES, BEANS, BUTTER, EGGS, HONEY, POULTRY, ETC.,
Nos. 117 to 123 J Street. je23-1ptf

EUGENE J. GREGORY. C. C. BARNES. FRANK GREGORY
GREGORY, BARNES & CO.,
(Successors to Gregory & Co.),
Nos. 126 and 128 J Street.
WHOLESALE DEALERS IN PRODUCE AND Fruit. Full stocks of Potatoes, Vegetables, Green and Dried Fruits, Beans, Alfalfa, Butter, Eggs, Cheese, Poultry, etc., always on hand. Orders filled at lowest rates. je12-tf

MISCELLANEOUS.

CHINAHALL
(SUCCESSORS TO ACKERMAN),
629 J STREET
—AND—
920 and 922 Seventh st., Sacramento,
Are making the Grandest Display of
Xmas Novelties
Ever made in Sacramento. All the European and Eastern Markets have been ransacked to make our store the most attractive on the coast.

$100,000
WORTH OF GOODS TO BE CLOSED OUT DURING THE HOLIDAYS,
CONSISTING OF:

Faience Ware,
Haviland,
Fine Decorated Dinner and Tea Sets;
Rich Bohemian Glassware,
American Ware,
Fine Cut Glassware;
Albums,
Ladies' Hand-bags,
Comb and Brush Cases,
Xmas Cards;
Bisque,
Rogers' Goods,
Silverware, etc.

We are offering the following SPECIALS this week:

French China Decorated Motto Mugs, 5, 10, 15 and 25 cents.
Rich Decorated China Motto Cups and Saucers, 25, 35, 50 and 75 cents.
French China Decorated Cream Pitchers, 25 cents.
Fine Bohemian Vase (raised flowers), 25, 50 and 75 cents per pair.
Toilet Sets (consisting of Two Cologne Bottles and Puff Box), 75 cents, $1 and $1 50.
Beautiful Decorated French China Cuspadores (former price, $1 75), only $1.
6¼ French China Plates, only $1 per set.
7½ French China Plates, only $1 10 per set.
8½ French China Plates, only $1 25 per set.
Fine French China Dinner Sets (125 pieces), only $25.
Beautiful Decorated French China Dinner Sets (125 pieces), $37 50.
Queen Anne Square Pattern Dinner Sets, $18.
Ironstone Dinner Sets (120 pieces), only $9.
Decorated Tea Sets (something nice), only $4 50.

GLASSWARE.

We have the largest and most varied stock of any house in town.
Crystal Goblets, 35 cents per set.
Crystal Tumblers, 25 cents per set.
Four-piece Glass Sets, 35 cents.
One-half Gallon Pitcher, 50 cents.
And all other kinds of Glassware at comparatively low prices.

LAMPS, CHANDELIERS, Etc.

Our stock has to be seen to be appreciated. Call and see those Beautiful POLISHED BRASS LIBRARY LAMPS (complete), with Fireside Burner, 14-inch Porcelain Shade and Crystals, only.....$6 50.

SILVERWARE.

We have made special arrangements with ROGERS BROS. to handle their goods exclusively, thereby getting an additional 20 per cent., and we propose to give the benefit to our customers. Call and see our stock.

Special attention will be given to Mail Orders, and satisfaction guaranteed or goods returned at our expense.

Liberal discount to Country Merchants. Call and see us.

Goods delivered to all parts of the city, free of charge.

CHINAHALL
(SUCCESSORS TO ACKERMAN),
No. 629 J st., and 920 and 922 Seventh st.,
SACRAMENTO, CAL.
d4-1pTuThS

PAINTS AND OILS.

J. L. CHADDERDON, IMPORTER AND DEALer in Paints, Oils, Varnishes, Window Glass, Mixed Paints, Artists' and Painters' Materials, Wall Paper, etc. No. 204 K st., Sacramento. je17-1ptf

GROCERS.

REMOVED.

RILEY & JUDGE, PROPRIETORS OF THE Rochester Grocery and the store corner Tenth and K, have removed the stock of the Rochester Store to the latter place. Hereafter their patrons and the public will find them at the old stand,

Corner of Tenth and E Streets. d3 1plm

J. R. WEBSTER,
No. 1301 J street.....Sacramento,
—DEALER IN—
Groceries, Provisions, Wines, Liquors,
TOBACCO, CIGARS,
California Produce, etc. Wines and Liquors for Family Use a Specialty. o9-1plm

FOR SALE,
No. 1 CORNER GROCERY AND BAR!

DOING A FINE TRADE.—OWNER COMpelled to leave the city on account of sickness. Address "J. W. S.," Postoffice. o21-1plm

LIQUOR DEALERS.

EBNER BROS.,
IMPORTERS AND WHOLESALE DEALERS IN WINES AND LIQUORS,
116 and 118 K st., bet. Front and Second, Sac.
AGENTS FOR THE CELEBRATED
POMMERY AND GRENO CHAMPAGNE. je25-1plm

CASEY & CRONAN,
IMPORTERS AND WHOLESALE DEALER in
WINES AND LIQUORS.
PROPRIETORS EAGLE SODA WORKS.
No. 50 K Street.....Sacramento.
fe8-4ptf

A. H. POWERS & CO.,
—SUCCESSORS TO—
WILCOX, POWERS & CO.,
Wholesale and Retail Liquor Dealers.
NO. 305 K STREET. [jy1-4ptf] SACRAMENTO.

J. MENDEL,
METROPOLITAN SALOON,
Two doors above Mechanics' Store.

JUST RECEIVED: THE CELEBRATED LEMPS St. Louis Lager Beer, on draught, 5 cents a glass; Kentucky Bourbon Whisky, direct importation; Quinine Wine, per glass or bottle; Key West and Domestic Cigars. n18-4plm

BUSINESS CARDS.

WM. GUTENBERGER,
IRON AND BRASS FOUNDER AND MAchinist, Front and N streets. Manufacturer of Gutenberger's Horse Powers, Patent Ground Roller and Clog Crusher and Barley Mills. All kinds of Hydraulic Pipes. n18-1m

M. R. ROSE'S
AGRICULTURAL WORKS, NINTH AND K streets, builds every description of Pumping Machinery, Steam Engines, Horse-powers, etc. A New Design of DEEP WELL PUMP just out. au25-tf

GEORGE W. YOUNG,
SUCCESSOR TO PIKE & YOUNG, CARRIAGE Manufacturer, corner Fourth and L streets, Sacramento. Established in 1850. All sizes of Buggies, Phaetons, Spring and Thoroughbrace Wagons. Repairing, Painting and Trimming done. m20-4ptf

DAN. HYMAN. J. HYMAN, JR.
J. HYMAN, JR., & BRO.,
WATCHMAKERS AND JEWELERS, 506 J street, between Fifth and Sixth, have always on hand a choice variety of fine Watches, Diamonds, Jewelry, etc. ja7-1m

C. ZWICKEL,
M-STREET FOUNDRY, BETWEEN FOURTH and Fifth. Cast-Iron Founder; Manufacturer of all kinds of Cast and Rod-Iron Railings and Fences. All Building Castings made to order. s5-4plm

H. F. ROOT. ALEX. NEILSON. J. DRISCOL.
ROOT, NEILSON & CO.,
UNION FOUNDRY—IRON AND BRASS Founders and Machinists, Front street, between N and O. Castings and Machinery of every description made to order. ja24-4plm

F. FOSTER. J. O FUNSTON.
1856. F. FOSTER & CO., 1884.
BOOK-BINDERS PAPER-RULERS AND Blank-Book Manufacturers, No. 319 J street, between Third and Fourth, Sacramento. jy20 4ptf

JAMES McGUIRE,
MANUFACTURER OF ROAD SCRAPERS, Iron Doors, Jail Cells, Shutters, Railings, Gratings, Housework and Blacksmithing in general, No. 520 K street, between Fifth and Sixth. Second-hand Doors for sale. je22-4ptf

S. CARLE. E. J. CROLY.
CARLE & CROLY,
CONTRACTORS AND BUILDERS, ARE PREpared to do all kinds of work in their line, in city or country. Principal place of business, Sacramento. Shop, No. 1124 Second street, between K and L. Postoffice Box No. 410, Sacramento. je13-4ptf

ATTORNEYS-AT-LAW.

GROVE L. JOHNSON. A. C. FREEMAN. GEORGE F. BATES.
FREEMAN, JOHNSON & BATES,
ATTORNEYS-AT-LAW, 920 FIFTH STREET, Sacramento, and No. 401 California street, San Francisco. n1-tf

W. C. VAN FLEET. W. B. TREADWELL.
TREADWELL & VAN FLEET,
ATTORNEYS AND COUNSELORS, 603 I street, near Sixth, Sacramento, Cal. ap8-4p

W. S. BEATTY & S. C. DENSON,
ATTORNEYS AND COUNSELORS-AT-LAW. Offices: Metropolitan Block, K street, between Fourth and Fifth, Sacramento. Entrance next door to Metropolitan Theater. o1-tf

C. L. WHITE. A. L. HART.
HART & WHITE,
ATTORNEYS AND COUNSELORS-AT-LAW. Offices at the southwest corner of Fifth and J streets, Sacramento, California. je25-tf

HENRY L. BUCKLEY. S. SOLON HOLL.
HOLL & BUCKLEY,
ATTORNEYS AND COUNSELORS-AT-LAW. Office: Northeast corner Sixth and I streets, Sacramento. je9-tf

PHYSICIANS AND SURGEONS.

T. A. SNIDER, M. D.,
PHYSICIAN AND SURGEON, southeast corner of Second and K streets. Office Hours—9 to 10:30 A. M; 2 to 4, and 7 to 9 P. M. Residence, 913 M street, between Ninth and Tenth. au23-tf

G. B. CLOW, M. D.,
SURGEON AND PHYSICIAN, GRADUATE of Rush Medical College, Chicago, Ill.; Graduate of College of Physicians and Surgeons, Keokuk, Ia.; Special Course Diseases of Women. Office Hours—10 A. M. to 12 M., 2 to 4 and 7 to 8 P. M. Office, corner Sixth and K streets. Residence, corner Ninth and F streets. n27-1m

W. H. BALDWIN, M. D.,
SURGEON AND PHYSICIAN. OFFICE, northeast corner Second and K streets. Office hours: 10 A. M. to 12 M.; 2 to 4 and 7 to 8 P. M. Residence, 821 N street. n15-1m

DR. NIXON,
OFFICE AND RESIDENCE, M STREET, BEtween Ninth and Tenth, Nos. 918 and 920. Will visit the Railroad Hospital daily at 9:30 A. M. Office hours—8 to 9 A. M.; 1 to 3 P. M., and evenings. jy1-tf

DRS. KELLOGG & GOSS,
CORNER SEVENTH AND L STREETS, SACRAMENTO. Office Hours:

Miss Dr. Kellogg—	Miss Dr. Goss—
9 to 10 A. M.	8 to 9 A. M.
12 to 2 P. M.	2 to 5 P. M.
6 to 7 P. M.	7 to 8 P. M.

Sunday, 12 to 3. s26

DR. LAINE,
PHYSICIAN AND SURGEON.—OFFICE AND Residence, No. 323 J street, between Third and Fourth. Hours—8 to 10 A. M., 3 to 5 and 7 to 8 P. M. Office of City Superintendent of Public Schools at same place. se6-4plm

WM. ELLERY BRIGGS, M. D.,
OCULIST, AURIST, AND PHYSICIAN FOR Diseases of the Throat. Office, 429½ J street, corner of Fifth, over Sacramento Bank, Sacramento, Cal. Hours: 9:30 to 12 A. M.; 1 to 4 P. M. Sundays: 9:30 to 11 A. M.; 1 to 4 P. M. jy1-tf

DR. A. E. BRUNE,
PHYSICIAN AND SURGEON, GRADUATE OF the University of Berlin, Germany. Office and residence, No. 521 J street, between Fifth and Sixth, Sacramento. Office hours—9 to 11 A. M.; 3 to 5 and 7 to 8 P. M. jy12-tf

WALLACE A. BRIGGS, M. D.,
PHYSICIAN AND OBSTETRICIAN. OFEICE and residence No. 212 J street, Sacramento. Office Hours: 8 to 9 A. M.; 11 A. M. to 2 P. M.; 6:30 to 8 P. M. je12-4ptf

DENTISTRY.

S. S. SOUTHWORTH,
SUCCESSOR TO
BREWER & SOUTHWORTH, DENTISTS, Seventh and J streets, Sacramento. au16 4plm

REMOVED.
F. F. TEBBETS, DENTIST, TO 914 Sixth street, between I and J, west side, opposite Congregational Church. au5-tf

T. B. REID,
DENTIST,
No. 605 J street. au1-tf

H. H. PIERSON,
DENTIST, 415 J STREET, BEtween Fourth and Fifth, Sacramento. Artificial Teeth inserted on Gold, Vulcanite and all bases. Nitrous Oxide or Laughing Gas administered for painless extraction of teeth. jy14-1m

W. WOOD,
DENTIST, QUINN'S BUILDING, northeast corner Fourth and J streets. Artificial Teeth inserted on all bases. Improved Liquid Nitrous Oxide Gas for painless extraction of teeth. je25-tf

MARKETS.

ST. LOUIS MARKET,
Eleventh and H sts., R. G. Hart, Prop'r,
SUCCESSOR TO C. H. HOLTON, dealer in Game, Butter, Eggs, Poultry, Fish, Fruit and General Produce. d6

REOPENING OF THE
ROSEDALE MARKET,
721 J STREET.—L. H. TODD, hunter, Proprietor; James Patterson, Manager. This market will keep the Choicest of Meats, Wholesale and Retail. Give this Market a trial. n27-1m

C. WEISEL & CO.,
Nos. 726 and 728 L street, Sacramento,
PORK PACKERS AND WHOLESALE AND Retail Dealers in Sugar-cured and Pickled Hams, Bacon, Shoulders, Pork, Pigs' Heads, Pigs' Feet, Spare Ribs, Corned Beef and Lard, and all kinds of Sausages.
Highest price paid for Grain-fed Hogs. n19-1p3m

G. PHIL. HARTMAN,
Oriental Market,
NO. 418 K STREET, BETWEEN FOURTH and Fifth, opposite Metropolitan Theater, in the field again with all kinds of Sausage, such as pure Pork Sausage, Liver Sausage, Blood Sausage, Wienerhurst, Tenderloin and Spare Ribs. Also, constantly on hand Fresh Meats, Hams Bacon, etc. n7-1p2m

HENRY ECKHARDT,
GUNSMITH.
GUNS, RIFLES, PISTOLS, FISHing Tackle, Cutlery, Ammunition of all descriptions. Guns Choke-bored. Stocks Bent, and Repairing on Guns and Rifles a Specialty. 523 K street, Sacramento. o4

MISCELLANEOUS.

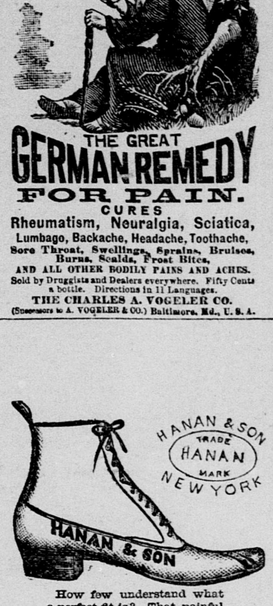

How few understand what a perfect fit is? That painful period of "breaking in" is deemed essential to every new outfit. This is positively unnecessary. The scientific principles applied to the numerous shapes and sizes of "the Hanan" shoe, insures perfect fit, and their flexibility, absolute freedom from the tortures of "breaking in," as they are easy and comfortable from the first day. Sold everywhere. Ask your shoe dealer for them.

HANAN & SON.

POISON OAK

Seems to yield every time to treatment with Swift's Specific.

SPARTANBURG (S. C.), March 13, 1884.

Your most valuable medicine (SWIFT'S SPECIFIC) has done me so much good that I feel like saying this for the benefit of those who suffer like I did. I was poisoned by POISON OAK, and saw not a well day for six years, until I used SWIFT'S SPECIFIC. In the six years I used almost every kind of medicine, but none had the desired effect. After using six bottles of SWIFT'S SPECIFIC I am restored to perfect health—*with not a trace of that awful poison left!*

Yours truly, DAVID NESBITT.

POISON OAK.

I had for thirty-eight years suffered every spring and summer with Poison Oak, which I contracted in bathing when a boy. I tried everything for it, including many physicians, but without any benefit. I took six bottles of Swift's Specific (S. S. S.) four years ago, and it cured me sound and well. Three summers have passed, and I have had no return of it.

JOSEPH BEASLY, Columbus, Ga.

Our Treatise on Blood and Skin Diseases mailed free to applicants.

THE SWIFT SPECIFIC CO.
Drawer 3, Atlanta, Ga.

New York Office, 159 West Twenty-third street, between Sixth and Seventh avenues. je10-1yTuThS

Tenisigo, Canada West, Ont., October 30, 1882.

MESSRS. FLEMING BROS.:

Sirs—Your pills came all right, and I can say they are a good bilious pill. I have used a great many pills, but I can say Dr. C. McLane's Pills, manufactured by Fleming Bros., are genuine. And, gentlemen, you have my thanks in sending. I gave some of those pills to my neighbors for a trial. One of my neighbors got three pills. He said they did help him. He felt the next day like a new man. He wishes me to send for fifty cents' worth for him. So, gentlemen, I will do all I can to introduce Dr. C. McLane's Liver Pills, manufactured by Fleming Brothers. You will find inclosed one dollar for more of your good pills. I wish you could send me a sample of your Vermifuge by mail. I think it will take well here.

Yours, with respect, WM. H. DUGAN.

Please send soon.

West Sandlake, N. Y., October 30, 1882.

Fleming Brothers:

Dear Sirs—Inclosed you will find one dollar, for which you will please send me more of your Dr. C. McLane's Liver Pills. I trust you have received the pay for the last two boxes I ordered and received. I would only say they have done me more good than I could express. I feel much better now than I have for two years past. Send them soon. More hereafter.

Yours truly, REV. PHIL. SPARTH, West Sandlake, N. Y.

THE ONLY GENUINE

McLane's Pills

Are the Dr. C. McLane's Liver Pills,
PREPARED BY
FLEMING BROS., Pittsburgh, Pa.
je21yTuThS&wly

au23-1yTuThS

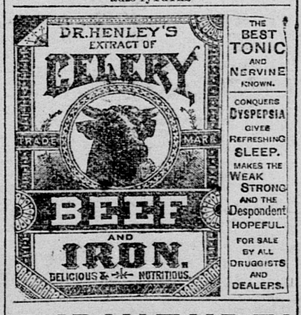

FURNITURE!

VAN HEUSENS', NO. 815 J STREET, have in stock for HOLIDAY TRADE a choice line of Rockers, Tables, Parlor and Chamber Sets, and Bed Lounges—the latter is one of the firm's specialties. n27-1plm

HALL'S PULMONARY BALSAM

THE BEST REMEDY IN USE FOR COUGHS, Colds, Asthma, Bronchitis, Influenza, Croup, Incipient Consumption, and all Throat and Lung Troubles. Sold by all Druggists for 50 cents.

J. R. GATES & CO., Proprietors, 417 Sansome street, San Francisco. n19-1p

PACIFIC SLOPE.

[SPECIAL DISPATCHES TO THE RECORD-UNION.]

CALIFORNIA.

Further Weather Reports.

LOS ANGELES, December 8th.—Rain commenced falling here at 3 A. M. There is a fresh southeast wind, and the prospects are favorable for a continuation of the storm.

LOS ANGELES, December 8th.—Thirty-seven hundredths of an inch of rain fell this morning. No rain has fallen since noon. It is still cloudy, threatening and cold. There is snow on the tops of the mountains, and along the road between the San Fernando mountains and Mojave.

STOCKTON, December 8th.—During the last forty-eight hours the wind has made the rounds of the compass, and is now blowing a heavy breeze from the north. We had four degrees of frost last night. The water pipes were frozen in some parts of the city, and the ice was half an inch thick. The late prevailing strong winds have taken the life out of the surface of the ground, and much young grain, sprouted by the early rain, is killed outright. Plowing is necessarily suspended, and must so remain until rain makes its continuance possible. The sky to-day is partially overcast and the wind is moderating.

PLACERVILLE, December 8th.—Saturday night the wind was blowing from the northeast, and by midnight had assumed the proportions of a miniature hurricane, blowing down fences, tearing off shingles, rolling up tin roofs and swaying the tall steeple of the Episcopal Church sufficiently to cause the bell to tap several times. All the dust is blown from the roads and numbers of trees have been prostrated. It is still blowing hard, and from present indications we will have rain very soon. The water has been turned out of the El Dorado Company's ditch, to prevent freezing, causing the several mines to shut down, probably for several weeks.

GRASS VALLEY, December 8th.—A heavy and cold wind has been blowing from the north for the past two days. Fences have been laid low and other damage done. The telegraph wires have been down in all directions since yesterday morning until this afternoon, when communication was again restored with the outer world.

NEVADA CITY, December 8th.—One of the severest wind-storms known here for years prevailed yesterday. Considerable damage is reported to flumes, fences and other property.

Frightful Death of a Miner.

GRASS VALLEY, December 8th.—An accident occurred in the Empire mine at this place Saturday night, in which James F. Tierney lost his life. The particulars of the accident are about as follows, as near as can be learned: Tierney, after preparing a hole for a blast, had gone to the mouth of the No. 11 drift, where the giant powder caps and other supplies are left, to get some powder. The last seen of him he was standing with a giant powder cartridge in his hand. It is supposed that while fitting the cap to the fuse some gravel was encountered in the cap, which caused the explosion. Fortunately there were no others near Tierney at the time, but some men who were a little distance from him were knocked senseless by the concussion. As soon as the smoke had cleared away sufficiently to allow an entrance to be made, men entered and found Tierney lying on the bottom of the drift. He was mangled fearfully. One arm was almost severed from the body, his skull was crushed in by pieces of rock, and his clothing, from the waist up, was completely torn off. Another ugly wound in the abdomen gave exit for a portion of his bowels. When found he was alive, but only lived till he was taken to the surface. How he was not literally blown to pieces is a mystery, as all the timbers around him were blown to splinters. Tierney lived here with his parents, he being the eldest of a large family of children. He was raised here, and was 25 years of age. He was a steady man, well liked by all. His funeral, which took place to-day, was largely attended. The Empire mine had suspended work since the accident till after the funeral.

Game of Base Ball.

GRASS VALLEY, December 8th.—Yesterday, at Watt Park, a game of base ball was played, although the wind blew such a gale that it was with difficulty the game was finished. The game was between the Athletics of this place and the Intrepids of Marysville, who, since their last appearance here, have been strengthened by three professionals who have just returned from the East, where they have been playing during the past season. Yesterday's game was won by the Intrepids by a score of sixteen to one.

Three Years in San Quentin.

NEVADA, December 8th.—Chas. Romain, arrested Friday for stealing a watch and other valuables from the Glenbrook Park House, between here and Grass Valley, and who was subsequently held to answer for burglary, pleaded guilty in the Superior Court to-day, and was sentenced to three years' imprisonment at San Quentin.

The Tylers, Father and Son, Under Arrest.

SAN FRANCISCO, December 8th.—George Washington Tyler and his son, W. B. Tyler, gave bonds in the sum of $600 each this morning before Judge Webb, on two charges of threats against life and using vulgar language, sworn out on Saturday last by Wm. M. Ne