DAILY RECORD-UNION

MONDAY.....AUGUST 10, 1885

WEATHER REPORT.

All Observations Taken on the 75th Meridian (Eastern) Time.

SIGNAL OFFICE, U. S. ARMY, SACRAMENTO, August 9, 1885. 10 P. M. (Eastern time), 75th meridian; 7 P. M. (Pacific time), 120th meridian.

Place of observation.	Barom. Hight	Barom. Change in 8 hours	Ther. Exposed	Ther. Change in 24 hours	Direction wind and velocity	Rain 24 hours	Weather
Tatoosh	.....	.....	.....	.....	.....	.....	.....
Olympia	30.08	—.01	63	—3	Calm 0	.....	Clear
Sp. Falls	29.93	+.01	70	—7	N. lt.	.03	Clear
Dayton	29.91	—.08	70	—3	Calm 0	.....	Clear
Ft. Canby	30.06	—.06	59	0	W. lt.	.....	Cloudy
Portland	30.06	—.04	66	—8	N W. 10	.....	Fair
Roseburg	30.02	—.07	68	—8	N. W. lt.	.....	Hazy
Men'cino	.....	.....	.....	.....	.....	.....	.....
Red Bluff	29.83	—.11	91	+1	S. 8	.....	Clear
Sac'to	29.85	—.09	78	+16	S. W. 7	.....	Clear
San Fran	29.95	—.07	60	—2	S. W. 20	.....	Clear
Keeler	26.20	—.09	83	—2	E. lt.	.....	Clear
S. L. Obis	29.98	—.06	59	—1	W. 8	.....	Clear
L. Angls	29.92	—.06	70	0	W. 7	.....	Clear
S. Diego	29.89	—.07	71	0	N. W. 8	.....	Clear

Maximum temperature, 91.0; minimum temperature, 57.7.

JAMES A. BARWICK, Sergeant, Signal Corps, U. S. A.

ADVERTISEMENT MENTION.

Grand concert this evening.
Warren Relief Corps this afternoon.
Tehama Lodge to-night.
Half-mile dash at Agricultural Park.
Grocers' Protective Union this evening.
Sacramento Degree Camp this evening.
Military meeting to-night.
Card from J. H. Kohne.

Auction Sale.

D. J. Simmons & Co., Wednesday.

Business Advertisements.

Red House—Great bargains.
Weinstock & Lubin—Kitchen supplies.
Hale Bros. & Co.—Clearance sale.
Whittier, Fuller & Co.—Damaged wall paper.
Grant Memorial Committee.

LOCAL INTELLIGENCE.

THE END OF A SPREE.

Two Youths Observe Memorial Day by Shooting Each Other.

A few minutes past 4 o'clock, on Saturday morning last, a lively shooting scrape occurred in a room over Kohne's saloon, on the north side of J street, a few doors above Seventh. Various statements have been published as to the circumstances leading to the shooting, the details of which are not of material interest to the public. It appears that two young men—John B. Palm and John McIsaacs—had been painting the town vermilion during the night, in company with a couple of damsels—Edith LaFrance and Mamie McIsaacs, the latter a sister of one of the men referred to. The whole gang were pretty well filled with benzine when they brought up at the place first mentioned. Accounts are somewhat conflicting as to all that occurred immediately preceding and during the affray, but apparently the McIsaacs girl and Palm had just made preparations to occupy a bed on the floor of one of the rooms, when young McIsaacs entered with a drawn pistol and began kicking up a row, ordering Palm to get up and clear out. One story is that Palm had some words with his whilom companion, but was in the act of redressing himself when McIsaacs opened fired on him. Palm grabbed a pistol out of his pantaloons pocket and returned the fire. Both girls were in the room at the time and endeavored to have the warfare cease, but without avail. From all accounts there must have been eight or nine shots fired, as there were two bullets in Palm's body, one in McIsaacs and five in the walls and ceiling. Palm received a flesh wound in one thigh, and the other bullet entered his side just below the last rib, making a very ugly wound. McIsaacs was shot in the left breast, the bullet penetrating his lung. Chief Jackson and officer Sullivan were soon on the scene, and had the wounded men taken to their respective homes. Both remained unconscious for several hours, but in the afternoon McIsaacs rallied somewhat, but declined making any statement as to the affair. At various times since one or both have been reported as dead or dying, but at a late hour last night they were both alive, but very low, with the chances very much against them. McIsaacs' wound would not be serious but for the fact that he has a very feeble constitution, made so by the use of opium. Palm is stronger, but the wound in his abdomen is a dangerous one. If mortification should set in, neither will be able to recover.

THE SCALE IN THIS CITY.—The white cotton cushion scale insect has at last been firmly established, and is now naturalized in Sacramento, to our shame be it said. It is on Seventh and F streets, Eleventh and F streets, and an orange tree in lot 2, south side of I street, near Twelfth street, is a frightful sight for fruit-raisers to look at. Los Angeles or Santa Barbara cannot show a tree heavier loaded with this pest. If nothing is done by the City Trustees by ordinance and inspection immediately to exterminate this enemy of man, we will not long have surplus fruit to dispose of. These insects will be all over town. They prefer the orange, but will eat anything vegetable and increase rapidly, and as they emerge from their parent shell hundreds must fall to the ground and make a new colony in the next tree they come to. Its transmission is very easily explained. Anyone coming in contact with an infected tree is liable to carry with him scores unknown to himself, as they are in infancy imperceptible to the naked eye. The leaves infested by them can be carried by winds; animals passing by the trees will spread them everywhere, and if we are no more energetic in this matter than our southern neighbors the beauty of Sacramento will soon be a matter of past history.

RIVER NOTES.—Since our last report the following craft have arrived: Steamers Dover, Flora, Varuna and San Joaquin No. 3, all from the upper Sacramento, with barges of grain; San Joaquin No. 2, from San Francisco, with merchandise and barge of freight; steamer Aurora, from San Francisco, with barge of lumber and shakes for W. F. Frazer and Friend & Terry Lumber Company; steamers Frank Silva, from San Francisco, en route to the upper Sacramento, and D. E. Knight, en route to Marysville. These have departed: Steamers Varuna, for the upper Sacramento, with barge of freight, and San Joaquin No. 2, for San Francisco, with barges of grain.

ADDITIONAL DECORATIONS.—Among the names of those who decorated on Saturday, and were not mentioned in the RECORD-UNION, being left out by mistake, were J. J. Walsh, N street; J. H. Lewis, P street; E. M. Stevens, J street; F. H. L. Weber, L street; Mills Lawyer, Eighth and K streets; Dr. A. B. Nixon, M street; Dr. M. F. Clayton, L street; P. Frauw, H street; J. H. Carroll, H street; G. Kuehler, N street; Rev. C. McKelvey, Tenth street; J. R. Watson, F street; Robert Frazee, Eighteenth street; B. N. Bugby, N. N. Denton, H street; John Talbot, Joe V. Pettit, Tenth street; R. S. Carey & Sons, street cars; Thos. Dwyer, Sixth street; Harry Smith, boot-black.

REAL ESTATE AT AUCTION.—D. J. Simmons & Co., auctioneers, will sell at 10:30 A. M. on Wednesday next on the premises by order of the Superior Court of San Francisco, and subject to confirmation of said Court, the undivided half interest of the west half of the north half of lot 4, Q and R, Sixth and Seventh streets, with improvements thereon. Parties purchasing the above can purchase the other interest, not included in the above sale, at the same rate as paid for the other at the time of sale. Sale positive. Terms cash.

NO FAIR AT CHICO.—From a gentleman who came down from Chico yesterday it was learned that the Directors of the Butte Agricultural Society held a meeting on the preceding day and declared the District fair off. The Chico fairs have usually met with great success, and this action of the Directors—if the report be true—will prove a serious detriment to the counties interested.

IS IT A RIVER, OR A CREEK?—On Saturday morning the steamer Aurora, with a barge of lumber drawing three feet ten inches of water, got aground on the shallow bar below the city, and was obliged to unload some 40,000 feet of lumber in order to reach the city. No vessel drawing more than three and one-half feet of water can now cross the bar.

SPLENDID bargains for those who visit us to-day. Every lady should see the sample line of silk wraps, drap d'ete dolmans, silk ottoman circulars, etc., at the sale to-day at the Red House. *

THE DIAMOND FIELD.

One Sacramento Club Gains a Victory, and Another Meets Defeat.

The Pioneers, a newly-organized nine, came up from San Francisco and tried conclusions yesterday with the Altas at Agricultural Park. There was a large attendance, in anticipation of an interesting game. The execrable playing of the Altas in the first four innings afforded entertainment not down on the bills. At this stage of the game the Altas had rolled up a score of twelve errors, to their opponent's one. A change of base was made—Flint sent from left to second, Hilbert from right to left, Feyhl from short to right and Robinson from second to short. The Pioneers had made four runs, the Altas none; but under the new order of things the Altas settled down to their play, and the last five innings showed work on the diamond that is seldom excelled. This partly served to compensate the audience for their patience in waiting to see what was going to happen, and at the close of the game the people felt that the afternoon had after all been pleasantly spent. Following is the score:

PIONEERS.	T.B.	R.	B.H.	P.O.	A.	E.
Bigelow, s. s.	5	0	0	0	2	1
Smith, H, 3d b.	5	1	1	0	1	1
Smith, J, 1st b.	5	1	2	6	0	0
Taylor, c. f.	4	1	0	6	0	0
Finn, p.	5	0	0	0	10	1
McGuire, r. f.	4	0	1	0	0	0
Moriarty, l. f.	4	1	0	2	0	0
Buckley, 2d b.	4	2	2	1	2	0
Carroll, c.	4	1	0	12	0	0
Totals	40	7	6	27	15	3

ALTAS.	T.B.	R.	B.H.	P.O.	A.	E.
Robinson, 2d b., s. s.	4	0	0	6	2	1
Meagher, c.	4	0	0	9	6	1
Sullivan, c. f.	4	0	0	2	0	1
Flint, l. f., 2d b.	4	0	0	2	2	2
Abern, 1st b.	4	1	2	6	3	1
Hennessy, 3d b.	4	1	1	1	0	5
Hilbert, r. f., l. f.	4	0	0	0	0	0
Feyhl, s. s., r. f.	4	1	0	0	1	3
Renfro, p.	3	0	2	1	6	0
Totals	35	3	5	27	20	14

Innings—	1	2	3	4	5	6	7	8	9
Pioneers	0	0	2	2	1	0	0	1	1—7
Altas	0	0	0	0	2	0	0	1	0—3

Earned runs—Pioneers, 1; Altas, 0. Base-hits—Pioneers, 6; Altas, 5. First base on balls—Pioneers, 1; Altas, 0. First Base on Errors—Pioneers, 13; Altas, 4. Left on bases—Pioneers, 6; Altas, 5. Struck out by—Finn, 8; Renfro, 3. Passed balls—Carroll, 3; Meagher, 1. Three-base hit—J. Smith. Two-base hit, Renfro. Umpire—H. Clay Chipman. Scorer—Ed. C. Humphrey. Time of game—One hour and forty-five minutes.

VALLEJOS VS. KNICKERBOCKERS.

At the Recreation Park an interesting game was played yesterday between the Red Stockings, of Vallejo, and the Knickerbockers, of this city, for $100 a side. Following is the score:

RED STOCKINGS.	T.B.	R.	B.H.	P.O.	A.	E.
Soanes, l. f.	3	0	1	2	0	0
Gorham, c.	4	0	0	0	1	0
H. German, 2d b., r. f.	4	0	1	0	2	2
W. German, 3d b.	4	0	0	1	2	2
Hall, p.	4	0	1	1	9	2
Kelly, r. f., 2d b.	3	1	0	1	0	0
Stanford, c.	4	0	0	9	2	1
Bromley, s. s.	4	0	1	0	1	1
Wilson, 1st b.	4	0	0	11	1	1
Totals	34	1	4	24	18	9

KNICKERBOCKERS.	T.B.	R.	B.H.	P.O.	A.	E.
Dugean, l. f.	3	2	0	0	0	1
Newbert, 1st b.	4	1	1	10	0	2
Bidwell, r. f.	4	0	0	0	0	0
Hanly, 3d b.	4	0	0	0	2	0
McLaughlin, c.	4	0	1	9	5	1
Cummins, p.	4	0	0	1	9	2
Miller, c. f.	4	0	0	0	0	0
Milliken, 2d b.	2	1	0	7	3	0
Guth, s. s.	3	0	0	0	1	1
Totals	32	4	2	27	20	7

	1	2	3	4	5	6	7	8	9
Knickerbockers	0	1	0	2	0	0	0	0	—4
Vallejos	0	0	0	0	1	0	0	0	0—1

Earned runs—None. Third base hit—None. Second base hit—Newbert. First base on errors—Vallejos, 3; Knickerbockers, 7. Left on bases—Vallejos, 6; Knickerbockers, 6. Base on called balls—Vallejos, 2; Knickerbockers, 2. Struck out—Vallejos, 11; Knickerbockers, 8. Double plays—Milliken and Newbert. Passed balls—McLaughlin, 2; Stanford, 3. Wild pitch—Hall. Umpire—McKenzie, Unions. Scorer—Waller Wallace. Time—1 hour and 45 minutes.

Attempt to Cut Down a Flag Pole.

EDS. RECORD-UNION: About half-past six this morning, while Judge Stephenson was attempting to raise a temporary flag pole upon the stationary one that he has had standing on the public street for a number of years, W. H. Hank came up in a hurry and said: "Don't you put that pole up here; this is my side of the street; and I don't want it up there." Frank Shelle being present, assisting to get the flag up, argued with him, saying that it was a public street and public place, and nobody had a right to interfere. Hank replied: "I know how to get it down." So saying he went home, got an ax and returned. Stephenson did not know whether he was going to use the ax on him, or what he intended to do. Hank struck the pole two blows near the ground, when Stephenson said: "If you strike another blow on that pole, I will shoot you," drawing a pistol at the same time. Hank walked away, saying: "You ——, I have got you now." The pole is up, and the flag was kept at half-mast in memory and honor of the nation's hero who was being laid at rest in Riverside Park.

EYE-WITNESS.

Mormon Island, Aug. 8, 1885.

YOUNG MEN'S INSTITUTE.—On Saturday evening there came to this city a large body of young gentlemen, composed of delegations from San Francisco, Oakland, San Jose and Stockton, to assist in organizing in Sacramento a branch of the California Young Men's Institute. This is an organization quite recently effected in San Francisco, and which has grown within nine months from a membership of 300 to 1,100. Its objects is the mutual aid, benefit, and moral, social and intellectual improvement of Catholic young men; and, in order to attain these ends, to erect or lease halls in which to hold meetings. Debates, recitations, etc., are to be the chief features of these meetings, and no efforts will be spared to make them so attractive as to induce young men to become members of the institute and devote their leisure hours to pursuits and pastimes that will have an instructive and elevating effect, and thus secure to them the advantages of the higher order of moral and social attainments. One of the features of the institute is to provide a weekly sick benefit for members, and also a death benefit. Members are admitted between the ages of 18 and 35 years. The next annual Grand Council is to be held in San Jose in June next. On Saturday evening a meeting was held in St. Rose Hall, and Institute No. 11 formed, with thirty-four charter members. The officers are as follows: President, D. J. Long; First Vice-President (and District Deputy President), R. E. Murray; Second Vice-President, Jos. Maguire; Recording Secretary, Thomas Wiseman; Corresponding Secretary, M. J. O'Reilly; Financial Secretary, Benj. Neary; Treasurer, James O'Reilly; Marshal, Joseph Grenshlea; Executive Committee—Messrs. McBride, Coolot, Heffernan, Trainor and McGinnis. Although the membership is confined to members of the Catholic religion, the institute is wholly independent of the Church.

CONCERT TO-NIGHT.—A grand concert for the benefit of Miss Belle Stargel will be given at Calvary Baptist Church this (Monday) evening. Among those who will take part are Mrs. Addie Carter, Mrs. Godley-Smith, E. F. Ashworth, Sig. Lencioni, Mrs. C. R. Hayford, Miss Allie Andrews, Mrs. Frank Smith, Edward Smith, Miss Emma Burke, Miss Pearl Jackson, Miss Edna Godley, J. F. Parsons, F. A. Jones, Miss Nellie Wright, Miss Gertie Carley, Miss Hope Jost, Miss Nellie Waterhouse and Chester Wright.

CITY PAYMENTS.—Following are the receipts of the city for the week ending Saturday, August 8th: W. A. Henry, Police Court fines, $20; A. S. Woods, water rates, $868 50; N. A. Kidder, harbor dues, $20; E. H. McKee, rent, etc., $67; George A. Putnam, city licenses, $357 60; George A. Putnam, dog licenses, $26 88; C. N. Post, Justice's fees, $92; William Henley, Justice's fees, $15. Total, $1,466 98. Total disbursements, $4,472 19. Total amount in City Treasury, $381,448 07.

MOVING IN THE RIGHT DIRECTION.—A mass meeting of the citizens is called, at the suggestion of the Governor, by the Executive Committee, to meet in the Assembly Chamber of the State Capitol at 8 o'clock Tuesday evening. It is for the purpose of considering the question of the erection of statuary or monumental memorial to the memory of General Grant in Capitol Park. Let there be a large attendance.

HORSES FOR THE FAIR.—Benjamin P. Hill arrived yesterday from Los Angeles with the thoroughbred horses Meada Howard, Mollie Capron, Johnnie Gray and Silveretta. All of these are entered for the fair races next month.

A WEEK of bargains commencing to-day. See our new advertisement this morning. Red House. *

A WEEK of bargains commencing to-day. See new advertisement of the Red House. *

A VICTIMIZED REPORTER.

A City Editor Taken In by Country Girls.

The following correspondence appeared in the Galt *Gazette* of Saturday. The identity of all the parties connected with the joke, it will be seen, is carefully concealed:

Eds. Gazette: Allow me through the medium of your valuable and spicy paper to chronicle a good joke recently perpetrated on a young gentleman of Sacramento, who is a knight of the quill and connected with a daily evening paper published in that city. The gentleman in question cultivated the acquaintance of a young lady who has been visiting friends in the classic precincts of Franklin, and at first sight became enamored with her—in fact, head and heels in love—"dead gone!" so to express it. Despite the hot wave, sultry weather, dusty roads and long drive, his visits were very numerous, occurring oftentimes twice in twenty-four hours; but on each trip he regaled himself with a copy of the paper he is connected with, and in this way managed to keep cool—never over 65° in the shade—maximum temperature of Sacramento city, according to the *Bee*. To confine ourself to the joke—the gentleman received a hurriedly written note one day last week, dated at Franklin, and stating that the object of his affection was taken suddenly dangerously ill. She seemed to be unconscious, was apparently in a stupor, and the only words she uttered was to occasionally mutter, "Hawkins, Hawkins, my dear, dear Hawkins!" On receipt of the note, he immediately repaired to a livery-stable and secured a fleet-footed team. Before starting he was seen to drop into a drug-store and procure a bottle of extra good brandy and some other articles for a sick-room, and then drive around to an ice house for a chunk of ice—about forty pounds. The ice man offered him a blanket to wrap the ice in to keep it from melting, but it was not accepted. He drew from his pocket a copy of the *Bee*, and, handing it to the ice man, said: "This is fresh off the press. You wrap it up in it, and I'll wager it will freeze the ice to the bottom of the buggy before I reach Thirty-first street." Nothing else was learned of the young journalist until he reached Franklin. He passed through the village like a flash of lightning, encircled in a cloud of impenetrable dust and unrecognized by the villagers; the village was cooled off by his going through its streets, the *Bee* and ice apparently getting in their work on the weather. Before he reached his destination, however, he was recognized by the parties to the joke just in time to put his little darling to bed, darken her sleeping apartments, and give the room the appearance of one adapted to the wishes and comfort of a very sick patient. The young lady lay almost prostrate in bed with her head bandaged, wet towels applied to her forehead, and her golden bangs carefully done up in a net. On arriving at the house he hastened to the sick chamber, where he found his adored as described, surrounded by three ladies whose faces were bathed with tears and whose answers to his inquiries were given nervously and in low whispers. Everything and everybody looked sad and melancholy. The patient was pronounced unconscious, or at least the easily-victimized reporter was made to believe that such was her condition, and he retired to the sitting-room, where he remained until morning. Two of the lady attendants sat up with the patient all night, and reported her condition at the end of each hour in the sitting-room to be gradually declining. In the morning the dandy society reporter sought an interview with the patient, but this was out of the question. There was not enough consciousness left to even recognize familiar faces. Loaded down with grief the heart-broken young would-be journalist returned to Sacramento. To add more zest to the joke, his little darling and a lady friend started for Elk Grove immediately after his departure to catch the morning train for Sacramento, and in this way were enabled to reach that city one hour earlier than the ubiquitous reporter. It was then arranged that a certain young gentleman in the city should be hunted up, and for convenience sake it will not be out of place to call him "Sister," a great rival of the much-worsted and badly-sold city editor, who only "tumbled" to the joke on meeting his "fairy queen" on J street, shortly after his arrival in the city, leaning on the arm of his rival. It is unnecessary to explain, or even intimate, the indignant wrath, etc., etc., of the knight of the quill. It is now reported that Sacramento is getting too hot for him, notwithstanding the infallibility and frigidity of the able journal he has the honor of representing in the capacity of local reporter and city editor, and it is entirely probable that he will leave for San Jose, to take up his profession in the "Garden City." EXCURSIONIST.

BRIEF NOTES.

Galt as yet has not elected a principal for her public school.

The State Board of Equalization will be in session all the week, assessing railroads.

E. C. Chapman, of this city, is said to have recently saved a young lady from drowning in Clear lake.

The Grocers'and Produce Dealers' Protective Union will hold its annual reunion this evening at Fisher's restaurant.

The only arrests made by the police yesterday were those of a couple of Chinamen, who are charged with vagrancy.

The special train that went to Galt yesterday took two car-loads of persons to that place for the purpose of attending the lectures of Monsignor Capel.

Two car-loads of immigrants arrived from the East yesterday, and so many debarked at this point that but one car-load continued on to San Francisco.

Officer Kent on Saturday arrested a couple of youths, who were trying to sell a lot of cigars out at Twentieth and O streets, on suspicion of having stolen the same.

The memorial concert given by the First Artillery Band in Capitol Park last evening drew an immense number of visitors thither, and the music was highly appreciated.

Yesterday afternoon a swarm of bees settled under the awning in front of Rhoads' saloon at Second and J streets. Their antics caused considerable commotion in that vicinity for a time.

There will be a half-mile dash at Agricultural Park at 2 P. M. to-day, between a horse named by Mr. Brown and one named by Mr. Odell. Admission to Park free.

A woman of the L-street persuasion called at the police station last night, and complained that three "Eye-talians" had entered her place a little while before and stolen a $45 cloak.

A correspondent from Rose Springs, El Dorado county, says that on Sunday, August 2d, the thermometer registered 108° in the shade at Gray's Flat, 107° at Carre's store, 112° at Pyramid and 120° at Jayhawk.

The Board of Officers of the First Artillery Regiment meets this evening at headquarters. Every member is requested to be present, as it is the final meeting before camp, and business of importance will be transacted.

An extensive fire has been burning in the woods in the vicinity of Roseville during the past week. In some cases it was with difficulty that the houses and barns of farmers were saved, and considerable loss has been occasioned by the burning of fences.

The highest temperature Saturday and yesterday along the Pacific slope, according to the Signal Service reports, was: For Olympia, 71° and 77°; Spokane Falls, 82° and 76°; Dayton, 88° and 83°; Fort Canby, 53° and 61°; Portland, 87° and 77°; Roseburg, 84° and 74°; Cape Mendocino, 59° on Saturday, no report yesterday; Red Bluff, 94° and 96°; Sacramento, 89° and 91°; San Francisco, 66° and 63°; Keeler, 91° and 93°; San Luis Obispo, 74° and 74°; Los Angeles, 89° and 90°.

THE CHURCHES.—Rev. E. S. Chapman, D. D., occupied the Westminster Presbyterian Church pulpit yesterday morning and evening. Very large audiences were present at both services, and the speaker was closely listened to. Rev. J. W. Ross, former pastor, preached at the Sixth-street M. E. Church morning and evening to good houses. At the Fourteenth-street Presbyterian Church Rev. George R. Bird preached a sermon for the second anniversary of his pastorate.

SMYRNA, N. Y., March 29, 1883—Gents: The New Home Sewing Machine I received in December last works like a charm, and to the best of my knowledge it is the very best sewing machine before the public. I wouldn't sell mine, if I could not get another, for an hundred dollar bill. Yours sincerely, Publisher Tribune. W. A. Stephenson, 806 J street, Sacramento, Cal., agent for New Home and White Sewing Machines. *

LADIES' muslin chemise, 25 cents. Ladies' white skirts, 50 cents. Ladies' muslin gowns, handsomely trimmed, 75 cents, at the Red House. *

SOCIAL AND PERSONAL.

Miss Georgia Griswold is visiting in Napa.

N. D. Rideout went to Marysville yesterday.

John H. Smith, of Stockton, was in the city yesterday.

Mrs. W. R. Felter returned from the East yesterday.

Miss Julia Williamson, of Folsom, is visiting Truckee.

Dr. Durant and wife, of Folsom, are up in Plumas county.

Mrs. Amos Morris, of Loomis, has been visiting in the city.

Surveyor-General Willey went to the Bay yesterday afternoon.

Miss Lillie Denny, of Folsom, is visiting friends in Sacramento.

Miss J. R. Foster is announced to arrive from the East this morning.

Mrs. E. R. Hamilton and Miss Nettie Hamilton are at Santa Cruz.

To-day J. O. Hector and family will start for Allen Springs, Lake county.

D. F. Beveridge has taken final leave for his new post of duty at Mare Island.

Miss Fanny Grubbs, of Sacramento, is visiting Miss Frances Cady at Folsom.

Mr. and Mrs. John Domingos returned Saturday night from a week's visit to the Bay.

Miss Mamie Leahy, of this city, has returned from a visit to friends at Shingle Springs.

A. Peltier, wife and daughter, Lydia, leave this morning for San Francisco for two weeks.

J. H. Burnham and family, of Folsom, have left for their annual camping trip in the mountains.

H. E. Clark and wife and H. E. Greer returned Saturday from a four weeks' visit to Seadler Springs.

Miss W. Van Maren, of Antelope, left Saturday for two months' visit to San Francisco and Los Angeles.

H. H. Hinebaugh and wife, of Stockton, recently from Appleton, Wis., are spending a few days with Mrs. J. M. Haight.

David L. Townsend, who has been rusticating in Napa valley for the past few weeks, has returned to his home in this city.

In the city yesterday: Mrs. M. Murphy, Charles Beals, George Thum, Routiers; Charles Ruman, Michigan Bar; Jerry Bliss, Forest Home.

Misses Nellie Bandy and Arzella Bayless, of Elk Grove, are spending a few weeks in Santa Rosa. They are the guests of Mrs. J. M. Stevenson.

W. B. Hamilton, County Clerk, leaves to-day for a trip to the wilds of El Dorado county, where he will be joined by that chief of mountain trappers, Bob Clark, of Coloma.

William Lamphrey has got back from his Big Meadows trip. He claims to have caught several thousand trout, but some of the party declare they were simon-pure lamp(h)rey eels.

On Saturday evening a special car left here for the lakes with a party consisting of W. H. Brown and wife, Commissioner Cannon, Mrs. William Beckman, Miss Lizzie Bernard and several San Franciscans.

C. E. Mack and son, who live near the Union House, have just returned from a camping trip to the Silver creek region. They report having had a delightful trip, plenty of deer for camp use, and the very cream of trout-fishing.

C. R. Gutheil and wife, of San Francisco, left yesterday for the upper Sacramento on the steamer Varuna. Mr. Gutheil belongs to the United States Coast Survey, and will join the snag boat Seizer. They will remain on the Seizer for a couple of weeks.

The London *American Register*, of the 18th of July, reports the following Americans registered at certain hotels in Europe: London—J. F. Brooke, San Francisco. Switzerland—Mrs. J. C. Grant and family, San Francisco; J. Dunigan, Los Angeles. Germany—W. R. Esher, Fabian Goetgen, General R. W. Kirkham, San Francisco.

Arrivals at the Golden Eagle Hotel yesterday: E. C. Davis, P. J. Knudsen, J. E. Terry, B. Goldsmith, William H. Brown, F. T. Barlow, Charles Fisher, L. E. Silvey, William Koch and wife, L. F. Auzerais, Mrs. W. H. Carroll, F. M. Haight, P. F. Smith, C. D. O'Sullivan, San Francisco; Thomas Bromley, city; R. G. Stanwood and family, Marysville; J. D. Wood, Challis, Idaho; L. J. Leon, J. W. Wassman, New York; R. B. Oullahan, Stockton; John C. Staples, Vonalaskha, A. T.; E. B. Fisher, H. L. Rosenberg, H. E. Sams, Oakland; W. A. Johnston, Richland; J. Murray, T. Lewis, Merced; L. C. Morehouse, San Leandro; Franklin Murphy and son, Newark, N. J.; Charles D. Ettinger and wife, Chicago; Charles G. Lamberson, wife and two children, Tulare.

Arrivals at the Capital Hotel yesterday: J. H. Hoppin and wife, Yolo; J. I. McConnell, M. McConnell, Woodland; H. T. Huggins, Clarksburg; Miss Glenn, Oakland; Miss Clarke, Lincoln; Mrs. Vaughn, Miss Vaughn, Miss M. Duke, Dixon; Wm. Patterson, Santa Rosa; D. Vanderloof, Galt; O. Clark, Lincoln; John H. Smith, T. B. O'Neill, Stockton; M. W. Fleming, San Francisco; A. J. McGovern, Oakland; P. J. Curtis, San Francisco; P. Barry, J. Barry, Richard Orme, Oakland; John F. Green, A. B. Maynire, M. J. Hynes, John Hynes, Ed. Myrick, John J. McDade, W. W. Egnese, Joseph Gilmartin, J. T. Gilmartin, E. J. Kelly, San Francisco; W. Y. Showler, W. C. Smith, M. J. O'Riely, city; J. B. Chinn, Nevada; Louis Gerlach, R. C. Montgomery, Stockton; G. W. Herbert, Biggs; C. C. Sanders and wife, Lincoln; G. C. Mulcahe, Chicago; Robert Barnett, Colusa; George Goodman, San Francisco; Obe Lowe, Woodland; Charles Gildea, San Francisco.

Wherever Malaria Exists,

The bilious are its certain prey. In intermittent and remittent fever, dumb ague and ague cake, the liver is always seriously affected, and the blood contaminated with bile. One of the chief reasons why Hostetter's Stomach Bitters is such a sure defense against chills and fever and every form of malarial disease, is that it does away with liability to the disease, by reforming irregularity of the biliary organ in advance of the arrival of the season when the disease is prevalent. There is no finer fortifying preparative for those about visiting or immigrating to a locality where the miasma-taint exists. There is no certain immunity from disease in an endemic or epidemic form, to be secured by the use of the average tonics and anti-spasmodics. But where quinine fails the Bitters succeed, both in preventing and curing. Moreover, it removes every vestige of dyspepsia, and overcomes constipation, rheumatism, inactivity of the kidneys and bladder, and tranquillizes and strengthens the nervous system.

MARRIED.

Sacramento, August 8—By Rev. N. Slater, Andrew Joseph to Mary Flores, both of Sacramento.
Red Bluff, August 6—William R. Lansdale to Clara May Robinson.
Grass Valley, August 6—William Reed to Nellie Whitburn.

BORN.

Sacramento, August 7—Wife of Albert M. Johnson, a son.
Red Bluff, August 5—Wife of J. Bradbury, a son.
Germantown, August 2—Wife of Oscar C. Schulze, a son.
Yreka, August 5—Wife of J. G. Hallick, a son.

DIED.

Sacramento, August 8—Infant son of Albert M. and May I. Johnson.
Bodie, August 6—Samuel W. Stewart, 19 years.
Red Bluff, August 2—Infant son of C. Schone.

A REMARKABLE TRIBUTE.

Sidney Ourchundro, of Pittsburg, Pa., writes: "I have used DR. WM. HALL'S BALSAM FOR THE LUNGS many years with the most gratifying results. The relieving influence of HALL'S BALSAM is wonderful. The pain and rack of the body, incidental to a tight cough, soon disappear by the use of a spoonful according to directions. My wife frequently sends for HALL'S BALSAM instead of a physician, and health is speedily restored by its use." fe24-1sly&wly

Men Think

they know all about Mustang Liniment. Few do. Not to know is not to have.

mr2-1yMWS&wly

THIS MORNING AT 9 O'CLOCK,

Bleached Damask Napkins, 16 inches square, 49 cents a dozen.

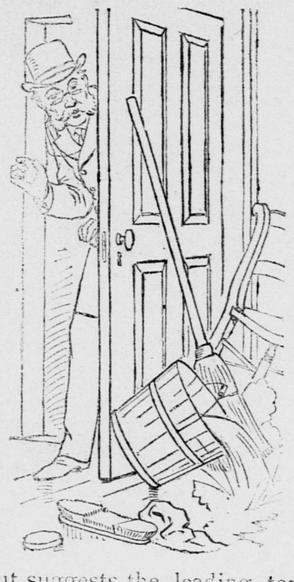

The cut suggests the leading topic for today's store news. Kitchen Supplies. Below is a partial list:

Scrub Brushes, 15 cents.
Stove Polish, 5 cents.
Kitchen Towel Rollers, 15 cents.
Chopping Knives, 15 cents.
Round Wire Dish-covers, 15 to 40 cents, according to sizs.
Dust Pans, 15 cents.
Octagon-shaped Kitchen Clocks, $2 50.
Small Plate Glass Kitchen Mirrors, 25 cents.
Brass Candlesticks, 20 cents.
Good Quality Candles, 20 cents a dozen.
Kitchen Soap, 40 and 50 cents a box.
Corkscrews, 15 cents.
Kitchen Hand Lamps, 25 cents.
Match Safes, 4 cents.
Apple Parers, 63 cents.
Knife Baskets, 25 cents.
Tablets, for keeping wash accounts, etc., two for 5 cents.

A line of Cashmeres, in black and leading colors, 67 cents a yard. These cashmeres are extra heavy weight, with a soft even finish. One yard and a quarter wide.

Weinstock & Lubin

400, 402, 404, 406, 408 K st., Sacramento.

OPIUM, MORPHINE AND Whisky Habit positively cured by DR. KELEY's Chloride of Gold Remedy. Books on habit and genuine testimonials of many of the cured, that you can easily prove, mailed free. Call or write and you will be convinced. All communications confidential. C. G. STRONG, M. D., 21 Third street, San Francisco, Agent for Pacific Coast. jy2-1plm

CALIFORNIA FRUIT!

To Friends East:

25 pounds Assorted Grapes for.....$5
50 pounds Assorted Grapes for.....$9

DELIVERED IN ANY PART OF THE EAST with all charges prepaid on ARRIVAL IN GOOD ORDER GUARANTEED. Send orders to EDWIN T. EARL, Fruit Shipper, jy18 3p Cor. Front and J sts., Sacramento, Cal.

TRADE MARK SSS

Indigestion Cured.

I suffered for more than five years with indigestion, scarcely able to retain the simplest food on my stomach. The burning sensation was almost intolerable, and my whole system was deranged. I was wakeful and could not sleep, and consequently more or less nervous all the time. I declined in flesh, and suffered all the usual depression attendant upon this terrible disease. In a word, I was miserable. At last, failing to find relief in anything else, I commenced the use of Swift's Specific. I began to improve at once. The medicine toned up the stomach, strengthened the digestive organs, and soon all that burning ceased, and I could retain food without difficulty. Now my health is good, and can eat anything in the shape of food, and digest it without the slightest difficulty. I most cheerfully bear this testimony, because there are hundreds suffering as I was, and I am sure they can be as readily healed. Take the prescribed dose after eating, instead of before.

JAMES MANN, No. 14 Ivy street.

Atlanta, Ga., May 23, 1885.

For sale by all druggists.

Treatise on Blood and Skin Diseases mailed free.

THE SWIFT SPECIFIC CO., N. Y., 157 W. 23d St. Drawer 3 Atlanta, Ga. fe5 1y&wly

FOR SALE AT A BARGAIN!

ONE OF THE BEST STOCK RANGES IN Northern California, containing over 5,000 acres of beautiful grazing land. Well watered and particularly adapted for raising stock. A large portion under fence. Situate in Shasta county, about 20 miles from town of Anderson. We have also a large list of other desirable farm and city property.

For terms and particulars address or call on

WEIL & JOHNSON,
REAL ESTATE AND INSURANCE AGENTS.
402 J street, Sacramento, Cal. aus-tf

BUILDING LOTS FOR SALE

$2,