DAILY RECORD-UNION

FRIDAY.....SEPTEMBER 4, 1885

WEATHER REPORT.

All Observations Taken on the 75th Meridian (Eastern) Time.

SIGNAL OFFICE, U. S. ARMY
SACRAMENTO, September 3, 1885.

10 P. M. (Eastern time), 75th meridian; 7 P. M. (Pacific time), 120th meridian.

Place of observation.	Barom. Hight.....	Change in 7 hours	Ther. Exposed.	Change in 24 hour	Direction wind and velocity...	Rain 24 hours...	Weather.....
Tatoosh....	30.00	+.01	59	−1	S.W. 1t	.....	Foggy
Olympia..	29.90	−.06	67	+2	N. lt	.....	Hazy
Sp. Falls..	29.84	−.06	73	−3	S. lt	.....	Hazy
Dayton....	29.83	−.09	64	−2	Calm	0	Clear
Ft. Canby.	29.94	−.04	61	0	N. lt	.....	Fair
Portland..	29.88	−.06	71	−4	N.W. 8	.....	Clear
Roseburg.	29.89	−.05	72	−3	N. lt	.....	Clear
Men'cino.	29.90	+.01	54	+4	N. 28	.....	Fair
Red Bluff.	29.72	−.06	84	−4	S. 8	.....	Hazy
Sac'to....	29.76	−.05	64	−9	S. 11	.....	Hazy
San Fran..	29.86	−.04	55	−1	S.W. 11	.....	Foggy
Keeler....	26.14	−.04	82	−5	S.E 12	.....	Cloudy
S. L. Obis.	29.92	−.03	56	+2	N.W. 8	.....	Clear
L. Angls...	29.78	−.04	65	0	W. 6	.....	Clear
S. Diego ..	29.84	−.02	67	0	N.W. lt	.....	Clear

Maximum temperature, 78.5; minimum temperature, 54.5.

JAMES A. BARWICK,
Sergeant, Signal Corps, U. S. A.

ADVERTISEMENT MENTION.

Metropolitan Theater—Fair week.
Hussars—This evening.
Social party and free dance.
Richmond Grove—Concert and dance.
Card of Thanks—Jennie Kline.
Battle of Waterloo—September 7th.
Sacramento Lodge, F. and A. M.

Business Advertisements.

Hale Bros. & Co.—Fall catalogue.
Weinstock & Lubin—Millinery.
Residence to let.
Situation wanted by an American lady.
For sale—75 acres of land.
Wanted—A girl for general housework.
Wanted—A good saleswoman.
Reward for a sneak-thief.
Dr. J. D. MacLennan.
A. Leonard & Son.
A. H. Powers & Co.

LOCAL INTELLIGENCE.

WHAT THE CIRCUMSTANCES WERE.—The pardoning power vested in the Governor of the State often brings reproach upon that official, and in many cases unjustly. An instance of this was an item in Wednesday's *Chronicle*, headed "One of Stoneman's Pets—A Pardoned Convict Arrested for Robbery." The item was to the effect that John McCabe, an ex-convict, had robbed a store, a few nights since, at the corner of California and Kearny streets, in San Francisco. The facts relative to the issuance of that pardon, as recorded in the office of the Governor, are as follows: John McCabe was tried and convicted of the crime of petty larceny in San Francisco in August, 1882, and was sentenced to imprisonment for a term of three years, and at the time his pardon was issued he only had three months and eleven days longer to serve. The Board of State Prison Directors, at a regular meeting held July 17, 1884, unanimously recommended the pardon of said McCabe, saying that "the prompt and successful interference of said prisoner to save the life of a prison official, when murderously assaulted by another convict, justly entitles him to this reward for his brave conduct, and the recognition of such services will have a most beneficial effect upon the prisoners and upon the future government of the prison." In the face of these facts the Governor thought he could pursue but one course, and that was to grant the request.

EXECUTIVE PARDONS.—Governor Stoneman has issued the following pardons to inmates of the House of Correction: Charles L. Boell, convicted in San Francisco August, 1884, of embezzlement, and sentenced to two years' imprisonment. His crime was the embezzlement of some $300 of the funds of Court Excelsior, of the Order of Foresters. The members of the Order petitioned his pardon, as did also Hon. Robert Ferrall, the Judge who sentenced him, and Hon. J. D. Sullivan, the District Attorney who prosecuted. Also, L. Williams, convicted in San Francisco August, 1884, for forgery, and sentenced to three years in the House of Correction. It was issued in compliance with a petition signed by Hon. D. J. Tooby, Judge of the Court before which he was convicted, and Hon. J. D. Sullivan, the District Attorney who prosecuted him. It is also signed by Charles Blach, City Physician, who states that said Williams has the consumption, and his friends offer to send him to Germany to his mother if he is pardoned.

METROPOLITAN THEATER.—For the fair season the management of the Metropolitan offer excellent attractions. Commencing next Monday evening the fine actor, Joseph R. Grismer, and the pleasing actress, Miss Phœbe Davies, sustained by excellent support, will commence a week's engagement, presenting on the opening night the romantic drama of "Chispa," in the title role of which Miss Davies has achieved remarkable success, while Mr. Grismer renders the character of Zeke with unusually good judgment. Wednesday and Thursday evenings "Monte Cristo" will be given; Friday evening and Saturday matinee, "Called Back," and Saturday and Sunday evenings "The Lottery of Life." Monday evening, the 14th, the popular and successful actress, Miss Jeffreys-Lewis, will begin a week's engagement, and will be supported by Mr. Grismer, Miss Davies and company. The programme for the two weeks will doubtless draw full houses nightly.

THE BATTLE OF WATERLOO.—Next Monday evening will be the opening night of the panorama of the Battle of Waterloo, which will be exhibited in the amphitheater on Fifteenth street, between L and M, near the Pavilion. It is said to be a fac simile of the magnificent painting which has attracted so much attention at San Francisco, and great pains are being taken to present it worthily. Electric lights will illuminate it in the evening. At intervals during the day and evening Carl Browne will delight the audience with off-hand crayon drawings of scenes from Yosemite valley, and other objects of interest, and he will also draw caricatures, local and national. A fine oil painting of the Battle of Sedan will also be exhibited.

COUNTY JAIL REPORT.—Sheriff Wilson reports that during the month of August 86 prisoners were confined in the county jail, as follows: For grand larceny, 1; burglary, 2; robbery, 2; embezzlement, 1; obtaining money under false pretenses, 1; petit larceny, 16; crime against nature, 1; malicious mischief, 1; misdemeanor, 3; battery, 4; disturbing the peace, 26; common drunkards, 7; safe keeping, 4; insanity, 1; vagrancy, 15. Of these 25 were discharged upon expiration of sentence, 4 by order of Court, 2 on satisfaction of fine, 1 sent to the insane asylum, 1 by order of the Commissioners of Lunacy, 1 on modification of sentence, 1 on bonds, and 1 escaped from the chain-gang, leaving 36 in confinement September 1st.

BOARD OF EDUCATION.—The City Board of Education met in special session last evening, for the purpose of considering bids for supplies. All the Directors were present except Mr. Stevens. Contracts for stationery supplies were let to Houghton & Co. and Crocker & Co. The contract was awarded to the one lowest on each article, and where the bid was the same on any article it was equally divided between the two. The contract for 150 cords of four-foot second-growth oak wood, at $7 per cord, and 20 cords of four-foot pine, at $6 25, was awarded to John Skelton. The Committee on Furniture and Supplies was given further time to consider the bids for school desks.

POLICE COURT.—In the Police Court yesterday Louis Kavanaugh was convicted of being a common drunkard and sentenced to sixty days in the County Jail.....John and Nellie Matthews, an L-street woman and her "lover," were found guilty of disturbing the peace by fighting. The former was fined $20 and the latter $20, with the usual alternative.....W. F. Jamison, for visiting an opium den, was fined $5 .....The case of Ed. Janes, for misdemeanor, in failing to provide for his family, was continued until this morning.....Billy Gallagher admitted that he had been drunk, and was fined $5, or five days in the calaboose.

CLUNIE OPERA HOUSE.—"Waiting for the Verdict" will be played to-night. The company gives a more and more satisfactory performance with each evening. The management has invited the inmates of the Protestant Orphan Asylum to attend the matinee performance to-morrow, and it is understood that they will do so.

LOOK for the six extra fine bargains in the new advertisement of the Red House or to-day. *

BRIEF NOTES.

The Walnut Grove stage will make three trips per week during the State Fair.

The only arrest made yesterday was that of Salvadora Guerra, by officers Kent and Farrell, for battery.

A number of friends of Deputy Sheriff James Coffee presented him with a handsome silver badge Wednesday evening.

Governor Stoneman yesterday appointed and commissioned R. D. McElroy, of San Francisco, a Notary Public, vice self, term expired.

The Fish Commissioners' steam launch Governor Stoneman left for San Francisco yesterday morning to obtain her papers at the Custom House.

A social party and free dance will be given at Sutterville Gardens, formerly Sutterville Brewery, Saturday evening by the proprietor, Wm. Emmerson.

The pump-house at Eighth and Y streets was entered by a thief Wednesday night and robbed of a breech-loading shotgun, belonging to Henry H. Nielson.

Deputy Sheriff Wilson brought up from San Francisco yesterday, en route for the State Prison at Folsom, William Allison, who is to serve five years for burglary.

The funeral of the late Judge John C. Burch took place yesterday afternoon from the residence of Mrs. W. B. C. Brown, under the auspices of Union Lodge, F. and A. M.

Orders have been issued from general headquarters directing parade and target practice of the National Guard, in accordance with Section 2018 of the Political Code.

An effort is being made to organize a club, with the intention of aiding financially one of the present baseball nines, so that additional first-class players can be obtained to strengthen it.

John Taylor, a sick man who fell down in the street Wednesday through exhaustion, was taken to the County Hospital yesterday from the station-house, to which officer Kent had conveyed him.

The San Francisco passenger and freight steamers have entirely given up coming to the city, the regular programme now being to unload upon a barge below the Y-street sandbar, and have the Gov. Dana tow the barge up.

Under Sheriff Coons took to the State Prison at Folsom yesterday George Williams, sentenced for felony in turning a railroad switch. Deputy Sheriff Fuller will take up this morning T. McMorry, sentenced for burglary.

R. S. Carey & Sons, proprietors of the City Railway line, are determined to carry all who wish to ride to either the race track or pavilion during the fair, and to that end have procured ten cars from the Mission-street line, San Francisco.

A number of gamblers returned yesterday from the Nevada county fair with their tools. They reported that the Agricultural Association would not allow gambling within their grounds, but games were running briskly in Nevada City.

Robert Munro Wells swore out a warrant yesterday for the arrest of local officer William Hildebrandt, who was recently appointed to take care of the saloons of Louis Strauss and John Norton. Wells accuses him of disturbing the peace.

James Scobie, contractor for masonry work, etc., went up to Delta yesterday, to resume operations in the extension of the California and Oregon Railroad. Twelve or fifteen others—civil engineers, foremen, etc.—also went up from San Francisco to do duty on the line of the extension.

Arrived yesterday, steamer Dover, from the upper Sacramento, with grain. Cleared, steamer San Joaquin, No. 2, for San Francisco, with grain; steamer Dover, for the upper Sacramento, with merchandise. The steamer D. E. Knight passed through from Marysville to San Francisco with grain.

City Physician Parkinson will deliver a lecture at the station-house this evening before the police force on the subject of "Hemorrhage, and How to Stop Bleeding." He proposes delivering a course of such lectures this winter at intervals, to assist the officers in getting a practical knowledge of what should be done in emergencies.

Yesterday, when the immigrant train was coming to the city from the East, it was stoned near Roseville by a tramp, and Nelson Page, a brakeman, was struck on the head with a rock, suffering a very severe injury. Officers at Roseville subsequently captured the man who committed the assault. Page was brought to the Railroad Hospital.

Members of Company G made the following scores at the 200-yard range recently:

O. E. Hughes	5 4 5 4 4 4 4 5 4—43
Sergeant Ed. Sheehan	4 3 4 5 5 4 5 4 4 4—42
Lieut. M. H. Sheehan	4 4 4 4 3 4 4 4 4 4—39
F. Peterson	4 4 3 4 3 4 4 5 4 4—39
Wm. F. Sheehan	3 4 4 5 4 4 2 3 3 3—35
F. Adiance	5 4 4 4 4 4 4 0 3 3—35
J. A. Klein	4 3 4 3 3 3 3 5 4 3—35

Justice Henley, in the absence of the Coroner, held an inquest last evening on the remains of the man who died from the effects of injuries received by being run over by a train of cars at Front and P streets Wednesday morning. The jury found that his name was John King, a native of Pennsylvania, aged 36 years, and that his death was caused by his own carelessness.

Officer Woods went yesterday to inquire into the condition of Ah Wing, who was stabbed by Ah Sing a few weeks since. A week ago the officer was told that the injured man would be out in a week, but yesterday his attendants thought it would be two weeks yet before he would be able to appear in Court. It is suspected that the case is being fixed up by the Chinamen, and will never be tried.

The steamer San Joaquin, No. 4, built by William Young in Washington last winter and spring, and which has been receiving her engines and steel boilers at San Francisco, came up from the Bay Wednesday evening. She is a fine-looking craft, possessed of great power, and, having been built in the most thorough manner, cannot fail to give satisfaction. She performed well on her trip up. She will go into service next Sunday, taking the place of the San Joaquin, No. 2, which will be laid up for awhile.

In the notice of the lecture of Captain Churchill, the types yesterday made the RECORD-UNION say that the Museum Association for its effort to furnish intellectual entertainments "desires larger audiences." It should have read, "deserves larger audiences." The RECORD-UNION was expressing its opinion, though probably, in the case cited, it corresponds with the desire of the Museum Association. But it might convey the idea that the Association had made some expression on the subject, if the error remained uncorrected.

Sergeant Barwick reports that the highest temperature at Sacramento yesterday was 15° cooler than the day before. The highest temperature at this point yesterday was 14° cooler than Red Bluff, 15° cooler than Keeler, and 3° cooler than Los Angeles. The highest temperature yesterday along the Pacific slope, according to the Signal Service reports, was: For Tatoosh Island, 65°; Olympia, 72°; Spokane Falls, 79°; Dayton, 83°; Fort Canby, 62°; Portland, 79°; Roseburg, 81°; Cape Mendocino, 56°; Red Bluff, 92°; Sacramento, 78°; San Francisco, 59°; Keeler, 93°; San Luis Obispo, 70°; Los Angeles, 81°; San Diego, 74°.

There arrived by the Lathrop train yesterday forenoon a Chinaman who seemed to be in a critical condition through sickness. He had to be assisted from the cars, and when he reached the ground he fell, his eyes rolled in his head, and it appeared as though death was at hand. Chinamen who accompanied him were urged to put him in a wagon and carry him to Chinatown immediately, but, when they thought he was dying, they would not touch him, and white men put him in a vehicle. A Chinaman, who was asked why the Celestials would not assist the man when they thought he was dying, replied: "They think devil catch 'em."

Speaking of instances in which men have been run over by trains while walking on railroad tracks, and old railroad man said yesterday: "I know of a queer case back East that really happened, though you will scarcely believe it. A deaf and dumb man was walking on the track; the engineer whistled, the bell was rung, but he didn't get off, and the pilot struck him, knocking him down the embankment. It was in the cold days of hand-brakes, and the train ran fully half a mile before it could be stopped. The man hadn't been hurt much, and had picked himself up and was walking along the track again, his head down—perhaps he wasn't feeling very well—when the train, which had backed up, expecting to find him disabled in the ditch, and no one looking out for him on the track, hit him again, ran over him and cut him in pieces."

The Woodland *Democrat* reports the return to that place of a party of five hunters, who had been hunting for four weeks near Black Buttes, Mendocino county, and states that they killed forty-three deer. If they did, they should feel ashamed of themselves. Thanks to the efforts made by sportsmen to have the laws enforced, the deer have for a year or two "had a chance," and the result has been tolerably fair sport for reasonable hunters, even in places from which the animals had previously almost disappeared. But it has been discouraging for those who desire to have game preserved to hear such reports as that made by the *Democrat*. And yet reports similar to that are frequent—the papers are full of them. Of course, in many instances, the shooters exaggerated as to what they had done, but their intention and desire were the same. Such men would kill scores of deer in a day, and leave the carcasses to rot, merely for the pleasure of boasting over the number they had shot.

A few evenings since the proprietors of two Sacramento breweries met in a saloon, and spent a short time very pleasantly. While they were doing so, some fun-loving friends put Frank's whip in Chris'. buggy, and took a beer faucet from the latter vehicle and put it in Frank's. The brewers drove home without noticing the transfer. Next morning Frank received a note, shortly after he had discovered the faucet in his buggy, and read: "I never did think much of you, but I didn't think you would steal my beer faucet." The name of the owner of the faucet was signed to the document. Frank got mad, hunted Chris. up, and, producing the note, expressed his opinion that anyone who would write such a thing was a blankety blank. "Hold on," said Chris., producing a note from his pocket, "did you write this: 'I never did think much of you, but didn't think you would steal my whip!'" This had Frank's name signed to it. They "compared notes," and "smelled a mice" immediately.

REAL ESTATE TRANSFERS.

[Filed August 31, 1885.]

August 31, 1885—C. W. Clarke to Charles Wickstrom—Swamp Land Survey No. 317, Sacramento county; $2,000.

August 28, 1885—Mary A. De Bernardi to Ellen A. King—East 22 feet of south half of west half of lot 7, M and N, Ninth and Tenth streets.

August 31, 1885—John Maroney and wife to James Dugan—Ten acres in section 27, township 8 north, range 5 east; $600.

August 31, 1885—Albert M. Johnson, Commissioner, to Edwin K. Alsip—Lot 5, J and K, Twenty-fourth and Twenty-fifth streets; $425.

May 25, 1885—H. M. Turner to Daniel McKenzie—Lot 2 of northwest quarter, lot 2 of southwest quarter, south half of lot 1 of southwest quarter and south half of southeast quarter of section 7, township 5 north, range 7 east; $3,200.

May 25, 1885—Daniel McKenzie and H. M. Turner to James L. Reiff—North half of northeast quarter, and northeast quarter of northwest quarter of section 7, towaship 5 north, range 7 east; $3,600.

[Filed September 1, 1885.]

August 11, 1885—William Crossley to Elizabeth Davis—Block between J and K, Twenty-ninth and Thirtieth streets.

September 1, 1885—Thomas Dwyer to J. C. Van Kirk—North half and the north half of the south half of the west 70 feet of lot 7, O and P, Front and Second streets; $2,700.

September 1, 1885—I. J. Ross to Wm. Johnston—559 acres in sections 11, 12, 13 and 14, township 6 north, range 4 east.

[Filed September 2, 1885.]

July 6, 1878—Thomas Guinean to the Amador and Sacramento Canal Company—One-eighth of the Bonanza placer mining claim, Amador county, and one-eighth of the Hill-Top claim, Sacramento county.

August 12, 1880—H. S. Byam and Benj. Bullard, Jr., to Amador and Sacramento Canal Company—Their interests in the Bobtail, Monitor, Hill-Top, Union, Mammoth, Senator and Washington claims, Sacramento county, and the Bonanza claim, Amador county.

July 9, 1878—E. Murray to the Amador and Sacramento Canal Company—One-eighth of the Hill-Top and one-eighth of the Bonanza claim.

August 13, 1878—Jennie B. Ritter to the Amador and Sacramento Canal Company—One-eighth of the Hill-Top, Senator and Bonanza claims.

July 8, 1878—F. M. Chapman to Amador and Sacramento Canal Company—One-eighth of the Hill-Top and Bonanza claims.

July 13, 1878—H. G. Smith to Amador and Sacramento Canal Company—Same as last.

August 6, 1878—F. G. Walker to Amador and Sacramento Canal Company—Same.

June 15, 1878—J. A. McIntire to Amador and Sacramento Canal Company—One-eighth of the Bobtail, Monitor, Washington and Mammoth claims.

June 14, 1878—L. B. Richardson to Amador and Sacramento Canal Company—One-eighth of the Bobtail, Monitor, Washington, Mammoth, Senator and Union claims.

June 15, 1878—L. L. Lewis to Amador and Sacramento Canal Company—One-eighth of the Bobtail, Monitor and Washington claims.

June 14, 1878—C. T. Wheeler to the Amador and Sacramento Canal Company—One-eighth of the Mammoth, Senator, Washington, Bobtail, Monitor and Union claims.

June 15, 1878—R. S. Carey to Amador and Sacramento Canal Company—One-eighth of the Bobtail, Monitor and Washing claims.

September 4, 1878—Creed Haymond to the Amador and Sacramento Canal Company—One-eighth of the Washington, Bobtail and Monitor claims.

August 14, 1885—Thomas Powell, Malachi Jordan and Columbus Hurd to George Stamp and Jacob Ohm—464 acres of the Rancho San Jose de los Moquelamos; $11,617 75.

August 31, 1885—Alice L. Foye to Joseph R. Laine—West 24 feet of east 44 feet of lot 7, J and K, Ninth and Tenth streets; $5,750.

August 11, 1885—Minnie H. Robertson to Jane M. Maina—Lot 2, L and M, Twenty-first and Twenty-second streets.

August 17, 1867—Peter H. Burnett to Joseph S. Alemany—Lot 7, J and K, Seventh and Eighth streets; $1,750.

[Filed September 3, 1885.]

April 15, 1885—Charles Constable to E. F. Campbell—Lot 5, J and K, Twenty-fourth and Twenty-fifth streets.

February 17, 1885—Emily F. Campbell to Robert H. Hawley—Same property.

September 2, 1885—Henry S. Locy to James Weir—135 acres of the Rancho Rio de los Americanos; $6,750.

September 2, 1885—Isaac Lewis to Mary Llewellyn—East quarter of lot 2, L and M, Seventh and Eighth streets; $1,250.

MERCHANDISE REPORT.

The following freight passed Ogden on the 1st:

For Sacramento—F. R. Girard, 1 box circulars; Adams, McNeill & Co., 56 tierces hams; Woodburn & Barnes, 56 barrels whisky; A. Coolot, 1 case tobacco; Lindley & Co., 16 barrels and 1 case tobacco, 12 barrels and 1 case tobacco, 1 case signs, 20 boxes currants; Kirk, Geary & Co., 34 boxes bottles; Weinstock & Lubin, 2 cases silk, 1 case corset steels, 5 cases millinery; Mrs. E. M. Wiedmann, 2 boxes candy; S. Lipman & Co., 1 case dry goods, 1 case underwear; Jones & Given, 246 reels wire.

For Marysville—Frank Ferstegge, 1 bundle paper; William L. Lawrence, 2 cases velocipedes.

For Oroville—J. C. Gray, 3 boxes picks, 1 box sledges; Brock & Tabor, 5 boxes mattocks.

NEW INCORPORATIONS.—Yesterday the following incorporations were placed on file in the office of the Secretary of State: Riverside Water Company, to provide the town of Cloverdale, Sonoma county, with fresh, pure water for domestic use. Directors—Griffith Coit, John Chalfant, M. Minehan, J. C. Holloway and J. A. Kleiser. Capital stock, $10,000, divided into 400 shares. Also of the *Herald* Publishing Company. Object, the publication of a daily and weekly newspaper in San Jose. Directors—H. H. Main, J. F. Thompson, W. C. Morrow, F. M. Pfister and J. F. Lacoste. Capital stock, $10,000, divided into 100 shares.

FRESH FISH.—The following variety of choice fresh fish will arrive this morning, and can be had at our fish-stall: Fresh mackerel, halibut, shad, tomcod, perch, barracuda, rockcod, smelts, flounders, soles, sea bass, carp, skates, catfish, clams, crabs, shrimps, and fresh Eastern and canned oysters. D. DeBernardi & Co. *

TO-MORROW is our regular Saturday sale day of many lines of new goods, in each and every department, with an unusual supply of choice bargains. Red House. *

TO-MORROW, 1,000 Nottingham lace curtain ends, marked down one-half to close out, at prices from 5 to 50 cents. Red House. *

PIANOS and organs at factory prices. Easy terms, at Girard's, corner Seventh and J. *

CORNICE poles, with brass ends and fixtures, 75 cents. Red House. *

EIGHT pound gray blankets for $2 50 at the Red House. *

SEE our price-list in to-morrow's issue. Red House. *

SOCIAL AND PERSONAL.

Fred Werner, of Sutter Creek, came up from the Bay yesterday.

Chas. A. Garter, of Red Bluff, went home yesterday from the Bay.

Alex. Sloan, of San Francisco, went up to Nevada City yesterday.

Mrs. Sarah Lockart, who has been dangerously ill, is convalescing.

Mrs. J. Lang and family have got back from a month's visit to Alameda.

Charles Fairchild, of Stockton, came to the city yesterday for a brief stay.

Captain E. M. Stevens and family returned from Alameda last evening.

Chas. E. Gunn, Deputy State Librarian, came back from the Bay yesterday.

Miss Daisy Kendrick is visiting the family of W. J. Adams, at Menlo Park.

Ed Hoole, of Chico, passed through yesterday, on his way to San Francisco.

F. A. Shepherd and family got back Wednesday evening from Santa Cruz.

Miss Nellie Acock and Miss Pauline Foster have returned from Blue Canyon.

W. H. Lee, County Clerk of Sutter, returned home from San Francisco yesterday.

James N. Porter and Secretary of State Thompson went to San Francisco yesterday afternoon.

Dr. Willard Pratt, of Prattville, was in town yesterday, but went to Chico in the afternoon.

Ex-Senator Sargent was in the city yesterday and went to San Francisco on the afternoon train.

Bruce Spillman and Daniel McClanchan and wife, of Sutter county, went home yesterday from this city.

Judge C. F. Irwin, of Placerville, passed through yesterday, en route to San Francisco, accompanied by his wife.

Superintendent McKewen, of the Hazard mine, near Michigan Bluff, came to the city yesterday, going to San Francisco.

Mrs. E. A. Stevens and daughters, and Miss Lulu Wilson, returned last evening from a month's visit to Santa Cruz.

Dr. F. F. De Derky, of San Francisco, and Miss E. M. Rowe, of this city, were married in San Francisco Wednesday.

Rev. W. C. Merrill has returned from his trip in the mountains and gone to the Bay, where he will remain until next week.

Miss Annie Murray has returned from San Francisco and Santa Cruz, where she has been spending her summer vacation.

General L. H. Foote, who had been here renewing his acquaintance with old friends, returned to San Francisco yesterday afternoon.

D. Stalker and family, W. H. Sherburn and family and Miss Katie Rudolph returned yesterday from a month's trip to Kelsey, Siegler Springs and other places in Lake county.

Arrivals at the Capital Hotel yesterday: R. H. Newton, J. C. Ball, Woodland; D. C. Halsey, San Francisco; Geo. P. Wilson, Stockton; G. W. Lewis, John Ottara, Santa Rosa; W. R. Williams, Rocklin; Wm. Myers, San Francisco; T. J. Flanagan, Delta; W. S. Markley, Arizona; Miss K. D. Burnett, Miss S. Sillant, Amador; J. W. Roper, Chico; Robert Beck, R. D Stephens, San Francisco.

Arrivals at the Golden Eagle Hotel yesterday: F. Dawson, New York; Thad. Hoppin, Yolo; J. C. Foreman and wife, Chico; E. G. Berden, A. A. Sargent, J. Phillips, San Francisco; E. A. Davis, Marysville; S. Kleine, San Francisco; J. C. Wolfskill, Solano; J. G. Gaffagan, San Francisco; F. Rogers, Colusa; W. Phelps, S. M. Collins and wife, New York; A. W. Stoddard, San Francisco; J. J. Hynes, Miss Kate Hynes, Chico; Thomas H. Reynolds, San Francisco.

In the city yesterday: Hon. E. A. Davis, Marysville; Mrs. John Cecil, Roseville; R. W. Royce, Belle View, Idaho; Sam. Chantry, Davisville; ex-License Collector Fogarty, San Francisco; S. T. Coulter, Grand Master of the State Grange; J. J. Quinn, J. R. Loveless, Chas. Conner, Georgetown; James Tully, James Waterbury, Clarksburg; G. N. Whittaker, Santa Rosa; J. M. Baylis, Freeport; John Oetis, El Peter, Calaveras; Wm. A. Murphy, Deer Creek; J. T. White, Wm. White, Michigan Bar; John D. Morrison, Humboldt; P. D. Fisher, Pleasant Grove.

COUNTY TREASURER'S REPORT.

Following is the report of George E. Kuchler, County Treasurer, for the month ending August 31, 1885:

Cash on hand August 1, 1885.....$59,190 28

RECEIPTS.

General Fund	$2,061 50	
School Fund	15,466 93	
Road Fund	42 50	
Sinking and Interest Fund	5,158 45	
Unapportioned	298 55	
		22,937 93
Total		$82,128 21

DISBURSEMENTS.

General Fund	$6,652 85	
Hospital Fund	2,316 88	
School Fund	445 99	
Road Fund	83 35	
Sinking and Interest Fund	1,260 00	
Salary Fund	3,336 30	
		14,095 37
Balance on hand September 1, 1885		$68,032 84

APPORTIONED AS FOLLOWS:

State Fund	$2,082 50
General Fund	6,530 09
Hospital Fund	8,519 95
School Fund	22,456 86
Road Fund	1,141 62
Sinking and Interest Fund	2,984 82
Bonds of 1872 Fund	3,448 76
Central Pacific R. R. Bond Fund	3,355 26
Swamp and Overflowed Land Fund	2,718 74
Salary Fund	2,395 44
Unapportioned	12,403 89
Balance on hand September 1, 1885	$68,032 84

SMYRNA, N. Y., March 29, 1883—Gents: The New Home Sewing Machine I received in December last works like a charm, and to the best of my knowledge it is the very best sewing machine before the public. I wouldn't sell mine, if I could not get another, for an hundred dollar bill. Yours sincerely, Publisher Tribune. W. A. Stephenson, 806 J street, Sacramento, Cal., agent for New Home and White Sewing Machines.

MARRIED.

San Francisco, September 2—By Rev. S. P. Sprecher, of Calvary Presbyterian Church, Dr. F. F DeDerky to E. M. Rowe, of Sacramento. (No cards.)
San Francisco, August 23—By Rev. O. Groensberg, Christian Schmidt, of San Francisco, to Dorthea Nielsen, of Sacramento.
Woodland, September 2—James M. Bland to Wilda Howard.
Colfax, August 20—Albert J. Benjamin to Eva Keck.

BORN.

Sacramento, August 31—Wife of Nik. Glubetich, a daughter.
Sacramento, August 30—Wife of August Kuhn, a son.
Woodland, August 30—Wife of George W. Myrick, a daughter.
Winters, August 30—Wife of M. Mangan, a son.
Placerville, August 22—Wife of Henry Miller, a daughter.
Georgetown, El Dorado county, August 30—Wife of Fred. Smeder, a son.
Auburn, August 31—Wife of P. D. Martin, a daughter.
Grass Valley, August 30—Wife of T. W. Carson, a daughter.

DIED.

Sacramento, September 3—Jackson Little, a native of Indiana, 52 years, 6 months and 15 days. [Funeral notice hereafter.]
Coloma, September 2—Mrs. Roger Cox, a native of England, 67 years.
Near Woodland, September 1—Infant of Thos. R. Lowe.
Auburn, August 3—J. Q. Akerman, 61 years.

MORTALITY REPORT.

For two weeks ending August 25, 1885, made by J. N. Herndon, Superintendent of the City Cemetery. Office, at the Chapel, City Cemetery:

August 11—John Bauer, 43 years, 1 month and 15 days.
August 12—David Deal, 65 years.
August 14—John J. Kenaly, 4 years.
August 15—Lawrence O'Laughlin, 36 years. Joseph Meschado, 4 months. Fong Gow, 63 years.
August 16—Infant of Geo. A. and Julia Brown, 1 day. C. W. Smith, 39 years, 5 months and 23 days. Susie S. Crothers, 30 years.
August 17—Mrs. John Carey, 43 years.
August 18—John Sinnott, 29 years.
August 19—Samuel Clay, 62 years.
August 20—Resene Spickert, 61 years and 9 months.
August 21—James McGuire, 53 years. Robert Farrall. Alexander J. Henderson, 30 years and 2 months. William Davis, 63 years, 11 months and 1 day.
August 22—John T. Griffin, 32 years and 9 months. John Taylor, 59 years. Charles Roberts, 28 years.
August 23—Margaret Cahill, 2 months. Peter P. Trope, 58 years, 4 months and 11 days. James Harris, 44 years.
August 24—Hiram Parker, 57 years, 3 months and 5 days. Robert Greer, 84 years, 5 months and 29 days. Mary A. Walker, 3 years and 6 months.
August 25—Josephine Gemsch, 10 months and 28 days.

When Baby was sick, we gave her Castoria,
When she was a Child, she cried for Castoria,
When she became Miss, she clung to Castoria,
When she had Children, she gave them Castoria.

THE OPENING OF FALL MILLINERY WILL BE CONTINUED TO-DAY IN ORDER TO ACCOMMODATE THOSE WHO COULD NOT ATTEND YESTERDAY.

"OPENING DAYS" ARE ESPECIALLY FOR SEEING. WE HOPE NO ONE WILL STAY AWAY BECAUSE THEY ARE NOT READY TO BUY.

Concerning your Fall Millinery and Costumes.

Now that the out-of-town army of pleasure-seekers are returning home, and the cool weather tells that Autumn is here, ladies for the most part are busy planning, selecting and purchasing new Fall costumes and millinery.

What shall we say of the advantages which we offer in this direction to buyers? Of the variety, extent and high character of both our Millinery and Dress Goods stocks? Of the scrupulous care with which we have sought to gather here everything new, and everything desirable in the markets both at home and abroad? And particularly of the generous way in which Dame Fashion has provided so many really new styles and conceits for this latter season of '85?

The fact is we have never had so many uniformly attractive lines of goods as at present, and as our trade is very much larger than any other trade hereabouts, it is *reasonable to infer that the advantages presented are correspondingly greater.*

There is no reason why the trade which has so steadily increased during the year in these branches of our business, should not increase even more during the Autumn season. *And we are determined that it shall, if the* BEST *goods, the* LOWEST *prices and just and liberal ways of dealing are inducements for people to buy at our stores.*

Weinstock & Lubin

400, 402, 404, 406, 408 K st., Sacramento.

S. A. WOLFE, Photographer,
SUTTER BUILDING, Cor. Fifth and J sts.,
Agent and Demonstrator for the SAN FRANCISCO
Instantaneous Dry Plates!
au10-3plm

ASHER'S
PHOTOGRAPHIC STUDIO,
810 J street, bet. Eighth and Ninth.
PHOTOGRAPHS TAKEN IN A SECOND BY the INSTANTANEOUS DRY PLATE PROCESS.
au24-3plm

FRIEND & TERRY
LUMBER CO.
ESTABLISHED 1853.
Sugar Pine, Redwood, Oregon and Truckee Pine,
At Wholesale and Retail, and Manufactured to Order at Mills of the Company.
Also, SHAKES, BOLTS AND TIES.
Main Yard and Office—No. 1310 Second st., near M.
Branch Yard: Cor. Twelfth and J sts. Sacramento.
au26-3ptfMWF E. J. HOLT, Manager.

DR. C. N. WEST, PIONEER INVENTOR
OF
ELECTRIC BELTS
ON
PACIFIC THE COAST.
The only Belt in the world which can be charged alone with water. $1,000 reward for any other cases without medicines. Price, $10. Send for pamphlets to DR. C. N. WEST, Sole Inventor, Patentee and Proprietor, 652 Market street, San Francisco.
KIRK, GEARY & CO., Agents, Sacramento.
ap3-3pMWF&wtf

BRISTOL'S SARSAPARILLA AND SUGAR-COATED PILLS, The Great Purifiers OF THE BLOOD AND LIVER.

FOR SALE AT A BARGAIN!
ONE OF THE BEST STOCK RANGES IN Northern California, containing over 5,000 acres of beautiful grazing land. Well watered and particularly adapted for raising stock. A large portion under fence. Situate in Shasta county, about 20 miles from town of Anderson. We have also a large list of other desirable farm and city property.
For terms and particulars address or call on
WEIL & JOHNSON,
REAL ESTATE AND INSURANCE AGENTS.
402 J street, Sacramento, Cal. au8-tf

Patented. THE BOSS.
Price with Extra Quality Blade, $1 50. PACIFIC SAW MF'G. CO., Nos. 17 and 19 Fremont street, San Francisco.
ap4-4ptfMW

W. & P. SHEEP SHEARS

Huntington, Hopkins & Co.,

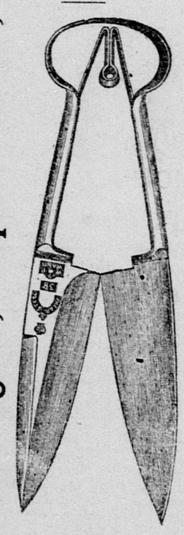

SACRAMENTO.
HARDWARE!
IRON, STEEL AND COAL,
Sporting Goods, Fishing Tackle, etc.
au18-tf

A. LEONARD & SON,
No. 1014 FOURTH STREET,
OFFER FOR SALE A
SPLENDID
Foothill Farm!
AT A SACRIFICE.
IT CONSISTS OF 15 ACRES VINEYARD, ORchard and Garden; 40 acres Alfalfa Land; 100 acres have been in Grain; 250 acres Pasture, all tillable; large two story House and Furniture; large Barn and Sheds; large Wine Cellar with Tanks and Casks and all implements for manufacture of wine; three Wells of excellent water; private Irrigation Ditch; 125 cords cut Wood; about 2,000 cords standing Wood; 4 Work Horses; 2 yearling Colts; 2 fine Cows and Calves; 100 Hogs; 200 Chickens; 3 Wagons; 1 new Mower; 1 new Rake; 1 Hay Press and all farming implements; 35 miles east from Sacramento; stages pass the door daily; the place has been kept as a public house over 25 years, and is for sale on account of the death of owner; a portion of purchase price can remain secured by mortgage.