MILITARY NOTES.

Weekly Drills—Candidates Examined—Promotions—Regimental Library.

At present the regular weekly drill engrosses the time and attention of men and officers, and each company is doing its utmost to keep up to and surpass the standard of excellence required. From the reports sent in by the regular army officers detailed to inspect the National Guard at encampments, it is expected that much good will come, especially in the matter of condemning worthless rifles, and arming the men with something that will be more dangerous to the party fired at, than to him who fires the piece off.

There were quite a number of candidates examined last Monday evening for positions as non-commissioned officers of the companies in this city, and nearly all acquitted themselves remarkably well. Notably, Lloyd and Humphrey, of Company A, and Roeth and McCarthy of Company G. The improvement was noticeable as compared with previous examinations, the men evidencing a more general and thorough knowledge of the duties in which they were required to qualify themselves. This is a matter for congratulation, and is due chiefly to the system at present in vogue, which requires all non-commissioned officers to pass the Examining Board before warrants are issued. This Board consists of the First Lieutenants of companies and the Adjutant of the Regiment. It will meet again in a couple of weeks.

Elections take place the coming month for Lieutenant-Colonel of the Regiment, and Second Lieutenant of Company E, on December 3d, and for officers of Company C, Nevada City, in the latter part of the month. The next battalion drill takes place December 9th, Major McKee in command, with Companies A and B, and Companies E and G will drill on December 17th, on which occasion the skirmish drill will be taken up and illustrated as well as the limited space in the armory will permit.

Upon the recommendation of the commanders of companies concerned, the following changes are announced: Promotions—Corporal A. J. Lloyd, Company A, to Sergeant; Private H. P. Humphrey, Company A, to Corporal; Private G. Ogg, Company A, to Corporal; Private C. A. Folger, Company G, to Sergeant; Privates W. P. Dixon, John McCarthy, C. Routh, F. Adriance and W. B. Maydwell, Company G, to Corporal; Private H. W. Rich, Company C, to Corporal. Discharges from Company C—Corporal J. Lewis, enlisted September 9, 1882, term expired; Privates S. P. Arnhart, enlisted October 3, 1881, term expired; E. Amaram, enlisted August 7, 1882, term expired; O. W. Brown, enlisted March 11, 1882, term expired; W. B. Blasanf, enlisted July 7, 1884, removal; E. W. Bigelow, enlisted August 4, 1884, removal; P. S. Davenport, enlisted June 10, 1882, term expired; E. W. Dulac, enlisted February 4, 1884, removal; E. F. Kreiss, enlisted June 4, 1883, removal; H. S. Ribbel, enlisted February 4, 1884, removal; A. C. Ranchinberg, enlisted March 2, 1885, removal; Niles Searls, enlisted August 7, 1882, term expired; F. P. Smith, enlisted June 4, 1883, removal; C. A. Vogehan, enlisted March 11, 1882, removal.

A recommendation has been forwarded to Adjutant-General Cosby for the appointment of Rev. Carroll M. Davis, of this city, as Chaplain of the regiment, vice Rev. H. H. Rice, whose duties are such at present that he cannot devote the time that he would like to give for the welfare of the men. Captain Rice has greatly endeared himself to the officers and men, and was always to be found assisting in their councils whenever his church duties permitted him to be present. Rev. Mr. Davis will be heartily welcomed among his brother officers, as he is well and favorably known among them all.

The resignation of Colonel W. R. Smedberg, of the Second Artillery Regiment, has been accepted, and he has been placed on the retired list. Colonel Smedberg is one of the most thorough officers in the National Guard.

Our fellow-citizen, A. G. Tryon, has made a very generous donation to the regimental library, "Macauley's History of England," vols. 2, 3 and 4; "Information for the People," vol. 2; two large maps to hang on the walls, and he also authorizes the Library Committee to purchase ten dollars' worth of books, making their own selection, and charge to him.

EXCURSIONISTS.

Arrival of a Large Party, Mainly from the Western States.

Following is the list of excursionists, comprising the Western party, which arrived at San Francisco yesterday:

Miss V. M. Vicker, Mrs. Marks, Miss Nora Marks, Port Arthur, Lake Superior, Canada; J. W. Potter and wife, Potterville, Mich.; C. E. Langford, Maria Langford, Mable Langford, Fulton, Ill.; Milo Gilbert, Mrs. Gilbert, E. Austin, Mrs. Austin, J. P. Austin, Charles City, Iowa; Mrs. A. M. Shoecroft, Mrs. V. Shoecroft, Rochester, N. Y.; Milford Fish, Mrs. E. E. Fish, Miss Florence Fish, Miss Eliza Abbott, Hamburg, N. Y.; Mrs. R. Sparks, Buffalo, N. Y.; C. C. Torrance, Mrs. C. C. Torrance, Gowanda, N. Y.; R. C. Kelly, Mrs. R. C. Kelly, R. C. Kelly, Jr., Brandon, Wis.; G. W. Randall and wife, Toledo, Ohio; J. A. Thatcher, Downer Grove; Slem Liste and wife, Anna Liste, Columbus, Kan.; I. W. Florea, Mrs. L. W. Florea, Miss Ella Florea, Connorsville, Ind.; Peter D. Martin, Mrs. M. E. Martin, Ypsilanti, Mich.; John Stewart, Center Square, Ind.; Joine Griffith, Indianapolis, Ind; John C. Kirkpatrick, Mrs. J. C. Kirkpatrick, Steubenville, Ohio; George Snyder, Mrs. J. Martin Collins, John B. Collins, Washington, Pa.; Mrs. S. N. Holliday, Miss A. Knight, St. Louis; T. B. Otis, Wellsville, N. Y.; Thomas C. Knapp and wife, New York; F. W. Lock, St. Louis, Mo.; C. Williams, wife and two daughters, Philadelphia; A. J. Leetch and wife, Ypsilanti, Mich.; W. M. Courtis, Detroit, Mich.; R. W. Petre, Duluth, Minn.; H. G. McCartney, Chicago; G. W. Merwin, Waterbury, Conn.; T. C. Hall and wife, Bucyrus, Ohio; L. C. Hall, New York; Geo. W. Cabell and wife, Master Sears Cabell, Hot Springs, Ark.; Mrs. J. R. Dickinson, Washington, D. C.; Samuel Dearing and wife, W. B. Quinn and wife, St. Paul, Minn.; Mrs. Dr. E. H. Spooner and son, Brooklyn, N. Y.; Mrs. Charles Baldwin, Princeton, Ill.; Rev. D. M. Reed and wife, Rockford, Ill.; A. Jagua, Union City, Ind.; Samuel McCreery, Mrs. S. M. Creery, Hagertown, Md.; Mrs. S. E. Troop, Mrs. W. F. Hewitt, Mrs. G. I. Titus, Chicago, Ill.; A. C. Hall, Bucyrus, Ohio; W. E. Mortimer, Laura B. Mortimer, H. G. McCartney, Chicago, Ill.; Miss C. L. Fuller, New York city; P. G. Beery, Toledo, O.; Miss A. M. White, Chicago; Mrs. W. W. Willis, New York City; H. B. Chase, Ill.; John F. Edgar, Newburgh, N. Y.; William Kelly, West Florence, Ohio; G. Losie and wife, Somonauk, Ill.; Mrs. T. Mitchell, Constantine, Mich.; A. C. Swineford and wife, Auburn, Ind.; Mrs. H. E. Dana, Odell, Ill.; Miss H. Bien, Cincinnati, Ohio; Marshall H. Godfrey, Detroit, Mich.; W. Covering, Mills City, Mich.; E. M. Green and wife, Chicago, Ill.; Harry J. Dean, Marshall H. Godfrey, Jr., Detroit, Mich.; T. A. Denny, Miss Denry, London, Ont.; John T. Farwell, Chicago, Ill.; G. H. Emmons and wife, Detroit, Mich.; Mrs. D. C. Church, Lansing, Mich.; Mrs. I. W. Turner, Evart, Ill.; Mrs. A. J. Thorpe, Cincinnati, Ohio; Allison T. Hall, George W. Webber, Mrs. Mary A. Hall, E. McNabb, J. S. Ferguson, M. D. Decatur, Ill.; William S. Hopkins, Mrs. Marshall H. Godfrey, David F. Godfrey, San Francisco; A. C. Branch, wife and son, Naperville, Ill.; John Wilson and wife, Toledo, Ohio; Dr. A. C. Matchell, Bourbon, Ind.; W. W. White, Chicago, Ill.; Robert Furborge, San Francisco; H. A. Howard, Cleveland, Ohio; Charles F. Stratton, Pittsburg, Pa.; A. M. Oldfield, Lexington, Mich.; George W. Francis, Nashville, Mich; Charles Collins and wife, Sioux City, Iowa. Mrs. Martin Dana, Warren, O.; J. R. Abbott and wife, A. E. Abbott, St. Johns, Mich.; E. R. Williams, wife and two sons, Ionia, Mich.; S. P. Bowen, wife and daughter, Terrill, Tex.; Mrs. M. Stone, Brenham, Tex.; Miss Annie Austin, Miss Belle Austin, James Hall, Monroe, Wis.; Harry Nerhoff, Louisville, Ky.; Daniel Currier, wife, son and daughter, Will county, Illinois; E. J. Dimmick, Santa Barbara, Cal.; Frank W. Smith, Watertown, N. Y.; W. H. Jones, Richey, Ill.; Mrs. S. A. Curet and son, Boston, Mass.; W. J. Beaver and wife, Monongahela City, Pa.; Paul P. Davis, Mrs. E. J. Minturn, San Francisco, Cal.; J. S. Allen, Northfield, Miss.; Mrs. L. D. Hale and daughter, Makeville, Wis.; S. P. Creasinger, Clara A. Creasinger, Grace L. Creasinger, Maple Rapids, Mich.; S. G. Penn, C. S. Penn, Ionia, Mich.; Capt. D. R. McDonald and wife, Milwaukee, Wis.; H. O. N. Petersen, Olympia, W. T.; Thomas Todd, Elgin, Ill.: Nellie M. King, Kinsman, Ohio; Mable T. Moore, Dexter, Mich.; M. F. Russell, San Francisco; Arthur H. Cromwell, Mendota, Ill.; F. W. Brigg, Dexter, Mich.; Mrs. M. L. Tweed, Phœnix, A. T.; Mrs. J. F. Hixon, Midland, Texas; L. A. Sahl, Los Angeles, Cal.; Mary Foltz, Onarga, Ill.; Mrs. I. B. Smith, Miss Nannie Smith, Miss Belle Smith, Miss Mamie Smith, Miss Nellie Smith, Master Clyde Smith, Holden, Mo.; H. H. Young, J. A. Young, Chillicothe, Mo.; W. J. Connor, Mrs. E. A. Conner, Miss N. N. Conner, Labette, Kan.; J. S. Hicklin, Mrs. Emma Hicklin, Master John Hicklin, Miss Mary Hicklin, Master Lee Hicklin, Missouri; J. H. Allen, Mrs. L. A. Allen, La Clede, Mo.; Mrs. C. Harding, San Francisco; W. B. Hensley, Mrs. Nora Hensley, Miss Susie Willis, Little Rock, Ark.; M. A. Wiedman, S. Wiedman, Reedsburg, Wis.; A. P. Abbott, Maringo, Ill.; S. G. Leatch and wife, Ypsilanti, Mich.

PASSENGERS FROM THE EAST.

PROMONTORY, November 27th.—The following passengers passed here to-day to arrive in Sacramento on the 29th inst: P. Koenegsberger, J. B. Crockett, G. Shaw, San Francisco; W. S. Godbe, Salt Lake; W. A. Nevin, East Saginaw; S. W. Bedding, Detroit; F. S. Pott, California; Captain P. H. Cook, New Bedford, Mass.; F. D. Ellis and family, Oakland; R. Soding, Miss Wadehouse, London; Mrs. J. H. Carroll, Miss Carroll, Sacramento; E. J. Monroe and family, C. A. Monroe, Denver; A. Friend, Caldwell, Kansas; A. G. Perino, Ogden; Mrs. E. B. Carson, Miss H. Carson, Mrs. C. Payne, Jackson, Michigan; Miss C. Peck, Beloit; E. Perryman, W. Perryman, Mrs. E. Perryman, Mrs. E. Hussey, W. Merritt, S. Rice and wife, Miss E. Curry, C. Meyer, Miss E. Meyer, New York; G. W. Sorrels, Grand Island, Neb.; T. M. Foster, Vineyard; F. Ravens, Boston; H. C. Fulton, Macon, Wis.; S. P. Kellog, Sacramento; A. Larson, B. F. Saylor, Chicago; Charles Hubbard, Ottawa, O.; J. Henderson, Brooklyn, N. Y.; Mrs. N. Hubbard, Ottawa, O.; T. E. Blakely, Warm Springs, J. E. Collett, Chippen Falls, Wis.; T. Brandt, Norway; H. Borckeid, New Ulm, Minn.; Mrs. J. Consins, Buffalo, N. Y.; H. Wehusr, Hinton, Ia.; J. Young, Philadelphia; C. C. Lefenor, Stanford, Conn.; K. Welner, Hinton, Ia.: J. P. Pool, Red Cloud, Ia.; S. Smith, Kansas City; W. S. Williams, Fenton, Mich.; G. W. Pearmine, Sauk Center, Wis.; J. Wilson, Cleveland.

MERCHANDISE REPORT.

The following freight passed Ogden November 24th:

For Sacramento—L. G. English, 2 boxes axes; Lindley & Co., 15 tierces hams; Hall, Luhrs & Co., 16 cases matches, 100 cases lard, 1 crate beef, 6 tubs butter, 4 boxes bottles; Mebius & Co., 300 half-boxes candles; A. A. Van Voorhies & Co., 1 case hardware; Stone & Elworthy, 4 kegs lead; Weinstock & Lubin, 1 case plush boxes; S. Roth, 1 box whips; N. Zemansky, 1 box whips; M. L. Hammer, 1 box musical instruments.

For Stockton—Austin Bros., 1 case bolts, 1 box hardware, 1 box mortars; Grangers' Union, 2 boxes hardware, 1 box hoes, 2 vises, 1 box chain, 1 box wringers, 5 crates and 1 bundle handles.

For Red Bluff—Garrett & Lyon, 8 bundles fellies, 6 bundles spokes, 8 wagon tongues, 2 bundles bows.

For Chico—Busby & Hubbard, 2 boxes lanterns; Hubbard & Earle, 6 boxes lanterns.

For Marysville—White, Cooley & Cutts, 1 box primers, 1 box saws, 2 boxes hooks, 2 boxes shot; Cone & Kimball, 1 box hardware, 1 box bolts.

The following freight passed Albuquerque on the 22d and 23d instants:

For Sacramento—W. D. Comstock, 1 carload furniture; J. F. Davis & Son, 66 buggies, 15 poles, 30 pair shafts, 2 sets wheels.

The following freight passed New Orleans on the 18th instant:

For Sacramento—Kirk, Geary & Co., 10 cases drugs, 2 cases oil, 1 case soap, 1 barrel charcoal, 26 cases patent medicine, 1 case ointment, 2 cases linament; W. F. Peterson, 1 case paper boxes; Weinstock & Lubin, 1 case dry goods; Whittier, Fuller & Co., 1 case glass; Capital Furniture Co., 34 bundles chairs; H. Fisher & Co., 2 cases confectionery; Gattmann & Wilson, 10 bales cotton batting; Huntington, Hopkins & Co., 22 hand pumps, 1 keg fixtures, 1 case firearms, 1 case hinges, 1 case shears, 1 case skates, 1 case castings; Hale Bros. & Co., 1 case cotton goods, 2 cases cotton batting, 1 case clothing, 1 case laces.

The following passed Galveston on the 19th instant:

For Sacramento—Baker & Hamilton, 1 case seeds; H. Fisher & Co., 1 case candy; Holbrook, Merrill & Stetson, 1 case fittings; Huntington, Hopkins & Co., 1 case staples; Hale Bros. & Co., 3 cases and 3 bales cotton goods, 6 cases shoes, 1 case collars; Lindley & Co., 1 case cigars; W. F. Peterson, 4 cases confectionery; Mrs. E. M. W. Holden, 4 cases confectionery; Adams, McNeill & Co., 26 half-boxes and 5 packages tobacco; H. Wachhorst, 1 barrel plated ware; Pacific Electric Company, 2 barrels oil.

The following freight passed New Orleans on the 22d instant:

For Sacramento—Adams, McNeill & Co., 20 half-boxes tobacco; Booth & Co., 15 cases canned pineapples; J. D. Davis, 2 rolls carpet; L. Elkus & Co., 2 cases comforts; Gattman & Wilson, 1 case handkerchiefs; F. R. Girard, 1 piano; Hale Bros. & Co., 1 case suspenders, 1 case show-cards, 1 case scrap-books, 11 cases shoes, 1 case button hooks, 2 bales and 3 cases cotton goods; Hall, Luhrs & Co., 18 packages tobacco; Mebius & Co., 21 boxes and 5 packages tobacco; W. F. Peterson, 1 barrel and 2 cases candy; J. T. Stoll, 1 case whips; A. A. Voorhies & Co., 1 bale cloth, 2 cases hardware; H. Wachhorst, 1 barrel plated ware.

RELIGIOUS NOTICES.

Sixth-street M. E. Church, between K and L—Rev. E. R. Dille, pastor (residence 731 N street). The pastor will preach. Morning subject: "Thanksgiving." Evening: "Hezekiah's Fig Poultice; or Mind Cure, Faith Cure, Soul Cure." All are invited. *

Christian Church, Eighth, between N and O streets—Services at 11 A. M. Preaching by Rev. E. B. Ware. No evening service. Will unite in the temperance meeting at the Sixth-street M. E. Church. Sunday-school, 10 A. M. *

Central M. E. Church, Eleventh street, between H and I—Preaching by the pastor, Rev. Thomas Filbin. Morning subject: "Forgive Us Our Debts." Evening: "Thanksgiving Thoughts." Special Thanksgiving Praise Service at 7 P. M. All are welcome. *

St. Paul's Church, Eighth street, between I and J, Rev. Carroll M. Davis, rector. Advent Sunday—Holy Communion, 8 A. M. Service, 11 A. M. and 7 P. M. School, 12:45 P. M. School, corner Sixteenth and N, 3 P. M. *

Preaching at the First Baptist Church by the pastor, A. J. Frost, to-morrow morning. Sunday-school concert in the evening, consisting of music, responsive readings, recitations, etc. All are cordially invited. *

Westminster Presbyterian Church, Sixth street, corner of L—The pastor, Rev. H. H. Rice, will preach on Sabbath at 10:45 A. M. and 7 P. M. Morning subject: "The Holy Spirit." Evening: "Man in God's Presence Chamber." Strangers are cordially invited to these services. *

Fourteenth-street Presbyterian Church, between O and P—Pastor, Rev. George R. Bird. Services at 11 A. M. and 7:30 P. M. Sunday-school 12:30 P. M. Bible lecture and prayer meeting, Thursday, 7:30 P. M. *

Calvary Baptist Church, I street, between Twelfth and Thirteenth—Preaching by Rev. A. C. Herrick at 11 A. M. and 7 P. M. Morning subject: "Go Forward." Evening: Thanksgiving address, by request, "Is the Race Progressing." Welcome to all. *

Congregational Church, Sixth Street, between I and J—Rev. W. C. Merrill, pastor. Rev. Wm. C. Pond, of San Francisco, will preach tomorrow morning at 10:45. Sunday-school at 12:15. A praise anniversary service of the Congregational Chinese Mission, consisting of singing and brief addresses, will be held in the auditorium of the church at 7:30 P. M. All are cordially invited to attend.

M. E. Church South, Seventh street, bet. J and K—The pastor, H. C. Christian, will preach in the morning. Subject: "A World Without Night." Evening: "A Sermon to the Unconverted." Everybody welcome. Come with your children. *

United Brethren Church, corner of Fourteenth and K streets—Preaching by the pastor at 11 A. M. and 7 P. M. Evening services continued during the week. The unsaved especially invited. Sunday-school at 9:45 A. M. *

A Thanksgiving Praise Service by the choir and congregation will be given in the Central M. E. Church Sunday evening, at 7:30. All are invited. *

SAN FRANCISCO STOCK SALES.

SAN FRANCISCO, November 27, 1885.

MORNING SESSION.

Ophir	95c	Mt. Diablo	2 60
Mexican	65c	Holmes	7½
G. & C.	65c	Bodie	1 90
B. & B.	1 05	Bulwer	30c
C. C. Va	1 25	Mono	3 80
Savage	1 60	Con. Pacific	
Chollar		Exchequer	25c
Potosi	40c	Overman	25c
H. & N.	3 55	Union	45c
Point	1 30	Alta	20c
Jacket	1 50	Eureka	2½
S. Nev	65c	Jackson	85c
Bullion	30c	Navajo	20c
Crocker	65c		

AFTERNOON SESSION.

Eureka	2 50	S. Nev	65c
Jackson	95c	Belcher	1 30
Navajo	20c	Overman	25c
Holmes	7½	Andes	25c
Bodie	1 75	Union	40c
Bulwer	30c	H. & N.	3 40@3 45
Mono	3 65	Potosi	35c
Con. Pacific	90c	Point	1 30
Peer	35c	Jacket	1 40
Crocker	65c	G. & C.	60c
Peerless	90c	B. & B.	1 05
Ophir	90c	Con. C. Va	1 25
Mexican	65c	Savage	1 55
Exchequer	20c	Chollar	95c

DURABILITY OF WOODS.—Recent tests with small squares of wood buried one inch in the ground have given these results: Birch and aspen decayed in three years; willow and horse-chestnut in four years; maple and red beach in five years; elm, ash, hornbeam and Lombardy poplar in seven years; oak, Scotch fir and Weymouth pine decayed to the depth of half an inch in seven years; and larch, juniper and arbor vitæ were uninjured at the end of seven years.

HOME HISTORY.

The Growth and Prosperity of Another Branch of Local Industry.

[THIRD PAPER.]

The Confection Establishment of W. F. Peterson in this city, was started in 1876, and has become one of the prominent business houses of Sacramento. Its proprietor was born near Bremen, Germany, and came to New York in 1863, having but just entered his teens. Soon after his arrival he entered a confectionery house in that city as an apprentice, and having mastered the trade of confection-making in all its branches, he came to San Francisco in 1866. Not finding employment at his trade, he obtained work with the grocery firm of Meyer Bros., corner of Freeman and Folsom streets, and remained there three years. At the end of that period he returned to New York, and two years later sought fortune in the gold fields of Idaho. Not finding the work of mining agreeable or remunerative, he returned to San Francisco and spent two years in the commission house of W. H. Wolf & Co., and then, on account of poor health, left that city and settled in Sacramento. After clerking about a year for P. H. Russell, he entered the employ of Henry Fisher as bookkeeper and salesman. Here he remained three years, and then, with financial aid afforded by Messrs. C. W. Clark and H. Winters, he purchased the premises of his present establishment, at 618 and 620 J street, between Sixth and Seventh, and commenced the business of manufacture and sale of confectionery in all its branches.

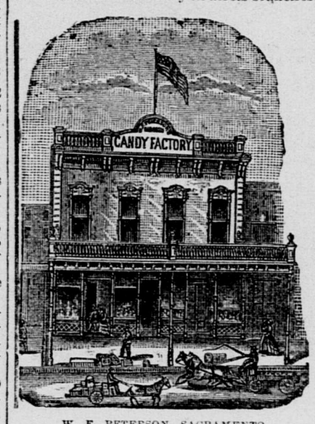

W. F. PETERSON, SACRAMENTO.

The building at first occupied was a one-story brick, which was soon outgrown, and in 1881 was removed to make place for a fine, handsome one erected that year. It has a frontage of 40 feet and depth of 100 feet, with two stories and basement. Nearly all the building is occupied by Mr. Peterson for manufacturing and salesrooms. This establishment has shared the general prosperity which has crowned the energetic efforts of Sacramento business men, aided by the central and advantageous location and facilities of the city for manufacturing and supplying the demands of trade. Commencing in a small way, the establishment now affords employment for about twenty persons, and, while it is but one among several confectionery houses here, its business transactions amount to nearly $75,000 per annum, thus indicating the extent of trade in this one line that is enjoyed by the Capital City.

COMMERCIAL.

SACRAMENTO MARKET.

SACRAMENTO, November 27th.

FRUIT—Lemons—Sicily, $7; Malaga, $5 75@6; Limes, $6@8; Bananas, $2 50@2 75 ₱ bunch; Pineapples, $4@5 ₱ dozen; Cocoanuts, $6@6 50; Mexican Oranges, $2 50@3 ₱ 100; Apples, fair, 60@80c; fancy, $1@1 25; Grapes, 75c@$1 25; Cranberries, $8 50@9 50 ₱ bbl.

PIE FRUITS—Assorted, 2½-lb cans, ₱ doz, $1 20@1 30; assorted, gallon cans, $4; Peaches, 2-½lb cans, $1 50; Portland Blueberries, 2-lb cans, $2; Whortleberries, $1 75; Capital Asparagus, $2 25 ₱ dozen cans.

DRIED FRUITS—Apples, sliced, 3½@4½c ₱ lb; do quartered, 3@3½c; Pears, peeled, 4@5c; Plums, pitted, 5@6c; Peaches, 6½@7½c; do peeled, 12@13c; Prunes, German and French, 5@6c; Blackberries, 10@11c; Figs, California, 4@5c ₱ lb.

TABLE FRUITS—Assorted, 2½-lb cans, ₱ doz, $1 85@2; Peaches, $1 90@2; Bartlett Pears, $2 20@2 25; Plums, $1 50@1 70; Blackberries, $2@2 10; Gooseberries, $2 25@2 50; Strawberries, $2 50@2 60; Apricots, $1 70@1 75; Muscat Grapes, $1 75@2; Red Currants, $2 35@2 40; Cherries, $2 35@2 40.

VEGETABLES—Early Rose Potatoes, 50@55c; Salt Lake, $1@1 10; New Onions, $1 60@1 75; Cabbage, 60@75c; Carrots, 50c ₱ 100; Turnips, 75c; bunch vegetables, 12½c ₱ doz; Parsnips, 1c; Beets, $1; Horse Radish, 8@9c ₱ lb; Garlic, 10c; Cucumbers, 5@6c; Artichokes, 40c ₱ dozen; Green Peppers, 4@5c ₱ lb; Sweet Potatoes, 80@85c.

BREADSTUFFS—Flour, $4 50 ₱ bbl; Oatmeal, $3 50 ₱ 100 lbs; Cornmeal, white and yellow, $2 in 25 lb sacks, $2 50 in 10 lb sacks, ₱ 100 lbs; Cracked Wheat, $2 40; Hominy, $3 25 ₱ cwt.

POULTRY—Live Turkeys, 11@12c ₱ lb; Dressed Turkeys, 13@14c ₱ lb; full-grown Chickens, $4 50@5 ₱ dozen; young Roosters, $3 50@4 ₱ dozen; Broilers, $2 50@3; tame Ducks, $4@5 50; Geese, $1 25@1 50 ₱ pair; Eggs, choice California, 37½@40c; Quail, $1 25@1 50 ₱ dozen; Mallard Ducks, $4@5; Canvasbacks, $5@5 50; Sprigs, $3; small Ducks, $1 50 ₱ dozen.

DAIRY PRODUCTS—Butter, fancy roll, 35@37½c ₱ lb; ranch butter, 30@33c; pickled, 26@28c; packed in firkins, choice, 25@27c; common, 15@20c; Cheese, California, 10@12c; Western flats, 13@14c; Martin's Cream, 16c.

HAY, GRAIN AND FEED—Oat hay, $14@18 ₱ ton; Alfalfa hay, $12@14 ₱ ton; Bran, $18 ₱ ton; Middlings, $23 ₱ ton; Barley, whole, $1 35; rolled, $1 60; Wheat, $1 40 ₱ cwt; White Wild Oats, $2 35@2 40; Tame Oats, $1 50@1 60; Corn, $1 20 ₱ cwt for choice.

MISCELLANEOUS—Seeds—Alfalfa, 10½@11c; Timothy, Eastern, 6½@7½c ₱ lb; Oregon, 6@7c; Pop Corn, 3½@4c ₱ lb; Red Clover, 13@14c; Red Top, 7@9c. Nuts—Chile Walnuts, 7½@9c; California Walnuts, 8@9c; Almonds, 10@12c; Peanuts, California, 4½@5½c. Lard (California), cans, 8½@9c; Eastern, 11½@11½c. Hides, salt, light and medium, 8½c; heavy steers, 9c; dry, 18c. Tallow, 4½c. Hops—Sales of Pacific coast in New York, 10c; market value here, 5c.

MEATS — Beef, 6@7c; Mutton, 5c ₱ lb; Lamb, 7c; Veal, 7@9c; Hogs, 2½@3½c; Dressed Pork, 6c; Hams, Eastern, 14@15c; California, 12@13½c; Bacon, medium, 9½c; selected, 12c; extra light, 13½c.

SAN FRANCISCO MARKET.

SAN FRANCISCO, November 27th.

FLOUR—We quote: First city extra, $4 25@4 75; medium, $3 50@4; shipping superfine, $2 75@3 50 ₱ bbl.

WHEAT—No change for the better has occurred since the close of business last Wednesday. In fact, the situation this morning was less promising than at the period before named. Both public and private advices from England report business dull and inactive, with no buoyancy in values. Local business can hardly be expected to be either brisk or extensive under such circumstances. Buyers keep in the market all the time, but they purchase only when sellers come to their terms. Good shipping grades are quotable at $1 35@1 37½ ₱ ctl. As evidence of the willingness of holders to meet the market, we report the sale in lots of over 4,000 tons No. 1 grade at $1 37½ ₱ ctl.

Call Board sales at the morning session of the San Francisco Produce Exchange were as follows:

Buyer season—200 tons, $1 46; 100, $1 45½; 400, $1 46½; 200, $1 45⅞.

Buyer 1885—200 tons, $1 36; 300, $1 36¼; 300, $1 36⅜; 100, $1 36½; 100, $1 36⅝; 800, $1 36½; 100, $1 37.

Buyer 1886—100 tons, $1 49½; 100, $1 49¾; 100, $1 49⅞; 100, $1 50 ₱ ctl.

Afternoon sales were:

Buyer season—200 tons, $1 45⅞; 100, $1 46.

Buyer 1885—300 tons, $1 37; 100, $1 37⅛ ₱ ctl.

BARLEY—Feed of standard quality is well maintained at $1 40 ₱ ctl in round lots. Small parcels are held higher. Ordinary qualities change hands at $1 32½@1 35 ₱ ctl. In brewing descriptions the movement continues fair in volume at a range of $1 50@1 55 ₱ ctl.

Call Board sales at the morning session of the San Francisco Produce Exchange were as follows:

Seller season—400 tons, $1 28¼; 100, $1 28⅜.

Seller 1886—100 tons, 95c ₱ ctl.

There were no sales on the afternoon call.

OATS—Are fairly steady in price, under moderate trading. We quote: Surprise and milling, $1 35@1 40; No. 1, $1 27½@1 30; common grades, $1 20@1 25; Black, $1 50@1 75 ₱ ctl.

CORN—California is quotable at $1 15@1 17½ for Yellow, and $1 15@1 20 for White.

VEGETABLES—Supplies were light to-day, and consignments sold at full rates. Mushrooms, 10@15c ₱ lb; Tomatoes, 25@35c for poor; 65@75c ₱ box for good to choice; Artichokes, 15c ₱ dozen; Cucumbers, 60@75c ₱ box; Carrots, 40c ₱ ctl; Turnips, 60@75c ₱ ctl; Beets, 60@75c ₱ ctl; Parsnips, $1 ₱ ctl; Cauliflower, 60@75c ₱ dozen; Cabbage, 75c ₱ ctl; Garlic, 10c ₱ lb; Celery, 50c ₱ dozen; Green Peppers, 35@50c ₱ box; dry Peppers, 10@12½c ₱ lb; Green Peas, 3½@4c ₱ lb; String Beans, 2@4c ₱ lb; Dry Okra, 18@20c ₱ lb; Marrowfat Squash, $8 ₱ ton.

FRUIT—A few boxes of California Oranges are offering at $4 ₱ box. Trade this morning was generally slow. Apples, 25@50c for common and 75c@$1 50 ₱ box, the latter figure for choice Spitzenberg; Pears, 25@50c for common, and 75c@$2 50 ₱ box for good to choice, the higher rate being for choice Winter Nellis; Mexican Limes, $4@7; do California, 60@75c for small and $2@2 50 for large boxes; Lemons, Sicily, $7@9; do, Malaga, $5 50@6 ₱ box; do, California, $1 50@2 75 ₱ box; Bananas, $1 50@3 ₱ bunch; Pineapples, $5 50@6 ₱ dozen; Cranberries, $8@9 for Wisconsin, and $11@12 ₱ bbl for Cape Cod.

BUTTER—Buyers can obtain concessions on quotations. Stocks are ample, with prospect of yet more liberal receipts in the near future. We quote: Fancy, 37½@40c; choice, 32½@35c; good, 25@27½c; fair, 18@22½c; mixed lots, 12½@16c ₱ lb; pickled roll, 24@26c ₱ lb for good to choice, and 27½c ₱ lb for fancy; firkins, 20@22c for choice; 16@19c for fair to good; 10@12½c for poor; Eastern, 10@14c ₱ lb.

CHEESE—We quote: California, new, 12½c; choice old, 7@9c; fair to good, 5@6½c.

EGGS—Now that the storm is over, supplies are again coming to hand with moderate freedom, and prices show lower tendency. Good to choice domestic product sells from 40 to 45c ₱ dozen. Eastern are offering at 25@27½c ₱ dozen, with occasional sales of something choice at a small advance.

POULTRY—The day after Thanksgiving is always a poor one for the Turkey trade, and the present season is no exception to the rule. The market is well supplied with both live and dressed stock, for which there is next to no custom, and dealers take about any price that is offered. Chickens participate in the weak tone of the market, and buyers can almost make their own terms. We quote job lots as follows: Live Turkeys—Gobblers, 9@10c; Hens, 9@10c ₱ lb; dressed, 12½c; Roosters, $4@5 50 for old and $4@5 for young; Hens, $4 50@5; Broilers, $4@4 50 as to size; Ducks, $4 50@6 ₱ dozen; Geese, $1 75@2 ₱ pair.

FRESH MEAT—Following are the rates for whole carcasses from slaughterers to dealers: Beef—First quality, 7½@8c; second quality, 7c; third quality, 5½@6½c ₱ lb. Mutton—Quotable at 5@6c ₱ lb, according to quality. Lamb—Quotable at 6@7c ₱ lb. Veal—Quotable at 7@11c ₱ lb. Pork—Live Hogs, on foot, 3½@3¾c; dressed do, 5@6c ₱ lb.

EASTERN AND FOREIGN MARKETS.

NEW YORK, November 27th.

WHEAT—12 M.—94¾c for cash, 91½@93c for November, 93@93¼c for December, 95c for January, 96⅝c for February and $1 02½ for May.

SUGAR—Cuba Centrifugal, $5 82½.

CHICAGO, November 27th.

WHEAT—12 M.—85¼c for cash, 85c for November, 85½c December, 85⅞c for January and 92c for May.

CORN—37⅝@37⅞c for January.

PORK—$9 80 for January.

LARD—$6 15 for January.

RIBS—$4 85 for January.

SHORT RIBS—$5 15.

LIVERPOOL, November 27th.

WHEAT—Weaker. California spot lots, 7s@7s 3d; off coast, 35s 6d; just shipped, 36s; nearly due, 35s 6d; cargoes off coast, few bids in market; on passage, buyers hold off; Mark Lane Wheat and Maize, slow; English country markets, steady; Wheat and Flour in Paris, steady.

MARRIED.

Sacramento, November 19—By Rev. A. C. Herrick, James Friicell to Elezabeth Cotting, both of Sacramento.

Sacramento, November 25—By Rev. A. C. Herrick, Samuel L. Williamson, of Sacramento, to Annie Hevel, of Woodland. (Woodland papers please copy.)

Sacramento, November 29—At the residence of the bride's parents, J. Willard Pippits, of San Francisco, to Lilly G. Watson, of Sacramento.

Winters, November 26—William Overhouse to Lillie Parker.

BORN.

Sacramento, November 18—Wife of Benjamin F. Kirk, a son.

Sacramento, November 23—Wife of John Rogers, of San Francisco, a son.

Sacramento, October 2—Wife of W. F. Russell, a son.

Near Batavia, Solano county, November 21—Wife of Wm. Whitehouse, a son.

Seattle, W. T., November 16—Wife of James Campbell, a daughter.

Maine Prairie, Solano county, November 23—Wife of John Norton, a son.

DIED.

Sacramento, November 27—Mary M., wife of Isaac S. Moore, a native of Pennsylvania, 54 years, 7 months and 23 days. [Funeral private.]

Sacramento, November 27—Laura M., wife of John Ferry, a native of Azore Islands, 55 years. [Friends and acquaintances are respectfully invited to attend the funeral, which will take place Sunday, November 29, at 2 o'clock, from St. Rose Church.] *

Sacramento, November 27—Maurice Suttliff, only child of A. M. and Mary E. Thompson, a native of California, 7 months.

[Friends and acquaintances are respectfully invited to attend the funeral services, which will take place from the residence of his parents, H street, between Nineteenth and Twentieth, to-morrow, at 2 o'clock. [Interment private.] *

San Jose, November 23—Newton J. Shartzer, a native of Missouri, 40 years.

Maine Prairie, Solano county, November 21—Mrs. Sarah Scott.

OBITUARY.

[Died at Folsom of typho-malarial fever, after an illness of six weeks, Mrs. Maggie Davis (wife of Constable W. O. Davis), who has resided here more than thirty years. Mrs. Davis was a native of Edinburgh, Scotland. Came to California at the age of 18 years; was married to Mr. Davis October 10, 1870; was the mother of ten children, five of whom are now living. Age at death, 36 years and 6 months. Also, November 25th, infant son of W. O. and Maggie Davis, aged 2 months and 22 days. "May God rest their souls in peace." Amen.]

SCALL HEAD

Milk Crust, Dandruff, Eczema and All Scalp Humors Cured by Cuticura.

LAST NOVEMBER my little boy, aged three years, fell against the stove while he was running, and cut his head, and, right after that, he broke out all over his head, face and left ear. I had a good doctor, Dr. H——, to attend him, but he got worse, and the doctor could not cure him. His whole head, face and left ear were in a fearful state, and he suffered terribly. I caught the disease from him, and it spread all over my face and neck and even