DAILY RECORD-UNION

CITY OFFICIAL PAPER.

WEDNESDAY.....MARCH 17, 1886.

The RECORD-UNION *is the only paper on the coast, outside of San Francisco, that receives the full Associated Press dispatches from all parts of the world. Outside of San Francisco it has no competitor, in point of numbers, in its home and general circulation throughout the coast.*

SAN FRANCISCO AGENCY.

L. P. FISHER is Sole Agent for this paper in San Francisco and vicinity. He is authorized to receive advertisements and subscriptions, and collect for the same. Rooms 21 and 22, Merchants' Exchange.

NEWS OF THE MORNING.

FOREIGN.—A strong sentiment prevails in England in favor of the abolition of the House of Lords.....General Dixon will command the British forces in the Soudan.....The Earl of Chichester is dead.....A heavy snow-storm prevails in England..... A clerk of the Banque Nationale has absconded from Montreal.....The Toronto *Mail* has been mulcted in the sum of $56,000 for libel.....Bismarck's spirit monopoly bill has been finally rejected.....The German anti-socialist statute is to continue in force.....Extremely cold weather prevails in Austria.....Six new Cardinals are to be created next month.....Silver in London, 46¾d; consols, 100⅜; 5 per cents, 105; 4s, 129¾; 4½s, 114½.

EASTERN.—Ten thousand people visited Grant's tomb Sunday.....The Knights of Labor are running things with a high hand at Fort Worth, Tex.....A girl died in Seneca county, New York, after a fast of eighty-six days.....Captain Waddell, of Shenandoah fame, is dying at Annapolis.... T. O. Polk lynched in Texas on suspicion of being a horsethief.....Joe Ellingworth challenges Jack Dempsey to a glove fight .....A desperate prize fight of six rounds took place in Philadelphia .....Government bonds are quoted in New York at 127 for 4s of 1907; 112¾ for 4½s; sterling, $4 88@4 90; 100¾ for 3s; silver bars, 102¾.

WASHINGTON.—William L. Trenholm has been appointed Comptroller of the Currency.....The President has appointed John H. Oberly, of Illinois, and Charles Lyman, of Connecticut, to be Civil Service Commissioners.....The Catholic Church opposes the location of the National University in Washington.....The bill increasing the pensions of widows and dependent relatives of soldiers has passed both houses of Congress.....Major-General Pope has been retired .....Consideration of the Morrow bill has been postponed by the House Committee on Foreign Affairs.....Postoffice established at Cringer, Sutter county, Cal. .....The House Ways and Means Committee favor the abrogation of the Hawaiian treaty.....The wife of George Bancroft, the historian, is dead.

PACIFIC SLOPE.—The Board of Prison Directors are in session at San Quentin..... Charles E. Hoswell committed suicide at Chinese Camp, Tuolumne county.....A mixed ticket was elected in Vallejo Monday.....The Grand Lodge, K. of H., is in session at San Francisco.....The hostile Apaches are now said to be anxious to surrender.....The Peoria House, above Marysville, was burned Monday..... San Diego is illuminated by electric lights.....George Navers fell dead at Victoria, B. C.

NO ANTI-CHINESE LEGISLATION.

This morning's dispatches say that the President and Secretary of State both declare themselves opposed to any anti-Chinese legislation by Congress. The platform of the Democratic party on which these gentlemen rode into office reads: "*American civilization demands that against the immigration or importation of Mongolians to these shores, our gates be closed.*"

It would be anti-Chinese legislation for Congress to abrogate or demand modification of any and all treaties under which the Chinese gain admission. But Mr. Cleveland and Mr. Bayard oppose any anti-Chinese legislation, say the dispatches, and that their views have influenced the Committee on Foreign Relations to throttle the Morrow bill.

July 7, 1798, Congress, by Act, declared abrogated and set aside, and of no more effect, our treaties with France. The law-givers and Courts hold that Congress possesses the power to abrogate or require modification of treaties. The Supreme Court of the United States, by Justice Sawyne, held that an Act of Congress may supersede a prior treaty; the Democratic platform declares that our gates should be closed to Mongolians. This declaration absolved the party and its leaders from any obligation to stand by treaties admitting Chinese.

Mr. Cleveland, Mr. Bayard and a Democratic Congress will prevent any anti-Chinese legislation. Verily, 1888 will be a good year in which to return the Republican party to power.

In fact the fall of the year 1886 will be a good season in which to restore Republican administration at the Capital of the State of California. The people have had enough of Democratic promises, and the supposed capture of the recent Anti-Chinese Convention by Democratic patriots will prove to be ashes—nothing but ashes.

"THE JOINT OF THE DIFFICULTY."

The following paragraph opens an editorial in the San Francisco *Chronicle* of Sunday:

It is odd that in all the interminable discourses one hears about the Chinese evil no one seems to have the sense to put his finger on the joint of the difficulty. We complain that we are overrun by Chinese in spite of the exclusion treaty, and we find fault with the Chinese Government accordingly. In fact, China has lived up to her treaty. She sends us no emigrants. Not a score of Chinamen come here in a year from China. They all come from the British colony of Hongkong, just as in former days the coolies who went to Cuba came from the Portuguese colony of Macao. And now, by way of rubbing it in, the British colony of Canada compels railway companies in the Dominion to dump their Chinese passengers in the United States under penalty of $50 fine. Why do we not address our complaints to the real wrong-doer—the British Government?

The *Chronicle* confesses lack of observation. In 1877 the Senate of California appointed a Commission with Hon. Creed Haymond at its head, to examine thoroughly into the Chinese question, and report remedies. That Commission took a great deal of testimony, and made an elaborate report. A copy of the report, as adopted by the Senate, was mailed to every member of Congress, to all foreign Ministers, to the members of the Cabinet, to every Governor and all Legislatures in the United States; to every public library, to all commercial bodies, Mayors of cities, all Judges of District and Circuit Courts; to every editor of a newspaper, secular and religious; and to many others. In that report the Commission dwelt forcibly and with especial emphasis upon the fact that neither the partial nor the total abrogation of the Burlingame treaty would give the relief desired; that the mass of Chinese immigration came from the British port of Hongkong, and that the right thing to do was to hold a convention with Great Britain, with a view of correcting the evil. On the basis of this report a memorial to Congress was adopted, in which the necessity for treating with Great Britain was forcibly set out. That memorial was sent on by the Governor of the State, was read in Congress, and that was the end of it. A few weeks ago the RECORD-UNION called attention to these facts, for the same purpose that now moves the *Chronicle*, and to give greater force to the matter, we republished the memorial in full. Later still, and while the State Anti-Chinese Convention was in session, we again called attention to the matter, and briefly restated the facts. When the *Chronicle*, therefore, says no one has put finger upon the joint of the difficulty, it errs.

SAYS the Oakland *Tribune*: "First, let the products of Chinese be refused. Second, let every league organize a labor bureau for the furnishing of competent help to those who are now forced to employ Chinese labor, and, if necessary, draw upon the East to furnish families, fruit-growers and agriculturists." All this takes time, but time is not a matter of much moment now. Haste will make waste. That which is worth doing is worth doing right and well. The suggestion to organize efforts to bring in competent labor to supply any demand was made long ago by this journal, and it must be done.

THE San Francisco *Chronicle* publishes a half dozen "portraits" of leading lawyers of Chicago. What under the sun induced the *Chronicle* to choose sitters for its "pictures" from among the copper-faced roughs of the slums? Its "gallery" of legal lights is about as "tough" a lot, in print, as the eye of man ever beheld. This whole business of filling newspapers with cheap outline woodcuts purporting to represent men's countenances is being overdone, and fearfully and wonderfully badly done.

THE late State Anti-Chinese Convention missed one of its best opportunities when it failed to set on foot some organization to induce the incoming of labor needed to supplant the Chinese. It is one thing to say to the people "discharge your Chinese cooks and domestics," but another and very different thing to point out the source of home supply from which may be drawn white "help."

THE RAILROAD WAR.

Another Cut in Passenger Rates to the East.

[San Francisco Bulletin, March 16th.]

This morning the rush at the ticket offices of the various railroads was as large, if not larger, than yesterday, and a large number of tickets were sold. The public has evidently become convinced that the end of the war is near, and that they must purchase tickets now if they wish to secure a cheap ticket overland. The railroad companies will not guarantee rates beyond Saturday, and a purchaser who wishes to secure a ticket at the end of the week at the present prices has to deposit his money now, which coin has to be paid to the Southern Pacific Company, if passage over its lines is desired. There was no change of rates up to noon to-day, although some change in the situation was expected, owing to the fact that General Passenger Agent Goodman of the Southern Pacific Railroad arrived in town yesterday, and was in consultation with other railroad officials at Fourth and Townsend streets this morning.

The first indication that a settlement of difficulties is being arrived at occurred yesterday, when an agreement was made between the Union Pacific, Denver and Rio Grande, Atchison, Topeka and Santa Fe, and Southern Pacific Company relative to the Utah-Colorado business, in which competition has ceased, and old rates have been restored. This is significant in the light of the demand of the Atchison, Topeka and Santa Fe road that a pool be formed of the roads east of Ogden and El Paso and one of those west of those points. The next move will probably be the formation of a pool for business transacted west of Ogden and El Paso.

Shortly after noon the result of Mr. Goodman's council of war was seen in the announcement that passenger rates were cut again by the Southern Pacific Company. The old plan of selling tickets "flat," as it is called by railroad men, was abandoned, and the rebate system was put in force. Under the "flat" method of selling tickets local rates were slaughtered to a very great extent, according to agents of Eastern lines, and it was to prevent loss on all business except overland, in which alone there is competition, that the Atchison, Topeka and Santa Fe and the Atlantic and Pacific roads refused to sell without a rebate when rates became so low that a chance was given to cut purely local rates. In this respect the latter roads have not suffered any, while the Southern Pacific Company has carried many local passengers at cut rates.

The reduction made by Mr. Goodman was considerable, and affected both first and third-class tickets. The prices now paid for first-class limited tickets are as follows:

Destination.	Price.	Rebate.	Net Price.
Omaha	$30	$25	$5
Chicago	35	25	10
New York	50	25	25
Boston	52	25	27

Third-class tickets are as follows:

Destination.	Price.	Rebate.	Net Price.
Omaha	$20	$15	$5
Chicago	25	15	10
New York	37	15	22
Boston	39	15	24

Almost as soon as this cut was made known the Atlantic and Pacific met it, and made a further advantage in favor of the passenger by reducing the amount of money to be paid originally. The prices and rebates on the Atlantic and Pacific and Atchison roads are for first-class as follows:

Destination.	Price.	Rebate.	Net Price.
Kansas City	$25	$20	$5
Chicago / St. Louis	30	20	10
New York	45	20	25
Boston	47	20	27
Cincinnati	40	20	20

Third-class tickets are sold on the same terms as those sold by the Southern Pacific Company.

SOCIAL AND PERSONAL.

C. H. Gilman left yesterday for San Francisco.

Dr. H. H. Pierson returned yesterday from San Francisco.

Mrs. Laura De Force Gordon, of Lodi, was in the city yesterday.

Mrs. W. E. Hickey and Miss Cavanaugh went to San Francisco yesterday.

John McComb, Jr., of Folsom, went home yesterday from San Francisco.

Miss Sallie Conner and her grandfather, T. G. Welsh, has gone to Kingsburg.

Judge A. B. Dibble came down from Grass Valley yesterday, going to Chico.

Hon. M. M. Drew and wife and James O'Neil went to the Bay yesterday afternoon.

John Parrott, Jr., came up from the Bay yesterday, on his way to his ranch near Chico.

Senator H. Vrooman, of Oakland, has gone to Highland Springs for the benefit of his health, which is far from good.

Julius Dobrincke, Doctor of Philosophy, a well-known Australian traveler and a prominent Turner, is in Sacramento.

W. T. Ellis, of Marysville; Dr. J. F. Foulkes, of Oakland, and D. M. Reavis, of Chico, visited Sacramento yesterday.

Hon. Fred. M. Campbell and Joseph A. Standeford, of Oakland, who came up to the city Monday evening, returned yesterday.

The many friends of Mrs. G. D. Carless, who lives near Brighton, will regret to learn that she has been seriously ill for some time, and does not seem to improve much.

Mrs. George Jewell and Miss Annie Jewell, of Watsonville, Me., mother and sister of Frank Jewell and sister and niece of Captain A. Foster, of this city, have been spending the winter at Los Angeles, but arrived here yesterday to remain a month or two before returning East.

Arrivals at the Capital Hotel yesterday: F. A. Arens, A. Pendleton, Nicolaus; D. H. Gillis, Chico; C. P. Berry, Wheatland; John F. Smith, J. M. Littlefield, Courtland; Frank Young, New York; Mrs. Lillard, Davis; Charles Burton, Union House; Mrs. Wadsworth, C. E. Cassidy and wife, Martin Kelly, D. B. Woolf, T. C. Coogan, William Blanding, Carl Voblig, San Francisco.

Arrivals at the State House Hotel yesterday: H. Watzen, M. Watzen, M. Mukehler, Peter Groth, Nicolaus; Mr. Chisim and wife, Elk Grove; O. B. Pease, Nicolaus; Peter Hansen, Walnut Grove; Mrs. E. Kildah, Mrs. K. Malarka, Colusa; John Vahle, Peter Peters, Nicolaus; J. T. Day, Shasta; H. Simenne, Nicolaus; T. Stelter, Elk Grove; J. H. Holmes, Nicolaus; Miss Nettie Gouldsby, Penryn; George Cramer, Nicolaus; J. D. McDermitt, J. Sundholm, Walsh Station; L. B. Comstock and son, Nicolaus; A. B. Webber, Courtland; Chas. Engasser, Mike Wagner, Nicolaus.

"D. D. D." will cure biliousness, indigestion and dyspepsia at once, at J. Hahn & Co.

PACIFIC SLOPE.

A HUNG JURY IN THE PREWETT MURDER CASE.

Suicide of a Ferryman—Vallejo Election—Money Market—Knights of Honor.

[SPECIAL DISPATCHES TO THE RECORD-UNION.]

CALIFORNIA.

The Prewett Trial.

HOLLISTER, March 16th.—The jury in the Prewett case has been out since 4 o'clock yesterday. They are confined in the Court-room. Until past midnight crowds of people were about the Court-house, striving to glean some information as to how the jury stood. It is now certain that at first the jury stood eight for murder in the first degree, three for murder in the second degree, and one for acquittal. The matter was compromised, and the jury now (12 o'clock) stands eleven for murder in the second degree and one for acquittal. The acquitting juror is W. P. Phillips, a Tennesseean. He is reported to have said he would stay there thirty years before he would change his decision.

LATER.—The jury was still out at 3 o'clock. It is now certain that the jury stands eleven for murder in the second degree and one for acquittal. No agreement is expected and great dissatisfaction is expressed.

Judge Breen denied the writ of habeas corpus this morning to R. Stice and the other conspirators now imprisoned for contempt. Their case now goes to the Supreme Court.

SEEKING FURTHER INSTRUCTIONS.

HOLLISTER, March 16th.—At 8 o'clock to-night the jury requested further instructions from the Judge in regard to a case of homicide. The request came from W. P. Phillips, the juror who is supposed to be the one who is causing the jury to hang. The Judge read his instructions upon that point, and the jury again retired. Little hope is expressed, however, that the jury will agree.

STILL OUT.

HOLLISTER, March 16th.—At 11 o'clock the jury are still out, with no chance of a verdict to-night. It is supposed that the Judge will keep them in seclusion for a week, if a verdict is not decided on before.

The State Viticultural Convention.

SAN FRANCISCO, March 16th.—This morning and most of the afternoon the members of the Viticultural Convention were engaged in sampling the wines sent by winemakers to Irving Hall for examination. The catalogue shows 383 different samples received, all from the most noted wine-makers in the State. The samples were nearly all of the vintage of 1885, as those who examine them are thus better able to judge of the peculiarities and excellencies of particular grapes, lands or processes than when wine is older. The wines sampled this morning were red wines, made in Sonoma and Napa counties, the makers being George Husmann, Napa; J. H. Drummond, Glen Ellen; H. W. Crabb, Oakville; M. M. Estee, Hedgeside; Winter & Sons, Charles Knust, J. G. Heald, L. Larrison and G. Hael, Cloverdale; I. de Turk, Santa Rosa; Napa Valley Wine Company, St. Helena; J. A. Stanly, Napa; Lay, Clark & Co., Santa Rosa.

Up to 2 o'clock this afternoon samples of white wines were examined, after which papers were read on wine making.

Grand Lodge, Knights of Honor.

SAN FRANCISCO, March 16th.—The seventh annual session of the Grand Lodge of Knights of Honor began at the Alcazar at 10 o'clock this morning. The present officers are: William H. Barnes, G. D.; M. M. Stern, G. V. D.; Duncan McPherson, G. A. D.; C. H. M. Curry, G. R.; R. H. Warfield, G. T.; George W. Lemont, G. C.; J. M. Lenhart, G. Guide; T. H. Moore, G. Guardian; R. Faraday, G. Sentinel; J. M. Ward, Jr., P. G. D.; Jerome Porter, W. C. Van Fleet, Louis Rosenberg, G. Trustees; L. R. Webster, M. W. Fish, W. H. Barnes, T. A. Farless, Supreme Representatives and Alternates; Dr. Lee O. Rodgers, S. Medical Examiner.

At the morning session forty new members were given their degrees.

The Grand Dictator, W. H. Barnes, submitted his annual report, in which he said: "The setting apart of a day of a general celebration for the Order, to be known as 'Celebration Day,' is, in my judgment, desirable and appropriate, and the indorsement with which the idea has been received upon the two occasions it has been observed in this jurisdiction leads me to recommend to you the consideration of some date to be known as 'Celebration Day,' to be a fraternal holiday for the Knights of Honor in California."

Recess was then taken.

The banner is awarded to Keystone Lodge, Knights of Honor, for increase of members and general good of the Order during the past year. The gold medal awarded to Brother Raiche, silver medals awarded to Brothers Thomson and Thomas F. O'Connor, of Mission Lodge, No. 2,106, will be presented by the grand officers of the Order at Friendship Lodge, Alcazar building, this evening.

San Francisco Money Market.

SAN FRANCISCO, March 16th.—Money has been in fair demand in this market within the past week. Regular commercial paper is discounted at 7 per cent., though there is more or less business both above and below that figure. Private capitalists are putting out money on call against United States bonds or other equally good security at 4@5. The Hibernia Bank still adheres to the 6 per cent. rate on all city mortgages. The other city savings banks are generally asking 7 per cent., though in exceptional cases 6½, and even 6 per cent., is accepted. The most notable real estate loan recorded for the week is $75,000 by the Hibernia Bank for two years at 6 per cent. The record of city mortages for the week is as follows:

Lender.	Loans.	Amount.
Hibernia Bank	17	$99,600
French Bank	1	2,000
German Bank	5	14,600
Humboldt Bank	2	4,000
S. F. Union	7	17,300
Savings and Loan	2	2,500
Miscellaneous	11	29,800
Totals	45	$169,800

There is a fair demand for exchange on New York and London at current rates. The supply of grain bills has fallen off materially during the past week. Fine silver and Mexican dollars are in good demand for China and the East Indies.

The Vallejo City Election.

VALLEJO, March 16th.—The municipal election took place yesterday, and 1,294 votes were polled. A mixed ticket was elected. City Trustees, four Republicans and three Democrats; Library Trustees, all Republicans; School Board, three Republicans to two Democrats; Marshal, Treasurer and Assessor, all Democratic. Boss McGettigan got in his work in the First Ward. He remained all day at a table near the city polls. He had a book with the names of the navy yard workmen thereon, and checked them as they called and got their ballots. He watched them present the same at the polls, and by this means captured the First Ward by a handsome majority. An unsuspecting person would have noticed nothing, but the voters knew the eyes of McGettigan's men were upon them. Making an estimate on three Boards of Trustees, it is a Republican victory of 50 majority.

Board of State Prison Directors.

SAN QUENTIN, March 16th.—The Board of Prison Directors met this morning to hear the applications for pardons. Present—Messrs. Boggs, Sonntag, Devlin, Hendricks and Wilkins. Applications so far have been heard in behalf of Edward Blumberg, burglary in the second degree, at Napa; Jake Casteel, grand larceny, San Bernardino; John Harrington, robbery, San Francisco; F. W. Raymond, abduction, Shasta; P. Polishminsky, murder in the second degree, Alameda. There are several applications yet to be heard.

Ferried Himself Across the River.

SONORA, March 16th.—Chas. E. Hoswell, proprietor of the Stevens Bar ferry, at Jacksonville, committed suicide in Solinsky's Hotel, Chinese Camp, last night, by shooting himself through his head with a revolver. The cause is unknown. He leaves an aged mother and widowed sister.

Hydraulic Miners Sued.

STOCKTON, March 16th.—Yesterday suits were filed here against Calaveras county hydraulic miners by both the city and county. The attorneys for the plaintiffs asked for a restraining order and an order requiring defendants to show cause on the 5th of April why an injunction should not issue. The Court made an order in each case requiring the defendants to show cause on the 5th of April why an injunction should not issue, but did not make an order restraining the miners in the meantime. The complaints charge the defendants, who mine along Chile gulch, with depositing tailings in the Calaveras river, which fill up Mormon and Stockton channels and the San Joaquin river.

Sluice Robbers Surprised—Mining Suit.

NEVADA, March 16th.—Three sluice robbers were surprised last night at Niven's drift claim, near this city. Four armed men came on them suddenly, and although thirteen shots were fired at the robbers, they succeeded in making their escape. It is believed one of them was wounded, judging from indications found this morning near the scene of the shooting. One of the robbers fired two shots at the assailing parties, but without effect. A quantity of amalgam, black sand and the entire outfit of the thieves was captured, which may lead to their apprehension and arrest.

After being in progress nearly seventeen days, taking evidence, the case of the Champion Mining Company vs. the Wyoming Mining Company, was concluded this afternoon. Argument begins to-morrow. The litigants own the adjoining quartz mining claims. The plaintiffs aver that the defendants have run into the Champion Mining Company's ledge, and removed a large quantity of ore; wherefore they pray for $300,000 damages and costs. The defendants deny working any but their own ledge.

Placing the Responsibility.

SONORA, March 16th.—The statement in a San Francisco paper from Sonora the 12th, that the Buchanan Mining Company had notified the head contractors not to hire Chinamen, is not true. The Buchanan Company have nothing to do with the construction of the road, having let the contract to N. D. Nagle, of San Francisco, who alone is responsible for hiring the Mongolians.

Accidental Drowning.

STOCKTON, March 16th.—A man named Clark Springer, a carpenter, fell into the water early this morning and was drowned. He was a passenger on the steamer T. C. Walker, from San Francisco, and was under the influence of liquor all night. He went ashore this morning, and soon afterwards fell from the wharf. A verdict of accidental death was rendered.

Memorial Meeting on the Death of Governor Irwin.

YREKA, March 16th.—A citizens' memorial meeting on the death of Governor Irwin will be held here at his old home.

Electric Lights in San Diego.

SAN DIEGO, March 16th.—San Diego was brilliantly illuminated by the Jenney electric light to-night. The illumination was furnished by four masts, each 125 feet in hight, in different parts of the city. There are six lights to each mast. The city pays $1,000 a year for each mast.

Wayside Inn Burned.

MARYSVILLE, March 16th.—A fire destroyed the old-established Peroia House, situated on the Camptonville road, eighteen miles from Marysville, Monday afternoon.

UTAH.

The Resignation of Governor Murray Called For.

SALT LAKE, March 16th.—To-day Governor Murray received a telegram from Secretary Lamar that his resignation is desired, in accordance with the notice given the President through Justice Harlan a year ago, that it would be forthcoming at call. Governor Murray promptly replied, saying that his resignation would be handed the President by R. N. Baskin, who will proceed to Washington immediately as the Gentile delegate.

ARIZONA.

Hostiles Seeking an Unconditional Surrender.

TUCSON, March 16th.—The *Star's* Fort Bowie special says: A courier from Lieutenant Maus, at San Bernardino, reports that all the hostile Apaches are now in front of his camp in the mountains. Four bucks were sent in, and asked to be allowed to surrender unconditionally, while the balance of the party remained in the rough mountains near the Bavispe river. Lieutenant Maus had no authority to hold communication with them in regard to a surrender, and consequently ordered the courier to ride night and day, in order to convey as quickly as possible information to General Crook. The whole band, or rather all that is left of it, including the women and children, offer an unconditional surrender.

Attempted Suicide.

TUCSON, March 16th.—Claude Allen, an abandoned woman, attempted suicide this evening, by taking laudanum. Her condition is precarious.

BRITISH COLUMBIA.

Advices from Victoria.

VICTORIA, March 16th.—The steamer Sardonyx, with 250 Chinese passengers and a freight of coal for Mazatlan, sailed yesterday. The Sardonyx is the first steamer of the new Mexican and British Columbia line.

The flagship Triumph sails about the 1st of April for San Francisco, thence to the Sandwich Islands, returning to Victoria June 1st.

George Navers, mate of the bark Nanaimo, fell dead on the deck of his vessel yesterday of heart disease.

The live stock on the main land is reported in excellent condition and the increase very great.

C. Brewster, of Seattle, charged with robbery, was honorably discharged to-day. An alibi clearly proved the case one of mistaken identity.

It is rumored that Sproule, the condemned Kootney murderer, has been respited to May 6th.

Mr. Henley's Efforts.

[San Francisco Post.]

Mr. Henley's resolution asking for an examination into the relations of the Government and the Pacific Railroads is to come up before the House day after to-morrow. This is one of many attempts to bring up the subject of the companies' indebtedness and press it to an issue. Somehow the public is not so enthusiastic about the matter as it was at one time supposed to be. With Eastern goods pouring into the State, and along with them Eastern drummers to undersell local manufacturers and local dealers, our business men are beginning to look upon the old high rates as an important form of protection to home industries, and think that whether a tariff is paid to the Government against the cheap labor of Europe or a tariff to the railroads against cheap labor of the East, the effect is much the same. The anti-monopolist finds his occupation all but gone in these days of low cuts. Then our business men remember that it was the opposition of Mr. Henley and his following that prevented and still prevents the continuation of the California and Oregon Railroad, whose northern end is lost in some of the tunnels on the upper Sacramento. The Northern Pacific meanwhile crept into one of our most valued markets, and Eastern men stole our trade, which, had the Oregon railroad been finished, we might have held against all the world. Mr. Henley's railroad measures may be all right, but the times on this coast do not favor him in his efforts.

THE MARYSVILLE ELECTION.—At the city election in Marysville, Monday, the total vote cast was 796—an excess of 109 over the city election of 1884, and 20 in excess of that of 1882. F. H. Greely, Republican candidate for Mayor, was elected over Dr. C. E. Stone by 18 majority. J. A. Maben, Republican candidate for Marshal, was on both tickets, having been indorsed by the Democratic Convention. His total vote was 775. G. W. Pine, Republican candidate for Assessor, and the present incumbent, was elected by 196 majority. A. W. Lewis (D.), Alderman for the First Ward, had a majority of 81; G. W. Elder (R.), Second Ward, 87; F. D. Hudson (R.), Third Ward, had a majority of 219, the largest on the list; D. J. Kertchem, the Democratic candidate for Alderman of the Fourth Ward, had a majority of 14. The three Republican candidates for School Commissioners, A. D. Cutts, A. C. Irwin and W. F. Peacock, were elected by majorities averaging about 100.

INVITING SETTLEMENT.—The Aden (Modoc county) *Argus* says: It is evident that Big valley is on the high road to rapid settlement and prosperity, as numerous letters of inquiry have been received here in regard to the soil, climate and productiveness of the valley, and in the spring it is expected that the greater portion of the land now lying vacant will be taken up, cleared off, and the land placed under cultivation. Men of means have at last begun to realize that here lies some of as fine land as ever was tilled, and that the capital invested will more than double in a few years, and consequently capital is slowly but surely finding its way into our beautiful valley, and it will not be long ere vacant land will be as hard to find here as teeth in the mouth of a hen.

ONE HUNDRED DOSES one dollar is inseparably connected with Hood's Sarsaparilla, and is true of no other medicine. A bottle of Hood's Sarsaparilla contains 100 doses, and will last a month, while others will average to last not over a week. Use only Hood's Sarsaparilla.

Guard Against Frauds.

Under the above heading the San Francisco *Post* refers to the action of the Anti-Chinese Executive Committee last Saturday evening, condemnatory of the little wait sheet called the *Boycotter*, as given in the RECORD-UNION, and says: "As the boycotting movement progresses it will become necessary for those who have its guidance in hand to exercise unceasing care for the protection of the public against designing persons. This Sacramento effort is a small and ugly example of what may be expected on a large scale. There are men upon the State Executive Committee appointed by the recently-held Convention whose character and standing are such as to give the people the fullest confidence in their disinterestedness and intelligence. It should be the special duty of these to checkmate the attempts of cheap politicians, riffraff journalists and other predatory persons to turn the boycotting movement to personal account. Men who want to help the cause by offering themselves as candidates for office, or who wish to start newspapers before which the heathen horde and its abettors will flee in affright, are certain to crop up in annoying numbers. It is hardly necessary to say that any encouragement given to these parasites will hurt the dignity and efficiency of the boycott. Its enemies could wish for nothing better than that the demagogues, and all manner of vulgar spoil-hunters, should be allowed to make themselves prominent as anti-Chinese advocates. The action of the Sacramento association in so promptly advertising the fraudulent nature of the unauthorized publication mentioned is commendable."

The proprietors of Santa Abie have authorized your druggist to refund your money, if after giving this King of Cough Cures a fair trial, as directed, it fails to give satisfaction for the cure of Coughs, Croups, Whooping Cough and all Throat and Lung troubles. Such is their faith in Santa Abie as the King of Cough Cures. Don't fail to keep it in the house. Jos. Hahn & Co., wholesale agents for Sacramento.

SICK-HEADACHE and costiveness relieved at once by "D. D. D.," at J. Hahn & Co.

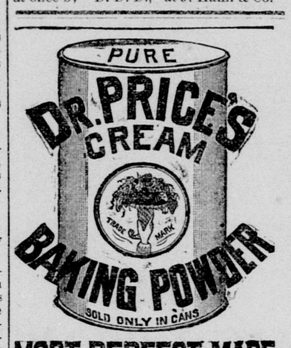

MOST PERFECT MADE

Prepared with special regard to health.
No Ammonia, Lime or Alum.
PRICE BAKING POWDER CO.,
CHICAGO. ST. LOUIS.

mr4-1yMWThF

NEW ADVERTISEMENTS.

A Special Meeting of the British Mutual Benefit and Social Club: will be held at Pioneer Hall, THIS (Wednesday) EVENING, at 8 o'clock sharp. By order of
mr17-1t* EDMUND ELLIS, President.

A. O. F.—Regular meeting of Court Sutter, No. 7,246, THIS (Wednesday) EVENING, in Red Men's Hall, at 7:30 sharp. Sojourning Foresters invited. W. A. MOTT, C. R.
GEO. C. MITCHELL, S. mr17-1t*

I. O. O. F. Sixty-seventh Anniversary. Members of the Anniversary Committee are requested to meet in the Committee-room of the I. O. O. F. Hall, WEDNESDAY EVENING, March 17th, at 7:30 o'clock. H. F. G. WULFF, P. G.,
mr17-1t El Dorado Lodge, No. 8.

A WIDOW LADY, INTELLIGENT AND CAPABLE, desires a situation as housekeeper or nurse; writes a good hand, and would do copying or make herself otherwise useful in an office. Call, or address "WIDOW," Room 60, State House Hotel, Tenth street, Sacramento.
mr17-3t*

DR. F. F. TEBBETS

RESPECTFULLY INFORMS HIS FRIENDS and patients that he has been called suddenly to the East, and in his absence from the city he leaves his office business and practice in the care of his Assistant, CHAS. T. MILLIKIN, D. D. S. mr17-1w

F. BAUMLE,

723 J STREET, DEALER IN ALL KINDS of Choice Sausages, Eastern Mettwurst and Salomi; all kinds of Cheese (Swiss, Limburger, Oregon Cream, and others too numerous to mention); all kinds of Smoked, Salt and Pickled Fish; Sauerkraut, Pickles, and the best Cider Vinegar, Bacon and Ham, at Bedrock prices. Orders promptly attended to. m9-1m

CAPITAL TURF CLUB!

A MEETING OF THE CAPITAL TURF CLUB will be held at the Golden Eagle Hotel, THIS (Wednesday) EVENING, At 7 o'clock. All members are requested to be present.
J. W. WILSON, President.
C. H. TODD, Secretary. [B. C.] mr17-1t

UNIQUE RESTAURANT.

THE OLD ESTABLISHED RESTAURANT, on the Cor. of Third and J streets, Has been entirely refitted and placed in first-class order. It will be OPENED to the public on THURSDAY, March 18, 1886. JOHN SENICH.
mr17-4pim

BELL & CO.,.....Auctioneers,
WILL SELL
THIS (Wednesday) MORNING, March 17th At 10 o'clock sharp, at the REPAIRIVE STORE, K st., bet. Eighth and Ninth, all the
Shelving, Counters & Fixtures.
Also, 100 Boxes Cigars, 10 Cases, 120 Cans Mackerel, 100 pounds Cocoanut, etc.
mr17-1t BELL & CO., Auctioneers.

FURNITURE WAREROOMS OF W. D. Comstock,
Cor. Fifth and K sts., Sacramento.
My facilities for laying down FINE FURNITURE, at lowest rates, cannot be surpassed. My stock is very large, and must be reduced to make way for extensive shipments to arrive from the East. Without description, my stock is the most complete in the city. Call and examine.
Northeast Corner Fifth and K streets.
mr17-4ptf

NATIONAL HORSE LINIMENT.

IS A GUARANTEED CURE FOR BARBED Wire Wounds, Ringbone, Spavin, Stiff Joints, Swellings and all other Diseases and Ailments that can be cured with any liniment. It is a GUARANTEED and POSITIVE
CURE FOR LOCKJAW.
Thousands of testimonials have been received from Horsemen, Stock Raisers and Farmers testifying to its wonderful properties. EVERY BOTTLE GUARANTEED.
The NATIONAL CONDITION POWDERS will positively destroy Botts, remove Stomach Worms, cure Cough, Kidney Troubles, Running at the Nose, etc. Don't fail to try these preparations. JOS. HAHN & CO.,
mr17-1yWS Wholesale Agents, Sacramento.

FELTER, SON & CO.,
Wholesale Wine and Liquor Dealers,
Nos. 1008 and 1010.....Second street
(ARCADE BUILDING),
Have a full and complete line of Choice Goods in their line. Goods delivered to any part of the city. Telephone No. 87. m9-2ptf

LARGEST STOCK OF PIANOS!

MUSICAL MERCHANDISE OF all kinds. Extra fine lot of Piano Covers, Stools, Sheet Music, Books, etc., etc., at COOPER'S New Music Store, corner Seventh and J streets. Pianos to rent and sold on installments. m15-2ptf

STEINWAY & SONS' PIANOS.
HEYMAN SOLE AGENT, 1 A. street, bet. Sixth and Seventh, opposite Court-house. PIANOS TO LET. Pianos sold on installments.
m4-2p1m

SACRAMENTO LAUNDRY!
CORNER TWELFTH AND D STREETS.
Having lately bought the above-mentioned LAUNDRY, I am now prepared to do first-class work at reasonable prices. Office, 528 J street.
FRED. MASON, Proprietor.
SHIRTS TO ORDER AND GENTS' FURNISHING GOODS!
None but White Help Employed.
fe27 4ptf

Not Symptoms, but the Disease.

It would seem to be a truth appreciable by all, and especially by professors of the healing art, that to remove the disease, not to alleviate its symptoms, should be the chief aim of medication. Yet in how many instances do we see this truth admitted in theory, ignored in practice. The reason that Hostetter's Stomach Bitters is successful in so many cases, with which remedies previously tried were inadequate to cope, is attributable to the fact that it is a medicine which reaches and removes the causes of the various maladies to which it is adapted. Indigestion, fever and ague, liver complaint, gout, rheumatism, disorder of the bowels, urinary affections and other maladies are not palliated merely, but rooted out by it. It goes to the fountain head. It is really, not nominally, a radical remedy, and it endows the system with an amount of vigor which is its best protection against disease.

INDORSERS:

The following distinguished persons, well and widely known, testify to the valuable properties of

Simmons Liver Regulator:

Hon. Alexander H. Stephens;
John W. Beckwith, Bishop of Georgia;
General John B. Gordon, ex-U. S. Senator;
Hon. John Gill Shorter, ex-Gov. of Alabama;
Rev. David Wills, D. D., Pres't Oglethorpe Col.;
Bishop Pierce, of M. E. Church South;
Judge James Jackson, Supreme Court, Georgia;
J. Edgar Thompson;
Hon. Ben. Hill;
Hon. John C. Breckenridge;
Hiram Warner, late Chief Justice of Georgia;
Lewis Wunder, Assistant Postmaster, Philadelphia, Pa.;
And many others from whom we have letters commenting upon this medicine as a most valuable household remedy.
If you are suffering and cannot find relief, procure at once from your druggist a bottle of Regulator. Give it a fair trial, and it will not only afford relief but permanently cure you.

See that You Get the Genuine,
PREPARED BY
J. H. ZEILIN & CO., Philadelphia, Pa.
s21-1yMWF&wly

FRUIT-GROWERS' ASSOCIATION!

A MEETING OF THE FRUIT-GROWERS' Association will be held at Grangers' Hall, at 1 P. M. WEDNESDAY, for important business. By order of [mr15-3t] THE PRESIDENT.

BIDS FOR BRICK.

SEALED BIDS ARE SOLICITED FOR Furnishing One Million and a Half of HARD BRICK, to be delivered on the vacant lot between J and K, Eleventh and Twelfth streets. Bids to be sent to REV. FATHER GRACE, St. Rose Church. He retains the privilege of rejecting all or any of the bids. mr15-tf

GENERAL NOTICES.

A vigorous growth of hair is promoted and the color restored by applying Parker's Hair Balsam.
Parker's Tonic is the best cure for coughs and colds. mr17-1tW

I have suffered from Catarrh to such an