SACRAMENTO DAILY RECORD-UNION.

VOLUME LVI.--NO. 5. SACRAMENTO, FRIDAY MORNING, AUGUST 27, 1886. WHOLE NO 11,030.

DAILY RECORD-UNION

Entered at the Post Office at Sacramento as second class matter

PUBLISHED BY THE
SACRAMENTO PUBLISHING COMPANY.

Publication Office, Third st., bet. J and K.

THE DAILY RECORD-UNION

Is published every day of the week, Sundays excepted. Double-sheet on Saturdays.

For one year.....$6 00
For six months.....3 50
For three months.....2 00

Subscribers served by Carriers at FIFTEEN CENTS per week. In all interior cities and towns the paper can be had of the principal Periodical Dealers, Newsmen and agents.

THE WEEKLY UNION

Is the cheapest and most desirable Home, News and Literary Journal published on the Pacific coast.

Terms, One Year.....$2 00

WANTED—LOST—FOUND.

WANTS A SITUATION—A COLORED BOY, 15 years of age, that can take care of a horse, and is not afraid to make himself useful, wants a place to work. Inquire 1325 P street, Sacramento. au26-3t*

A PARTY WISHES TO BUY WHOLE OR half interest in a Drug Store. Apply or address W. B. ROGERS, General Commission Agents, No. 816 J street. au2 1-1w

WANTED—CAPABLE SALESMEN TO take orders for "Admiral Porter's Naval History." See review in RECORD-UNION, July 31, 1886. Sells second only to "GRANT'S MEMOIRS." Address, stating qualifications, J. DEWING & CO., 420 Bush street, San Francisco, Cal. 1m*

WANTED—50 MEN OR BOYS TO PICK Hops; will give five cents per hundred more than any Chinaman is getting for same work; will be boarded for $3 50 per week; long job. Apply to HOUSTON & CO., EMPLOYMENT OFFICE, fourth and K streets, Sacramento. tf

FOR SALE—TO LET.

FOR SALE—BAR-ROOM, WITH STOCK, Fixtures and Furniture, at a low price, or would trade for real estate; place well located and cheap rent. Inquire at 521 J street. au 6-6t*

FOR SALE—THREE SPANS OF fine Horses. For price, etc., call at the Union Brewery, Twentieth and O streets, where the horses can be seen. tf

$225.—FOR SALE—WINDMILL AND PUMP complete, in good running order. Inquire at Nineteenth and U streets. au25-1w*

ANY ONE WISHING A FIRST-CLASS SIDE-bar Buggy, almost new, will do well to call at 913 N street. au25-3t*

FOR SALE—A NICE RESIDENCE, CONtaining eight rooms, with gas and water through the house; lot, 40x160. For further particulars apply on premises, 1118 H street, between Eleventh and Twelfth, south side. au24 1w*

$10 PER ACRE—ON THE C. P. R. R., IN Placer county; one-half mile from Applegate Station; one-half hour from Auburn; fine climate; plenty of water; School, Postoffice and Telegraph near; title perfect; easy terms. Apply to GEO. O. HAYFORD, 227 J street, or S. C. OSBORN, Applegate, Placer county. au14 1m*

HOUSE AND LOT FOR SALE—HOUSE containing nine rooms and store; grounds in good condition; for sale cheap for cash. Apply at 723 J street. 1m

RAMS FOR SALE—250 HEAD IN lots to suit; High Grades and Thoroughbred Spanish Merinos at reduced rates. MRS E. M. WILSON, Elk Grove, Sacramento county, Cal. au13-6w*

FOR SALE—A DESIRABLE FRUIT Ranch, situated between Courtland and Walnut Grove, on the Sacramento river, containing 80 acres of improved land; 30 acres in Orchard. Address C. F. TRASK, Walnut Grove, or at this office, for further particulars. 1m*

FOR SALE—AN ALTHOUSE WINDMILL, IN good running order, with all necessary framework to hight of 40 feet; also, a Wooden Tank (capacity 3,000 gallons), with framework; will be sold cheap as owner has no further use for them. Inquire at this office. tf

FOR SALE, CHEAP—THE GLEEMAN LODGing-house, No. 1018 Fourth street (Postoffice block). This place of business is furnished complete, and is the best-paying transient house in this city; will sell cheap, as I wish to retire from public business. I will take some cash, balance mortgage; or will trade for Real Estate. Call or address MRS. A. GLEEMAN, No. 1018 Fourth street, Sacramento. tf

$35.—FOR SALE—ONE WALNUT BEDroom Set and Spring Bed; also, Bed Lounge, at $7. Carpets, Stoves, Matting, etc., all cheap for cash. We buy, sell or exchange. Upholstering and repairing, lowest rates. CHAS. M. CAMPBELL, 409 K street. 1m

FOR SALE—ONE 6-HORSE POWER PORTable Engine and Boiler; 1 2-horse Truck and a light Buggy; all second-hand but in good order. Would take in exchange wood, coal, hay or grain. Apply at D. GARDNER'S, 401 I street. 1ptf

FOR SALE—SIX NEW AND FOUR SECOND-hand Engines, rating from 2 to 40 horse power. M. R. ROSE, Capital Iron Works, No. 904 K street, Sacramento. je3-1m

A GREAT BARGAIN.

$12,000 FOR A FINE NEW BRICK LIVery, Feed and Sale Stable, located in the center of town; only stable; building, 46½x162 feet; Horses, Harness, Buggies, Carriages, etc., included; fine Corral, Waterworks, Hay Scales; one Store Barn; also, two nice Residence Lots, improved; will pay interest on $20,000. Address H. J. ROBINSON, Gridley, Butte county, Cal. au10-1m

Fine Fruit Land For Sale.

25.63 ACRES IN THE RICH FRUIT belt near Vacaville for sale or exchange for Sacramento city property. Inquire at 426 K street. 1m

800 ACRES.

THREE MILES FROM VACAVILLE; BEST grain, fruit or vine land; all rich level land and will be sold for about one-half its value for cash or part cash; balance on time to suit; R. R. station 80 rods away; this is the greatest bargain in the State; make us an offer. W. M. BRANDON & CO., 507 Montgomery street, and 606 Sacramento street, San Francisco. 1pim

FARM FOR SALE!

THAT VALUABLE TRACT OF LAND, situated in Sacramento county, four miles from Elkton, on the line of the S. V. R. R., and six miles from Antelope Station, on the line of the C. P. Railroad, containing 440 ACRES; all cleared and fenced, and in grain, except 90 acres, which is in summer fallow; abundantly supplied with water and wood; water for irrigating and raising alfalfa and fruits; also, Farming Implements, including two Header Wagons, with beds, Seed Sower, Ploughs, etc., will be given to the purchaser.

For information, terms, etc., inquire of J. S. MEREDITH, Drugstore southeast corner Second and K streets, Sacramento. jy8-tf

Attention, Capitalists!

4,560 ACRES.

FOR SALE AT A VERY GREAT BARGAIN: all splendid grain or fruit land; 2,000 acres rich bottom land; will raise hops or alfalfa; all the land produces heavy growth of grain or natural grasses; abundance of water for stock; place all fenced into seven fields; fair buildings; corrals for stock; orchard, etc. This land will be sold lower for cash than any land has been sold in its vicinity for years; situated 22 miles from Sacramento city, near Pleasant Grove, and is the ranch formerly owned by Green & Trainor. Investigate this before buying elsewhere and make us an offer. W. M. BRANDON & CO., 507 Montgomery street, and 606 Sacramento street, San Francisco. 1pim

FOR SALE, FARMS!

316 acres in Placer county, about five miles from Lincoln; 100 acres of which are in alfalfa, and can put in 50 acres more; plenty of timber, and a creek runs through the whole length of the place; improvements consist of a Frame Dwelling of six rooms, two Barns, Cattle and Wagon Sheds, a Dairy House, with all utensils for making cheese and butter, along with thirty Cows, fifteen Calves, eight Horses, three Wagons, Hay Press, Sulky Rake, Hogs and Fowls. Can be purchased for $15,000; without the personal property, $13,000.

320 acres, at $12½ per acre, near the town of Sheridan, Placer county; all under a good hog fence; a spring of living water running through the place, and plenty of timber on the place; with a Frame Dwelling, Barn and other Outhouses, a vineyard, a good bearing Orchard as the improvements.

W. P. COLEMAN,
REAL ESTATE SALESROOM,
No. 325 J street.....Sacramento, Cal.
P. BOHL. F. G. WATERHOUSE.
je8-1ptf

MONEY TO LOAN

ON REAL ESTATE AND LOANS NEGOtiated by P. BOHL, 325 J street. tf

CHANGED DAILY FOR C. H. GILMAN—AUGUST 27, 1886.

TO-DAY

—IN OUR—

Semi-Annual Clearing Sale

25 BOLTS

—OF—

FIGURED BUNTINGS!

ECRU GROUND, BLACK, BROWN, RED AND BLUE FIGURES,

4 1-2c. PER YARD!

TO-MORROW

(SATURDAY),

Special and Extra Inducements will be Offered!

50 New Lines to be on sale!

THE WINDING UP OF THE "HARPER" STOCK OF BOOTS AND SHOES!

All Odd Lots to be Slaughtered!

Specials in Dress Goods!
Specials in Fancy Goods!
Specials in Millinery!
Specials in White Goods!
Specials in Hosiery and Gloves!
Specials in Gents' Furnishing Goods!
Specials in Clothing!

(See General Advertisement in To-morrow's "RECORD-UNION.")

RED HOUSE,

Nos. 714 and 716 J street, and 713 and 715 Oak Avenue, Sacramento.

FRUITS, SEEDS AND PRODUCE.

PACIFIC MARKET,

No. 725 J street.....Sacramento,

WHOLESALE AND RETAIL DEALERS IN Choice Fruits, Vegetables, Poultry, Game, Butter, Eggs, etc. Are receiving daily Fresh Eastern Oysters (Frozen) in Cans. FRESH Fish of every description constantly on hand. N. B.—All orders promptly filled with the FRESHEST of Goods. 1p

EUGENE J. GREGORY. C. C. BARNES. FRANK GREGORY

GREGORY, BARNES & CO.,

(Successors to GREGORY & CO.),

Nos. 126 and 128 J street, Sacramento.

WHOLESALE DEALERS IN PRODUCE AND Fruit. Full stocks of Potatoes, Vegetables, Green and Dried Fruits, Beans, Alfalfa, Butter, Eggs, Cheese, Poultry, etc., always on hand. Orders filled at lowest rates. tf

LYON & CURTIS,

WHOLESALE DEALERS AND SHIPPERS OF

PRODUCE AND FRUITS

Nos. 117 to 125 J street, Sacramento. 1ptf

S. GERSON & CO.,

No. 220 J Street, Sacramento, California.

WHOLESALE
FRUITS AND PRODUCE
CONSIGNMENTS SOLICITED. jy23-tf

H. G. MAY & CO.,

428–430 K st., cor. Fifth, Sacramento.

COUNTRY ORDERS PROMPTLY FILLED with best of goods.
☞ Poultry, Produce, Fish, Game, Nuts, Tropical Fruits and Oysters. 1p

D. DEBERNARDI. G. P. CURTIS.

D. DeBERNARDI & CO.,

WHOLESALE AND RETAIL DEALER and Shippers of all kinds of

FRUITS, VEGETABLES, FISH,

—AND—

General Produce.

Careful attention given to the Selection and Packing of Choice Fruits and Vegetables for Distant Markets.

Nos. 308 and 310 K st., Sacramento, Cal. 1ptf

CHAS. A. VIEMEISTER & CO.,

822 K street, Sacramento, Cal.

HAVING BEEN ASSOCIATED FOR SOME time with the house of H. Scheunert & Co, (formerly Gattmann & Scheunert), I take this method of informing my friends that I have embarked in the CIGAR BUSINESS for myself, exclusively wholesale, and shall be pleased to receive a portion of their patronage. The trade can rely upon being fairly dealt with, and all patronage extended will be highly appreciated by yours very truly, CHAS. A. VIEMEISTER. 1m

J. MINFORD. W. S. BASSETT.

MECHANICS' MILL,

BASSETT & MINFORD, Proprietors,
Corner Front and O sts., Sacramento, Cal.

FRAMES, DOORS, SASH, BLINDS, BRACKets, Mouldings, Wood Turning and every thing in the line of Mill Work done on short notice. Estimates cheerfully given. Country orders a specialty. Office, Counter and Stair Work. 1p

CARPET CLEANING

WITH OUR LATEST IMPROVED MACHINery we are prepared to do the best of work at the shortest notice.

—ALSO, DEALERS IN—

WOOD, COAL, HAY AND GRAIN,
Second street, bet. L and M.
jy22-1plm O'NEAL & SON, Proprietors.

EBNER BROS.,

IMPORTERS AND WHOLESALE DEALERS IN WINES AND LIQUORS,

116 and 118 K st., bet. Front and Second, Sac'to.

AGENTS FOR THE CELEBRATED
POMMERY AND GRENO CHAMPAGNE. 1m

H. P. OSBORN'S

Wood and Coal Yard, No. 805 I street.

WELLINGTON, SEATTLE, SCOTCH, SPLINT and Iona Coals. Also, Coke, Pine and Oak Charcoal, Pitch Pine, and Pine Kindling; 4-foot Second-growth Oak and Stove Wood delivered promptly. TELEPHONE, No. 69.
4ptf W. E. OSBORN, Proprietor

TAILORING.

425 J STREET.

C. McCALLUM, SAN FRANCISCO TAILOR, just received Fall and Winter Goods. Is able to show greatest variety for customers to select from. Suits will be sold at very lowest for cash. First-class work and fits assured. French Beaver sack Suits, silk lined, $45; French Pique Sack Suits, silk lined, $43; Cassimere Suits, $27 and upwards; Pants, $7 and upwards. Give him a call. No trouble to show goods.
SACRAMENTO. 1p

REMOVAL!

Sacramento Tailoring Establishment,

H. McCANN, PROPRIETOR, HAS REmoved his Tailoring Business, from 728 J STREET, to 808 J street, bet. Eighth and Ninth. The new place has been finely fitted up, and stocked with all the Latest Imported and Domestic Goods for Gents' Dress and Business Suits. To order—Pants, $5; Business Suits, $20; Fine Black Dress Suits, $35. 1p

J. KROMER,

Merchant Tailor,
No. 413 J Street,

HAS THE LARGEST AND BEST SELECTED stock of Imported and Domestic Goods for Gents' Business and Dress Suits to be found. A perfect fit and lowest prices guaranteed. 1p

SALOONS, ETC.

WINE ROOMS,

No. 614 J street.....Sacramento.

HOT LUNCH EVERY DAY, FROM 11 A. M. to 1 P. M. Philadelphia Lager Beer on draught. ☞ WHITE LABOR CIGARS.

PETER FLAHERTY.....[4p.]....Proprietor.

NOTICE.

FIFTH AVENUE SALOON,

No. 1015 Fifth street.

THE CELEBRATED WM. J. LEMPS' ST. Louis Beer on draught. Call for it.
4p EDWARD DIETERLE, Proprietor.

CAPITAL EXCHANGE SALOON

No. 1017 Second street,

FORMERLY THE BRIC-A-BRAC.—THE best of WINES, LIQUORS, CIGARS, etc., always in stock. An invitation is always extended our friends and the public.
4p ALBERT LOOMANS, Proprietor.

OAK HALL,

C. B. VALENTINE.....Proprietor.

THIS WELL-KNOWN RESORT IS LOCATED at the terminus of the Riverside road, five miles from the city. The drive is the finest in the State. The hall and grounds are shaded with stately oaks. Best of Refreshments, Wines, Liquors and Cigars always on hand. 1p

SCHLITZ' MILWAUKEE BEER

{ON DRAUGHT.}

WISSEMANN'S SALOON,
No. 1020 Fourth Street, (Second door from P. O.)
Choice Wines, Liquors and Cigars. 11-4ptf

ANHEUSER ST. LOUIS BEER,

ON DRAUGHT, AT

GRUHLER'S SALOON,
No. 522 J street. [1plm] Sacramento

THE "BOSS" Candy Store!

PURE, HOME-MADE CONFECTIONERY.
824 J street, Sacramento.
1p A. WALTER, Proprietor.

A POSITIVE CURE

Cure without Medicine. Patented October 16, 1876.

One box will cure the most obstinate case in four days or less.

Allan's Soluble Medicated Bougies.

No nauseous doses of cubebs, copaiba or oil of sandalwood, that are certain to produce dyspepsia by destroying the coatings of the stomach. Price, $1 50. Sold by all druggists or mailed on receipt of price. For further particulars send for circular. P. O. Box 1,653.
J. C. ALLAN CO.,
83 John st., New York.
n21-1yTuThS

MISCELLANEOUS.

Use and Praise

Of HALL'S HAIR RENEWER have always gone together. Private recommendations, by persons for whom it has restored youthful color to gray and faded hair, or cured baldness, dandruff, or diseases of the scalp and hair, have been its best advertisement, and have created a great demand for it even where its proprietors have made no effort for its introduction. It never fails to do all that is promised for it.

HALL'S
Vegetable Sicilian
HAIR RENEWER

Cures all diseases of the hair and scalp which cause deterioration and loss of hair, and as a dressing is infinitely superior to all other preparations. It contains no alcohol to make the hair dry, harsh, and brashy, but keeps it always glossy, lustrous, and soft.

PREPARED BY
R. P. HALL & CO., Nashua, N. H.
Sold by all dealers in medicine.

"Health of Woman is the Hope of the Race!"

20 Years' Study.

THOUSANDS OF LADIES

Gladly Testify that

Lydia E. Pinkham's

VEGETABLE COMPOUND

DOES EVERYTHING THAT IS CLAIMED FOR IT.

☞ Its purpose is solely for the legitimate relief of pain, and healing of those painful complaints and diseases so common to our MOTHERS, WIVES and DAUGHTERS.

Price, $1 at Druggists.

IN LIQUID PILL OR LOZENGE FORM (6 FOR $5). EITHER OF THE LATTER SENT BY MAIL, SECURE FROM OBSERVATION, ON RECEIPT OF PRICE. MRS. PINKHAM'S "GUIDE TO HEALTH" AND CONFIDENTIAL CIRCULAR MAILED TO ANY LADY SENDING ADDRESS AND STAMP TO LYNN, MASS. *Mention this Paper.*

A SAD STORY.

A Woman Tortured Nine Years from the Incompetency of Physicians. Relief at Last.

Mrs. T., a lady residing in a country town in Indiana, tells the following painful story: "I had taken treatment from physicians for about nine years, and had never received any permanent relief until I took your Compound. I thought I never should get well, and cried a good deal of my time. A year ago this summer I was confined to my bed and room for five months, under the doctor's care. I at last made up my mind to quit him, and try your Compound, and with what a joyful result! Oh! I feel so glad that I tried it, and so sorry that I did not get hold of it nine years ago." The foregoing is from a letter to Mrs. Lydia E. Pinkham, and sufferers by taking her Vegetable Compound may escape the writer's regret for years wasted in hopeless agony.

A Letter of Thanks.

Mrs. Lydia E. Pinkham—Very Dear Madam: My wife, Arie A. Green, has suffered with a displacement, which caused her unknown pains, until I had almost given up all hopes of finding any relief for her. But the Guiding Spirit referred me to your Vegetable Compound. I went twelve miles to purchase a bottle, and *the first two doses gave her immediate relief*, and after the use of the first bottle she declared herself a new person; *two bottles entirely cured her.* Your medicine is invaluable to me. It was indeed a messenger of peace in my house; it cured my wife, and God knows I am the happiest man alive to-day. GEO. W. GREEN, Campti, La.
my11-6mTuThS&w6m

D. DIERSSEN & CO., Commission Merchants,

WHOLESALE AND RETAIL DEALERS IN

GROCERIES,

Provisions, Crockery and Glassware

OF EVERY DESCRIPTION.

S. W. Cor. Ninth and L sts., Sacramento.

☞ CHOICE BUTTER AND CHEESE A SPECIALTY.

For Bottom Figures, Call at DIERSSEN'S. 1p

CHRIS. EHMANN,

DEALER IN GROCERIES AND PROVISIONS,
Nos. 1028 and 1030 J street,

Receives daily the Best Fresh Peaches, Prunes, Apples, Pears, Grapes, Plums, Tomatoes, Watermelons and Cantaloupes in the market. Prices the Lowest. 1p

BIG CUT IN PRICES!

SLASHING REDUCTIONS ON ALL LINES OF CLOTHING!

☞ UNPARALLELED BARGAINS
—IN—
Clothing, Boots, Shoes, Hats and Furnishing Goods,
AS WE ARE OVERSTOCKED.

NOTE THE FOLLOWING PRICES:

SUITS, from $2 50 upwards
Genuine Moleskin Pants.....50c
CALICO CAPS, 5c
Gents' Stiff Hats.....from $1 up
A Large Stock of Percale Shirts, slightly damaged by water (real value, $1 25).....50 cents
Gents' Brogans.....from $1 15 up
Gents' Sewed Shoes (Lace or Congress).....$1 90
Gents' Fine Sewed Shoes; Button, Lace or Congress (worth $4)..$2 25
10-oz. Overalls.....reduced to 65 cents
9-oz. " ..... " " 55 cents
8-oz. " ..... " " 45 cents

All other goods sold at greatly reduced prices. Call and be convinced.

MECHANICAL STORE, 414 K STREET,
1ptf H. MARKS, Proprietor.

ELY'S CREAM BALM

Gives Relief at once and Cures

COLD in HEAD,
CATARRH,
HAY FEVER

Not a Liquid, Snuff or Powder. Free from injurious Drugs and Offensive Odors.

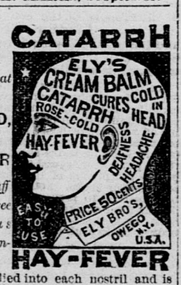

A particle is applied into each nostril and is agreeable. Price 50 cents at Druggists; by mail, registered, 60 cents. Circulars free. Ely BROTHERS, Druggists, Owego, N. Y.
d7-1yMWF&wly

OPIUM,

MORPHINE AND Whisky Habit positively cured by DR. KEELEY'S Chloride of Gold Remedy. Books on habit and genuine testimonials of many of the cured, that you can easily prove, mailed free. Call or write and you will be convinced. All communications confidential. C. G. STRONG, M. D., 21 Third street, San Francisco, Agent for Pacific Coast. fe17-1ptfMWF

CAPITAL BREWERY,

Corner Twelfth and I streets.

☞ CALL FOR AND TRY THE

"WIENER" LAGER BEER.

Manufactured at the CAPITAL BREWERY.
EQUALED BY NO OTHER!
☞ Made here, and superior to the Eastern
Try it! Try it! 4plm

HERE AND THERE.

RIOTOUS CONDUCT OF THE STREET-CAR STRIKERS.

Mormon Immigrants—Convention of Manufacturers — Michigan Republicans—Arrest of an Editor.

[SPECIAL DISPATCHES TO THE RECORD-UNION.]

DOMESTIC NEWS.

Eastern Press Comments on Blaine's Speech.

NEW YORK, August 26th.—The *Tribune's* editorial says: Blaine's worst enemies do not pretend that Blaine's comments of our foreign affairs are unworthy of the nation in any respect, and unfair to the Administration, which he criticises with damnified reserve of language. It would be exceedingly easy for him to kindle the passions of a Maine audience by speaking in terms of just severity regarding the Canadian treatment, and the betrayal of American interests by the British Administration at Washington; but Blaine prefers to deal with the question as a statesman and historian. Blaine's dignified reserve does not deprive his censure of severity, when he contrasts the course of the Administration toward Great Britain, with its conduct toward a powerless neighboring republic. On that branch of the subject it would not have been difficult for him to show how a powerful ring of land speculators, represented by influential persons in New York and at Washington, has been plotting to involve the two countries in war, in order to gain $25,000,000 for itself. It would not have been difficult to show the relation of parties to this scheme with the Administration in Washington, and with the controlling men of the Mexican border States.

The *Sun* editorial says: There is no doubt about it. Republican criticism upon Blaine's speech, even as it trickles through Mugwump spigots, is decidedly favorable.

Bayard and Blaine.

WASHINGTON, August 26th.—The attention of Secretary Bayard has been called to Mr. Blaine's arraignment of his conduct of the Cutting case. Mr. Blaine is reported to have said: "I do not stop at this point to narrate the precise facts attending the imprisonment of Cutting." Mr. Bayard thinks Mr. Blaine did not desire to state the precise facts. "It is admitted," said the Secretary, "that at one time there was a little confusion in the statement of the facts, growing out of a misunderstanding concerning the date of certain alleged facts, but since the department has been in possession of the papers there has been no variation in the confidence first maintained by the department of the justness of its demand."

Outrages Against Americans in Mexico.

GALVESTON, August 26th.—A special to the *News* from Eagle Pass says: E. E. Albert, Superintendent of the Coahula mines syndicate, makes a complaint to Consul Lynn of the persistent annoyances inflicted upon the mining company by the Mexican officers at Cuatro Cienegas and San Pablo, imposing unjust fines for floating the American flag on American property without first obtaining permission from the authorities at San Pablo, for which offense the company was fined $20, and stopping mining operations on several occasions for trivial causes. Albert alleges that since the Cutting and Aresures affairs the annoyance has been more constant and the treatment of the Americans in his locality more persistent. Albert represents a Philadelphia company that has spent large amounts of money at Cuatro Cienegas and San Pablo. His statements are corroborated by five other Americans.

The Street Car Strike—More Rioting.

NEW YORK, August 26th.—Two cars started out early on the Broadway line. They have strong police protection, and no crowd is tolerated anywhere. When car 290, of the Broadway line, got down to Forty-fourth street, about 10 o'clock, it was attacked by a mob of roughs and strikers and thrown from the track. A wild scene followed for a few moments. The crack of policemen's clubs upon the heads of roughs could be heard above the yells and curses of the mob. It took but a few moments' vigorous work by the police to clear Broadway and send the strikers flying down the side streets. A number of cars are being run by the Broadway road, each car carrying six policemen, and the streets are also filled with blue-coats. The mob is in bad temper, but none of the roughs dare do more than shout and hurl stones through the car window and then seek the shelter of some alleyway.

NEW YORK, August 26th—2:30 P. M.—Police Inspector Steers has just telegraphed to Police Superintendent Murray that the mob of rioters and strikers has collected in upper Broadway and started down town. The reserves have been ordered to the scene.

NEW YORK, August 26th.—The threatened mob on Broadway quickly dispersed. It is believed that unless a settlement is reached by sundown a general tie-up will be ordered to-morrow.

NEW YORK, August 26th.—Rioting and violence continues on the Broadway line. The strikers have been reinforced by roughs who infest the west side of the town, and the police this morning had a hard struggle with a mob of desperate men. Two cars were successfully run, meeting with no opposition from the crowds which lined the sidewalks and side streets. The third car was not so fortunate. At the corner of Forty-fourth street it was discovered that the switch had been gagged with broken stones. As soon as the car stopped a mob of a thousand men surrounded it, throwing bricks and stones at the driver, and jeering at his efforts to clear the switch. Five policemen on the car jumped off, and made an effort to scatter the crowd. In the twinkling of an eye the horses were cut loose, and started on a gallop up the avenue, while a hundred hands helped to overturn the car. The driver and conductor, frightened by the demonstration of the strikers, attempted to abandon the car, but the police captured them, and marched them to the station-house. A squad of fifteen policemen now arrived, and dispersed the crowd with their night clubs. The car was righted and started on its journey. Serious trouble is feared when the Belt line attempts to start its first car. It runs through the hardest portion of the city, and is noted for its numerous desperate gangs. The police were informed this afternoon that piles of brick and stone had been carried to the roofs of the tenement houses along the route, the intention of the strikers being to hurl them down on the cars if they attempt to make the trip.

NEW YORK, August 26th.—This afternoon it was given out that the Broadway car troubles were at an end, that the company and strikers had agreed, and that the cars would be running in two hours. At midnight there are no signs of cars, and it is understood that the secret meeting, which is trying to solve the muedle, is still in session.

NEW YORK, August 26th.—The strike of the Broadway street-car men is settled, and the men will all go back to work on the terms that were offered them by President Thompson on Tuesday, and which were refused at the time. The Executive Board of the Empire Protective Association had not favored the tie-up from the beginning as a matter of policy, and have made persistent efforts to get the men to make some kind of a compromise.

Mormon and Pauper Immigrants.

NEW YORK, August 26th.—Acting Secretary of the Treasury Fairchild has written a letter to the Board of Immigration, in which he replies to two letters written respectively by Mr. Stevenson and Mr. Ulrich, the former protesting against the bonds taken in the case of pauper immigrants, and the landing of Mormons; and the latter criticising his colleague's letter about Mormons. Mr. Fairchild says: "With reference to the point urged by Mr. Stevenson, that our immigration law should be invoked for the purpose of excluding the Mormon immigration from our shores, it is sufficient to say that there is no warrant of law for such a course of procedure. If it be found that the Mormon immigrants are of a class prescribed by the immigrant law, they will be dealt with accordingly, as being of such a class, without regard to the fact that they are Mormons."

Received Formal Notice.

NEW YORK, August 26th.—Commissioner Rollin M. Squire received the formal notice of his removal by the Governor this afternoon, and at once made preparations to vacate his office. It was rumored that his bondsmen had determined to surrender him, in view of possible departure of Squire pending his trial.

Michigan Republican State Convention.

GRAND RAPIDS (Mich.), August 26th.—The Republican State Convention met again this morning. Austin Blair was announced as the permanent Chairman. Cyrus G. Luce was nominated for Governor by acclamation by a rising and uproarious vote. James A. McDonald, of Escambia, was nominated by acclamation for Lieutenant-Governor.

The platform adopted favors a tariff upon the imported products of lower-priced foreign labor, and a restoration of the 1867 tariff on wool. The organization of labor for the protection of their interests is favored, as also the enactment of laws for the settlement of controversies by arbitration. The platform opposed the importation of Chinese labor, and urges the abolishment of convict labor, provided free labor will not be compelled to support the convicts in idleness; opposes the doctrine of Anarchy, and advocates absolute protection of every individual in the enjoyment of the fruits of his personal efforts; advocates that the people should be allowed to vote upon any change in the law as affecting liquor selling, and opposes the granting of the public domain to aliens. The resolutions advocate free pensions to disabled veterans and widows, and condemn the President for his vetoes and for the "coarse and insolent terms in which those vetoes are expressed." The ticket was completed as follows: G. W. Osmon, Secretary of State; G. L. Waltz, Treasurer. A recess until 2 o'clock was taken without action on the resolutions. It is thought that one member will present a minority report on the temperance question.

The platform condemns Mormonism, and urges its suppression by rigid enforcement of the laws by the civil authorities, and by the military, if necessary. A minority report was presented pledging the Republican party unreservedly to prohibition, but the resolutions as reported by the majority were adopted by a large majority, and the Convention adjourned.

Pennsylvania Prohibitionists.

HARRISBURG (Pa.), August 26th.—The Prohibition Convention was called to order at 10 o'clock this morning. Resolutions were read reciting that information had been received of the opening of a drinking saloon in the National Home for disabled soldiers, at Dayton, Ohio, and pronouncing the opening of such a place to be wrong to the old soldiers, and calling upon the Superintendent and Managers of the Home to close the saloon and protect the inmates from the influence of drink. Rev. Hecker, a colored preacher from Washington, said the same state of affairs complained of at the Dayton Home, existed at Hampton, Va., and at the Home at Washington. The resolutions were adopted. Nine thousand dollars was raised to carry on the campaign.

Convention of American Farmers.

ST. PAUL, August 26th.—At the afternoon session of the Farmers' Convention a lively discussion took place on the resolution recommending the restoration of the wool tariff of 1867, amended to include sugar and rice. The vote was ayes 156½, noes 116½. The Southern delegates voted solidly "no." The Convention indorsed the oleomargarine bill, and urged that glucose be placed on the same footing. It also favored the creation of a new Cabinet position with the Department of Agriculture. It was decided to hold the next meeting at Chicago on the first Tuesday before the opening of the fat stock show in 1887. The Convention will conclude with a brief session Monday morning.

Convention of Manufacturers.

CHICAGO, August 26th.—Representatives of some of the largest manufacturers in this and adjoining States began their session here to-day, to consider the best method of securing the abolishment of convict contract labor. L. J. Lewis, of Racine, Wis., was elected Chairman. He declared that the employment of convict labor was as serious a measure to manufacturers as to labor. He advocated that convicts should be employed upon public roads. After listening to a series of prison statistics, the session adjourned to 3 o'clock.

An organization was finally effected, to be known as the National Anti-Convict Contract Association, the object to be the thorough investigation of the subject of contract labor, for the purpose of discovering and securing the adoption of a method of employing the prison population the least burdensome and oppressive to free labor and the manufacturing interest of the country. G. T. Lewis, of Racine, Wis., was elected President; Christopher Holz, of Chicago, First Vice-President; F. J. Upton was elected Vice-President for Iowa, Charles Bradley for Wisconsin, H. M. Kinny for Minnesota. Vice-Presidents for other States will be appointed by the Executive Committee. A Congressional enactment, prohibiting the sale of convict labor goods outside the State in which manufactured, was indorsed by the Convention. Resolutions were passed asking that the Government be required to withdraw the Federal prisoners from State Prisons, worked upon the contract system, and that the purchase of prison labor products for Government use be made illegal. A committee was appointed to formulate a method of employing convict labor less oppressive to industrial interests than now. Adjourned.

German Evangelical Synod.

BUFFALO (N. Y.), August 26th.—The second day's session of the German Evangelical Synod was well attended. Rev. C. L. Schille read the report of the Seminary Committee, and an additional Theological Professor is urged for the St. Louis Seminary. A change in the seminary course is also suggested, requiring five courses in the seminary in Chicago before a graduate can teach, and three years more at the St. Louis Seminary before he can preach. The Treasurer's report gives a flattering account of the condition of the finances.

The American Turf.

SARATOGA, August 26th.—The first race, three-quarters of a mile, Connemara won, Lizzie Kreppe second, Laredo third. Time, 1:16. The second race, one mile, Becky B. won, Carissima second, Editor third. Time, 1:44½. The third race, two miles, Lucky B. won, Aretino second, Binnette third. Time, 3:33½. In the fourth race, one mile and a half, Dewdrop and Ben Ali started, Dewdrop winning in 2:41. The fifth race, seven-eighths of a mile, Firenzi won, Itallala second, Louise third. Time, 1:31½. The sixth race, one and an eighth miles, Una B. won, King Norfolk second, Mona third. Time, 1:58. The selling purse, all ages, one mile and seventy yards, Petticoat won, Zeamora second, Souvenir third. Time, 1:48¾.

NEW YORK, August 26th.—The new race track of the Brooklyn Jockey Club, and which is the old Prospect Park fair ground course remodelled, opened to-day with considerable eclat, and a good card. The all ages, six furlongs, Little Minch won, Harefoot second, Pearl Jennings third. Time, 1:16¼. The one and one-eighth miles Swift won, Jim Douglas second, Olivette third. Time, 1:58. The all ages, a mile and a quarter, Barnum won, Burch second, Housatonic third. Time, 2:12¼. The race for the three-year-olds, a mile and a half, Dewdrop won, Ben Ali second. Time, 2:41. The seven furlongs race Ferensi won, Itallala second, Maggie Mitchell third. Time, 1:31½. The all ages, one mile, Delilah won, Franklin B. second, Whizgig third. Time, 1:35½.

The President Takes a Tramp.

PROSPECT HOUSE (N. Y.), August 26th.—The President was a weary man to-night, for to-day, in company with Dr. Ward, he explored half a dozen lakes and ponds, traveling in all a distance of twenty miles, one-fourth of the journey being made on foot. They took their trolling lines along, but as they returned without any fish, neither of them was willing to admit they had had a day's fishing.

An Editor Arrested on the Charge of Perjury.

CINCINNATI, August 26th.—Allen O. Myers, managing editor of the *Enquirer*, was arrested at the *Enquirer* office shortly after 2 o'clock this morning and taken to the Central Police Station, where he was locked up on a charge of being a fugitive from justice. The arrest was made by the order of Mayor Smith, who is in Columbus, and who telegraphed that Myers was wanted there on a charge of perjury, and that the warrant and an officer were on their way to Cincinnati. Myers was at the Columbus Convention yesterday, and swore out a warrant before a magistrate charging ex-Auditor Copellar, of this city, with bribery in connection with his election on the Republican State Committee yesterday. Myers then left for Cincinnati. Copellar was arrested, and, after being released, caused a warrant to be issued for the arrest of Myers for perjury. Copellar and Helby, of this city, whose name was also mixed up in a charge of bribery, joined with Copellar in the affidavit declaring they knew nothing of the bribery. Myers was released and bailed about 3 o'clock in $1,000 bond.

A San Franciscan's Suit for Damages.

NEW YORK, August 26th.—A Lancaster, Pa., dispatch says: J. L. Steinmetz, attorney for George Greenzweig, surviving partner of Nast & Greenzweig, of California, brought suit yesterday afternoon in the Common Pleas Court against the Lancaster Watch Company for damages to the amount of $50,000. The claim of the plaintiff is that on June 22, 1883, his firm agreed to become sole agents of the Lancaster Watch Company for the sale of their wares in the Pacific States, Mexico, the Central American republics and the Sandwich Islands; but the watch company, in violation of its contract, sold movements to other firms, and plaintiffs have suffered $40,000 damages; that on February 12, 1884, the Lancaster Watch Company contracted to deliver 1,900 of their several grades, but failed to do so; that the firm advanced the watch company at different times $10,000, and that, in addition, the company owes them $5,000.

Treaties with Indians.

DETROIT CITY (Minn.), August 26th.—The Indian Commissioners have just arrived from the Red Lake agency, en route to Loup lake. The Red Lake Indians have signed the treaty, agreeing to have their reservation surveyed and sold in 40-acre lots, the amount to be invested in five per cent. bonds by the Government, they receiving