DAILY RECORD-UNION

TUESDAY.....DECEMBER 21, 1886

FULL WEIGHT PURE DR. PRICE'S CREAM BAKING POWDER SOLD ONLY IN CANS

DR. PRICE'S SPECIAL FLAVORING EXTRACTS NATURAL FRUIT FLAVORS

MOST PERFECT MADE

Prepared with strict regard to Purity, Strength and Healthfulness. Dr. Price's Baking Powder contains no Ammonia, Lime, Alum or Phosphates. Dr. Price's Extracts, Vanilla, Lemon, etc., flavor deliciously.

PRICE BAKING POWDER CO. Chicago and St. Louis.

Langford Colony!

Langford Colony!

NOW READY FOR SETTLEMENT.

Surveys, Plans, Pamphlets having been completed, this valuable Land is now open to purchasers.

THE ATTENTION OF ANY ONE CONTEMPLATING the purchase of a home is particularly called to the property. A visit to this property will satisfy you that it is all that it has been represented to be.

Transportation and Markets.

Cheap and rapid transportation is of the utmost importance to those who are both producers and consumers. It cheapens all that he buys and enhances the price of all he produces. The "LANGFORD COLONY" is most advantageously situated in this respect. It is between two railroads that both connect with steamboats that run from the Sacramento and San Joaquin points to the Golden Gate. This gives the cheapest freight and passenger rates for the distance on this Coast. The markets for all kinds of products are good. The Canneries, Wineries and Fruit Dealers take all the Fruit raised, at highly remunerative prices. There is an unlimited demand for all the Wine, Raisins, Figs, Prunes, Green, Dried and Canned Fruits that can be grown. Dairy Products, Fowls, Eggs and Vegetables find a ready sale. Every acre of this land when in bearing Fruit Trees or Vines will net $100 per acre. For further particulars apply to

CHAS. R. PARSONS,
SACRAMENTO, CAL. tf

W. F. Peterson,

MANUFACTURER OF ALL KINDS

PLAIN AND FANCY

CANDIES

DEALER IN ALL KINDS OF

FANCY GOODS

—FOR THE—

Christmas Tree!

SEND FOR PRICE LIST. 4p

PURCHASE

—OF—

SACRAMENTO CITY COUPONS

THE BOARD OF COMMISSIONERS OF THE Funded Debt Sinking Fund of the city of Sacramento hereby give notice that they will pay for coupons cut from Sacramento City Bonds, funded under the acts of 1858 and 1864, the following prices, to wit: Coupons of 1875 which were registered January 1, 1876, 98 per cent. of the face value; for other coupons of 1875 and 1876, 95 cents; for coupons of 1878, 89 cents; of 1879, 84 cents; of 1880, 79 cents; of 1881, 74 cents; of 1882, 70 cents; of 1883, 65 cents; of 1884, 62 cents; of 1885, 58 cents; of 1886, 55 cents, of 1887, 52 cents.

Address Funded Debt Commissioners, Sacramento, California.

H. O. BEATTY
NEWTON BOOTH, } Commissioners.
CHAS. R. PARSONS

CENTRAL PACIFIC LAND BONDS.

ALL HOLDERS OF THE BONDS OF THE Central Pacific Railroad Company of California, bearing date on the first day of October, 1879, and secured by mortgage on the lands granted said Company by the United States, are hereby notified that the undersigned, Trustees under said mortage, have in hand the sum of five hundred thousand dollars ($500,000), which amount, under the terms of said mortgage, may be used by them in the purchase and cancellation of said Bonds.

The undersigned, therefore, acting under the powers conferred upon them by said mortage, do hereby invite proposals for the sale of said Bonds. Said proposals will be received by the undersigned at their office, on the corner of Fourth and Townsend streets, San Francisco, Cal., up to and including the twenty-second day of December, 1886. The lowest bids will be accepted; provided, the undersigned reserve the right to reject all bids.

J. O'B. GUNN,
W. E. BROWN,
Trustees.

San Francisco, Cal., November 20, 1886.
n24tod22

GRAEFENBERG CATHOLICON

Cures Female Complaints. A Great Kidney Remedy. SOLD BY ALL DRUGGISTS.

MELLIN'S FOOD FOR INFANTS AND INVALIDS

TRADE MARK.

The only perfect substitute for Mother's milk. Invaluable in Cholera Infantum and Teething. A pre-digested food for Dyspeptics, Consumptives, Convalescents. Perfect nutrient in all Wasting Diseases. Requires no cooking. Our Book, The Care and Feeding of Infants, mailed free. DOLIBER, GOODALE & CO., Boston, Mass.
y10-6mTuThS

FINE IMPORTED

HAVANA AND KEY WEST CIGARS

FOR THE HOLIDAYS!

THE ONLY DIRECT IMPORTER IN THE city. Also, a fine assortment of Meerschaum Pipes, Cigar Holders, etc.

CALL AND EXAMINE.

R. H. PETTIT, 225 K st., Sacramento.
4p-1m

DEAFNESS. Its causes, and a new and successful CURE at your own home, by one who was deaf twenty-eight years. Treated by most of the noted Specialists without benefit. Cured himself in three months, and since then hundreds of others. Full particulars sent on application. T. S. PAGE, No. 41 West 31st st., New York City. o14-6mTuThs

PACIFIC COAST.

EXCITING SCENE IN A SAN LUIS OBISPO COURT.

Severe Accident in Contra Costa—Dressed Arizona Beef—Long-Distance Telegraphy.

[SPECIAL DISPATCHES TO THE RECORD-UNION.]

A SCENE IN COURT.

Lively Tilt Between the Judge and a San Francisco Lawyer.

SAN LUIS OBISPO, December 20th.—Proceedings in the Biddle will case took a decidedly interesting and breezy turn to-day. J. W. Wilcox, of San Francisco, better known as the "Mariposa Blacksmith," was called to the stand to testify to the general reputation of Mr. and Mrs. A. M. Sweeney, witnesses for the contestants. The parties had lived in Mariposa about seventeen years ago. Witness said their reputation was very savory. On cross-examination attorney Crittenden made an effort to probe the past character of Wilcox. The Court interrupted, saying: "It is not proper to go into a man's character."

Mr. Crittenden replied: "I differ with the Court."

"How differ?" queried the Court.

Mr. Crittenden—"I think I have the liberty."

The Court—"What liberty?"

Mr. Crittenden—"To differ with the Court."

The Court—"What do you want to take any liberty for?"

Mr. Crittenden—"I think I have the privilege."

The Court then proceeded to lecture the attorney, in which it held that Mr. Crittenden had on divers occasions made allusions to the Court that were not in proper taste. The Court then ordered Mr. Crittenden, when making exceptions, to employ no superfluous words, and to state the grounds upon which the exception was based. The Court concluded by saying: "If you except to this order, you can do so."

Mr. Crittenden—"I certainly except to it, if your Honor please, as uncalled for."

The Court—"Mr. Crittenden, you are in contempt of Court, in having stated that 'that is uncalled for,' after the Court had just directed you not to make any such expressions as you have made." The matter then terminated by Mr. Crittenden being fined $200, with the alternative of imprisonment at the rate of one dollar a day until the fine is paid. Mr. Crittenden essayed to speak, but the Court cut him short, saying, "I don't want to hear from you."

Mr. Crittenden—"I ask your Honor to hear me."

The Court—"Take your seat! I don't want to hear from you! The judgment is pronounced."

A few remarks then followed from both sides, and the matter ended. The episode has created quite a stir in this town.

CALIFORNIA.

Two More Skulls Fractured.

STOCKTON, December 20th.—A young Italian, named Carlo Caprilo, had his skull fractured to-day by the upsetting of a wagon in which he was riding, caused by a runaway. A woman and young girl were also thrown out, but were not dangerously injured. The man has been unconscious since the injury, and will probably die.

THIS ONE IN SAN JOSE.

SAN JOSE, December 20th.—A son of Henry Fruhling was thrown from a cart by the act of a frightened horse, and, striking on his head, sustained a severe fracture of the skull.

Los Angeles Items.

LOS ANGELES, December 20th.—No less than four persons were committed to the Insane Asylum from this city yesterday.

The new City Council to-day elected L. N. Breed President, J. K. Skinner (a carpenter), Chief of Police; Fred. Eaton, City Surveyor; George H. Pike, Street Superintendent.

A cargo of ties for the Los Angeles and San Gabriel Valley Railroad arrived to-day. Track-laying will reach San Gabriel river crossing at Duarte by Saturday. Chief Engineer Jewett states that forty carpenters were sent out to-day and will go to work at once on the bridge. Track-laying beyond the river, through Asuza, will be pushed forward with great energy.

Boy's Skull Fractured.

BRENTWOOD, December 20th.—Elmer Netherton, a boy 8 years of age, son of J. S. Netherton, of Byron, was kicked on the head by a horse this afternoon, fracturing the skull. Dr. Mott took the injured boy to San Francisco on the evening train.

ARIZONA.

Arizona Beef to be Shipped East in Refrigerator Cars.

BENSON, December 20th.—It is learned that our moneyed men will soon organize and invest their capital in a meat-canning establishment. It is their intention to ship the meat East in refrigerator cars. Pleuro-pneumonia among the cattle East has caused cattle men to arrange for having a meeting to prevent its coming to this Territory and spreading among our large herds.

OREGON.

Conviction of a Second Degree Murderer.

PORTLAND, December 20th.—At Union, Or., W. M. Bennett has been convicted of murder in the second degree for killing Charles Legore on the 5th of July last.

WASHINGTON TERRITORY.

Lively Account of an Unsuccessful Attempt at Suicide.

VANCOUVER, December 20th.—At a late hour last night one John Palmer, working for A. S. Moore at the flouring mills, took laudanum with suicidal intent. His wife was present and did all in her power to prevent the self-murder. Palmer got the dose down and wildly struck out for the Columbia river. In jumping upon the dock he went head first down into the mud. His wife was at his heels, and summoning Dr. D. M. McIntosh, the stomach pump was used with success. The doctor then "spanked" Palmer till his nose bled. He [Palmer] will recover.

Mangled by a Saw—New G. A. R. Post.

VANCOUVER, December 20th.—Early this morning Frank Turner, a laborer at a circular saw in the Lucea mills had his right hand terribly mangled by the saw.

A new Post of the G. A. R. was organized at La Camas on Saturday night, with a large list of members.

BRITISH COLUMBIA.

Direct Telegraphic Connection Established with London.

VICTORIA, December 20th.—Yesterday the telegraph office in this city was in direct communication with Cape Canso, Nova Scotia, via Montreal and New York, over the wires of the Canadian Pacific and Postal system. The circuit was 4,000 miles long, and included 1,000 miles of cable from New York to Canso. Congratulatory messages were exchanged between here and London, replies being received promptly. Direct communication was afterwards established with New Orleans over a circuit of 6,000 miles. The wires worked splendidly, and the officials are jubilant over their success, and expect soon be able to have a direct wire to San Francisco from Cape Canso, which will place San Francisco in direct communication with London.

PURE READING.—The taste for pure reading cannot be too early cultivated. The careful selection of books for the young, and a watchful supervision over their reading matter cannot be too strenuously impressed upon parents and teachers. Books are to the young either a savor of life unto life, or of death unto death; either contaminating or purifying, weakening or strengthening to the mind of the reader. If the first aim of a public-school system is to make men better workers, the second should be to make them thinkers; and to accomplish this, young minds must be brought into correspondence with the thoughts and works of great men of the past and of to-day. Nine-tenths of what they have learned, as arithmetic, algebra, geometry and geography, will pass away as the cares of life come upon them. But the taste for pure reading, when acquired, will never pass away; it will be of use every day and almost every hour; they will find it a refuge and a solace in the time of adversity, and be happy when others are sad; it will be spread from the father to the third and fourth generation.—*The Mother's Magazine.*

SECURE YOUR CHRISTMAS 'POSSUM.—The Chico *Enterprise* says: A. C. Broyles and Henry White have entered into a contract with parties in Missouri by which they are to receive 1,000 'possums by December 20th. The 'possums are to be shipped out for the Christmas market, and the majority of them are already spoken for by those who are fond of this animal as an article of diet.

TELEGRAPHIC BREVITIES.

Secretary Manning is reported to be in very bad health.

It is proposed to form a national association of colored voters.

Cleveland's appointments to office in Wyoming have made him very unpopular there.

Rev. John Henn and Lena Raber have mysteriously disappeared from Williamsburg, N. Y.

C. W. Beasley has sued Mrs. F. M. Maitland, at Chicago, for $25,000, for malicious prosecution.

Ex-Alderman McQuade was yesterday sentenced to seven years' imprisonment and to pay a fine of $5,000.

It is estimated that Chicago stock operators lost $3,000,000 by the drop in stocks at New York last Wednesday.

General Logan is suffering severely from inflammatory rheumatism, and intends going to the Arkansas Hot Springs.

The Knights of Labor object to the passage of a bill by the South Carolina Legislature, providing against the interference with contract laborers.

A Swede who recently arrived at New York paid $1,000 in Glasgow for an advertising circular which resembled a United States bond of that amount.

A number of wild boars from Germany have arrived at New York for the purpose of stocking hunting grounds. The American "bore" is deemed too tame for lively sport.

Mrs. Kate Louise Terry, widow of Juan Pedro Terry, has instructed her lawyers by cable to bring libel suits against the *World* and *Journal*, for their publications concerning her alleged past life.

It is reported at St. Helena that the young woman who obtained a bottle of laudanum and then left her home so mysteriously has been found at a ranch, three miles above town, wandering around barefooted.

Jay Gould denies the report that he is seeking to gain control either of the telegraph system connected with the Canadian Pacific Railway or of an independent line between Chicago and St. Paul and Minneapolis.

SAN FRANCISCO AND VICINITY.

It was rumored along the water front on Sunday among seafaring men that two bodies had been seen on the rocks near Fort Point, clasped in each other's arms.

On Sunday afternoon the police had to be called out to suppress riotous acts on the part of a large gang of Geary-street car strikers, who assaulted cars with rocks and clubs.

The body of Captain Thomas Miller, of the tug Water Witch, who was killed last Friday by an explosion during the burning of the whaler Mary and Helen, has not yet been recovered from the bay, although great exertions have been made to find it.

On Sunday evening, at 7:30 o'clock, a young man was standing on the corner of Montgomery and Sacramento streets, when some one approached rapidly and knocked him over. An *Examiner* reporter assisted the assaulted one to his feet, but could learn nothing as to the cause of the blow. "I don't know him," said the injured citizen, "and don't want to. He ain't sociable."

Hugh McCrum, a member of a wholesale liquor firm on the corner of Pine and Market streets, met with an accident Sunday night that came very near resulting fatally. He was returning from the Cliff House, of which he was formerly proprietor, with a spirited team, which became frightened, ran away and threw him out. He was seriously but not dangerously injured.

A Delicate Surgical Operation.

Dr. E. B. Robertson has earned a State-wide reputation for the success he has met with in the performance of difficult surgical operations. Last week he added to his well-earned laurels in this direction by an operation which, for the skill and delicacy required in its performance, stands with few parallels in this section of the State. The patient was Wm. T. Lewis, of San Andreas, District Attorney of Calaveras county. For several years he has suffered from a cancer on the right side of his tongue. The abnormal growth slowly extended until it involved one-half the organ, reaching from the roots to nearly the tip on the right side. It not only interfered with speech, but threatened speedily to render swallowing impracticable, and death from starvation confronted the victim. Dr. Robertson was summoned, and pronounced in favor of its removal by the knife, and stated that death was a question of only a few months unless it were removed. By cutting it out he did not hope to eradicate the disease, but this heroic treatment held out the hope of giving the patient a new lease of life for a few years. In the presence of Drs. Kelly and Baker, of Angels, and Dr. Dozier, of Jackson, the operation was successfully performed on Sunday, December 5th. "After the patient was completely under the influence of chloroform," says the Calaveras *Chronicle*, "the doctor first divided the right side of the face, and tied the arteries; he then placed a hook through the tip of the tongue and a piece of board between the under and upper jaw, to be held by an assistant. He then dissected out the cancerous mass, but in doing so he necessarily opened the lingual artery, which of course gave rise to a great deal of hemorrhage, but he finally succeeded in securing the bleeding vessel." Dr. Robertson informs us that the patient is doing well, and that all danger from secondary hemorrhage may be considered past.—*Amador Ledger.*

COYOTES.—The Red Bluff *Sentinel* says: Ex-Supervisor John Barry informs us that he never saw so many coyotes during twenty years residence on Cottonwood creek as are on his sheep ranges now. The country appears to be alive with them. He has a man employed by the month to trap and kill them. His sons and herders are also killing them as fast as they can and still, like the fellow's fleas, when they kill a coyote two come to take his place. Mr. Barry is decidedly in favor of raising the bounty on coyote scalps.

20 Years' Record.

"An Invaluable Medicine for Woman."

Lydia E. Pinkham's Vegetable Compound

IS A POSITIVE CURE

For all of those Painful Delicate Complaints and Complicated Troubles and Weaknesses so common among our Wives, Mothers and Daughters

IT IS A SOVEREIGN REMEDY.

PLEASANT TO THE TASTE, EFFICACIOUS AND *immediate and lasting in its effect.*

IT IS A VERY GREAT HELP IN PREGNANCY, AND RELIEVES PAIN DURING LABOR AND AT REGULAR MENSTRUAL PERIODS.

OVER 1,000 LADIES IN PHILADELPHIA

Alone testify as to its good qualities. It is a delicate matter to testify about, but we have their names.

For all weaknesses of the generative organs of either sex, it is second to no remedy that has ever been before the public; and for all diseases of the Kidneys, it is the *Greatest Remedy in the World.*

PHYSICIANS PRESCRIBE IT FREELY.

Its purpose is solely for the legitimate healing of disease and the relief of pain, and it does ALL *it claims to do.*

It will cure entirely all Ovarian or Vaginal Troubles, Inflammation and Ulceration, Falling and Displacements; and consequent Spinal Weakness, and is particularly adapted to the Change of Life.

WEARY WOMEN PRAISE IT.

It removes Faintness, Flatulency, destroys all craving for stimulants, and relieves Weakness of the Stomach. It cures Bloating, Headache, Nervous Prostration, General Debility, Sleeplessness, Depression and Indigestion. That feeling of bearing down, causing pain and backache, is permanently cured by its use.

AN ANGEL OF MERCY.

It is absolutely a safe cure for all female weaknesses, including leucorrhœa, irregular and painful menstruation, Inflammation and Ulceration of the womb, flooding, prolapsus uteri, etc. It contains no substance that is harmful. Is *safe and sure.*

$1. (6 for $5) in Liquid, Pill or Lozenge Form.

No family should be without LYDIA E. PINKHAM'S LIVER PILLS. They cure constipation, biliousness, and torpidity of the liver. 25 cents per box.

All these world-wide celebrated remedies are manufactured at Lynn, Mass. The Compound (in form of lozenges and pills), Liver Pills and Sanative Wash can be sent by mail on receipt of price.

All Sold by Druggists.

Send stamp for Mrs. Pinkham's "Guide to Health" and Confidential Circular, with description of case and symptoms of weakness. *Mention this Paper.*
my11-1yTuThS&w1y

SAN FRANCISCO STOCK SALES.

SAN FRANCISCO, December 20, 1886.

AFTERNOON SESSION.

Ophir	10¾@10	Point	4½@4
Scorpion	90@95c	N. Queen	1@90c
Benton	00c@1 05	Jacket	7@7¾
Mexican	5@5 50	Argenta	5@10c
P. Sheridan	35c	Kentucky	2 50
Bulwer	1 10@1 15	Podie	2½
G. & C.	4 10@4 05	Belcher	3¾@3 65
Iowa	2 00	Confidence	10@9
Baltimoe	90@85c	Syndicate	25@30c
Tioga	10c	S. Nev	4 75@4 80
Best	8	Mono	3 00
Trojan	40c	Utah	5@5¼
Con. C. Va	23@22	Con. Pacific	40@35c
Bonanza	1 05	Bullion	2 50@2 65
Brophy	1 15@1 25	Exchequer	1 80@1 76
Pioneer	20c	Bodie Tun	1
Benton	1	Overman	2¼@1 90
Savage	8@8¼	Justice	1 80@1 95
Flowery	50c	Central	50c
N. Bonanza	25@50c	Union	3 50@3 90
Chollar	4 1/16@4¼	Peer	60@50c
N. Ex. Utah	50c	Alta	2 50@2 60
Hayward	2 50	Crocker	75c
Eureka	4 75	Julia	75c
Potosi	6c@7¾	Occidental	3@2¾
Navajo	75c	Lady Wash	1
Peerless	50@60c	Caledonia	75@70c
H. & N	3 60@4	S. Hill	70@35c
N. Belle Isle	3 70@3 75	Challenge	2@2¼
Holmes	3	Andes	1 15@1 10

SUPERIOR COURT.

Department One—McFarland, Judge.

MONDAY, December 20th.

Ida Witt vs. Otto Witt—It appearing that said Otto Witt is not able to pay the plaintiff the sum of $50, mentioned in the order of November 19, 1886, it is ordered that the order to show cause why he should not be punished for contempt be vacated and set aside.

Department Two—McFarland, Judge.

MONDAY, December 20th.

A. J. Stevens vs. California Iron and Steel Company—Judgment in favor of plaintiff.

John R. Watson vs. California Iron and Steel Company—Same order.

S. D. Weyant vs. W. A. Murphy et al.—Demurrer overruled. Ten days to answer.

[Judge Van Fleet presiding.]

John Hagle vs. Julia A. Hagle—Motion for nonsuit granted.

The following cases have been reset: Babel vs. Babel and Witt vs. Witt, for January 6th; Fisher vs. Rott, for January 10th, and Anderson vs. Wittpen, for January 11th.

MERCHANDISE REPORT.

The following freight passed Ogden on the 17th instant:

For Sacramento—W. R. Strong & Co., 1 barrel labels; A. A. Van Voorhies & Co., 5 cases whips, 2 cases hardware; T. H. Cook & Co., 5 bundles paper; Booth & Co., 10 cases bacon; Capital Furniture Co., 1 box chair stock; Huntington Hopkins & Co., 2 boxes bolts; Pacific Thomson-Houston Electric Light Co., 9 boxes carbons; J. C. Jacks, 1 box household goods; Fred Mason, 1 case cuffs; Lindley & Co., 100 boxes candles; Hall, Luhrs & Co., 1 carload hams.

For Marysville—A. P. Barnes, 3 boxes coffin trimmings; E. Krull, 1 box harness.

For Stockton—C. O. Burns, 9 barrels glassware; Ord, Butler Bros., 1 box hardware, 1 barrel crockery.

DR. JOHN BULL'S

Smith's Tonic Syrup.

FOR THE CURE OF

FEVER AND AGUE,

Or CHILLS and FEVER,

AND ALL MALARIAL DISEASES.

The proprietor of this celebrated medicine justly claims for it a superiority over all remedies ever offered to the public for the SAFE, CERTAIN, SPEEDY and PERMANENT cure of Ague and Fever, or Chills and Fever, whether of short or long standing. He refers to the entire Western and Southern country to bear him testimony to the truth of the assertion that in no case whatever will it fail to cure if the directions are strictly followed and carried out. In a great many cases a single dose has been sufficient for a cure, and whole families have been cured by a single bottle, with a perfect restoration of the general health. It is, however, prudent, and in every case more certain to cure, if its use is continued in smaller doses for a week or two after the disease has been checked, more especially in difficult and long-standing cases. Usually this medicine will not require any aid to keep the bowels in good order. Should the patient, however, require a cathartic medicine, after having taken three or four doses of the Tonic, a single dose of KENT'S VEGETABLE FAMILY PILLS will be sufficient. Use no other.

DR. JOHN BULL'S

SMITH'S TONIC SYRUP,

BULL'S SARSAPARILLA,

BULL'S WORM DESTROYER,

The Popular Remedies of the Day.

Principal Office, 831 Main st., LOUISVILLE, Ky.
my29-1yTuThS

INSURANCE NOTICE.

SACRAMENTO, DECEMBER 9, 1886. THIS certifies that I have resigned the agency of the Ætna Insurance Company, of Hartford, Conn., and Messrs. SWEESER, AMSDEN & CO. are appointed agents of said Company to succeed me, and I hereby recommend them to my former patrons and solicit for them a renewal of your Ætna policies as soon as they expire. The purchasers of the other portions of my Agency are in no way interested in the business of the Ætna. Thanking you for past favors, I am yours respectfully,

CHARLES L. SMITH.

ANNOUNCEMENT.

HAVING RESIGNED MY GENERAL INSURANCE Agency, I take great pleasure in introducing as my successors, Messrs. SHERMAN & PARKER. These gentlemen were formerly connected with prominent insurance companies of San Francisco, and are perfectly responsible business men, and justly deserve the patronage of the insuring public. Thanking you for past favors, I solicit a renewal of same for them. Respectfully, CHARLES L. SMITH.

Sacramento, November 15, 1886.

NEWSPAPER ADVERTISING For a check of $20 we will print a ten-line advertisement in One Million issues of leading American Newspapers, and complete the work within ten days. This is at the rate of only one-fifth of a cent a line for 1,000 Circulation! The advertisement will appear in but a single issue of any paper, and consequently will be placed before One Million different newspaper purchasers; or FIVE MILLION READERS, if it is true, as is sometimes stated, that every newspaper is looked at by five persons on an average. Ten lines will accommodate about seventy-five words. Address with copy of advertisement and check, or send 30 cents for book of 176 pages. GEO. P. ROWELL & CO., 10 SPRUCE ST., NEW YORK. fe2-1y-dwly

H. P. OSBORN'S

Wood and Coal Yard, No. 806 I street.

WELLINGTON, SEATTLE, SCOTCH, SPLINT and Lone Coals. Also, Coke, Pine and Oak Charcoal, Pitch Pine, and Pine Kindling; 4-foot Second-growth Oak and Stove Wood delivered promptly. TELEPHONE, No. 69.
4ptf W. E. OSBORN, Proprietor

BANKING HOUSES.

PEOPLE'S SAVINGS BANK

Office—No. 400 J street, Sacramento.

Capital Stock Paid Up.....$225,237 00

Term and ordinary deposits received.
Dividends Paid Semi-Annually.

Money Loaned on Real Estate Only

WM. BECKMAN, President.
WM. F. HERTOON, Secretary. 6m

CALIFORNIA STATE BANK

Does a General Banking Business.

Draws Exchange on all the principal cities of the world.

OFFICERS:

President.....N. D. RIDEOUT
Vice-President.....FREDERICK COX
Cashier.....A. ABBOTT

DIRECTORS:

C. W. CLARK, GEO. C. PERKINS, JOSEPH STEFFENS, J. R. WATSON, N. D. RIDEOUT, FREDERICK COX, A. ABBOTT. tf

SACRAMENTO BANK,

THE OLDEST SAVINGS BANK IN THE CITY,

Corner J and Fifth streets, Sacramento

GUARANTEED CAPITAL, $500,000.—PAID up Capital, $200,000. Loans on Real Estate July 1, 1885, $2,044,818. Term and Ordinary Deposits, July 1, 1885, $1,955,521. Term and Ordinary Deposits received, and Dividends paid in January and July. Money Loaned upon Real Estate only. This Bank does exclusively a Savings Bank business. Information furnished on application to W. P. COLEMAN, President.

ED. R. HAMILTON, Cashier. tf

NATIONAL BANK

—OF—

D. O. Mills & Co.,

SACRAMENTO, CAL.

OFFICERS AND DIRECTORS:

EDGAR MILLS.....President
S. PRENTISS SMITH.....Vice-President
FRANK MILLER.....Cashier
CHAS. F. DILLMAN.....Assistant Cashier
D. O. MILLS. W. E. CHAMBERLAIN.
4ptf

THE CROCKER-WOOLWORTH

National Bank of San Francisco,

322 PINE STREET.

Paid-up Capital.....$1,000,000
(Successor to Crocker, Woolworth & Co.)

DIRECTORS:

CHAS. CROCKER, | E. H. MILLER, JR.,
R. C. WOOLWORTH.....President
W. E. BROWN.....Vice-President
WM. H. CROCKER.....[d6 4plm].....Cashier

MISCELLANEOUS.

ROYAL BAKING POWDER

Absolutely Pure.

This POWDER never varies. A marvel of purity, strength and wholesomeness. More economical than the ordinary kinds, and cannot be sold in competition with the multitude of low test, short weight, alum or phosphate powders. *Sold only in cans.* ROYAL BAKING POWDER CO., 106 Wall street, New York.

W. T. COLEMAN & CO., Agents,
SAN FRANCISCO. my8 4ply

HOTELS AND RESTAURANTS.

GOLDEN EAGLE HOTEL

Corner Seventh and K streets.

STRICTLY FIRST-CLASS.

Free 'Bus to and from the Cars.

tf W. O. BOWERS, Proprietor

CAPITAL HOTEL,

SACRAMENTO,

CORNER SEVENTH AND K STREETS.

BLESSING & GUTHRIE, Proprietors.

Free Omnibus to and from the Cars.

WESTERN HOTEL,

NOS. 209 TO 219 K STREET,

THREE BLOCKS FROM RAILROAD DEPOT. Leading Business and Family Hotel of Sacramento, Cal. The most convenient to Post-office, Express and Land Offices, all Courts and Places of Amusement. Meals, 25 cents. First-class in all its appointments. Free coach to and from the Hotel. WM. LAND, Proprietor

HAUB'S RESTAURANT,

No. 510 J street.....Sacramento.

Prices Reduced!

COFFEE AND CAKE, 10 CENTS; OYSTERS, prepared in any style, 25 cents a plate. WEDDING DINNERS AND CAKE a Specialty.

CENTRAL HOUSE,

818 and 820 K st., bet. Eighth and Ninth.

BOARD, per week.....$4 00
BOARD AND LODGING.....$5 to $8
MEALS.....25 cents

HORNLEIN BROS., Proprietors.

Street Cars from Depot pass the door every five minutes. tf

COMMERCIAL HOUSE,

DOOLEY BROS.....PROPS.

Willows, Colusa county, Cal.

SAMPLE ROOMS AND SELECT LODGINGS. Fine Restaurant in connection with the House.

PACIFIC HOTEL,

Corner K and Fifth Streets, Sacramento.

CENTRALLY LOCATED AND CONVENIENT to all places of amusement. The best family hotel in the city. The Table always supplied with the best the market affords. Street cars from the depot pass the door every five minutes. Meals, 25 cents. C. F. SINGLETON, Prop.

THE SADDLE ROCK

RESTAURANT AND OYSTER HOUSE

FIRST-CLASS HOUSE IN EVERY RESPECT. Ladies' Dining-room separate. Open day and night. BUCKMANN & CARRAGHER, Proprietors, 1019 Second Street, between J and K, Sacramento.

ST. DAVID'S,

715 Howard St., near Third, San Francisco.

A FIRST-CLASS LODGING HOTEL, CONTAINING 130 rooms; water and gas in each room; no better beds in the world; no guest allowed to use the linen once used by another; a large reading-room; hot and cold water baths free. Price of rooms: Per night, 50 and 75 cents per week, from $2 upwards. Open all night. F. HUGHES, Proprietor. At Market-street Ferry, take Omnibus line of street cars for Third and Howard. jy2-1yTuThSf

KOHLER & CHASE,

SAN FRANCISCO.

HEADQUARTERS FOR BAND INSTRUments and Band Supplies, Pianos and Organs. a12-3mTuThs&wlf

30 DAYS' TRIAL.

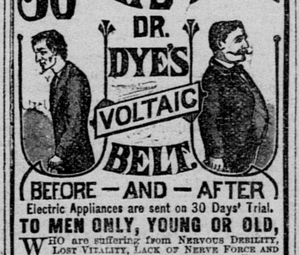

BEFORE — AND — AFTER

Electric Appliances are sent on 30 Days' Trial.

TO MEN ONLY, YOUNG OR OLD,

WHO are suffering from NERVOUS DEBILITY, LOST VITALITY, LACK OF NERVE FORCE AND VIGOR, WASTING WEAKNESSES, and all those diseases of a PERSONAL NATURE resulting from ABUSES and OTHER CAUSES. Speedy relief and complete restoration of HEALTH, VIGOR and MANHOOD GUARANTEED. The grandest discovery of the Nineteenth Century. Send at once for Illustrated Pamphlet free. Address

VOLTAIC BELT CO., MARSHALL, MICH.
n30-6mTuThS&w6m

FITS STOPPED FREE

Marvelous success. Insane Persons Restored Dr. KLINE'S GREAT NERVE RESTORER *for all* BRAIN & NERVE DISEASES. *Only sure cure for Nerve Affections, Fits, Epilepsy, etc.* INFALLIBLE if taken as directed. *No Fits after first day's use.* Treatise and $2 trial bottle free to Fit patients, they paying express charges on box when received. Send name, P. O. and express address of afflicted to DR. KLINE, 931 Arch St., Philadelphia, Pa. See Druggists. *BEWARE OF IMITATING FRAUDS.*
d14-1yTuThS&w1y

I CURE FITS!

When I say cure I do not mean merely to stop them for a time and then have them return again, I mean a radical cure. I have made the disease of FITS, EPILEPSY or FALLING SICKNESS a life long study. I warrant my remedy to cure the worst cases. Because others have failed is no reason for not now receiving a cure. Send at once for a treatise and a Free Bottle of my infallible remedy. Give Express and Post Office. It costs you nothing for a trial, and I will cure you.

Address Dr. H. G. ROOT, 183 Pearl St., New York.
n25 6mTuThS&w6m

ASTHMA CURED

GERMAN ASTHMA CURE

Instantly relieves the most violent attack, and insures comfortable sleep. NO WAITING for RESULTS. Being used by inhalation, its action is immediate, direct and certain, and a cure is the result in all curable cases. A single trial convinces the most skeptical. Price 50c. and $1.00 of any druggist, or by mail. Sample Free for stamp. Dr. R. SCHIFFMANN, St. Paul, Minn.
n30-3mTuThS&w3m

BUSINESS CARDS.

F. FOSTER. J. O. FUNSTON.

1856. F. FOSTER & CO., 1885.

BOOK-BINDERS, PAPER-RULERS AND Blank-Book Manufacturers, No. 319 J street, between Third and Fourth, Sacramento. 4p

F. BAUMLE,

DEALER IN ALL KINDS OF SAUSAGE, also, the finest Mettwurst and Salama; genuine and imitation Swiss Cheese, and all other kinds; the purest Ranch Butter and Fresh Eggs. No. 723 J street, bet. Seventh and Eighth. All orders promptly attended to. 1m

JOHN EITEL,

ASSAYER AND CHEMIST, NO. 517 J STREET. Analysis of water and assays of all the precious and useful metals made. Also, gold amalgam retorted, smelted and bullion assays carried out at short notice. Gold bought at assay value or at the highest price. jy8-tf

S. J. JACKSON,

DEALER IN STOVES, RANGES, SHEET-iron, Tinware, etc., 423 J street, between Fourth and Fifth, Sacramento. A full line of Oil Stoves.

GUTENBERGER & CO.,

SACRAMENTO FOUNDRY, FRONT STREET, corner N. Steam Engines, all kinds of Mining, Ship and Agricultural Machinery, House Castings, Iron Railings and Ornamental Work, Horse Powers and the best Ground Roller. tf

E. A. BOVYER,

CONTRACTOR AND BUILDER. SHOP 520 L street, between Fifth and Sixth, Sacramento. Jobbing promptly attended to. Estimates furnished. A Lot of Old Doors and Good Shelving For Sale. 1m

JOSEPH WISEMAN.

INSURANCE AGENT AND COLLECTOR. Office, at residence, 308 M street. P. O. Box 325. 1m

H. F. BOOT ALEX. NEILSON. J. DRISCOL.

ROOT, NEILSON & CO.,

UNION FOUNDRY—IRON AND BRASS Founders and Machinists. Front street, between N and O. Castings and Machinery of every description made to order. 4plm

S. CARLE. E. J. CROLY.

CARLE & CROLY,

CONTRACTORS AND BUILDERS, ARE PREpared to do all kinds of work in their line, in city or country. Principal place of business, Sacramento. Shop, No. 1124 Second street, between K and L. Postoffice Box No. 410, Sacramento. 4ptf

ATTORNEYS-AT-LAW.

A. L. HART,

ATTORNEY-AT-LAW. OFFICE, SOUTHwest corner of Fifth and J streets. Rooms 12, 13 and 14, Sutter Building. tf

GROVE L. JOHNSON,

ATTORNEY-AT-LAW, HAS REMOVED TO 504 J street, over L. L. Lewis & Co.'s store. tf

ED. M. MARTIN,

ATTORNEY-AT-LAW. OFFICE AND RESIdence, 603 I street, near corner Sixth, Sacramento, Cal.

W. H. BEATTY & S. C. DENSON,

ATTORNEYS AND COUNSELORS-AT-LAW. Offices: Metropolitan Block, K street, between Fourth and Fifth, Sacramento. Entrance next door to Metropolitan Theater. tf

GEO. W. JOHNSON,

ATTORNEY-AT-LAW (SUCCESSOR TO P. V. Wise). Office, 1005 Fourth street. Collections, Pensions, Government Claims and affairs of parties at a distance promptly attended to. Special facilities for business with Germans, Scandinavians and French.

CLINTON L. WHITE,

ATTORNEY-AT-LAW, SOUTHWEST CORner Fifth and J streets, Rooms 10 and 11, Sutter Building, Sacramento, Cal. tf