DAILY RECORD-UNION

FRIDAY.....APRIL 22, 1887

ADVERTISEMENT MENTION.

Clunie Opera House—"Two Orphans."
I. O. O. F. Picnic, April 28th.
Sacramento Lodge, F. and A. M.
Harmony Lodge, K. of P.
L. A. 7,890, K. of L.
The Valley of the Nile.
Picnic Excursion—Sacramento Stamm.

Auction Sale.

Dake & Co.—Trees, April 23d.

Business Advertisements.

Sherman & Parker—Rare bargains.
Celery, Beef and Iron.
Estate of H. J. Anderson.
Farm for sale—Carl Strobel.
Red House—Our Millinery Department.
Weinstock & Lubin—Silk Damasks.

LOCAL INTELLIGENCE.

MYSTERIOUS MURDER.

A Merchant of Folsom Found Shot Down in the Street in This City.

About five or seven minutes to 9 last evening J. R. Watson, who was at his residence at Eighth and F streets, heard a pistol shot and a shriek—as if of a woman—in the immediate vicinity of his premises, and some young men sitting outside of the grocery on the corner of Eighth and G streets also heard the shot, and one saw the flash of the discharge. Those at the grocery hastened to the locality where the shot was fired and found the body of a man lying almost in the center of Eighth street, a little nearer the sidewalk on the east side, and about 100 feet from F street. It was lying on its back, the arms outstretched, and the left leg doubled beneath it. The right knee of the pants was split. Deceased's stiff hat was on his head, but down over the eyes; his overcoat was buttoned up, and his hands gloved, each glove turned down a little at the top. No one was seen in the vicinity, nor had there been any loud language heard prior to the shot. The locality where the shooting took place is very dark, however, owing to the large trees, and the murderer could have easily escaped unseen through the alley. It was supposed, under the circumstances, that it was a case of suicide, and Messrs. Crone, Sermonat and Gaston went to the Coroner's office and reported what they had seen and what they believed. Deputy Coroner Clark immediately went after the body and conveyed it to his office, prior to which a search for weapons was made in the vicinity, but none found. When the clothing was being removed a very large pistol bullet, such as is fired from pistols of the largest caliber, dropped from between the vest and shirt; and on examination it was discovered that the unfortunate man had been shot in the back, the bullet entering the right side, near the bottom of the shoulder blade, and coming out through the left breast, near the center of the body and about two inches above the nipple. The only articles found upon the person were a small cloth bag, such as are used in doing up packages of coin, and which containeu $2 50; a purse containing a dime; a hotel-room key, No. 23, with diamond-shaped tag attached; and several receipts showing that J. F. Klumpp had that day paid bills at Lindley & Co.'s, Wood & Co.'s and Hopkins & Bros., for goods in considerable quantity. There was no watch nor chain. Friends of Mr. Klumpp, a well-known merchant of Folsom, hearing of the circumstances, called at the Coroner's and identified the body. The deceased was a native of Germany, 35 years of age, and came to this county from Monterey county some twelve years ago. For several years he conducted a bakery in the town of Folsom in connection with a beer saloon. About two years ago he quit the liquor business and commenced keeping a grocery and notion store. He bore a good name, was honest, sober and industrious, a Past Grand of the Lodge of Odd Fellows and Past Patriarch of the Encampment at Folsom. He was also a member of the Lodge of United Workman. Some four or five years ago he married Miss Miller, an estimable young lady who had been reared in that town and by whom he had two children. The police have been working upon the case since the fact that a murder had been committed was discovered, but as yet are utterly without clue upon which to work. Captain Karcher and officer Frazee left for Folsom shortly after midnight to see the deceased's brother and endeavor to ascertain from him something that may serve as a starting point. At present the only thing known besides the facts given above is that the grass at the edge of the sidewalk near where the body was found was crushed down as though one or more persons had been sitting near one of the trees.

Deceased was stopping at the New William Tell House, where he usually put up. He arrived there yesterday, and paid for his room, saying that he intended to leave early in the morning. He left the hotel last evening about half-past 8, and was found dead before 9.

Stricken With Insanity.

About 8:30 last evening officer Ash took in charge an old gentlemen, 60 or 70 years of age, of very respectable appearance, giving the name of A. C. Kemball, who had arrived here during the day from San Jose, and put up at the Western Hotel. There his conduct was so peculiar that it was surmised that he was insane, and that it was necessary he should be cared for. At the station-house he was found to have $85 and some papers in his pockets. He insisted that he was about to be initiated in "St. John the Baptist Lodge, Knights Templar of the Golden West," and, on officer Leavy telling him, as an excuse for confining him, that he must wait in the anteroom until the committee reported upon him, he, as soon as they left, removed all his clothing. The fact was discovered almost immediately, and he was dressed and made as comfortable as possible. His son, a physicin at Yuba City, has been telegraphed for.

MANUEL DE COSTA DISCHARGED.—Yesterday afternoon nearly the whole male population of Freeport and vicinity appeared at Justice Devine's Court-room, when the case of Manuel de Costa, charged with threats against the life of Antone Silva, was taken up. Add. C. Hinkson and District Attorney Bruner appeared for the prosecution, and C. T. Jones for the defense. The evidence showed that the parties had a discussion a few days ago relative to a fence, and in the course of it Silva remarked that he was "man enough to handle" De Costa. The latter told him to keep away and let him alone, declaring that if he interfered with him he would blow his brains out. As this was only a provisional threat, with a leaning toward self-defense, Justice Devine ordered the defendant discharged.

ODD FELLOWS' PICNIC.—The Odd Fellows of Sacramento will celebrate the sixty-eighth anniversary of the Order on the 26th instant, by giving a grand picnic, as usual, Beach's Grove having been selected for the merry-making. There will be a great number of games for old and young, the successful contestants receiving desirable prizes. The steamers and barges conveying the excursionists will leave the foot of N street at 8 A. M. sharp.

SACRAMENTO STAMM'S PICNIC. — Sacramento Stamm, No. 124, U. O. R. M., will hold its nineteenth annual picnic and give an excursion to Cothrin's Grove next Sunday, the train leaving the depot at 8:30 A. M. The Hussar band will furnish music for the occasion. There will be a great number of games for prizes, and everything will be arranged in fine style.

FIELD TRIAL ENTRIES.—Entries for the Pacific Coast Field Trial Derby will close May 1st, with J. G. Edwards, 320 Sansome street, San Francisco. The conditions include $5 forfeit, and $15 additional for starters. It is believed that this will be the largest Derby contest ever held in the State.

REAL ESTATE AT AUCTION.—Bell & Co. will sell at 10 A. M. to-day, in front of the Court-house, by order of the administrator of the estate of George Rowley, deceased, lot 1 in the block between J and K, Sixteenth and Seventeenth streets.

AUCTION SALE.—Dake & Co. will sell at auction to-morrow at 2 P. M., at the tree-yard on J street, between Tenth and Eleventh, 2,000 fruit trees, comprising peach, apricot, almond, nectarine, cherry, etc. Sale positive.

NO PIANO but the "Mathushek" has the tuning pins bushed into a solid iron frame. Silver Medal at Mechanics' Fair. *

MRS. BELL, the pioneer milliner, invites her old friends in to see her, at the Red House. Millinery Department. *

EVERYTHING is booming, but nothing like our booming sale to-morrow. Red House.*

INCREASE OF BUSINESS.

Sacramento City and County Enjoying a Season of Prosperity.

For weeks past there has been a steady increase in the demands for and the sale of real estate. Those inquiring for property, seeking for investments, are, in nearly every case, Eastern people, who are delighted with our climate, have faith in the future of this section, and desire to make this their home. It is a noticeable fact that real estate, both city and country property, is rating much higher than in the past, and the solid, permanent improvements that are being made in every quarter indicate assured prosperity. Lands throughout the county and counties adjoining Sacramento have appreciated very much in the past year, and land transactions are at present five times as numerous as they were a year ago. Up to this date, more land has changed hands this year than during 1885 and 1886. The purchasers are nearly all men of means, who have come from the East with their families. Within the past two weeks over twenty families have bought resident property in the eastern suburbs of the city, and during the past six months the population of the city has increased upwards of 1,000, mostly Eastern people and some few from Southern California.

An Eastern firm is negotiating for the purchase of the Johnston winery property, and it is stated that the transfer will soon be made. Several Boston manufacturers are here looking up suitable locations to establish manufactories of several class of useful articles. Two large hotels will likely be erected during the year that will surpass in extent of accommodations and elegance anything in the State outside of San Francisco. The sites selected are not on J or K streets, and their erection will no doubt be the cause of building up other streets as thoroughfares. One drawback to Sacramento has been the fact that her wealthy people would rather loan their money on mortgages, or invest it in Government bonds, than to build up and improve their city. The money now being invested is foreign capital, which will force the "money-bagged fossils" to improve their property, in order to keep pace with the more enterprising new-comer, or suffer in consequence. A shrewd business man will not go beyond Sacramento to embark in any business enterprise, when he takes into consideration her location, second to none in a commercial point of view, and the center of the most fertile valley in the Union.

The wholesale houses of Sacramento never were doing a better business than at present, and the sales so far this year show a marked increase in volume.

The buildings in progress of erection are greater in number than that of any previous period in the history of the city, and the buildings in contemplation of construction, chief among which is the Government building to be erected at Seventh and K streets, will give employment to an increased number of mechanics and laborers.

Nothing is a better criterion of the prosperity of a community than the business transactions of its Postoffice. That of this city, for the first three months of last year, exclusive of money orders, was $10,522 77. The first three months of this year, $12,676 48, showing an increase of $2,353 71, or nearly 25 per cent.

Clunie Opera House.

The Edmund & Cooper Dramatic Company presented the well-known and popular drama, "The Two Orphans," last night to a fair house. The play is one of pathetic interest and strong dramatic situations. It requires a very large company to fill all the roles with distinct personalities. The "doubling" that was necessitated last night, by limitation, was a disadvantage in the presentation of the play, but that portion of it done by Miss Woodthorpe was so admirably accomplished as to be wholly unobjectionable, and eminently praiseworthy. Not so much can be said, however, in the case of Mr. Lansing, or that of Mr. Woodward. The leading character, "Louise," the blind girl, is taken by Miss Georgie Woodthorpe, a competent and talented young lady, widely known in California as an artist of home development. She fills the difficult role well nigh perfectly, playing with nice taste and reading with deep feeling. She is well supported by Miss Wells, as Henriette, who interprets the character with a clear conception of the probabilities and of the author's intent. The Jacques of the play is Chas. J. Edmonds, a well-known and popular actor, who gave the villainous part with all its repulsiveness fully developed. F. A. Cooper made an acceptable Pierre, and Mrs. Edmonds a capital Frochard. Mr. Lansing as the Chevalier interpreted the part with feeling. The support otherwise is not as good as Miss Woodthorpe and the play deserve. The people read their parts well enough, but appear to be unable to simulate feeling or the usual outward manifestations of strong emotion. The play, however, centers upon the acting of "The Two Orphans," and this is thoroughly good; the acting of Pierre, Jacques and Frochard, and these are up to a good standard. The scenery is effective and the piece well mounted. It will be given to-night for its last evening performance. To-morrow evening "Among the Pines." The prices during this engagement are 25 and 50 cents, with reserves 25 cents extra.

Sale of Town Lots at Montague.

At Montague, the most advanced station on the California and Oregon Railroad, and the one nearest to Yreka, which is only seven miles distant, there will be a sale of town lots at 10 A. M. to-morrow. An excursion train of Pullman palace cars, with kitchen and dining cars attached, will leave Oakland for Montague this evening, and a Pullman will start for Davisville at 9 P. M. to connect with it. Returning, the train will leave Montague at a late hour Sunday afternoon, so that the passengers can reach their homes before business hours Monday morning. Those who go on the trip will have to-morrow and Sunday in which to amuse themselves at the end of the road in any manner they see fit—sight-seeing, fishing, hunting, etc. The eating accommodations will be adequate for all, meals being furnished as at a restaurant. Eli Dennison, who has charge of that department, telegraphed up yesterday for a big supply of trout to be caught before the train arrived. The fare for the trip, including sleeping-car berths for three nights, will be only $13 each.

COST OF SHIPPING SCHOOL BOOKS.—The cost of shipping books from the State Printing Office to different points in the State is something that should be considered by parties ordering the same. The town of Alturas, in Modoc county, has ordered a number of books, and the following are the charges by mail: One hundred and fifty First Readers, $7 50; 150 Second Readers, $12; 200 Third Readers, $24; 200 Spellers, $12. Total, $55 50. The express charges are $98. By slow freight the charges would be much less than by mail. The cost of the books in this city are: First Reader, 15 cents; second, 20 cents; third, 40 cents; Speller, 20 cents. The above-named readers complete the series of readers to be compiled for the State, and the Speller replaces both the ordinary Speller and the Word Analysis.

LARGE TRANSFER OF PROPERTY.—Mrs. Agnes Bowie, formerly the wife of Geo. H. Howard, has deeded to Wm. H. Howard the following city property: Lot 3, I and J, First and Second streets; lot 6, K and L, Twenty-eighth and Twenty-ninth streets; lots 2, 4 and 7, N and O, Sixteenth and Seventeenth streets; lots 1 and 3, R and S, Fifth and Sixth streets; lot 6, R and S, Sixth and Seventh streets; lot 7, R and S, Twelfth and Thirteenth streets; lot 5, T and U, Sixth and Seventh streets; lot 6, U and V, Fourth and Fifth streets; lot 7, V and W, Seventh and Eighth streets; lots 5, 6, 7 and 8, V and W, Fourteenth and Fifteenth streets; lot 8, V and W, Sixth and Seventh streets. All this property was originally in what is known as the Sam Brannan grant.

LECTURE THIS EVENING.—Major Dane, one of the most interesting lecturers whom the Sacramento public has had the pleasure of listening to, will deliver his very popular lecture upon "Sights and Scenes in London," in the Congregational Church this evening at 8 o'clock. His hearers will without doubt be greatly entertained.

BALL AND CONCERT AT FLORIN.—The people of Florin, Elk Grove and vicinity will have a jolly time this evening at Florin Hall, when the Elk Grove Brass and String Band will give a concert and ball. A fine supper will be served, and all arrangements for the comfort and pleasure of those who attend will be complete.

NEAT for summer wear, boys' plaited suits, in hair-line and fancy checks, $1 90. Red House. *

VERY MUCH MIXED.

The Experience of Two Intoxicated Men and a Sack of Money.

Yesterday morning about 2 o'clock officers O'Meara and Able found a man in a very dilapidated condition at Fifteenth and L streets, and took him in charge. He gave his name as Christ Kastberg, and stated that while he and James P. Sullivan, who keeps a saloon at the base of the Brighton levee, were on their way to Sullivan's residence on the previous evening they stopped at Mrs. Cordes' saloon, at Thirty-first and M streets, and had several drinks, and while he was unhitching the horse, preparatory to going on, two men appeared, one of whom grabbed him by the throat, strangled and robbed him, while the other attacked Sullivan. Kastberg stated that when he came to himself Sullivan and the horse and buggy had disappeared, and he started to walk home. The officers took him to the station-house, where the City Physician attended to severe bruises he had received. In conversation with officers at various times he gave somewhat different versions of his experience, including a statement that their buggy was upset on the road, etc. Chief Dillman concluded that the matter needed investigation, and drove out to Sullivan's house. He found him "all broke up," and not able to tell much about what had occurred, but he was firm in the belief that Kastberg had tried to rob him, and in an endeavor to get his purse had torn the pocket of his pants very badly. He did not have the purse when he got home. During a fight between them Kastberg got Sullivan's little finger in his mouth and bit it badly, and Sullivan choked him until he called off his teeth. The Chief then went to Mrs. Cordes' saloon and interviewed her, and her statements, coupled with information received elsewhere, puts the matter in this shape: Kastberg some time ago was employed by Sullivan as bartender, but was discharged. Sullivan had been in town Wednesday to attend to a lawsuit, and that evening had considerable money to take home with him—a sack containing $150 in silver, and between $30 and $40 in a purse. Before starting for home, he and Kastberg took several drinks in a saloon, and Sullivan showed the effect considerably. He drew a pistol, but Kastberg persuaded him to give it up and promised to go home with him. Officer Ash, who had come upon them, saw them get into their buggy safely, Kastberg driving. After spinning about town at a lively gait, they started for Brighton, but stopped at Mrs. Cordes' about 10 o'clock and had three or four drinks. They then went away, but returned about an hour afterwards, woke her up, and bought more beer. Sullivan was very much intoxicated, but Kastberg did not appear to be. Some time after they had again taken their departure, Mrs. Cordes heard loud language and ejaculations, and looking out saw two men scuffling, about 100 yards from the house. Afterwards Sullivan knocked at the door and said they had upset their buggy and their horse ran away after they righted it; that Kastberg had then tried to rob him, and in their scuffle had nearly bitten his finger off. All of Sullivan's money was gone. Mrs. Cordes took a light and accompanied him to the scene of the fight, where she found the $150 sack. Early in the forenoon her son found the purse, containing $29 60, about 500 yards from the scene of the unpleasantness. Kastberg will have his examination before Justice Davis to-morrow.

TIRED TO DEATH.

Suicide of W. W. Meldrum, a Well-known Printer, at San Francisco.

The San Francisco *Examiner* of yesterday had the following reference to the death of a gentleman at one time well known in Sacramento, and a prominent member of the typographical fraternity:

"W. W. Meldrum, foreman of the *Chronicle* composing-rooms, went to a lodging-house at No. 239 Kearny street yesterday morning and paid $1 for a room, saying that he was tired. Tom Gordon, a lodger in the house, went to Meldrum's room at 10 o'clock last night and found him dead. On the bureau was found a bottle and a glass, the former containing a small amount of liquid which is supposed to be chloral hydrate, or some similar poison. Dr. Galloway was called, and at a late hour was engaged in testing the poison. On Meldrum's person was found a fine gold watch and various trinkets. Deceased attempted to kill himself about nine years ago by shooting himself in the abdomen with a pistol, but did not succeed. Mr. Meldrum was 45 years old at the time of his death, and the cause of his suicide is attributed to despondency from weariness. Deceased was well and favorably known among the members of the craft all over the Pacific Coast, and was one of the most popular men in the business. He held the position of newspaper foreman in Sacramento for several years before he came to this city, and was always noted for his kindheartedness and generous forbearance with the men under his control. He leaves a widow and one child, residing at No. 311 Leavenworth street."

Mr. Meldrum has always been regarded by those well acquainted with him as subject to peculiar attacks of depression of spirits and restlessness, verging upon insanity, and his suicide was the result of his third attempt upon his life. He lived in Sacramento many years, and at one time was foreman of the *State Capital Reporter*. He made the acquaintance here of Mrs. Turner, whom he subsequently married in San Francisco. (A tragic incident in her life will be remembered by old Sacramentans, she having, it will be recollected, instantly killed Mr. Turner with a butcher-knife on Seventh street, south of K, one evening, many years ago, because of jealousy, he having ostentatiously shown his regard for another woman, whom he took out riding that evening. As he left the stable, after putting up his team, Mrs. Turner met and killed him. A large crowd collected, their weight crushing the sidewalk, upon which at the time there was a cask of coal. Two or three persons received fatal injuries.)

Mrs. Turner-Meldrum died several years ago, and he subsequently married again, the lady and one child surviving him. All the deceased's acquaintances and friends in this city will heartily indorse the reference to him in the extract copied above.

AT THE GOLDEN EAGLE HOTEL.

Catarrh, Catarrhal Deafness and Hay Fever—A New Treatment.

[From the Mail (Can.), Dec. 15th.]

Catarrh is a muco-purulent discharge caused by the presence and development of a vegetable parasite in the internal lining membrane of the nose. This parasite is only developed under favorable circumstances and these are: Morbid state of the blood, as the blighted corpuscle of tubercle, the germ poison of mercury, toxomœa, from the retention of the effete matter of the skin, suppressed perspiration, badly ventilated sleeping apartments and other poisons that are germinated in the blood. These poisons keep the internal lining membrane of the nose in a constant state of irritation, ever ready for the deposit of the seeds of these germs, which spread up the nostrils and down the fauces, or back of the throat, causing ulceration of the throat; up the eustachian tubes, causing deafness; burrowing in the vocal cords, causing hoarseness; usurping the proper structure of the bronchial tubes, ending in pulmonary consumption and death.

Many attempts have been made to cure this distressing disease by the use of inhalents, medicated vapors and other ingenious devices, but none of these treatments can do a particle of good until the parasites are either destroyed or removed from the mucus tissue.

Some time since a well-known physician of forty years' standing, after much experimenting, succeeded in discovering the necessary combination of ingredients which never fail in absolutely and permanently eradicating this horrible disease, whether standing for one year or forty years. Those who may be suffering from the above disease should, without delay, communicate with Mr. Dixon, Sr., of the firm of A. H. Dixon & Son, Toronto, Canada, who is on a short visit to this Coast, and can be consulted at the Golden Eagle Hotel, Sacramento, every Wednesday evening, from 8 to 9 o'clock, and all day every Thursday until further notice. *

MULDOON is the champion wrestler in his line, but Harry DeYoung, who has wrestled with clothing for twenty-six years, will be pleased to see his friends at the Red House.*

TRY the "best," the light-running "Domestic," with self-setting attachments, before you let agents talk you into buying inferior Sewing Machines. Office, 9th and J.*

I AM waiting and watching to buy me a picnic hat in to-morrow's sale at the Red House. *

PICNIC HATS.—Picnic hats for men, women, misses and children, now being offered in great variety, at Red House. *

LOCAL BREVITIES.

A meeting of the State Agricultural Society will be held on the 26th.

A special freight train, loaded with oranges, went East yesterday.

Several residents of Sacramento have sent flowers to the Chico floral exhibition.

The only arrest made yesterday was that of "Napoleon," by officer Rider, for disturbing the peace.

A Board of Trade with a membership of 25 has been organized at Dixon, and will elect officers to-morrow night.

At Woodland a Young Ladies' Christian Temperance Society has been organized, with Miss Dora Garoutte as President.

Eugene La Rue, of this city, was married in San Francisco on Wednesday by Rev. Dr. Dwinell to Miss Addie E. Rankin, of that place.

The following sums were paid into the State Treasury yesterday by the County Treasurers: San Francisco, $28,403 53; Solano, $48,059 30.

A. W. Kelsey publishes a card stating that he did not resign his position at the railroad freight depot. In that case, as he is not employed there now, the inference is plain.

Deputy Sheriff Lee, railroad officer at the depot, being confined to his house by an attack of fever, ex-police officer Coffey is on duty on the arrival and departure of trains.

The Woodland Bar Association has organized by the election of the following officers: C. P. Sprague, President; S. C. Ball, Vice-President; W. H. Grant, Secretary; F. E. Baker, Treasurer.

Under the influence of the high northwester prevailing yesterday, and a slight rise consequent upon the rain of two or three days ago, the Sacramento river registered 20 feet 2 inches yesterday, a rise of 10 inches in 24 hours.

The Raymond excursion parties from Boston to California have not stopped coming for the season. A party left Boston yesterday, a second party will start from there next Thursday, and a third will leave for California May 5th.

In a game of baseball at Thirteenth and S streets yesterday afternoon the First Grade Baseball Club, of the Capital Grammar School, defeated a picked nine from the remainder of the grades, with a score of 15 to 9, and an inning to spare.

Business was very light in the Police Court yesterday. The case of Fred. Leich, for forgery, was again continued, this time until the 28th. Richard Reed, accused of battery, was tried and acquitted. S. Antonio, arrested for having been drunk, was discharged.

On a description sent by Chief Dillman, a man has been arrested at Redding for stealing clothing in a room in the Central House on the 15th inst., and also for stealing a silver watch from a room on Tenth street, opposite the Capitol. Officer Sullivan will go after him this morning.

The average Signal Service temperature in Sacramento yesterday was 57.9, which is 0.5 warmer than the average temperature for nine years on the 21st of April. The highest and lowest temperature was 67° and 46°, with brisk to high northwest wind and clear weather, the highest being 27 miles per hour yesterday afternoon.

In all the large cities of the United States clubs are being formed for the purpose of learing the Irish language. At a meeting of the Robert Emmet Club last evening many members determined to form a club in this city and steps have been taken to secure a competent teacher. A meeting will be called in a few days for the purpose of organizing.

L. A. Arguella, who is charged with grand larceny in appropriating to himself a double team and top buggy belonging to J. W. Wilson, which property he shipped to Oakland, yesterday gave bail in the sum of $1,000, with Juan L. Noriega and Josefa Cienfuegas as sureties, and was released from custody. His case is set for examination on the 27th inst.

The gentlemen connected with the Sheriff's office think justice to themselves makes it desirable for mention to be made that George Craw, the Deputy Sheriff acting as jailer, who was charged by a witness in the Superior Court with having been very drunk while on duty last Christmas night, was not one of Sheriff Drew's force, as Mr. Drew did not enter into office until January.

About 11 o'clock last night a brother and sister had an altercation in front of Masonic Hall, on K street near Sixth. The young woman seemed to be slightly under the influence of liquor and refused to go home with her brother, when the latter undertook to chastise her. Parties interfered, separated the combatants, when one went up the street and the other down. Both were neatly dressed, but the girl from her style and the language she used was evidently a "tough."

J. Q. A. Clark, a much-respected resident of Woodland, died at that place last Tuesday of typhoid pneumonia, after an illness of but five days. Mr. Clark was a native of New Hampshire, having been born in Sandbornton in 1826. He was about 61 years old. He came to this State in the fall of 1849, and settled in Placerville, where he engaged in mining and later in the nursery business. He came to Yolo county in 1874, and engaged in viticulture and wine-making, and in this business was the leading representative of that industry in the county. He married the only daughter of Contractor Gilbert, and she, with two children—a boy aged nine years and a girl aged three years—survive him. A brother, Alba Cada Clark, is living in Boston, and is one of the leading attorneys of that city.

Sudden Death.

Shortly after 11 o'clock last night J. W. Vanderleith was sitting in the sporting-rooms at 327 K street, of which he was one of the proprietors, conversing with a friend relative to the mysterious murder of Mr. Klumpp, when his companion heard him make a peculiar sound two or three times, as though trying to clear his throat and nose, and, observing him closer, became convinced that he had been taken seriously ill. The attention of others was called to the fact, and a doctor was sent for speedily, but before he arrived death had ensued. Deceased was about 65 years of age, an old resident of the State and well-known sporting man, but only returned from a stay in Eureka, Nev., two or three months ago.

LECTURE AND DISSOLVING VIEWS.—This evening at Y. M. C. A. Hall, Rev. A. C. Herrick will exhibit a number of beautiful dissolving views, illustrating "The Valley of the Nile," and deliver an explanatory lecture.

Scovill's
SARSAPARILLA
OR BLOOD AND LIVER SYRUP.

A peerless remedy for Scrofula, White Swellings, Cancer, Erysipelas, Gout, Chronic Sores, Syphilis, Tumors, Carbuncles, Salt Rheum, Malaria, Bilious Complaints, and all diseases indicating an Impure Condition of the Blood, Liver, Stomach, Kidneys, Bowels, Skin, etc. This Grand Remedy is composed of vegetable extracts, chief of which are SARSAPARILLA and STILLINGIA. The cures effected are absolute. For sale by all Druggists.

JOHN F. HENRY & CO., New York.

☞ Write for Illuminated Book.

MARRIED.

San Francisco, April 20—By Rev. J. F. Dwinell, of Oakland, Eugene LaRue, of Sacramento, to Addie E. Rankin, of San Francisco.

DIED.

Near Courtland, April 20—Charles Lincoln, youngest son of Charles V. and Margery Talmadge, a native of Sacramento county, Cal., 24 years, 6 months and 1 day.

[Friends and acquaintances are respectfully invited to attend the funeral, which will take place from the residence of his parents, near Courtland, next Saturday morning, April 23d, at 9 o'clock, sharp. The remains will be interred in the City Cemetery.] *

When Baby was sick, we gave her Castoria.
When she was a Child, she cried for Castoria.
When she became Miss, she clung to Castoria.
When she had Children, she gave them Castoria.

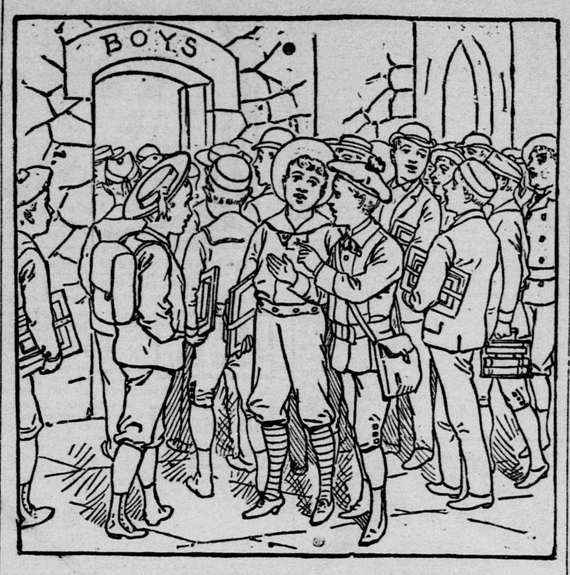

Boys' Norfolk Blouse Suits, with leather-bound belts, having small purse attached to the belt; style, cut and finish new, $5.

Strong and Neatly-made Blouse Suits (for ages, 4 to 13). Price, $2 50.

SILK DAMASKS.

Fine Silk Damask Furniture Coverings, in olive and deep reds, $3 per yard.

A Low Price Tailor-made Jacket.

All-wool Tailor-made Jersey Jackets, bound with braid (neat and perfect-fitting), $4. Either in black or brown.

Stylish Light-check Jackets, trimmed with large round buttons, $5 50.

Prices of Bird Cages.

Round Brass Bird Cages, 75 cents, $1 and $1 25; with Fancy Crimped Tops, $1 50.

Small Brass Cages, with decorated and ebonized bottoms, and with drawer, $1 50.

Large sizes and plain bottoms, in the above, $2 and $2 50.

Painted Cages (round), from 40 cents to $1 25; Square, with drawers, $1 25 to $1 75.

Bird Gravel and Mixed Seed, 8 1-3 cents each per package.

Weinstock & Lubin
400, 402, 404, 406, 408 K st., Sacramento

A NEW LIST
—OF—
FARMS
FOR SALE!

215—For $3,500—160 acres; 7 acres in Vineyard; 7 acres in Alfalfa; 50 acres cleared; fenced into 5 fields; 100 acres in Timber. Dwelling 6 rooms; Stable and Granary; this is a fine piece of property and cheap; only 2½ miles northeast of Folsom, adjoining Cardwell tract.

214—80 acres in Nevada county for $15 per acre; small Dwelling thereon.

217—For $150 per acre, four 10-acre lots at Brighton; about 3 acres in Alfalfa upon each lot.

222—For $2,400—A Blacksmith Shop, with all Tools, and good will of business of long standing; pays $1,800 per year; has five good Lots, Sheds, etc.; situate in town of Roseville.

224—For $16,000—160 acres at Brighton; 6 acres in Vineyard; 2 acres in Orchard; 50 acres in Wheat; 50 acres in Barley; a nice Dwelling, 6 rooms; 1 Barn, Chicken-house, etc.; a good place and cheap for money.

209—For $4,000—40 acres, 20 acres of which are Vineyard; 1 mile south of Brighton; the Vines are in full bearing; yield a good crop.

251—For $7 50 an acre—120 acres on line Nevada Narrow Gauge R. R., Nevada county.

245—For $1,200—80 acres, 6 miles from Newcastle Station, in Placer county; a fine piece of land and cheap; springs of living water upon place.

☞ SEND FOR CATALOGUE OF LANDS. ☜

Apply to

EDWIN K. ALSIP & CO.
Real Estate & Insurance Agents,
No. 1015 Fourth st., bet. J and K,
SACRAMENTO.
Branch Office:
No. 441 California St., San Francisco,
3p-tf

Eureka Carriage Factory.

Great Reduction in Prices!

Ten Gold Medals! Eight Silver Medals!
From the Mechanics' Fair of San Francisco, and California and Nevada Fairs; also,
125 FIRST-CLASS PREMIUMS
FOR THE BEST WORK.
☞ One of my BUGGIES is worth Six Cheap Eastern Buggies.

HARRY BERNARD,
Manufacturer, corner Sixth and L streets,
SACRAMENTO.

I have for sale, at the lowest possible prices: Family Carriages; Open Buggies; Light Top Buggies; Heavy Top Buggies; Farmers' Carriages; Trotting Wagons and Sulkies. Carriage Painting and Trimming, at lowest prices. None but experienced workmen employed. Repairing neatly done. Call at the Factory. Work built to order at the lowest prices. Send your orders.
1s-tf

NO CHINESE.
THE AMERICAN LAUNDRY,
Nineteenth and I streets.
OFFICE—SAWTELLE'S BOOKSTORE, 708 and 710 J street. White help only employed. 9p1m

NEW!
Don't Pay $6 for Ladies' French Kid, Pump Sole Shoes, when O'BRIEN sells them for $5.

Ladies' First Quality French Kid, Hand-made and Turned Pump Sole Shoes, made on an Opera or French Last (all sizes and widths in stock), at $5 per pair.
COUNTRY ORDERS SOLICITED AT
O'Brien's, 607 J st. 3p

J. J. Kiley & Co
CAN SHOW YOU THE
Largest Assortment
—OF—
SILKS, VELVETS, SATINS,
—AND—
Dress Goods
To be found in Sacramento.
BLACK DRESS GOODS
A Specialty.
J. J. KILEY & CO.,
Cor. K & Eighth sts., Sacramento
3p

A GRAND CLEARANCE SALE
Preparatory to Enlarging and Improving the Building.
The Mechanical Clothing Store,
NO. 414 K STREET,
Will offer from now on such SWEEPING REDUCTIONS in
CLOTHING,
Boots, Shoes, Hats,
—AND—
GENTS' FURNISHING GOODS
As will quickly clear the house. The goods must go, as improvements will shortly commence.
NOTE THE PRICES:

SUITS	from $8 75 up
SHOES	from 1 00 up
BOOTS	from 2 25 up
HATS	from 50 up
SHIRTS	from 40 up

And everything else in proportion.
☞ Come, examine our goods, and we will suit you in quality and price.
H. MARKS.....Proprietor.
3ptf

A NEW PROCESS.

HOUSEKEEPERS AND OTHERS WHO WISH their Carpets cleaned and restored so that they will appear as good as new, should send their orders to MENDES, O'NEAL & SON'S Carpet Cleaning Establishment, 125 Second street. The new Renovator and Blackman Suction Blower now in use cannot be excelled for removing dust and all imperfections from Carpets. We employ one of the most experienced workmen in this department. 3p

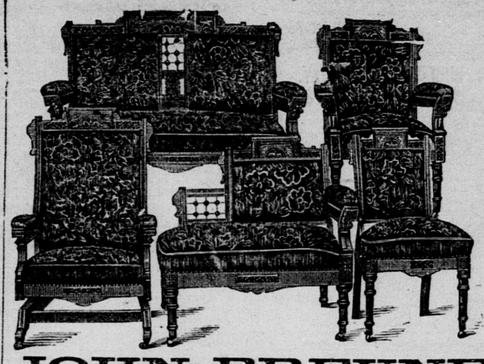

We carry the Largest Stock of PARLOR AND BEDROOM SUITES. Our Prices are lower than any other House.

JOHN BREUNER,
Nos. 604, 606 and 608 K st., and 1109 to 1115 Sixth st., Sacramento.

KLUNE & FLOBERG,
WATCHMAKERS & JEWELERS, 428 J street, bet. Fourth and Fifth.
☞ Dealers in WATCHES, JEWELRY AND DIAMONDS. Repairing in all its branches a Specialty, under Mr. FLOBERG. Agents for ROCKFORD WATCH COMPANY. d9-8ptf

H. WACHHORST.
LEADING JEWELER OF SACRAMENTO.
SIGN OF TOWN CLOCK.
No. 815 J street.....18ttf.....Sacramento

JAMES G. DAVIS,
411 and 413 K street, Sacramento, the Best House to Buy Your
FURNITURE AND CARPETS!
☞ SEND FOR PRICE LIST. ☜ 8p-tf

HOUSEHOLD REMEDIES
—OF THE—
"SARSFIELD" REMEDIES CO.

SARSFIELD'S REMEDY for the Blood and Constipation!
SARSFIELD'S REMEDY for Diphtheria and Pneumonia!
SARSFIELD'S CHRONIC ULCER SALVE!

☞ The people of the Interior will remember that a few years ago, J. P. SARSFIELD, of Sacramento, became fortunately possessed of certain **valuable remedial agents.** With these he effected in Sacramento and Central California remarkable cures, and drew the approving attention of many physicians. So widespread became the **fame of his remedies,** that business men were convinced of their entire reliability, and of the truth of the **marvels** they accomplished. The result has been the formation of a Company to aid him in putting these needs for suffering humanity broadly upon sale. The Company has its Depot at No. 115 EDDY STREET, SAN FRANCISCO, but the medicines can be had of all reputable druggists.

The **making of Certificates** has related so largely to fraud, that the public has naturally grown suspicious of them. But those here referred to are by such prominent citizens, of such irreproachable character, and the cures are so well known, and the witnesses **so easy to reach,** that we make the references without any hesitation:

MRS. H. C. GOODRIDGE, 28 Hawthorne street, nine years in bed with Chronic Ulcers and unutterable pain, and abandoned by physicians. Permanently cured in less than four weeks. Certified to by Mrs. Sarah B. Cooper, the well known philanthropist and President of the Kindergarten Association, San Francisco.

FRANK CASSADY, Petaluma, Severe Hip Disease, over a year's standing. Cured permanently in three months. Certified to by his uncle, Hon. James Denman, San Francisco, the widely-known and popular educator.

MRS. M. A. ADAMS, formerly of Sacramento, completely cured in four weeks at the residence of her brother, Benj. Welch, Master Car Builder, S. P. C., Sacramento, of Running Sore on the arm, of eight years' standing, and that had nearly sapped her life

MRS. L. P. ANDERSON, 710 Eleventh street, Sacramento, Swollen Limb of long standing. Cured in seven weeks.

W. S. DOAN, Sacramento, 33 years of Fever Sores. Cured in forty days. Certified to by Wm. Gutenberger, ex-City Trustee, Sacramento; Alex. Neilson, John Driscoll and H. G. F. Root, proprietors Union Foundry, Sacramento, and others.

JACOB OLSEN, Sacramento, speedily cured of a Chronic Ulcer.

JAS. McCORMICK, Vice-President Bank of Redding, eight years' suffering from worst character of Rectal Ulcer. Permanently cured in three and one-half months.

[NOTE.—Nearly all these testimonials include reference to use of SARSFIELD'S BLOOD REMEDY, as well as of the ULCER SALVE.]

W. A. DEAN, brother-in-law of M. H. DeYoung, of the San Francisco *Chronicle*, cured of aggravated Fistula in five weeks.

W. B. FITCH, Lincoln, Placer county, thirteen years of Hip Disease, cured in 11 months. [Was treated surgically ten years and given up by surgeons.] Mr. Fitch's brother was cured of Rheumatism of two years' standing by use of three bottles of the BLOOD REMEDY and one box of SALVE.

REV. J. T. HUFF, Turner Station, Oregon (refers to Rev. Dr. Frost, Sacramento), cured of Blood Poisoning of many years by use of the BLOOD REMEDY and ULCER SALVE. His letter is a remarkably warm indorsement.

Let doubters refer to