DAILY RECORD-UNION

TUESDAY.....MAY 17, 1887

PUBLISHED BY THE
SACRAMENTO PUBLISHING COMPANY.

Publication Office, Third st., bet. J and K.

THE DAILY RECORD-UNION

Is published every day of the week, Sundays excepted. Double-sheet on Saturdays.

For one year.....$6 00
For six months.....3 50
For three months.....2 00

Subscribers served by Carriers at FIFTEEN CENTS per week. In all interior cities and towns the paper can be had of the principal Periodical Dealers, Newsmen and agents.

THE WEEKLY UNION

Is the cheapest and most desirable Home, News and Literary Journal published on the Pacific coast.
Terms. One Year.....$2 00

Entered at the Post Office at Sacramento as second-class matter.

ADVERTISING RATES.

1 square (5-6 of an inch), one time.....$1 00
1 square (inside position), two times..... 1 75
1 square (inside position), three times..... 2 50
1 square (new every day), one dollar each time.
Local (*) notices, 25 cents per line each time; average seven words to a line.

	1 week.	2 weeks.	3 weeks.	1 month.
1 sq., 1 page	$3 50	$5 00	$6 00	$7 00
1 sq., 2 page	5 00	8 00	9 00	10 00
1 sq., 3 page	4 00	6 00	7 00	8 00
1 sq., 4 page	3 00	4 00	5 00	6 00

1 square in WEEKLY UNION, first time, $2; each subsequent time, $1.
No extra charge for Cuts, which must be of solid metal.

SACRAMENTO PUBLISHING CO.,
SACRAMENTO, CAL.

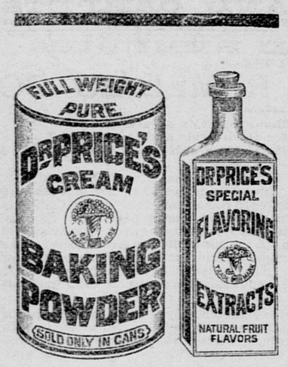

MOST PERFECT MADE

Prepared with strict regard to Purity, Strength and Healthfulness. Dr. Price's Baking Powder contains no Ammonia, Lime, Alum or Phosphates. Dr. Price's Extracts, Vanilla, Lemon, etc., flavor deliciously.

PRICE BAKING POWDER CO. Chicago and St. Louis.

mr28-1yEwly

HUMPHREYS'
HOMEOPATHIC VETERINARY SPECIFICS

For Horses, Cattle, Sheep, Dogs, Hogs, Poultry.

USED BY U. S. GOVN'T.

Chart on Rollers, and Book Sent Free.

CURES—Fevers, Congestions, Inflammation.
A. A.—Spinal Meningitis, Milk Fever.
B. B.—Strains, Lameness, Rheumatism.
C. C.—Distemper, Nasal Discharges.
D. D.—Bots or Grubs, Worms.
E. E.—Coughs, Heaves, Pneumonia.
F. F.—Colic or Gripes, Bellyache.
G. G.—Miscarriage, Hemorrages.
H. H.—Urinary and Kidney Diseases.
I. I.—Eruptive Diseases, Mange.
J. K.—Diseases of Digestion.

Stable Case, with Manual, (500 pages with chart) 10 bottles Specifics, bottle of Witch Hazel Oil and Medicator, $8.00
Price, Bottle (over 50 doses), - - - .75
Sent Free on Receipt of Price.
Humphreys' Med. Co., 109 Fulton St., N. Y.

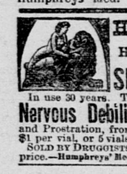

HUMPHREYS'
HOMEOPATHIC
SPECIFIC No. 28

In use 30 years. The only successful remedy for
Nervous Debility, Vital Weakness,
and Prostration, from over-work or other causes. $1 per vial, or 5 vials and large vial powder, for $5. SOLD BY DRUGGISTS, or sent postpaid on receipt of price.—Humphreys' Medicine Co., 109 Fulton St., N. Y.

GRATEFUL—COMFORTING.

EPPS'S COCOA.

BREAKFAST.

"By a thorough knowledge of the natural laws which govern the operations of digestion and nutrition, and by a careful application of the fine properties of well-selected Cocoa, Mr. Epps has provided our breakfast tables with a delicately-flavored beverage which may save us many heavy doctors' bills. It is by the judicious use of such articles of diet that a constitution may be gradually built up until strong enough to resist every tendency to disease. Hundreds of subtle maladies are floating around us ready to attack wherever there is a weak point. We may escape many a fatal shaft by keeping ourselves well fortified with pure blood and a properly nourished frame."—Civil Service Gazette.

Made simply with boiling water or milk. Sold only in half-pounds tins by Grocers, labelled thus: JAMES EPPS & CO., Homœopathic Chemists. London, England.
ap14-1yTuTh

PURCHASE
—OF—
SACRAMENTO CITY COUPONS

THE BOARD OF COMMISSIONERS OF THE Funded Debt Sinking Fund of the city of Sacramento hereby give notice that they will pay for Coupons cut from Sacramento city bonds funded under the Acts of 1858 and 1864, the following prices, to wit: Coupons of 1877, 98 per cent of their face value; for Coupons 1878, 91 cents; of 1879, 89 cents; of 1880, 83 cents; of 1881, 77 cents; of 1882, 73 cents; of 1883, 69 cents; of 1884, 65 cents; of 1885, 62 cents; of 1886, 58 cents; of 1887, 54 cents. Address Funded Debt Commissioners, Sacramento, California.
NEWTON BOOTH,
CHARLES R. PARSONS,
SPARROW SMITH.

H. H. LINNELL,
Agricultural Implements
ETC., ETC., ETC.
Removed to Nos. 211, 213, 215 J street.
4p-tf

H. P. OSBORN'S
Wood and Coal Yard, No. 806 I street.

WELLINGTON, SEATTLE, SCOTCH, SPLINT and lone Coals. Also, Coke, Pine and Oak Charcoal, Pitch Pine, and Pine Kindling; 4-foot Second-growth Oak and Stove Wood delivered promptly. TELEPHONE, No. 69.
4p6f W. E. OSBORN, Proprietor.

Friend & Terry
LUMBER
COMPANY.

Main Yard and Office: No. 1310 Second street, Branch Yard: Corner Twelfth and J streets. 4p

SACRAMENTO PLANING MILL

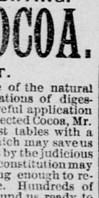

MANUFACTURERS OF DOORS, Windows, Blinds, Moldings. Finish Door and Window Frames. Brackets and Turning Stair Work a Specialty.
☞ Corner Front and Q streets, Sacramento.
HASTWELL, HOTCHKISS & STALKER
6p1m

FORTUNE TELLER,
Astrologer and Clairvoyant.
READING OF THE
Past, Present, Future.
INFORMATION GIVEN ON
Business, Love, Courtship and Marriage.
MRS. I. C. ANDREWS,
S. E. corner Third and N streets, No. 302.

HENRY ECKHARDT,

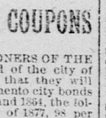

GUNSMITH, IMPORTER AND Dealer in Spliced Bamboo Fly Rods; Salmon, Trout and Bass Flies and Fish Hooks; Waterproof Silk, Twisted and Braided Silk, Cotton and Linen Lines; Bait Boxes; Trout Baskets and Reels; Chain and Velvet Dog Collars; Spike and Choke Collars; Dog slips and Leaders. No. 523 K street. Send for Price List on Guns. tf4p

STAR MILLS AND MALT HOUSE.

1016. 1018, 1020, FIFTH STREET, SACRAMENTO, NEUBOURG & LAGES, Proprietors. Manufacturers of Malt and all kinds of Meals. Would call special attention to our Kiln-dried Cornmeal, Oatmeal, etc. Also, dealers in Hops, Corks, Produce, Grain, Feed, and a general assortment of Brewers' Supplies.
☞ Exchange sold on all Principal Cities in Europe. tf

DR. JOHN BULL'S
Smith's Tonic Syrup.
FOR THE CURE OF
FEVER AND AGUE,
Or CHILLS and FEVER,
AND ALL MALARIAL DISEASES.

The proprietor of this celebrated medicine justly claims for it a superiority over all remedies ever offered to the public for the SAFE, CERTAIN, SPEEDY and PERMANENT cure of Ague and Fever, or Chills and Fever, whether of short or long standing. He refers to the entire Western and Southern country to bear him testimony to the truth of the assertion that in no case whatever will it fail to cure if the directions are strictly followed and carried out. In a great many cases a single dose has been sufficient for a cure, and whole families have been cured by a single bottle, with a perfect restoration of the general health. It is, however, prudent, and in every case more certain to cure, if its use is continued in smaller doses for a week or two after the disease has been checked, more especially in difficult and long-standing cases. Usually this medicine will not require any aid to keep the bowels in good order. Should the patient, however, require a cathartic medicine, after having taken three or four doses of the Tonic, a single dose of KENT'S VEGETABLE FAMILY PILLS will be sufficient. Use no other.

DR. JOHN BULL'S
SMITH'S TONIC SYRUP,
BULL'S SARSAPARILLA,
BULL'S WORM DESTROYER,
The Popular Remedies of the Day.

Principal Office, 831 Main st., LOUISVILLE, Ky.
my29-1yTuThS

The Most Agreeable

As well as the most effective method of dispelling Headaches, Colds and Fevers, or cleansing the system, is by taking a few doses of the pleasant California liquid fruit remedy,

SYRUP OF FIGS

Fifty cent and $1 bottles for sale by all leading druggists. jy13-1yTuThS

J&T COUSINS
NEW YORK
SHOES
FOR LADIES, MISSES & CHILDREN

Embody the highest excellencies in shapeliness, comfort and durability and are the reigning favorites in fashionable circles.

Our name is on every sole. J. & T. COUSINS, NEW YORK.

Agents for SACRAMENTO,
Weinstock & Lubin.
ap2-3mTuThS

CONSUMPTION.

I have a positive remedy for the above disease; by its use thousands of cases of the worst kind and of long standing have been cured. Indeed, so strong is my faith in its efficacy, that I will send TWO BOTTLES FREE, together with a VALUABLE TREATISE on this disease to any sufferer. Give express and P. O. address.
DR. T. A. SLOCUM, 181 Pearl St., New York
n25-6mTuThS&w6m

WEAK, UNDEVELOPED PARTS
Of the body enlarged and strengthened. Full particulars (sealed) free. ERIE MED. CO.,
my14-1yTu.hS Buffalo, N. Y.

TELEGRAPHIC BREVITIES.

A creature has been driven out of Paso Robles for insulting ladies.

Some of the leading New York saloons had their bars draped in mourning on Sunday.

The steamer Fulda, from Bremen, has gone ashore opposite the New York quarantine station.

The Czar and Czarina started yesterday for Nava-Tcherkask, Capitol of the Don Cossacks country.

An Anglo-Parisian bookmaker named Wright has offered £20,000 for the English race-horse Bendigo.

It is said that Blaine and his friends are busily engaged in laying plans for the Presidential nomination.

Mrs. James Brown Potter now says she is willing to work her way up the histrionic ladder round by round.

Verona Baldwin has gone from Los Angeles to San Francisco, and it is said she intends going on the stage.

Colonel Gilder says he shall start for the North Pole again shortly. He shows symptoms of becoming a crank.

C. M. Anderson rode twenty-five miles at Vallejo on Saturday afternoon in one hour and four minutes. He used five horses.

Napoleon B. Crump, of Arkansas, has been appointed special agent of the General Land Office for the fraudulent land entries.

Ex-President Hayes has been offered the Presidency of the Ohio State University, and a strong effort is bring made to get him to accept.

In one of the New York city grammar schools large numbers of immoral photographs have been found in the possession of young girls from 12 to 14 years of age.

General Boulanger's plan for the experimental mobilization of the French army next October is distrusted in Berlin. If France mobilizes Germany will mobilize also.

Fritz Oland, a nurse in the employ of Elle Ellen, at Truckee, made a murderous assault on the hired girl, and a tragedy was prevented only by the timely arrival of an officer.

A Willis, Tex., mob forced the jail on Saturday night and killed McGeehe and badly wounded his companion, Walker, the two colored men who shot Granville Powell the day before without provocation.

The American ship Charles H. Marshall, from Philadelphia for London, passed the Isle of Wight on the 15th of December and has not been heard of since. She has been given up for lost, with her crew of twenty-three men.

Gus Grose, of Virginia City, Nev., was severely injured on Saturday while driving near Deadman's Point. His vehicle was thrown down the mountain side and rolled for a thousand feet. He was badly crippled, as also were his horses.

There is much excitement in Oxford, N. C., pending the trial of a negro named Tabor, for assaulting a white woman, the wife of a prominent physician. The citizens go about armed and ammunition has been distributed to the local military, and there is indication that bloodshed is expected.

The Board of Censors of the National Association of Trotting Horse Breeders have just decided the dispute as to the paternity of the great California colt, Arab, with a record of 2:17, who, it is expected, will this season try the mettle of Majolica (2:15), in a match for a large sum of money. The matter has been for a long time in dispute, ex-Governor Stanford, of California, claiming Arab as the son of his stallion, General Benton, and R. S. Vereb, of Kentucky, likewise claiming him to be the son of his horse Arthurton. The Board has decided that Arab was sired by Arthurton.

Free Trade.

The reduction of internal revenue and the taking off of revenue stamps from proprietary medicines, no doubt has largely benefited the consumers, as well as relieving the burden of home manufacturers. Especially is this the case with *Green's August Flower* and *Boschee's German Syrup*, as the reduction of thirty-six cents per dozen has been added to increase the size of the bottles containing these remedies, thereby giving one-fifth more medicine in the 75-cent size. The *August Flower* for Dyspepsia and Liver Complaint, and the *German Syrup* for Cough and Lung troubles, have perhaps the largest sale of any medicines in the world. The advantage of increased size of the bottles will be greatly appreciated by the sick and afflicted in every town and village in civilized countries. Sample bottles, for 10 cents, remain the same size.

A DEMOCRAT ON THE WAR PATH.

Colonel Patrick Donan Excoriates the Cleveland Administration.

The Washington *Star* has the following: In spite of all the gush and twaddle and molasses-and-water slop of toadying organs and office-hankering scribblers, this Administration strikes me as a dreary, dismal, damned failure. It came in promising everything, and it has done next to nothing, and much of the little it has done had far better been left undone. The country has for years groaned under a system of war taxation in time of peace, that piles up in the Treasury $12,000,000 a month of revenue excess. An exaction so monstrous would drive almost any other nation on earth to revolution. This much-trumpeted Democratic-reform Administration has done nothing to lighten this intolerable burden. These swelling millions on millions of useless and wicked surplus must either be hoarded in the Treasury as an incentive to political burglary, or spent in knocking the bottom out of the best financial system on the globe by buying up the bonds on which it is based, and that means an indefinite contraction of the currency and ultimate disaster to every business interest. This vastly bepuffed Administration has done nothing to remedy this evil and dangerous condition of affairs. It has done nothing toward amending the inequalities and the iniquities of the tariff, which its whole party has denounced for years. It has done nothing to curb the importation of millions of foreign outcasts, the paupers and criminals of all creation. It has done nothing to promote the purity of the ballot-box. It has done nothing to restore American commerce and shipping to their own proud pre-eminence on the seas. It has done nothing to foster trade relations with our American neighbor nations.

Some things, I admit, it has done. It has married two or three new wives. It has baptized one standard oil baby with as much flummery and flunkeyism as if it had been a Spanish Infanta with 100 grandfathers, or a royal Russian Czar cub with a name as long as a fishing pole. It has brought black poodles into fashion, and inaugurated more nauseating tricks of servile fawning and soft-squashy panegyric than any other outfit that ever wallowed in the White House. It has demoralized the finest postal service under the sun by appointing tens of thousands of ignorant and incompetent substitutes for trained officials. It has sent a hord of ancient and uncouth fossils of the ichthyosaurian period in politics to represent our mighty New World republic at foreign courts, and render us a laughing stock to all the world. And it has passed and signed that masterpiece of jackassery, the interstate commerce destruction bill, which, if enforced, will speedily drive the whole country into bankruptcy.

SAN FRANCISCO AND VICINITY.

A new Catholic temperance society, to be known as the "League of the Cross," has been organized.

The various drinking fountains in the city are falling into disuse for want of repairs and proper attention.

Agents of the new Land and Labor party, of which Judge Maguire is the head, are hard at work organizing branches.

A gang of little Chinese boys caught a white boy in an alley on Sunday and set upon him in true American style. The white boy was finally rescued by an officer.

The Spring Valley Water Company is about to begin the erection of a dam across San Mateo Canyon which will be the largest dam in the world. It will form a reservoir eight miles long.

Grand Master Breuner appointed the following officers, who were installed: E. G. McLean, Grand Chaplain; P. E. Platt, Grand Marshal; Moses Stinchfield, Grand Conductor; O. V. Morris, Grand Guardian; S. S. Gordon, Grand Herald.

THE HORSE AS A MELODIST.—Everybody has heard the night-hawk and owl. The bird sounds of the country are familiar topics. I suggest the sound that a stableful of horses make, munching their grain. Did you ever hear it? Years ago, I have no doubt. It is very agreeable. A sound of animal comfort, of well-deserved reward, of plenty; yes, a rich sound! Stand and listen to the grinding of oats and hay! Man should eat silently; he is forbidden to allow his food to appeal to more than one sense. But your horse gratifies both taste and hearing as he eats. Old Gray there, now; he pauses at intervals just to hear old Tom—his mate in the next stall—grind his hay. Shrewd old Gray. By that trick he gets a little benefit out of his neighbor's rack—he tastes his own and hears his mate taste his. What else does he pause for? Now he goes at it again. Now they are all at it, the six horses; grind, grind. It is one of the curious sounds. I like to hear it. Merely to think of it in some tasteless city day gives me an appetite.—*From "Country Sounds," in The American Magazine.*

USES OF THE NEW UNIVERSAL LANGUAGE. It is as an international commercial language that the French adepts in Volapuk expect that it will become popular and useful rather than as the language of literature or science. The Germans, on the other hand, while hoping for its popularity in commerce, look also to making it the common medium of communication for literature, art and science. Some of them have even gone so far as to have attempted to write poetry in it, with what success I do not know. They would have books intended for international circulation, standard scientific works, and periodicals and books of general reference, printed in it, as religious works were once all written and printed in Latin. It will probably be many years before their hopes will be realized; but, judging from the favor with which Volapuk has been received, we may fairly anticipate that it will, before long, be made practically useful—becoming, in fact, one of the labor-saving machines of modern civilization.—*Richmond Walker, in the American Magazine.*

THERE is no danger to human life more to be dreaded than that which arises from vitiated blood. Dyspepsia, rheumatism, headache and general debility all result from it, and are cured by the use of Ayer's Sarsaparilla. Take it this month. Six bottles, $5.

THE continuation of a cough for any length of time causes irritation of the Lungs or some chronic Throat Disease. "Brown's Bronchial Troches" are an effectual Cough Remedy. Price, 25 cents. Sold only in boxes.

COMMERCIAL.

SACRAMENTO MARKET.

SACRAMENTO, May 16th.

FRUIT—Lemons—Sicily, $6 50@7 ₱ lb: Limes, $11@12 ₱ box; Bananas, $3@3 25 ₱ bunch for Island, and $3 50@4 for Central America; Pineapples, $5@7 ₱ dozen; Cocoanuts, $5 50@7; California Lemons, $2 25@2 50 ₱ box; California Limes, $1 25@1 50 ₱ box; California Oranges, $2@2 25; Navels, $1@1 50 ₱ box; Strawberries, $1 20@1 40 ₱ case; Cherries, $1@1 50 ₱ box.

DRIED FRUITS—Apples, sliced, 5@6c ₱ lb; do evaporated, 12½@13c; do quartered, 2@3c; Pears, peeled, 6@7c; Plums, pitted, 9@10c; Peaches, 10@12c; do peeled, 15@16c; Prunes, German and French, 7@10c; French Prunes, evaporated, 8½@10c; Blackberries, 12½@13c; Figs, California, 5@6c.

TABLE FRUIT—Assorted, 2½-lb cans, ₱ doz, $2 10@2 15; Peaches, $2 3 @2 60; Bartlett Pears, $2 20@2 25; Plums, $1 50@1 70; Blackberries, $2@2 10; Gooseberries, $2 25@2 50; Strawberries, $2 50@2 75; Apricots, $2 15@2 25; Muscat Grapes, $1 60@1 75; Red Currants, $2 30@2 40; Cherries, $2 25@2 75.

PIE FRUITS—Assorted, 2½-lb cans, ₱ dozen, $1 35@1 40; assorted, gallon cans, $4; Peaches, 2½-lb cans, $1 50; Portland Blueberries, 2-lb cans, $2; Whortleberries, $1 75; Capital Asparagus, $1 75@2 ₱ dozen cans.

VEGETABLES—Potatoes—New, 1½@2c; Early Rose, $2@2 25; Salt Lake, $2 10@2 15; River Red, $2@2 15; Summer Squash, 6c; Cucumbers, $1@1 25 ₱ doz; Onions, $3 50@4; New, 1½@2c; Cabbage, 75c@$1; Carrots, 90c@$1; Turnips, 75c ₱ sack; Rhubarb, $1@1 50 ₱ box; Green Peas, sweet, 2@2½c; String Beans, 6@7c; bunch vegetables, 10@12½c ₱ doz; Parsnips, $1; Beets, $1; Horse Radish, 6@7c ₱ lb; Oregon Horse Radish, 9@10c; Garlic, 7@9c; Artichokes, 50c ₱ dozen; Asparagus, $1 50 ₱ box; Wax Beans, 7@8c.

BREADSTUFFS—Flour, $5 50 ₱ bbl; Oatmeal, $1 75 ₱ 100 lbs; Cornmeal, white and yellow, $1 85 ₱ 25 lb sacks, $2 in 10 lb sacks; Cracked Wheat, $2 75; Hominy, $3 50 ₱ cwt.

POULTRY—Live Turkeys, hens, 13c; gobblers, 12½c; dressed, 15@16c; full-grown Chickens, $5 0@5 50 ₱ dozen; young Roosters, $6@6 50 ₱ dozen; broilers, $3 25@3 50; tame Ducks, $6 50@7 50; Pekin, $6 50@7; Geese, $2@2 25 ₱ pair; Eggs, choice California, 17c ₱ dozen.

DAIRY PRODUCTS—Butter, fancy roll, 21@23c ₱ lb; ranch butter, 13@19c; pickled, 19@20c; pressed in firkins, choice, 21@22c; common, 12@14c; Cheese, California, 11½@12c; Western flats, 13@14c; Martin's Cream, 17@18c.

HAY, GRAIN AND FEED—Oat Hay, $8@15 ₱ ton; Alfalfa do, $8@9 ₱ ton; Bran, $22 ₱ ton; Middlings, $27 ₱ ton; Barley, whole, paying $1 10; rolled, $1 35; Wheat, paying $1 70 ₱ cwt; White Wild Oats, $1 75@1 85; Tame Oats, $1 85; Corn, paying $1 07½ ₱ cwt.

MISCELLANEOUS—Seeds—Alfalfa, 8@9½c; Timothy, Eastern, 6½@7c ₱ lb; Pop Corn, 3½@4c ₱ lb; Red Clover, 10@11c ₱ lb; Red Top, 6½@7c. Nuts—Chile Walnuts, new, 11@12c; California Walnuts, 15@16c; Almonds, new, 16@17c; Peanuts, California, 4½@5½c. Lard (California), cans, 7½@8½; Eastern, 8½@9½c. Hides, salt, light and medium, 8c; heavy steers, 9c; dry, 14c. Tallow, 3c. Hops—Sales of Pacific coast in New York, 14@18c; market value here, 11@14c.

MEATS—Beef, 7@8c; Mutton, 7c; Lamb, 10c; Veal, 7@8c; Hogs, 5@6c dressed Pork, 7@8c; Hams—Eastern, 14½c; California, 10c; Bacon—medium, 9½c; selected, 12c; extra light, 13c.

SAN FRANCISCO STOCK SALES.

SAN FRANCISCO, May 16, 1887.

REGULAR SESSION.

Ophir	10¾@10⅞	P. Sheridan	5c
Mexican	55⅝	N. G. & C.	50@35c
G. & C.	57½@55⅝	East Best & B.	1 40
B. & B.	8⅞	Iowa	1¾
Con. Va.	18¾@18¼	Baltimore	1 10
Savage	6½@6⅜	Utah	2 15
Choliar	8½@8⅜	Central	55c
Potosi	9½@9⅜	Bonanza	55c
Crown Point	6½	N. Oxford	1 10
H. & N.	57⅛@55¾	W. Potosi	25c
Y. Jacket	5⅝@5⅝	Moore & M.	1 40
Imperial	2	Prize	1 15
Alpha	4½	Navajo	1 35
Belcher	4½	B. Isle	75@70c
S. Nev.	5@4 95	Mt. Diablo	4
Utah	2 20@2 10	N. B. Isle	9@9¾
Bullion	2@2¾	Nev. Queen	3 80@4
Exchequer	1 90	Argenta	25c
Overman	2 05@2 10	Y. America, S.	65@70c
Justice	1 65	Weldon	1 45@1 48
Union	4¼@4 30	Navajo Queen	55c
Alta	3½@3 45	Bodie	2¾
Julia	60@65c	Bulwer	1 35
Caledonia	75@80c	Syndicate	25c
S. Hill	50	Mono	2 70
Challenge	2 80@2¾	Mt. Cory	8⅞
Occidental	3 60@3½	Peer	45c
Lady Wash	95c	Ecker	1@95c
Andes	2	Peerless	70c
Scorpion	35c	Savage	6½
Benton	2@1 95		

MERCHANDISE REPORT.

The following freight passed Ogden on May 13th to arrive on the 17th inst.:

For Sacramento—S. S. Nathan & Co., 1 case suspenders; John T. Stoll, 1 barrel chain; C. H. Gilman, 3 cases boots and shoes; Stanton, Thomson & Co., 1 carload farm wagons and fixtures; Adams, McNeill & Co., 83 tierces hams; Hall, Luhrs & Co., 1,247 hams.

For Marysville—A. Stebbins, 4 cases boots and shoes; B. F. Gilman, 9 cases boots and shoes.

For Stockton—Steinhart & Goldsmith, 1 case clothing; Myers & Connell, 1 box zinc.

The following freight passed New Orleans on the 8th, to arrive on the 20th instant:

For Sacramento—Huntington, Hopkins & Co., 100 tons pig iron; Kirk, Geary & Co., 5 cases turned wood; A. A. Van Voorhies & Co., 3 cases hardware, 2 cases brushes; Weinstock & Lubin, 1 case darned goods, 2 cases hats, 1 case blankets; A. Coolot, 9 cases cigars; C. S. Houghton, 1 case paper; S. Lipman & Co., 1 case advertising matter; Gus Lavenson, 3 cases shoes, 1 case shoe findings; W. F. Peterson, 3 cases candy; G. & E. S. Elkus, 1 case boots and shoes; Southern Pacific Company, 3 boxes sappers; John T. Stoll, 4 cases hardware.

SCROFULA often appears in the spring months when the blood is laden with impurities. Hood's Sarsaparilla is the great enemy of scrofula. It has cured thousands and will cure you.

FITS!—All Fits stopped free by Dr. Kline's Great Nerve Restorer. No Fits after first day's use. Marvelous cures. Treatise and $2 trial bottle free to Fit cases. Send to Dr. Kline, 931 Arch street, Philadelphia, Pa.

THE most efficacious stimulants to excite the appetite are Angostura Bitters, prepared by J. G. B. Siegert & Sons. Beware of counterfeits. Ask your grocer or druggist for the genuine article.

Liver Complaint

Is more surely and speedily cured by the use of Ayer's Sarsaparilla, than by any other remedy. "I was a great sufferer from liver troubles, and never found anything that gave me permanent relief until I began taking Ayer's Sarsaparilla, about two years ago. A few bottles of this medicine produced a radical cure.—Wm. E. Baker, 155 W. Brookline st., Boston, Mass.

A Remarkable Cure.

Ayer's Sarsaparilla has cured me of as bad a case of Abscess of the Liver as any human being could be afflicted with and live. I was confined to the house for two years, and, for the last three months of that time, was unable to leave my bed. Four physicians treated me without giving relief, and, in fact, nothing helped me, until I tried Ayer's Sarsaparilla. After using a quarter of a bottle of this medicine I began to feel better, and every additional dose seemed to bring new health and strength. I used three bottles, and am now able to attend to my business. I walk to town—one mile distant—and return, without difficulty. Ayer's Sarsaparilla has accomplished all this for me.—W. S. Miner, Carson City, Mich.

Ayer's Sarsaparilla,

Prepared by Dr. J. C. Ayer & Co., Lowell, Mass. Sold by all Druggists. Price $1; six bottles, $5.

TRIED
IN THE
CRUCIBLE.
TRADE S.S.S. MARK

About twenty years ago I discovered a little sore on my cheek, and the doctors pronounced it cancer. I have tried a number of physicians, but without receiving any permanent benefit. Among the number were one or two specialists. The medicine they applied was like fire to the sore, causing intense pain. I saw a statement in the papers telling what S. S. S. had done for others similarly afflicted. I procured some at once. Before I had used the second bottle the neighbors could notice that my cancer was healing up. My general health had been bad for two or three years. I had a hacking cough and spit blood continually. I had a severe pain in my breast. After taking six bottles of S. S. S. my cough left me, and I grew stouter than I had been for several years. My cancer has healed over all but a little spot about the size of a half dime, and it is rapidly disappearing. I would advise every one with cancer to give S. S. S. a fair trial.

MRS. NANCY J. MCCONAUGHEY,
Ashe Grove Tippecanoe Co., Ind.
Feb. 16, 1886.

Swift's Specific is entirely vegetable, and seems to cure cancers by forcing out the impurities from the blood. Treatise on Blood and Skin Diseases mailed free.

THE SWIFT SPECIFIC CO.,
DRAWER 3, ATLANTA, GA.

LOST MANHOOD RESTORED
DR. LIEBIG'S WONDERFUL GERMAN INVIGORATOR.
HEALTH

THE OLDEST, GREATEST AND BEST REMEDY for the cure of Nervous and Physical Debility, Vital Exhaustion, Seminal Weakness, Loss of Manhood, Falling Memory and Relaxed and Enfeebled condition of the Genito-Urinary Organs.

It speedily cures Impotency, Early Decay, Loss of Vigor, SEMINAL WEAKNESS, and all the sad effects of youthful follies and abuse or EXCESSES OF MATURITY.

It permanently prevents all Unnatural Loss from the system, as thousands can attest who have used the Remedy in the past quarter of a century which it has been before the public.

It is indeed a wonderful remedy—toning the nerves, strengthening the muscles, checking the waste, invigorating the whole system, and restoring the afflicted to HEALTH and HAPPINESS.

The Doctor will agree to forfeit $1,000 for a case undertaken not cured. The reason so many cannot get cured of Weakness and the above diseases is owing to complication with PROSTATORRHEA with Hyperesthesia, which requires special treatment.

DR. LIEBIG'S INVIGORATOR, No. 2, with our peculiar special treatment, is the only cure for PROSTATORRHEA. By it MANHOOD is restored and the hand of time moved back from age to youth.

Price of either Invigorator, $2. Case of six bottles, $10. Sent to any address, covered securely from observation.

Dr. Liebig & Co treat successfully by Homœopathy every form of SPECIAL, PRIVATE or CHRONIC DISEASE, without mercury or nauseous drugs. If vitality is drained from the body, numerous diseases follow that baffle ordinary medical treatment. If allowed to continue the unnatural loss causes Consumption, Diabetes, Bright's Disease, Insanity, etc. Cures guaranteed. Diseases of the genito-urinary organs, kidneys, liver and bladder specially treated. DISEASES OF WOMEN SPEEDILY CURED.

Qualified and Responsible.—DR. LIEBIG & CO. from Europe are regular college educated physicians, and are now in their nineteenth year of special practice.

If pimples appear on the face and body, if you become listless and easily tired and exhausted, look out for the complication with Seminal Weakness, discovered at the LIEBIG DISPENSARY, known as Prostatorrhœa. DR. LIEBIG'S INVIGORATOR, No. 2, is the only known remedy for the above complication, Prostatorrhœa.

TO PROVE THE WONDERFUL POWER OF THE INVIGORATOR, a $2 BOTTLE GIVEN OR SENT FREE. Consultation free and private.

LIEBIG DISPENSARY,
406 Geary street, San Francisco, Cal.
☞ Private Entrance, 405 Mason street, four blocks up Geary from Kearny. Main entrance through Dispensary Drug Store. d4ly

MISCELLANEOUS.

ROYAL
BAKING
POWDER
Absolutely Pure.

This POWDER never varies. A marvel of purity, strength and wholesomeness. More economical than the ordinary kinds, and cannot be sold in competition with the multitude of low test, short weight, alum or phosphate powders. *Sold only in cans.* ROYAL BAKING POWDER CO., 106 Wall street, New York.

W. T. COLEMAN & CO., Agents,
SAN FRANCISCO. mv8 4ply

ELY'S
Cream Balm

For 15 years I was annoyed with catarrh, severe pain in my head, discharges into my throat and unpleasant breath. My sense of smell was much impaired. I have overcome these troubles with Ely's Cream Balm.—J. B., Case St., Denis Hotel, Broadway, N. Y.

A particle is applied into each nostril and is agreeable. Price, 50 cents, at Druggists; by mail, registered, 60 cents. Circulars free. ELY BROS., Druggists, Owego, N. Y. fe8-1yEwly

RAILROADS, STEAMERS, ETC.

SOUTHERN PACIFIC COMPANY
(PACIFIC SYSTEM).

TRAINS LEAVE AND ARE DUE TO ARRIVE
—AT—
SACRAMENTO.

LEAVE (for)	FROM MAY 1, 1887.	ARRIVE (from)
7:20 A.	Calistoga and Napa	6:50 P
2:45 P.	" " "	11:25 A
11:50 A.	Colfax	10:25 A.
11:30 A.	Deming, El Paso and East	2:30 P.
6:50 P.	Hornbrook and Portland, via Davis	6:55 A.
5:50 P.	Knights Landing	8:20 A.
8:00 A.	Los Angeles and Mojave	9:00 A.
¶6:05 A.	Montague, via Chico	¶11:45 P.
7:15 P.	Ogden and East Express	7:40 A
7:15 P.	" " " Emigr'nt	7:00 A
2:50 P.	Red Bluff, via Marysville	10:10 A
10:30 A.	Redding, via Davis	3:45 P.
6:00 A.	San Francisco, via Benicia	8:40 P
7:20 A.	" " "	6:50 P
2:45 P.	" " "	11:25 A
11:30 A.	" " "Livermore	2:30 P
*10:00 A.	" " " steamer	*6:40 A
11:30 A.	San Jose	2:30 P
11:30 A.	Stockton and Galt	2:30 P
5:00 P.	" " "	9:00 A
7:20 A.	Vallejo	11:25 A
2:45 P.	"	†6:50 P
	S. & P. R. R.	
*7:30 A.	Folsom & Shingle Springs	*2:35 P.
*4:00 P.	Folsom	*9:55 A.

A. For Morning. P. For Afternoon.
* Sundays excepted. † Sundays only.
‡ Mondays excepted.
¶ Freight and Accommodation Trains.
A. N. TOWNE, General Manager.
T. H. GOODMAN, Gen'l Pass. and Ticket Agent.

BUSINESS CARDS.

E. HAWES' SYSTEM

OF FIRE AND EARTHQUAKE-PROOF Building. I am now prepared to contract for the erecting of this class of edifices. The material used and the manner of construction will furnish the best of bonds as to their strength and durability. E. HAWES, Twelfth and B streets. 1m

C. H. KREBS & CO.,

IMPORTERS AND DEALERS IN PAINTS, Oils, Glass, Varnish, Brushes, Lamps, Wall Paper, Picture Moldings, Painters' and Artists' Materials, etc. Also, make a specialty of Plain and Decorative Paper Hanging, House and Sign Painting, Glazing and Gilding. No. 626 J street, Sacramento. 4p

F. FOSTER. J. O. FUNSTON.
1856. F. FOSTER & CO., 1885.

BOOK-BINDERS, PAPER-RULERS AND Blank-Book Manufacturers, No. 319 J street, between Third and Fourth, Sacramento. 4p

JNO. EITEL,

ASSAYER AND CHEMIST, NO. 317 J ST. Analysis and assays made of Gold, Silver and all the useful minerals containing metals or possessing commercial value. Also, water tested as to its purity and medicinal value. Amalgams retorted, smelted and bullion assays made. Gold purchased at assay value. Blowpipe and assay instructions given. tf

C. SUTER,

MANUFACTURER OF FURNITURE, WINdow and Door Screens. Window and Door Screens made a specialty and kept on hand. The best facilities in the State. Mill