9 P. M. Edition for Northern California and Southern Oregon. The latest Evening Edition published in the United States.

SACRAMENTO DAILY RECORD-UNION.

The "RECORD-UNION" is the only paper on the coast, outside of San Francisco, that receives full Associated Press Dispatches from all parts of the world.

VOLUME LVIII.—NO. 17. SACRAMENTO, FRIDAY MORNING, SEPTEMBER 9, 1887. WHOLE NO. 11,356.

CHANGED DAILY FOR C. H. GILMAN—SEPTEMBER 9, 1887.

MONDAY AND TUESDAY NEXT,

OPENING DAYS

—OF—

FALL & WINTER GOODS!

Throughout all Departments.

Fall and Winter Dress Fabrics

Are now here in great abundance; better selected, better values than at any former season. The assortment is wide, and includes all the medium as well as the high price novelties.

ONE SPECIAL ITEM IN THIS DEPARTMENT FOR

TO-DAY

A Superior Quality of Plain Satins, in any desired color, at 25 cents per yard.

Handsome Line of Black Duchesse Satin, with White, Gold and Cardinal Stripe, 24 inches wide, $1 per yard.
Remarkable Good Value!—A Heavy 24-inch Black Gros-grain Silk, at 90 cents per yard.
Invisible Stripe and Check Serge Cloth, 19 cents per yard.
Wool Buntings for Fall Wear, dark shades, 40 inches wide, 16 cents per yard.
Stripe Wool Zingaree Cloth, 38 inches wide, 19 cents.
Scotch Homespun, all-wool, 38 inches wide, 35 cents per yard.
Satin Dechine, new shades, 38 inches wide, 30 cents.
All-wool Tricot Cloth, Grey, Brown and Drab, 40 inches wide, 50 cents.
Scotch Tweed Suitings, heather-mixed, 40 inches wide, all-wool, 65 cents per yard.

Sale To-day on Our First Floor Basement

—OF—

TINWARE, CROCKERY and GLASSWARE!

All desirable bargains; do not miss them.

RED HOUSE,

Nos. 714 and 716 J street, and 713 and 715 Oak Avenue, Sacramento.

Sleeplessness AND Restlessness.

Children as well as adults sometimes eat too much supper or eat something that does not digest well, producing.

Colic, Indigestion, Sour Stomach, Heartburn, Restlessness or Sleeplessness.

A good dose of Simmons Liver Regulator will give prompt relief.

"My wife having suffered for a long time with Restlessness and Sleeplessness at nights, and having tried everything recommended to me without benefiting her, was finally advised to try Simmons Liver Regulator, and it has acted like a charm. After taking one bottle she improved so much that I sent and bought one-half dozen. My wife is now in the enjoyment of excellent health. We keep the Regulator in the house as a family medicine, and recommend it to the world as the best family medicine in the world."
J. C. HERRING, Twiggs Co., Ga.
o6 1plyMWF&w1j

REAL ESTATE, ETC.

FARMS FOR SALE,

—BY—

Edwin K. Alsip & CO.,

Real Estate & Insurance Agents

1015 FOURTH STREET,

BETWEEN J AND K, SACRAMENTO.

SEND FOR CATALOGUE

It contains the Largest List of Lands of any Agency in California.

Sacramento County Farms.

No. 288—150 acres highly improved land, only six miles from Sacramento city; half-mile from Florin; 22 acres bearing vineyard, mostly foreign; 3 acres orchard: blackberries, strawberries; fine large house, 7 rooms; 1 stable for 8 head horses; granary and outbuildings; 10 wells water and 9 windmills, all in good order. This is as fine a place as can be found in Sacramento county. Only half-hour drive from city, and can be bought at a reasonable price.

SACRAMENTO COUNTY.

No. 312—19.63 acres one and a quarter miles east from Sacramento; finest vegetable and fruit land in the country; cheap; price, $15,000.

308—20.9 acres land adjoining East Park, highly improved; fine orchards and buildings; price, $10,000.

No. 313—83 acres fine river bottom Land on Riverside Road; 30 acres alfalfa, 10 acres orchard; good buildings and plenty of wood. Price, $400 per acre.

No. 314—540 acres of A No. 1 Land, only a few miles from Sacramento, south, at the low figure of $55 per acre; one-half cash; balance 7 per cent.

FOR SALE!

No. 321—Fruit Ridge Farm, located three miles southeast from Sacramento; containing 80 acres; 40 acres in fine orchard and vineyard. This farm will be subdivided into 10 and 20-acre lots; each lot 10 acres; will have 5 acres orchard and vineyard mixed, and 5 acres fine pasture and grain land. This tract is only 1¼ miles from Oak Park Colony, where cable line will shortly be built. Prices will range for lots, without buildings, $225 per acre; with buildings, $250.

PLACER COUNTY.

No. 320—$2,500—40 acres A No. 1 Land, 1¾ miles southeast from Loomis; all cleared; new house; 50 orange trees; 250 fruit trees; blackberries; strawberries; good well of water, and can all be irrigated by Bear river ditch.

Butte County Farm.

No. 267—338 acres of the finest Grain Land in Butte county, three miles from Biggs station; fenced; one house and one barn; there will be 200 acres of summer-fallow for sale this fall; the land will produce 50 bushels per acre.

Placer County Farm.

No. 313—255 acres No. 1 Land, three and a half miles from C. P. R. R.; all cleared; good house; barn; small orchard; this place can be irrigated from both ditches; price $25 per acre.

No. 319—$25 per acre—160 acres choice Garden Land, four miles from C. P. R. R.; ditch runs through place; fine orchard and good buildings.

1r-tf

THE Slawson Tract!

—OF—

212 Acres!

Two miles from Sacramento, is offered for a few days at

$150 per ACRE!

This is the most attractive place on the Lower Stockton Road. Is surrounded by a road on three sides, and will cut up to better advantage than any Tract now offered.

—THE—

Phelan Tract!

30 Acres!

Is on the Market at the Low Price of

$400 per Acre!

FOR TWO DAYS ONLY!

A. LEONARD & SON,

REAL ESTATE AGENTS,

1014 Fourth street, Sacramento, Cal.

tf

WASHBURN & SCOTT,

REAL ESTATE AGENTS

317 J STREET.

CITY AND COUNTRY PROPERTY BOUGHT and Sold on Commission.

LOANS NEGOTIATED.

Houses Rented. Collections Made. tf

$2,500 To Loan

Apply to N. L. DREW,

s6-1w Sacramento.

FRUITS, SEEDS AND PRODUCE.

CALIFORNIA MARKET. WHOLESALE AND RETAIL. FULTON STREET.

Garzoli & Genis,

WHOLESALE AND RETAIL Dealers in Butter, Domestic and Imported Cheese, Eggs, Poultry, Game, Fish, Fruit and General Produce. Orders delivered to any part of the city. Telephone No. 588. 1m

FRUIT!

CHRIS. EHMANN,

Nos. 1028 and 1030 J STREET,

RECEIVES DAILY CONSIGNMENTS OF Choice Fruits, Berries, Etc.,

As soon as they appear in the market. Apples, Peaches, Apricots, Strawberries, etc. The best place to buy GROCERIES. Prices always the lowest.

National Grocery,

Southwest Corner Eleventh and J streets.

Send for PRICE LIST. 1p-1m

CURTIS BROS. & CO.

(Successors to D. DeBERNARDI & CO.),

Dealers and Shippers of all kinds of

FRUITS, VEGETABLES, FISH,

—AND—

California Produce

Careful attention given to the Selection and Packing of Choice Fruits and Vegetables for Distant Markets.

Nos. 308 and 310 K st., Sacramento, Cal. 1ptf

S. GERSON & CO.,

220 J Street,

SACRAMENTO.....CAL.

GENERAL COMMISSION MERCHANTS AND Wholesale Dealers in Foreign and Domestic Fruits, Nuts, etc. Orders for Produce will receive prompt attention.
Consignments solicited. tf

W. R. STRONG & CO.,

—WHOLESALE—

FRUIT AND PRODUCE

DEALERS,

SACRAMENTO.....[1p].....CAL.

W. H. WOOD & CO.

(Successors to LYON & CURTIS),

WHOLESALE DEALERS IN CALIFORNIA Produce and Fruit.

Potatoes, Beans, Butter, Honey, Dried Fruits, Seeds, Etc.

Nos. 117 to 125 J st.....[tf].....Sacramento.

EUGENE L. GREGORY. C. C. BARNES. FRANK GREGORY

GREGORY, BARNES & CO.,

(Successors to GREGORY & CO.),

Nos. 126 and 128 J street, Sacramento,

WHOLESALE DEALERS IN PRODUCE AND Fruit. Full stocks of Potatoes, Vegetables, Green and Dried Fruits, Beans, Alfalfa, Butter, Eggs, Cheese, Poultry, etc., always on hand. Orders filled at lowest rates. tf

FOR SALE,

300 HEAD

—OF—

Spanish Merino Rams,

At WHITNEY'S RANCH, near Rocklin, Placer County, Cal. Aged, from one year old up, at

Reduced Prices!

Address JOHN T. WHITNEY, Rocklin, Placer County, Cal. aull-1plm*

MISCELLANEOUS.

DR. HENLEY'S EXTRACT OF CELERY BEEF AND IRON DELICIOUS & NUTRITIOUS. TRADE MARK

Dr. Henley's World-wide Remedy.

Dr. Henley's Celery, Beef and Iron ought to be in every house on the Pacific Coast. It will not only relieve, but will permanently cure all nervous troubles—indigestion, sleeplessness, neuralgia, chills and fever, weak digestion, etc. Leading physicians in Europe acknowledge it. Sold by druggists and country stores. ja28-1ptFF&weow

CHANGE OF BASE!

J. M. MORRISON,

—DEALER IN—

GROCERIES AND PROVISIONS,

Has removed from 922 J STREET to

No 1001 J STREET,

CORNER OF TENTH. 1p-1m

ICE CREAM!

A WALTER MAKES THE BEST ICE CREAM in the city. It is made out of PURE CREAM, and not Corn Starch. Country orders promptly filled. His Candies have a wide reputation.

Saloon and Factory: 824 J street. 1p

EBNER BROS.,

IMPORTERS AND WHOLESALE DEALERS IN WINES AND LIQUORS,

116 and 118 K st., bet. Front and Second, Sac'to.

AGENTS FOR THE CELEBRATED POMMERY AND GRENO CHAMPAGNE. 1plm

BERNARD W. FLAGG,

—TEACHER OF—

Piano, Organ, Guitar and Flute, Chorus Singing and Singing at Sight.

PROF. FLAGG IS A GRADUATE OF HARvard University, studied music there, and at the New England Conservatory. Best of references. Headquarters at Cooper's Music Store. s7 1plmMWF

FUEL FOR WINTER.

W. E. OSBORN,

No. 806 I STREET,

IS NOW PREPARED TO FURNISH ALL kinds of WOOD AND COAL, in lots to suit.

AGENCY OF TAHOE ICE COMPANY. 4ptf

H. H. LINNELL,

Agricultural Implements

ETC., ETC., ETC.,

Removed to Nos. 211, 213, 215 J street. 4p-tf

J. HYMAN, JR. & BRO.,

JEWELRY, WATCHES AND CLOCKS.

WATCHMAKERS AND JEWELERS, No. 506 J street, between Fifth and Sixth, have always on hand a choice variety of Fine Watches, Diamonds, Jewelry, etc.

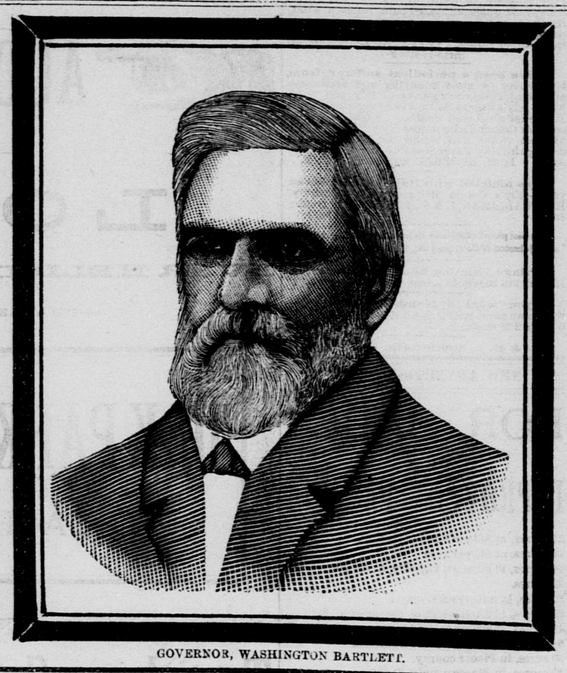

GOVERNOR, WASHINGTON BARTLETT.

PACIFIC COAST.

GOVERNOR BARTLETT EVIDENTLY DYING.

Admission Day—Attempt to Break Jail—Severe Accidents—An Arizona Vendetta.

[SPECIAL DISPATCHES TO THE RECORD-UNION.]

ON THE BRINK.

The Death of Governor Bartlett Hourly Expected.

OAKLAND, September 8th—2 A. M.—The Governor has slept quietly from 11:30 P. M. to 1 A. M. He swallows more easily. He is now more quiet, and not inclined to talk when awake, nor does he talk in his sleep. He is now drowsy, but has no delirium. Temperature, 99 3-5; pulse, 104; respiration, 26.

OAKLAND—3 A. M.—The Governor is now resting very quietly. He was given some water since 2 o'clock and was immediately seized with a mild attack of coughing. Temperature, 99; pulse, 100; respiration, 28.

DEATH CANNOT BE FAR OFF.

OAKLAND, 6:30 P. M.—Governor Bartlett's condition remains about the same as at 4 o'clock. He has been drowsy and has not been conscious at any time since the last bulletin. Temperature 101 3-5, pulse, 120, respiration 36.

10 A. M.—There is no improvement. The Governor has been conscious for the last quarter of an hour and is still so. He asked for the Rev. Dr. McLean, who was immediately sent for. Pulse, 120; respiration, 36; temperature, 99 2-5.

OAKLAND, September 8th—10:30 A. M.—There has been no change in the Governor's condition since the last bulletin. His temperature, pulse and respiration are the same. He has been conscious for a moment at a time at three different times during the last two hours.

LIFE HANGING BY A THREAD.

SAN FRANCISCO, September 8th—11 P.M.—There is no change to report in the condition of the Governor since the last report. He is alive, and that is about the most that can be said at this time.

DEATH MOMENTARILY EXPECTED.

OAKLAND, September 9th—12:30 A. M.—No bulletin has been issued, and the greatest fears are entertained of Governor Bartlett's condition. At this hour it is thought the Governor is not likely to live through the night.

WEAK AND UNCONSCIOUS.

OAKLAND, September 9th—12:30 A. M.—The following information was just telegraphed to the California Associated Press: Governor Bartlett is very weak, restless, and unconscious. Pulse 120, temperature 100 2-5, respiration 34. The indications are that death is very close at hand.

BELIEVED TO BE DYING.

SAN FRANCISCO, September 9th—1:30 A. M.—[By Telephone.]—Governor Bartlett is now believed to be dying.

THE GOVERNOR DYING.

SAN FRANCISCO, September 9th—1:40 A. M.—No earthly power can save the Governor. A death like stillness pervades the sick-room.

His brother Columbus is at his bedside, and W. D. English has been sent for.

Death is momentarily expected.

SAN FRANCISCO—2:30 A. M.—The Governor is sinking rapidly.

His pulse is barely perceptible, and death is likely to occur at any minute.

[Washington Bartlett was born in Savannah, Ga., on the 20th of February, 1824, and was consequently over 64 years of age. Until grown to manhood he remained in his native State, where he obtained his education, and finally removed to Tallahassee, Fla. Here he embarked in the newspaper business, but soon emigrated to this State. He arrived early in 1849, bringing with him a press and printing outfit, with which, early in 1850, he began publishing the first San Francisco daily ever issued. Unlike many of the other early Argonauts, he remained in the city during the gold excitement, striving to win that competency which others sought by more attractive and promising methods. In 1859 he was elected County Clerk, and twice re-elected, the last time in 1867. Previously he ran for Auditor, but was defeated. In 1870 he succeeded Joseph W. Cutler as Harbor Commissioner by appointment of Governor William Irwin, his term expiring in 1872. In the following year he was elected from San Francisco to the State Senate. He was elected in 1882 to the Mayoralty, defeating M. C. Blake. Two years later he was re-elected over William J. Merry. He was elected Governor in 1886, and assumed the office of Chief Executive of the State January, 1887, and has served in that office about eight months.]

ADMISSION DAY.

Napa in Holiday Attire to Receive California's Native Sons.

[*Copyright*, 1887, *by the California Associated Press.*]

NAPA, September 8th.—The town is gay with flags, bunting and streamers. The City Trustees decorated the public buildings and bridges and sixteen headquarters are now in readiness to receive visitors. The streets on the line of march are gay in appearance. The San Francisco Parlors arrive this evening and will have a torchlight procession. The Parlors from the northern part of the State will arrive by special trains early to-morrow. The citizens take great interest with the Sons and everything is given up to make a grand success of Friday's demonstration. Many Parlors will bring fruits and products of the different parts of the State to exhibit them at the various headquarters. One block to-night will be illuminated with 1,500 lights. The rain this week put the streets in fine condition for marching and the weather indications point for a perfect day.

DESPERATE FELLOWS.

Daring Attempt of Suisun Burglars to Escape from Jail.

[*Copyright*, 1887, *by the California Associated Press.*]

SUISUN, September 8th.—Henry Wilson and Henry Peters, the desperate burglars who fought so when arrested, attempted to break jail last night. They had previously sawed the bolts of their cell-door and filled the seams with soap. In the night they took the lock from the door and come out into the corridor, where they found a prisoner. They throttled him and told him they would murder him instantly if he said a word. They then put him into a cell, and commenced their work of digging through the jail wall near the floor, and at 5 o'clock this morning, when caught, they had taken out about 200 bricks and had come to a granite slab, which stopped further progress. The desperadoes had pleaded guilty to the crimes of burglary, and were to be sentenced this week.

THE SHASTA FAIR.

Fine Exhibits—Races at the Park Well Attended.

REDDING, September 8th.—The attendance at the pavilion to-day was larger than on Wednesday. More exhibits have come in, making an exposition of which Shasta county may feel proud.

Little Cap won the first race in 1:53¾, over Sleepy Dick, A. A. P. and Menlo.

The rider of Menlo was thrown near the quarter-pole and seriously injured.

In the trotting race, one mile, best three in five, between May Boy, Lady Lightfoot and Neipt, May Boy won the first and second heats. Time, 2:49½—2:48. Neipt was distanced in the third heat, and May Boy distanced Lady Lightfoot in the next, winning the heat and race in 2:43.

The quarter-mile dash between Johnny Allen and Gip was won by the latter. Time, 24 seconds.

ARIZONA.

Two More of the Tewksberry-Graham Gangs Reported Killed.

[*Copyright*, 1887, *by the California Associated Press.*]

PRESCOTT, September 8th.—A letter received to-night from Payson reports a fight at the Tewksberry House on the 3d of September, in which John Tewksberry and John Jacobs were killed by the Graham faction. No particulars. Sheriff Mulvenon and posse go to the Tonto Basin on the 10th.

Accident at Santa Cruz.

[*Copyright*, 1887, *by the California Associated Press.*]

SANTA CRUZ, September 8th.—Crowds of people to attend the circus were on the track of the Southern Pacific Railroad when the afternoon train passed. Josie Valencia, a young lady, was struck by the locomotive and badly bruised. She received injuries the extent of which is not known.

A Wreath for David Broderick.

SAN FRANCISCO, September 8th.—The New York Veteran Firemen, who are expected here on the 15th inst., will go in a body to Laurel Hill Cemetery, and place a wreath upon the monument that marks the resting-place of Senator David Broderick, who was foreman of Red Rover Engine, No. 31, in the palmy days of the New York Volunteer Fire Department.

Lake and Humboldt Railroad.

[*Copyright*, 1887, *by the California Associated Press.*]

NAPA, September 8th.—The Lake and Humboldt Railroad is now assured. Lake county has subscribed the $75,000 required, and last evening a public meeting of citizens guaranteed $75,000 from Napa county. Work begins immediately.

A Calamity Averted.

[*Copyright*, 1887, *by the California Associated Press.*]

MISSION SAN JOSE, September 8th.—A fire broke out here last night and consumed one building located in the midst of the town. Owing to the abundant supply of water and the earnest endeavors of the citizens, a calamity was avoided. Loss, $1,000.

California Exports.

SAN FRANCISCO, September 8th.—Railroad people are jubilant over the fact that for the first time in the history of the transcontinental roads the shipments East have exceeded the freight shipments West. In August there were sent East 500 carloads of green fruit, 7,000,000 pounds of sugar and 5,000,000 pounds of tea.

Convicted of Manslaughter.

SAN FRANCISCO, September 8th.—The trial of Thomas Langan, the Chinatown guide, who shot and killed Charles Kelly, the messenger of the Fire Commissioners, was concluded in Judge Murphy's Court at 1 o'clock this morning, when the jury, after deliberating nine hours, returned a verdict finding him guilty of manslaughter.

A Fiend Caught.

[*Copyright*, 1887, *by the California Associated Press.*]

LOS ANGELES, September 8th.—Gormice, the fiend who cruelly assaulted little Maggie Schweitzer, was captured near the Mexican frontier and lodged in jail in this city this morning. The capture creates great excitement.

Death of a Yolo Lady.

WOODLAND, September 8th.—Mary H. Franklin, one of the lady pioneers of Woodland, died last night. She was a native of Virginia, and aged 85 years. She had resided in Woodland since 1857.

Fatal Accident.

SONORA, September 8th.—A load of wood yesterday was overturned upon John Taylor, a Justice of the Peace in Tuolumne county, crushing his skull and killing him instantly. He was a native of Scotland, aged 71 years.

Fresno Railroad Gossip.

[*Copyright*, 1887, *by the California Associated Press.*]

FRESNO, September 8th.—A party of Southern Pacific Railroad officials visiting this place arrived here this morning in a special car, and have been looking about the large vineyards and colonies to-day. The party consists of E. A. Fillmore, General Superintendent; E. H. Miller, Jr., E. F. Gould, C. W. Coddington, G. W. Curtis and several ladies.

A branch road will soon be built east to the main line from some point in Fresno county to Summer. The present visit here is looked upon as an indication that the road will start from this point.

A Woman in Trouble.

[*Copyright*, 1887, *by the California Associated Press.*]

SAN JOSE, September 8th.—A search warrant was sworn out to-day by Mary Ann Conathan for the purpose of searching the lodging-house kept by Mrs. B. Lazier for personal property belonging to Nellie Raymond, a young woman who died about a year ago. Sheriff Sweigert made the search and found a large portion of the missing property, consisting chiefly of valuable jewelry. It was given to the keeping of the Public Administration, and other steps will be taken to-day.

The Mokelumne Canal.

[*Copyright*, 1887, *by the California Associated Press.*]

LODI, September 8th.—A meeting of the Directors of the Mokelumne Ditch and Irrigation Company was held to-day, and it was decided to proceed at once with the construction of the dam and excavation of the 30-foot canal by which the company proposes to take out water from the Mokelumne river.

The Boom in Woodland.

[*Copyright*, 1887, *by the California Associated Press.*]

WOODLAND, September 8th.—The boom is still growing. One real estate firm sold 100 lots today, and another 82. A movement is on foot to build a system of street railways immediately. Great preparations are being made for the excursion from San Francisco to-morrow.

Attempt at Safe Cracking.

[*Copyright*, 1887, *by the California Associated Press.*]

HANFORD, September 8th.—An attempt was made early this morning to blow open D. Brownstone's safe at Grangeville, without success. Parties living in the vicinity are suspected.

Coal in San Mateo.

[*Copyright*, 1887, *by the California Associated Press.*]

REDWOOD CITY, September 8th.—Joseph Williams recently found coal on the Bolinger tract, northwest of Belmont. He had been prospecting for a number of years, and expended a large amount of capital and work. He is now confident of success.

Painful Accident.

[*Copyright*, 1887, *by the California Associated Press.*]

SANTA CRUZ, September 8th.—William Tracy, a young man about 21 years of age, working at Hihn's mills, Aptos, was struck by a log and thrown sixty feet. He was seriously injured.

A Legal Holiday.

[*Copyright*, 1887, *by the California Associated Press.*]

SAN FRANCISCO, September 8th.—Admission Day having been declared a legal holiday by the Governor's proclamation, all offices connected with the Superior Court will be closed to-morrow.

Races at the Bay.

SAN FRANCISCO, September 8th.—[Special.]—At the Golden Gate Fair to-day Allo won the first race, Jane L. second.

The race for three year olds Sable Wilkes won in three straight heats. Time, 2:28—2:28—2:28¾.

Preparing for the Veterans.

SAN FRANCISCO, September 8th.—[Special.]—At a meeting of the Exempts to-night Chief Scannell was elected Grand Marshal of the procession to receive the New York Veterans, Colonel Dickinson tendered the militia as an escort.

A Chicago Boodler Indicted.

MONTREAL, September 8th.—The Grand Jury has found a true bill against McGarigle, the Chicago boodler, detective Pinkerton and Colonel Hickory, of Chicago. The charge was at the instance of James Baxter. A petition for a bench warrant to have McGarigle appear before the present session of the Court is now being prepared.

HOME AND ABROAD.

GLADSTONE AND THE AMERICAN CIVIL WAR.

A Rampant Count—The Ford Mystery—Many Ships and Lives Lost—A Boodler Tries to Escape.

[SPECIAL DISPATCHES TO THE RECORD-UNION.]

A LAKE HORROR.

A Lake Superior Schooner Founders with all on Board.

MILWAUKEE, September 8th.—A special to the *Sentinel* from Marquette, Mich., says: Word has been received here of the foundering of the schooner Niagara, six miles northeast of Whitefish Point, Lake Superior, in yesterday's gale. She was commanded by Captain Clements, and was ore-laden from Ashland to Ashtabula. Her crew of ten men was lost, and the Captain's family is also reported to have been aboard. Owing to poor wires, and the fact that there are no survivors, details are hard to get.

ADDITIONAL PARTICULARS.

MILWAUKEE, September 8th.—Captain Delos Waite, of the steamer Idaho, just arrived, reports passing the wreck of the Niagara at 11:30 A. M. to-day. She lies off Whitefish Point, five miles from shore. Her mizzenmast just reaches above the water. Captain Waite saw no traces of the ill-fated crew.

The United Empire arrived at Saulte during the day, and reported that it was the worst sea he ever saw.

Captain Waite thinks that, in addition to the crew of the Niagara, there were a number of ladies aboard her, and that all must have perished. The gale was one of the worst on the lake for years, the wind reaching a velocity of sixty miles an hour. There is no way of ascertaining the names of the lost to-night.

STILL UNSOLVED.

The Mystery Surrounding Mrs. Ford's Three Missing Children Unbroken.

JERSEY CITY, September 8th.—The examination in the case of Henry Poindexter, the Pullman-car porter arrested for abducting the three children of Mrs. Mary E. Ford, of Locust valley, California, last Wednesday, was resumed this morning. Mrs. Ford was the first witness. She testified that she had lived in Locust valley for the last sixteen years, and that she and her husband kept a boarding-house. They frequently had 150 boarders. She owned the house and about four or five acres of land surrounding, upon which there were thirty-five huts, which they leased to miners. On August 19th she started for San Francisco, en route to New York. For three days she boarded with a man named Wheeler, who lived in San Francisco a few blocks from the depot. On August 23d she left with her three children and baggage for New York. Mrs. Ford then related the principal incidents that occurred on the road until she arrived at Pittsburg. At that point Poindexter was in charge of the car. He was very kind to her, and did many little favors for the children. She was sure he was the man she left the children with in Steup's restaurant.

Mrs. Mary Kenney, with whom Mrs. Ford is stopping, testified that she was present when Poindexter was identified. "I had Mrs. Ford's arm," the witness said, "and as soon as she saw Poindexter she trembled violently. She said to him: 'You are the man who was with me on the car!' and he replied, 'Yes,' but quickly contradicted himself." The case was adjourned until next Wednesday.

"ON HIS EAR."

Count Mitkiewicz Threatens to Make it Warm for Certain Newspapers.

WASHINGTON, September 8th.—The Chinese Minister has decided that, so far as his Government can make them so, the concessions to Count Mitkiewicz are confirmed and in effect. The papers only require the signatures of the American financiers who are to carry out the enterprises, and the formal ratification of the concessions at the State Department.

Count Mitkiewicz resents the publication of his alleged record by envious rivals, and declares that he will make it warm for the papers maligning him. He admits that he has had a checkered career, but denies that he has ever deliberately injured or defrauded any one. The telephone he will introduce in China has been perfected by electricians associated with him. It is an electric device combining the Trumbull, Bell and Edison machines. There are no patent laws in China.

HOME AGAIN.

A Would-be Filibuster Returns Crestfallen from Cuba to New Orleans.

NEW ORLEANS, September 8th.—Captain Beriben, leader of the expedition which is said to have landed near Calbarien, arrived in this city about six weeks ago in an open boat with three companions. Before leaving here, and during the recent trouble between the volunteers and the regular army in Havana, he planned to go to that city, accompanied by a chosen few, and to walk boldly into the Governor-General's presence and kill or kidnap him, but the Spanish authorities got wind of his intention, and he was foiled in his scheme.

SAT UPON.

The Whilom Chicago Pets Go Down Before the Tail-Enders.

CHICAGO, September 8th.—The tail-enders came here to day and defeated Chicago in the most shameless manner. The visitors played an excellent fielding and good batting game, but the alleged champions were listless in their work, and their errors were frightful. Their reception by the audience was very cold, and the majority present seemed glad that Indianapolis won. Score—Indianapolis 10, Chicago 5.

A GAME FOR PITTSBURG.

DETROIT, September 8th.—No earned runs were scored to-day, but by bunching their errors in the fifth and eighth the visitors allowed the home team to score four unearned ones. Score—Pittsburg 7, Detroit 4.

THE GIANTS WHITEWASHED.

BOSTON, September 8th.—Madden's pitching was the feature of to-day's Boston and New York game. The visitors did not make a hit until the eighth inning, when a hit by Brown availed nothing, and the only other hit made by Ward, in the ninth, was likewise fruitless. All but one of Boston's five runs were earned. Score—Boston 5, New York 0.

THE QUAKERS DEFEAT THE SENATORS.

WASHINGTON, September 8th.—The Washington and Philadelphia clubs played an exciting and interesting game here to-day. The home team slightly outbatted the visitors, but lost the game through bad errors by Shock and Daily. Score—Philadelphia 7, Washington 6.

ASSOCIATION GAMES.

NEW YORK—Metropolitan 3, Louisville 7.
BROOKLYN—Brooklyn 1, St. Louis 7.
BALTIMORE—Baltimore 7, Cincinnati 6.
PHILADELPHIA—Athletic 12, Cleveland 6.

THE MEDICAL CONGRESS.

Interesting Papers Read Yesterday on Important Topics.

[*Copyright*, 1887, *by the California Associated Press.*]

WASHINGTON, September 8th.—[Special.]—The Medical Congress met at 10 o'clock this morning. The Chair appointed a committee of one from each nation represented to fix the place for holding the next meeting.

The Secretary read an extract from a paper by Dr. Domingo Freivo, of Rio Janeiro, entitled, "Vaccination—with Attenuated Culture of the Microbe of Yellow Fever," and a resolution was passed recommending a co-operative investigation of the results obtained by yellow fever inoculations as a protection against the disease.

Professor Unna, of Hamburg, delivered an address embodying a plea for a more thorough study of skin diseases, after which the general session adjourned.

The committee appointed to make a report upon the place for the next meeting of the International Medical Congress held a meeting this afternoon and decided to report in favor of Berlin, Germany. The meeting will be held in 1890.

TIRED OF JAIL LIFE.

A Chicago Boodler Makes an Effort to Follow McGarigle.

CHICAGO, September 8th.—A sensation was created to-night by the announcement that Ed. McDonald, the convicted boodler, had made a daring and almost successful attempt to escape from the county jail. Two weeks ago, it appears, a woman visitor brought McDonald a coil of fine rope. He reached the roof through the ventilator, and lowered himself to the yard, whence he was walking boldly out, when, by mere accident, he was met and seized. The matter had been kept extremely quiet by the sheriff's officers.

LATER.—The officials at the jail this evening claim that the story of the attempted escape is without foundation.

A CABINET MEETING.

Secretary Bayard and His Assistant About to be Parted.

[*Copyright*, 1887, *by the California Associated Press.*]

WASHINGTON, September 8th.—[Special.]—The unexpected resignation of Assistant Secretary of State Porter has naturally given rise to considerable comment. When Mr. Porter was Governor of Tennessee the now Secretary of State was a Senator from Delaware. They met socially, and each conceived a high regard for the other, and it was with Mr. Bayard's glad consent, if not at his suggestion, that the President asked Governor Porter to become Assistant Secretary of State. The announcement of his determination to retire from office was a surprise to all except a few of his intimate personal friends, who knew that his position in the Department had become distasteful.

MIMIC WARFARE.

The Nebraska Veterans Indulge Their Taste for Burning Powder.

OMAHA, September 8th.—The attendance at the G. A. R. reunion to-day was fully 20,000. At 3 o'clock P. M. there was a fine artillery drill by Battery Five, of the Second United States Artillery, under Colonel Woodruff, of Leavenworth. In the evening there took place on Cut-off Lake a sham battle between the Monitor and Merrimac and the running of the blockade at Vicksburg. A man on board the Carondalet was badly burned by a premature explosion of powder.

SURVEYORS' CLAIMS.

Suits Against the Government for Surveying Public Lands.

[*Copyright*, 1887, *by the California Associated Press.*]

WASHINGTON, September 8th.—[Special.]—The Commissioner of the Land Office has written to the Secretary of the Interior in relation to the inquiry made by the Attorney-General regarding certain suits brought for the collection of surveying fees by parties in California. Suits have been entered in the United States Circuit Court for the Northern District of California against the Government for sums due for surveying public lands.

The Commissioner of the Land office asserts that some of the persons interested in these suits were involved in the fraudulent surveying cases recently under investigation in California. The reason given for not paying the bills is that the surveys alleged to have been made have not been examined; and that the accounts cannot be adjusted until a satisfactory examination is concluded.

GOOD WORK.

The Splendid Performance of the New Naval Cruiser Boston.

WASHINGTON, September 8th.—The official report of the officers in charge of the new cruiser Boston upon her recent trial trip up Long Island Sound has been received at the Navy Department. The trial lasted six hours, and resulted in the development of more horse-power than the 2,500 required by the contract. The maximum collective horse-power developed by the machinery during the trial was 4,248, while the mean power during the trial was 3,780. The mean distance run per hour was 13 3-10 knots; the mean revolutions 6,855 per minute, and the mean steam pressure 86 pounds per square inch.

Getting Along too Fast.

[*Copyright*, 1887, *by the California Associated Press.*]

NEW YORK, September 8th.—[Special.]—*Commercial Bulletin*: "Construction on the Chicago and Northwestern Railroad may be said to have come to a decided standstill. President Albert Keep was recently in New York, and had a conference with Vice-President M. L. Sykes, at which it was decided that the best plan for the Northwestern to adopt is to retard, at least for the present, such active construction work as has been carried on during the past year."

Death of a California Pioneer.

[*Copyright*, 1887, *by the California Associated Press.*]

NEW YORK, September 8th.—[Special.]—In consequence of the death of John W. Davis, at Morristown, N. J., on the 5th inst., the celebration of Admission Day by the California Associated Pioneers will not take place to-morrow. The members of the Society attended the funeral services of Davis, which occurred at St. Mark's Church in this city to-day.

Beecher's London Prototype.

[*Copyright*, 1887, *by the California Associated Press.*]

NEW YORK, September 8th.—[Special.]—Plymouth Church will be reopened next Sunday, and Dr. Joseph Parker, of London, will there and then deliver his first sermon in this country. On Tuesday evening, October 3d, Dr. Parker will deliver his eulogy of Henry Ward Beecher at the Brooklyn Academy of Music. Admission will be by ticket, and the proceeds will be devoted to the Beecher statue fund. The fund amounts now to more than $25,000.

Another Batch of Deluded Mormons.

NEW YORK, September 8th.—The Guion steamer Wisconsin landed to-day 415 Mormon passengers, all of whom leave to-night for Utah. They are in charge of John Isaacs, of Utah, who has brought over three like parties before. In the present party are 171 English, 197 Scandinavians, and a small number of Germans. An effort was made by the daughter of a Mrs. Barnes, formerly living at New Brighton, Pa., to induce her mother to visit her before going West, but Mr. Barnes, the husband, objected, so that the efforts of a devoted daughter and several clergymen proved unavailing.

Escape of Jail-Birds.

SIOUX FALLS (Dak.), September 8th.—Two prisoners escaped from the United States wing of the Territorial Prison here last evening—Henry Esmond, in for mail robbery, and Ed. Powers, in for murder. The latter was a soldier from Fort Meade. They threw a blanket over the head of the Deputy Warden, who came to lock them up, gagged and bound him, and fled with $30 and two Winchester rifles.

Concerning California Freight Rates.

NIAGARA FALLS, September 8th.—A general meeting of Freight Agents will be held here next Tuesday for the purpose of agreeing upon one general classification of freight rates from New York across the continent to San Francisco, as there are different classifications that affect only the various organizations. It is proposed to agree upon a plan by which all goods will be under the same class from New York to the Pacific coast.

Postal Changes.

[*Copyright*, 1887, *by the California Associated Press.*]

NEW YORK, September 8th.—[Special.]—New postoffices have been established at Red Clover, Plumas county, and Groveland, Los Angeles county, with Moses Chase and W. T. Moulton as Postmasters, respectively.

John D. Brownlee and Geo. Schwinn have been commissioned Postmasters respectively at Caronado and Huron.

The following change in the star schedule has been ordered: Orick to Klamath—Leave Orick on Tuesdays at 6 A. M. and arrive at Klamath by 6 P. M.; leave Klamath on Mondays at 6 A. M. and arrive at Orick by 6 P. M.

Acting Postmaster-General Stevenson has directed that Arcata, Humboldt county, Cal., be made a Presidential Postoffice on October 1st.

Taxing Racing Receipts.

[*Copyright*, 1887, *by the California Associated Press.*]

ALBANY, September 8th.—[Special.]—The first payment under the Ives pool bill was made to the Comptroller to-day by the Saratoga Racing Association. The Association reports as the gross gate receipts for the 20 days $32,423, on which the tax is $1,621 15. The Comptroller is suspicious about the statement of gross receipts, as the entrance fee was $1 per head, and the crowds at the track were very large.

A Progressive Labor Party.

NEW YORK, September 8th.—Delegates from about sixty labor and political organizations of socialistic tendencies met here to-night and formed a new political party in opposition to that of Henry George. It is to be known as the Progressive Labor party.

Bubear and Courtney.

WATKINS (N. Y.), September 8th.—Bubear and Courtney to-day signed articles to row three miles, with a turn, at Oswego, on September 28th, for $1,000 a side.

FOREIGN.

OLD TIMES.

An English Journal Envelops Gladstone in the Bloody Shirt.

[*Record-Union's Special Cablegram—Copyrighted by the New York Tribune.*]

LONDON, September 8th.—It was a curious coincidence which led to the publication, in the same number of the *Times*, of Hurlbut's invitation to Gladstone to visit America and Goldwin Smith's long letter arguing that Gladstone is—or ought to be—unpopular in the United States. The *Times* cannot