ROYAL BAKING POWDER

ABSOLUTELY PURE.

For quick raising, the Royal Baking Powder is superior to all other leavening agents. It is absolutely pure and wholesome and of the highest leavening power. It is always uniform in strength and quality and never fails to make light, sweet, most palatable and nutritive food. Bread, biscuits, muffins, cake, etc., raised with Royal Baking Powder may be eaten hot without distressing results to the most delicate digestive organs. It will keep in any climate without deterioration.

Prof. H. A. Mott, U. S. Government Chemist, after examining officially the principal baking powders of the country, reported:

"The Royal Baking Powder is absolutely pure, for I have so found it in many tests made both for that company and the United States Government.

"Because of the facilities that company have for obtaining perfectly pure cream of tartar, and for other reasons dependent upon the proper proportions of the same, and the method of its preparation, the Royal Baking Powder is undoubtedly the purest and most reliable baking powder offered to the public.

"DR. HENRY A. MOTT, PH. D.,"
U. S. Government Chemist.

Our Stores will Remain Closed all Day To-day, and will REOPEN AT 6 O'CLOCK THIS EVENING.

Special for This Evening!

At 7 o'clock we will sell a line of LADIES' FULL-FINISHED HOSE, in striped and solid colors.

AT THE SAME HOUR we will also have on sale a large assortment of METALLIC DRESS BUTTONS in a variety of colors at the low Price of 3 cents a dozen.

IN OUR CLOTHING DEPARTMENT

We are Showing a large and well-selected stock of Gents' and Boys' Clothing at Eastern Prices.

FARMERS' AND MECHANICS' STORE,
E. S. ELKUS, Proprietor,
922 and 924 J street (opposite the Plaza).

THERMALITO!

The Home of the Orange, Olive and Vine.

$20,000 Hotel Only $860!

THE BEAUTIFUL PIONEER COLONY OF BUTTE CO., CAL.

THERMALITO WAS SURVEYED INTO TOWN LOTS, 50X150, AND 90X160 feet, and in 1, 2, 5 and 10-acre lots, in June, 1887. Of these lots, 940 were offered for sale direct at $100 per acre. Terms of sale, one-third cash, one-third in one year, and balance in two years at 8 per cent. per annum. Over one-half of these lots have been sold to bona fide purchasers, who have personally examined the land, soil, location, and water-power and supply, on all of which

THERMALITO CHALLENGES COMPARISON.

WITH THIS MONEY A

$20,000 HOTEL!

is now being erected, and will be the LARGEST HOTEL in the State north of Sacramento. It is 104 feet wide, 108 feet long, and has an extreme elevation of 80 feet. Standing on a bluff 80 feet above Feather river, with Marysville Buttes in plain view, its situation is at once grand and impressive. Next, a $5,000 BRICK STORE AND HALL is being built. Also,

One $2,500 Cottage, one $2,000 Cottage, two $1,500 Cottages, two $1,000 Cottages, four $875 Cottages, and $1,000 worth of Ornamental Trees Planted.

Also, the streets adjoining the lots are being graded, and water is now piped, and being brought in pipes to each lot under a PRESSURE of from 100 to 150 FEET, to be used FREE FOR THREE YEARS, and at a low rate of Ten Cents per miner's inch for twenty-four hours' flow.

THERMALITO

ADVERTISES NOTHING that is not to be seen on the tract. It has now 250 acres of Orange Trees from two to ten years old. The healthy location, magnificent view, fine water supply are vouched for. Soil from ten to twenty feet deep, covered with large oaks or cleared to suit purchasers.

Sacramento Agent.....NEWTON SEWELL,
815 Second street, near Passenger Depot. MWF

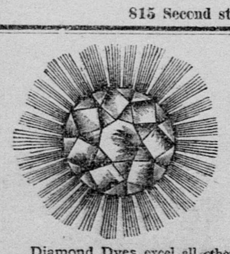

DIAMOND DYES

Brilliant! Durable! Economical!

Diamond Dyes excel all others in Strength, Purity, and Fastness. None other are just as good. Beware of imitations, because they are made of cheap and inferior materials and give poor, weak, crocky colors. To be sure of success use only the DIAMOND DYES for coloring Dresses, Stockings, Yarns, Carpets, Feathers, Ribbons, &c., &c. We warrant them to color more goods, package for package, than any other dyes ever made, and to give more brilliant and durable colors. Ask for the DIAMOND, and take no other.

Send postal for Dye Book, Sample Card, directions for coloring Photos., making the finest Ink or Bluing (10 cents a quart), etc. Sold by Druggists. Address

WELLS, RICHARDSON & CO., Burlington, Vt.

For Gilding or Bronzing Fancy Articles, USE DIAMOND PAINTS Gold, Silver, Bronze, Copper. Only 10 Cents.

THE SENATE.

The Chinese Bill Reconsidered--Passage of the Debris Bill.

[*Copyright*, 1888, *by the California Associated Press.*]

WASHINGTON, September 14th.—The vote for the reconsideration of the previous vote on the Chinese bill in the Senate to-day was very close, and anything but partisan.

Those who voted in favor of the reconsideration were Senators Bate, Blair, Brown, Call, Cockrill, Davis, Evarts, Harris, Hearst, Jones of Arkansas, Morgan, Pugh, Reagan, Saulsbury, Sherman, Wilson of Iowa and Wilson of Maryland—18.

Those opposing it were Allison, Berry, Chase, Coke, Farwell, Hiscock, Jones of Nevada, Mitchell, Platt, Plumb, Sawyer, Payne, Stewart, Teller, Vest and Waltham—17.

Those present and paired were Blackburn and Gray and Hampton and Turpie.

After the Chinese bill had been disposed of the discussion on Platt's resolution investigating the copper trust was resumed and the tariff and politics in general were debated upon more than the resolution.

Senator Hiscock made a forcible speech upon the action of the Senate in opposing the Mills bill and framing a better tariff bill for the reduction of the revenue.

Senators Hoar and Payne exchanged some rancorous personalities during an argument in which they engaged about the Standard Oil Company.

Platt's resolution was finally agreed to.

The bill to enlarge the powers and to create an executive department of the Agricultural Bureau was taken up and much discussion ensued over an amendment to transfer the Signal Service to the Agricultural Department. The bill went over until Monday.

The House bill to create a Board of Arbitrators to adjust the differences between railroads and other common carriers and their employes was passed.

The Act appropriating $100,000 for investigating the mining debris question in California was passed, as was also the bill to permit the States of Colorado and Nevada and the Territories to cut timber on public land for mining and domestic purposes.

At 5 o'clock the Senate adjourned over to Monday.

The House.

WASHINGTON, September 14th. — The House spent the most part of the day considering bills on the private calendar. The following bills were reported favorably:

For the payment for property destroyed in Indian outbreaks.

For the payment of $3,492 to Abial Morrison of Washington Territory.

To pay $8,575 to Isaac Baily, of Douglass county, Or., and to pay $310 to Joseph Russell, of Coos county, Or.

The sundry civil bill was taken up and the amendment appropriating $4,000,000 for the Congressional Library building was discussed.

The House then took a recess till eight o'clock to-night, when a number of private pension bills were passed.

Long Tunnels.

"The Longest Tunnel in the World" item is ever on its rounds in the daily press. But that very ancient chestnut, the 10½ mile Schemnitz mine tunnel, is again cropping up with exasperating frequency. This Hungarian tunnel is only about 10 by 5 feet in its dimensions, and its advocates can find no later bore than the St. Gothard to compare it to in length. The fact that the Croton Aqueduct tunnel near this (New York) city is about complete, and that it is nearly three times as long and much larger in section than the Schemnitz, is too recent an event to attract the attention of these ancient historians. *Engineering News.*

FOREIGN TOPICS.

FURTHER BAD TIDINGS FROM THE FLOODED DISTRICT.

Fenian Prisoners Secured to Testify Against Parnell—Fighting in Afghanistan—Stanley.

[SPECIAL DISPATCHES TO THE RECORD-UNION.]

HIS PROBABLE FATE.

Reason to Think That Stanley Has Been Murdered.

LONDON, September 14th.—News of the murdering in Africa of Major Bartletot, leader of the expedition in search of Henry M. Stanley, has given rise to speculation regarding the fate of the great explorer himself. London newspapers are unanimously of the opinion that Bartletot was betrayed by Tippo Tib, who organized the native portion of the expedition, and the question is asked, "Why may not Stanley have been also the victim of his treachery?"

PERJURED TESTIMONY.

Imprisoned Fenians to Be Used as Witnesses Against Parnell.

[*Copyright*, 1888, *by the California Associated Press.*]

LONDON, September 14th.—Startling evidence is expected before the Parnell Commission. Several Irish conspirators, undergoing imprisonment in England, have offered to make disclosures with the hope of obtaining a remission of sentence. These disclosures would relate to the dynamite conspiracy in America. It is believed these witnesses will be called in Parnell's action against the *Times*.

EUROPEAN FLOODS.

Towns Depopulated, Crops Ruined and People Left Homeless.

[*Copyright*, 1888, *by the California Associated Press.*]

BERNE, September 14th.—Inundations in the canton of Saint Gall have caused awful devastation. Fifteen thousand acres of inhabited and populated land are covered with water. All the crops are ruined and the granaries, barns, houses and farm utensils washed away, while the district is converted into lakes. Thousands of people are forced to fly for their lives. Many villages have been abandoned.

A Victory for the Ameer.

[*Copyright*, 1888, *by the California Associated Press.*]

LONDON, September 14th.—Bombay advices state that the Ameer of Afghanistan has won a victory over the rebels under Ishak Khan in the north. The Ameer's troops captured the stronghold of Kamard. Among the prisoners is Ishak Khan's father-in-law. The Ameer's Lieutenants are following up the success.

The Milan-Natalie Row.

BELGRADE, September 14th.—Natalie will be permitted to retain all the rights and dignities of a Queen, provided she consents not to reside in Servia for a number of years. It is believed the Queen will accept the proposal.

Protection in Australia.

MELBOURNE, September 14th.—The Opposition members of the Assembly Budget Committee have carried the proposal to increase one shilling per cental the duty on barley and oats. In consequence of the decision the Ministry have intimated that they will consider the question of their resignation.

Labor Trouble at Glasgow.

GLASGOW, September 14th.—Four hundred Irish stevedores employed in Glasgow harbor have been dismissed. They will be replaced by Protestants from Belfast. It is feared a riot will ensue. The claim is made by the employers that the discharged men belong to the Union which is constantly making intolerant demands.

Racing in England.

LONDON, September 14th.—At the Doncaster meeting the Park Hill stakes were won by Belle Mahone, Spice second, Fairhaven third.

The Doncaster stakes were won by Gragton, Sanbiton second, Stronver third.

Redmond Arrested.

DUBLIN, September 14th.—Wm. Redmond, a member of Parliament, has been convicted under the Crimes Act, and sentenced to three months' imprisonment without hard labor.

King Milan Weakening.

BELGRADE, September 14th.—King Milan shows a disposition to compromise his differences with Natalie. Under presure of the Powers, his divorce suit is dropped.

GENERAL NEWS.

[SPECIAL DISPATCHES TO THE RECORD-UNION.]

AN INHUMAN STEPMOTHER.

Shameful Treatment of Stepchildren by a Chicago Woman.

CHICAGO, September 14th.—A case of cruelty to children that is almost unequaled in this city came out in an examination before a Police Justice yesterday afternoon. Mrs. Amelia Schomper, a masculine-looking woman, was charged with ill-treating her two little stepdaughters. The complainant in the case was an officer of the Illinois Humane Society. Fannie, a pretty eleven-year-old child, with sad-looking brown eyes, told how on the slightest provocation her stepmother would knock her down with a blow of her hand, and had frequently whipped her with a large stick until she was black and blue. The most horrible treatment took place about three weeks ago, when the woman became angry at Fannie. Mrs. Schomper grabbed her around the neck, and thrusting two fingers into her mouth, tore out two front teeth, lacerating the gums in a shocking manner. The little victim showed the Court where the teeth were missing, and it could be seen that the flesh had been torn.

Carrie Schomper, another stepdaughter, aged 15, told an equally shocking story. She said that she had frequently been beaten with a strap until her flesh was bruised, and that her stepmother had choked her so hard as to leave the imprints of her hands on her throat for a week. The children both stated that they frequently ran away from home to escape the fury of the inhuman woman, and on their return they were shamefully treated for not waiting to be chastised with the dreaded strap.

Several neighbors gave corroborative testimony. The Court censured the father and stepmother in no mild terms, stating that the case was one of a most inhuman character. He fined the woman $35, and said he would have made the amount $100 were it not for the twin babies the mother was still nursing. Relatives took charge of the little girls, and have petitioned the Courts to get control of the property to a considerable amount left them by their mother out of the control of the inhuman father and stepmother.

PARDONED MORMONS.

Reasons Given for the Exercise of Executive Clemency.

WASHINGTON, September 14th.—In answer to the resolution introduced by Delegate Dubois calling for information respecting convictions and pardons for polygamy, the Attorney General has replied in a communication in which he says that under the provisions of the anti-polygamy law of 1882 and its amendments there have been in the Territory of Utah 470 convictions for polygamy, adultery and unlawful cohabitation in which fines were imposed, and thirty convictions where the sentence was imprisonment without a fine, making a total of 500. In Idaho there was a total of eighty-nine cases. There have been fourteen pardons granted to persons convicted under the above-mentioned Acts, which were generally made upon the recommendation of the Court and Territorial officials on the grounds of old age, ignorance of the law, and extreme poverty.

A NOVEL CASE.

One of the Pension Bills Lately Vetoed by the President.

WASHINGTON, September 14th. — The House Committee on Invalid Pensions today decided to recommend that the bill granting a pension to Theresa Herbst, widow of John Herbst, late private in Company G, Fourteenth Regiment of New York Volunteers, be passed over the President's veto. Herbst was in the Union army until August, 1864, when he joined the Confederate forces, and was captured by Stoneman, while in arms against the Government. He claimed that he joined the enemy to escape the hardships of prison life.

Land Decision Affirmed.

[*Copyright*, 1888, *by the California Associated Press.*]

WASHINGTON, September 14th.—The Secretary of the Interior has affirmed the decision of the Commissioner of the General Land Office, in the appeal of the Southern Pacific Railroad Company (branch line), holding for the cancellation of the company's so-called selection for allowance of McDougall's, to make a timber culture entry for a tract of land in the Los Angeles District, California.

Veterans Calling on Harrison.

INDIANAPOLIS (Ind.), September 14th.—Early trains from the East brought several delegations of Grand Army veterans, who stopped over to pay their respects to General Harrison. The delegations marched to General Harrison's residence at 2 o'clock. The column was headed by Governor Rusk, of Wisconsin, and 17 crippled veterans.

Governor Rusk introduced the General as the next President of the United States. General Harrison made an appropriate response.

The Yellow Fever Record.

[*Copyright*, 1888, *by the California Associated Press.*]

JACKSONVILLE, September 14th.—Forty-one new cases and twelve deaths from yellow fever were reported to-day. Among the latter is Tom I. Fleming, a leading lawyer, Hon Henry Tengle, an officer of the Bank of the State of Florida, and F. W. Ely, a leading insurance man. Total cases up to date, 828; deaths, 114.

Afraid of the Senate Tariff Bill.

WASHINGTON, September 14th.—Representative Cox, Chairman of the Democratic caucus, has issued a call for a caucus to be held on Thursday night next for the purpose of considering the question of adjournment.

A Prolific Subject.

NEW YORK, September 14th.—A mass meeting was held to-night at Cooper Union under the auspices of the Young Men's Democratic Club, and Henry Waterson, of Kentucky, delivered and an address, his subject being "The Two Platforms."

Brice Down and Out.

NEW YORK, September 14th.—It transpires that Chairman Brice has been deposed from the Democratic National Committee. Senator Gorman hereafter will conduct the campaign. Brice was sent West in order to let him down easily. Brice's management has been highly unsatisfactory.

A Swindler Caught.

[*Copyright*, 1888, *by the California Associated Press.*]

NEW YORK, September 14th.—Charles W. Schnell, the Brooklyn optician, who swindled eleven down-town jewelers out of $11,000 worth of jewelry and diamonds, was arrested at Toronto while trying to sell the booty, and was brought back to the city by detectives. All the plunder will be recovered.

A New York Girl's Sacrifice.

NEW YORK, September 14th.—Miss Madge Dorre, a pretty young actress, formerly connected with Mrs. Langtry's company, has volunteered her services to the Relief Committee of the yellow fever sufferers to go to Jacksonville as a nurse. The offer was gladly accepted, and she leaves for the South to-morrow.

Boston's Women Voters.

BOSTON, September 14th.—Two hundred women appeared at the City Hall yesterday, registered their names and applied to be put on the voting list. They are entitled to vote for members of the School Committee only. Since September the names of 500 women were added to the voting list, and to-day's registry beats the record.

The Maine Returns.

LEWISTON (Me.), September 14th.—Returns from all towns: Burleigh (R.), 79,-603; Putnam (D.), 61,108; Cushing (P.), 2,-971; Simmons (L.), 970.

Legislature — Senate, all Republicans; House, 123 Republicans, 28 Democrats.

Thirty Buildings Burned.

[*Copyright*, 1888, *by the California Associated Press.*]

WASHBURN (Wis.), September 14th.—At 3:30 this morning a fire broke out in the business block in the heart of the city and destroyed about thirty buildings, including the Opera House, and caused a loss of over $100,000.

Mrs. D'Arcy Kinne's Successor.

[*Copyright*, 1888, *by the California Associated Press.*]

COLUMBUS, September 14th.—Mrs. Charity Russ Craig, of Wisconsin, was elected National President of the Woman's Relief Corps of the Grand Army of the Republic.

Five Persons Drowned.

HASTINGS (N. Y.), September 14th.—Two men and three ladies were drowned yesterday by the capsizing of a boat in the Hudson river.

THE STATE FAIR.

[CONTINUED FROM FIRST PAGE.]

duly opened and exceeded the most sanguine expectations of its founder by springing at once to the front rank in popular favor. This year the exhibit made by this college occupies a position in the south wing of the balcony, directly over Machinery hall, and is of such a character as to arrest the attention of everybody. The arrangement is tasty and contains no drawings and frames of calling cards that have previously been on exhibition, but everything in it is bright, fresh and crisp, and gives evidence that everything in connection with the institution is fully abreast with the livest methods of the times. Here are shown all manner of blank forms used in practical business of which pupils are taught the use in actual business transactions. Specimens of business penmanship, card writing and ornamental pen drawing are of such excellence as to command the admiration of either the ordinary observer or connoisseur. Telegraphy with instruments at work, shorthand writing illustrated by blackboard work and active operators with type-writing machines, all serve to show the scope of work included in the college course. The work of the pupils is thorough, and as a result over twenty-five have been placed in responsible mercantile positions during the past six months and are reflecting credit not only to themselves but to the institute in which they acquired their training.

TELEGRAPHIC BREVITIES.

Calvin Edgerton spoke at a Democratic meeting at Auburn, Thursday night. It was a fair mugwump address.

Jacob Niebson, a Dane, was found hanging in a closet of his residence in Portland, Or. He had been dead about two weeks, and his body was fearfully decomposed. No cause is assigned for the deed.

These California postoffices have been established: Lowry, Tehama county, Geo. W. Lowry, Postmaster; Novelty, Siskiyou county, H. B. Block, Postmaster; Echo, El Dorado county, Ollie Watson, Postmaster.

Two oil trains on the Baltimore and Potomac branch of the Pennsylvania Railroad collided near Baltimore Thursday afternoon. Seven cars and their contents were burned at a loss of $50,000. No one was injured.

The Myers-Needham twenty-round fight for the lightweight championship of the Northwest and $1,000 was witnessed by 2,-000 people at Minneapolis on Thursday, most of whom paid five dollars for the privilege. The referee awarded Myers the fight on points at the close of the twentieth round. Neither man was much hurt.

What kin is the doormat to the door? A step farther.

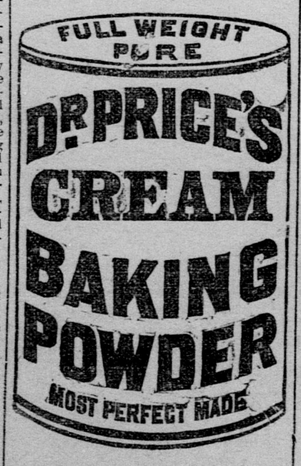

Its superior excellence proven in millions of homes for more than a quarter of a century. It is used by the United States Government. Indorsed by the heads of the great Universities as the Strongest, Purest and most Healthful. Dr. Price's Cream Baking Powder does not contain Ammonia, Lime or Alum. Sold only in cans.

PRICE BAKING POWDER CO.,
NEW YORK. CHICAGO. ST. LOUIS.
sp25-ly&wly.

NEW ADVERTISEMENTS.

GENTLEMAN WISHES BOARD AND ROOM in private family within ten blocks of Plaza. Address K., RECORD-UNION office. 1t*

FOR SALE—NEW HOUSE OF FIVE ROOMS; high basement, etc., and all modern conveniences; high lot, 40x160. Apply at 1425 E street. s15-1*w

STATE FAIR

PAVILION OPENS

Daily at 9 A. M. to 5 P. M., and 7 P. M. to 11 P. M.

PARK!

SATURDAY, SEPTEMBER 15th.

PARADE OF PREMIUM STOCK

At the Park at 10 A. M.

GRAND TROTTING DAY

RACES PROMPTLY AT 1 P. M.

NO. 30—TROTTING; purse, $1,500; free for all.

Lot Slocum,	Stamboul,
Arab,	Tempest,
Guy Wilkes,	Adair.

NO. 31—TROTTING; purse, $1,000; 2:40 class.

Perihelion,	Sonnet,
Jim Blaine,	The Dude,
Ross S.,	Ben Ali,
Maggie E,	Stoneman.

NO. 32—PACING; purse, $800; three-year-old class.

Adonis,	Yolo Maid.
Creole,	Wing Wing,
Gold Leaf,	Cricket.

L. U. SHIPPEE, President.
EDWIN F. SMITH, Secretary.

REPUBLICAN

Mass Meeting!

THE FOLLOWING CORRESPONDENCE CONcerning the announcement heretofore made is self-explanatory:

HEADQUARTERS
SACRAMENTO COUNTY REPUBLICAN CLUB,
1009 FOURTH STREET,
SACRAMENTO, CAL., September 5, 1888.

HON. GROVE L. JOHNSON,
Sacramento.

DEAR SIR: On Tuesday last our citizens were invited to attend a meeting at the Clunie Opera House to "listen to Col. John P. Irish discuss the subject of Tariff Reform." Believing, as that invitation stated, that "all persons should hear both sides," we earnestly request you to reply to the eloquent Colonel and give our fellow-citizens an opportunity to hear the other side.

Most respectfully, J. O. Coleman, C. E. Burnham, C. S. Houghton, Al J. Johnston, A. J. Wilson, W. R. Ormsby, A. Abbott, and Thomas H. Berkey, Executive Committee Sacramento County Republican Club.

The Reply—Invitation Accepted.

SACRAMENTO, September 8, 1888.

To Messrs. J. O. Coleman, C. E. Burnham, C. S. Houghton, Al J. Johnston, A. J. Wilson, W. R. Ormsby, A. Abbott and Thomas H. Berkey, the Executive Committee of the Sacramento County Republican Club.

GENTLEMEN: Yours of September 6th, requesting me to address the citizens of Sacramento upon the political issues of the day, was duly received yesterday. In reply I have to say that I am willing to give to the people the reasons why I favor the election of Harrison and Morton, and in so doing to answer somewhat the propositions so eloquently presented by Col. Irish in his speech in this city. In view, however, of the State Fair, I would suggest that the meeting be not held until Tuesday, the 18th inst. If this meets your approval I will be ready at the appointed time to do battle for the Republican party.

Respectfully yours,
GROVE L. JOHNSON.

The meeting will be held at the

CLUNIE OPERA HOUSE,
—ON—
Tuesday, September 18,
AT 8 O'CLOCK P. M.,

Under the auspices of the Harrison Hat Brigade. A double quartet from the Glee Club will render appropriate songs.

EXECUTIVE COMMITTEE
Sacramento County Republican Club.

A. P. CATLIN. GEO. A. BLANCHARD.

CATLIN & BLANCHARD,
Attorneys-at-Law, 1007 Second Street,
SACRAMENTO, CAL.
1t

BAKERY AND CONFECTIONERY.

HAUB'S
Confectionery, Restaurant & Bakery
And Headquarters for Ice Creams.
612 J STREET.....SACRAMENTO, CAL.

J. HAUB, SUCCESSOR TO FISHER'S RESTAURANT and Bakery, removed on February 1st from 510 to 612 J street. The increased and still growing business of the Restaurant and Bakery made enlarged quarters a necessity. In order to insure the prompt filling of your orders, please direct all letters to 612 J street,
The Only Family Restaurant in the City.
TELEPHONE 84. 1t

JAMES I. FELTER. W. R. FELTER

FELTER, SON & CO.,
Importers and Wholesale Dealers
—IN—
Wines, Liquors and Cigars,
ARCADE BUILDING,
1006, 1008 and 1010 Second Street,
BETWEEN J AND K.
SACRAMENTO.....CAL.
(P. O. Box, 33. Telephone No. 87.)

The Anti-Prohibition House of Sacramento, offer to the Trade in Lots to Suit:
TOLENAS MINERAL WATER of California.
BETHESDA MINERAL WATER of Waukesha.
WHITE ROCK GINGER ALE of Waukesha.
SCHMIDTT'S SARSAPARILLA AND IRON,
And for other Goods—CALIFORNIA, KENTUCKY and IMPORTED—we ask you to call and select for yourselves.

SPECIAL NOTICE TO OUR PATRONS.
We will make MONDAY, 17th, our regular Collection Day for the Week. 3p tf

For Sore Eyes, Flesh Wounds, Burns, Piles, Felons, it is magical. 25cts.

CHANGED DAILY FOR HALE BROS. & CO.—SEPTEMBER 15, 1888.

LADIES' AND CHILDREN'S COTTON HOSE, 25 cents per pair. SEE SHOW WINDOW.

Open the Entire Day Until 10 o'clock This Evening.

THE STATE FAIR!

Will soon be numbered among the things of the past, but the EXPOSITION at the corner of Ninth and K streets is one of permanency. It is now a place of unusual attractiveness, for over one hundred lines of FALL GOODS present a bright, fresh and radiant appearance. It will be interesting to call upon us before leaving the city. It will be dollars in your pockets to do so.

Hale Bros. & Co.,

—CORNER OF—

Ninth and K Streets - - - - - Sacramento.

ESTABLISHED IN 1860.

EDWIN K. ALSIP & CO.,

Real Estate and Insurance Agents,
NO. 1015 FOURTH STREET . . . . SACRAMENTO, CAL.,
—OFFER ONE OF THE—

BEST * TRACTS * OF * LAND

—IN THE—

FOOTHILLS!

For Low Price of $12 50 Per Acre.

A BARGAIN!

THE LIKE OF WHICH IS HARD TO FIND!

CONTAINS 2,600 ACRES OF THE BEST OF LAND. FLOWING SPRINGS AND CLEAR Mountain Streams. An abundance of FINE FEED. THE BEST BARGAIN in Nevada County. ORANGE TREES IN BEARING, and as FINE FRUIT as is grown in the Foothills are upon part of the tract. AN IRRIGATING DITCH runs through the place. Most all the land can be irrigated, producing tons of Alfalfa, if sown, or the best of Fruit. ALL OF 100,000 CORDS OF WOOD upon the place, and can be easily sold for $5 to $6 a cord. The market is 12 miles distant. A LINE FOR A RAILROAD has been surveyed through this tract, leading from Grass Valley to Marysville.

OVER 500 ACRES UNDER CULTIVATION. SEVERAL GOOD HOUSES AND BARNS UPON THE TRACT.

This body of land has been secured by bonding several ranches that adjoin each other, MAKING AS FINE A BODY OF LAND as lie in the Foothills. The price it is offered at is exceedingly low, and the land will readily sell for from $30 to $50 per acre in small subdivisions. A splendid location for a colony or a first-class stock ranch.

CATALOGUE ISSUED MONTHLY. SEND FOR ONE.

EDWIN K. ALSIP & CO.,
SACRAMENTO. TTS

Huntington Hopkins Company,

—DEALERS IN—
General Hardware, Iron, Steel, Coal, Rubber Hose, Belting, etc.; Philadelphia and New Model Lawn Mowers; Fishing Tackle, Sporting Goods.
Sacramento.....[IptTuThS].....San Francisco

NOTICE.

C. SCHAEFER AND E. GRUHLER, HEREtofore conducting business at No. 415 J street, Sacramento City, California, under the name and style of C. Schaefer & Co., have this day dissolved partnership, C. Schaefer having sold his interest in and to the business and stock to F. Bormann, who, together with E. Gruhler, will hereafter conduct and carry on said business.

All claims against the firm of C. Schaefer and E. Gruhler will be assumed by Messrs. Gruhler & Bormann.

Dated, Sacramento, September 13, 1888.

C. SCHAEFER.
E. GRUHLER.
F. BORMANN.

s14-3t

Notice to Bridge Contractors.

PURSUANT TO AN ORDER OF THE BOARD of Supervisors of Sacramento County, notice is hereby given that plans, specifications and bids will be received up to 2 o'clock P. M. OCTOBER 10, 1888, for the construction of a bridge across the Moquelumne River, at or near the site of Benson's Ferry. The plans to conform to the general specifications now on file in the County Clerk's office. A certified check in ten per cent. of the amount of the bid must accompany each proposal, as surety that if such proposal be accepted the bidder will enter into a contract for the faithful performance of such work. The Board reserves the right to reject any or all bids. F. F. TEBBETS, Chairman.

Attest, [SEAL.] WM. B. HAMILTON, Clerk.

s10-td

REAL ESTATE AGENTS.

FOR INFORMATION IN REGARD TO LANDS IN NORTHERN AND CENTRAL CALIFORNIA, THE "RECORD-UNION" RECOMMENDS THE FOLLOWING AS BEING RESPONSIBLE AND RELIABLE REAL ESTATE FIRMS IN THEIR RESPECTIVE LOCALITIES.

J. P. AGLER. F. D. ADAMS. JOHN SWEENEY.
SWEENEY, ADAMS & CO.,
Farming, Fruit and Vine Lands,
Office, near Railroad Depot, ROCKLIN,
PLACER COUNTY.....CAL.

J. M. MARTIN, President. J. W. CONGER, Secretary. G. N. FREMAN, Treasurer.
FRESNO INVESTMENT CO.
(INCORPORATED). Full line of City and Country Property.
FRESNO CITY, FRESNO COUNTY, CAL.

ROBERT JONES. B. M. BERRY,
JONES & BERRY,
Real Estate Agents.....Newcastle,
PLACER COUNTY.....CAL.

FOR STOCK FARMS, GRAIN, VINE, FRUIT AND COLONY LANDS, ADDRESS THE
HONN LAND COMPANY
REDDING, SHASTA COUNTY, CAL.

A. P. ABBOTT. J. V. W. MONTAGUE.
ABBOTT & MONTAGUE,
Real Estate, Fruit, Vine & Grain Land,
MARYSVILLE.....CAL.

M. R. HOOK.
FARMING, CITRUS AND DECIDUOUS FRUIT Lands in Any Sized Tracts.
RED BLUFF.....TEHAMA CO., CAL.

T. B. LUDLUM & CO.,
Citrus Fruit Lands, Orchards & Vineyards a Specialty. Agents for the Palermo Colony.
OROVILLE.....BUTTE COUNTY, CAL.

A. NIVENS, JR.,
REAL ESTATE AGENT.
FOOTHILL FARMING & FRUIT LANDS.
GRASS VALLEY.....CAL.

ED. H. FLEMMING. A. J. MEANY.
MEANY & FLEMMING,
Real Estate Brokers and Investment BANKERS.....MERCED, CAL.

RIO BONITO COLONY.
Finest and Cheapest Vine and Fruit Lands in the World. Send for descriptive matter to
PREBLE & YOUNG.
BIGGS BUTTE COUNTY.....CAL.

FOR FOOTHILL FRUIT LANDS ADDRESS THE
NEVADA COUNTY
LAND & IMPROVEMENT ASSOCIATION
NEVADA CITY.....CAL.

LAND FOR SALE IN THE
FAMOUS LODI COUNTRY.
BURR & PARSONS,
LODI.....CAL.

W. W. CAMRON,
CITY AND COUNTRY PROPERTY BOUGHT AND SOLD.
465 NINTH STREET, OAKLAND, CAL.

HALL & AUSTIN,
Real Estate. Correspondence Solicited.
DINUBA.....TULARE COUNTY, CAL.

GEO. T. CONNER,
TULARE.....TULARE COUNTY, CAL.
Homesteads, Pre-emptions and Timber Claims, in Tulare and Kern counties, from $200 to $1,000.

J. W. SMITH. F. D. ADAMS.
ADAMS & SMITH,
Searchers of Records and Real Estate AGENTS, AUBURN,
PLACER COUNTY.....CAL.

J. E. WHITSON,
(Proprietor of the Original Townsite),
SELMA, FRESNO COUNTY.....CAL.
My new $50,000 Brick Hotel nearly completed and ready for rent. City Property; outside Lands. Investments made and improvements managed.

AMUSEMENTS.

METROPOLITAN THEATER.
CHAS. P. HALL.....Lessee
L. HENRY.....Business Manager
Engagement Extraordinary
OF THE CELEBRATED ACTRESS,
Miss Rose Wood
Supported by the celebrated
CALIFORNIA DRAMATIC COMPANY!
A Repertoire of Eastern Successes!
MATINEE TO-DAY AT 2.
EAST LYNNE!
POPULAR MATINEE PRICES.
TO-NIGHT.....LAST PERFORMANCE:
MAY BLOSSOM!
NIGHT PRICES.....50 and 75 cents.
No Extra to Reserve.

CLUNIE OPERA HOUSE.
C. P. HALL.....Lessee
L. HENRY.....Business Manager
The Latest Gems of Minstrelsy!
Special Engagement of
COTTON & MOTT'S
REFINED MINSTRELS
The Old Original
BEN COTTON!
25—ARTISTS—25.
4—END MEN—4.
FULL BRASS BAND.
NOVEL STREET PARADE.
LAST NIGHTS!
MATINEE TO-DAY.....AT 2.
USUAL MATINEE PRICES.
To-night and To-morrow Night Only!
SUNDAY, CHANGE OF BILL.
NIGHT PRICES.....50 and 75 Cents.
No Extra to Reserve.

Dr. Ricord's Restorative PILLS.
BUY NONE BUT THE GENUINE; SPECIFIC for exhausted vitality, physical debility, wasted forces, nervous derangements, constitutional weakness, etc; approved by the Academy of Medicine, Paris, and the medical celebrities of the world. Agents, J. G. STEELE & CO., 635 Market street, Palace Hotel, San Francisco, Cal. Sent by mail or express anywhere. Box of 50 Pills, $1 25; of 100 Pills, $2; of 200 Pills, $3 50; of 400 Pills, $6. Preparatory Pills, $2. SEND FOR CIRCULAR.
3p1m JAMES G. STEELE & CO.

HENRY ECKHARDT, GUNSMITH,
MANUFACTURER AND DEALER in Guns, Rifles, Revolvers, Ammunition and Sporting Goods. All the leading makes of Guns and Rifles at popular prices—Parker, Lefever, Colts, Smith, Ithaca, new Baker and new make Guns. First-class Gun and Rifle work. Send for price list of guns. No. 522 K street, Sacramento, Cal. tf

TRY IT AT ONCE. IT WILL CURE YOU. Coughs, Colds and Consumption are the dreaded Ills which we can be cured by the use of WISTAR'S BALSAM OF WILD CHERRY which cures all diseases of the Throat, Lungs and Chest. None genuine unless signed "I. Butts" on the wrapper. SEND FOR A PAMPHLET ON ITS VIRTUES. SETH W. FOWLE & SONS, BOSTON, Prop'rs. IS IT TRUE IT IS PLEASANT TO THE TASTE.