MISCELLANEOUS.

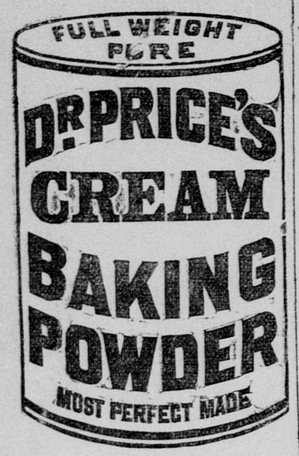

Its superior excellence proven in millions of homes for more than a quarter of a century. It is used by the United States Government. Indorsed by the heads of the great Universities as the Strongest, Purest and most Healthful. Dr. Price's Cream Baking Powder does not contain Ammonia, Lime or Alum. Sold only in cans.
PRICE BAKING POWDER CO.,
NEW YORK. CHICAGO. ST. LOUIS.
ap25-1y&w1y.

CALL FOR DODGE'S

HAND-MADE BUCKSKIN GLOVES, AND take no other. They are the best in the State. Warranted not to rip. Factory No. 1017 Ninth street. 4ptf

W. D. COMSTOCK,
COR. FIFTH AND K STS.,
CALLS ATTENTION TO HIS FULL STOCK OF
FURNITURE,
BEDDING, ETC.
☞ The reputation of this house for LOW PRICES and GOOD ARTICLES is maintained tf

FRIEND & TERRY
Lumber Company.
Main yard and Office.....1310 Second street.
Branch yard....Corner Twelfth and I streets.

Wiener Beer.

THE CAPITAL BREWERY,
TWELFTH AND I STREETS, MANUFACTURERS of the Celebrated Wiener Lager Beer. Also dealers in Bottled Beer; being delivered in quantities to suit any part of the city. jo6-4ptf

HENRY ECKHARDT, GUNSMITH,
MANUFACTURER AND DEALER in Guns, Rifles, Revolvers, Ammunition and Sporting Goods. All the leading makes of Guns and Rifles at popular prices. Parker, Lefever, Colts, Smith, Ithaca, new Baker and new make Guns. First-class Gun and Rifle work. Send for price list of guns. No. 525 K street, Sacramento, Cal. tf

BANKING HOUSES.

NATIONAL BANK
—OF—
D. O. MILLS & CO.,
Sacramento, Cal.---Founded, 1850.

DIRECTORS AND SHAREHOLDERS.

D. O. MILLS, President	1,538 Shares
EDGAR MILLS, President	1,538 Shares
S. PRENTISS SMITH, Vice-Pres.	250 Shares
FRANK MILLER, Cashier	351 Shares
CHAS. F. DILLMAN, Asst. Cashier	125 Shares
Other persons own	1,198 Shares
Capital, $500,000, in	5,000 Shares

SACRAMENTO BANK.
THE OLDEST SAVINGS BANK IN THE city, corner J and Fifth streets, Sacramento. Guaranteed capital, $950,000; paid up capital gold coin, $250,000; loans on real estate, March 1, 1888, $2,621,008; term and ordinary deposits March 1, 1888, $2,289,492. Term and ordinary deposits received, and dividends paid in January and July. Money loaned upon real estate only. The bank does exclusively savings bank business. Information furnished upon application to W. P. COLEMAN, President.
EDWARD HAMILTON, Cashier. 4ptf

CALIFORNIA STATE BANK.
Does a General Banking Business.
☞ Draws Exchange on all the principal cities of the world.
OFFICERS:
President.....N. D. RIDEOUT
Vice-President.....FREDERICK COX
Cashier.....A. ABBOTT
DIRECTORS:
G. W. CLARK, GEO. C. PERKINS, JOSEPH STEFFENS, J. K. WATSON, N. D. RIDEOUT, FREDERICK COX, A. ABBOTT. tf

PEOPLE'S SAVINGS BANK,
Office—No. 400 J street, Sacramento.
Capital Stock Paid Up.....$225,500 00
Term and ordinary deposits received. Dividends Paid Semi-Annually.
☞ Money Loaned on Real Estate Only.
WM. BECKMAN, President.
WM. F. HUNTOON, Secretary. 6m

THE CROCKER-WOOLWORTH
National Bank of San Francisco,
522 PINE STREET.
PAID-UP CAPITAL.....$1,000,000
(Successor to Crocker, Woolworth & Co.)
DIRECTORS:
CHARLES CROCKER.....E. H. MILLER, JR.
R. C. WOOLWORTH.....President
W. E. BROWN.....Vice-President
W. H. CROCKER.....[4ptf].....Cashier

ATTORNEYS-AT-LAW.

WM. SINGER, Attorney-at-Law. CHAS. F. GARDNER, late Receiver U. S. Land Office.
SINGER & GARDNER,
ATTORNEYS FOR LAND CLAIMANTS,
528 J street.....Room 1,
(Next to United States Land Office),
SACRAMENTO.....CALIFORNIA.
SPECIAL ATTENTION GIVEN TO OBTAINING mining patents, and to all matters before the United States and State Land Departments. Vacant School and Government Lands Located. P. O. Box 414. ap28-4ptf

CLINTON L. WHITE,
ATTORNEY AND COUNSELOR-AT-LAW—Office at the rooms of Board of Trade, over Wells, Fargo & Co.'s, N. E. corner Second and J streets, Sacramento, Cal. Telephone 27. tf

G. G. DENSON W. H. BEATTY. C. H. OATMAN.
BEATTY, DENSON & OATMAN,
ATTORNEYS AND COUNSELORS-AT-LAW. Offices: Metropolitan Block, over Metropolitan Theater, 426 K street, Sacramento, Cal. 4p

A. L. HART,
ATTORNEY-AT-LAW - OFFICE, SOUTHWEST corner of Fifth and J street Rooms 12, 13 and 14, Sutter Building. 4p

DENTISTRY.

DR. W. C. REITH,
DENTIST, SOUTHEAST CORNER Seventh and J streets, over Lyon's Store, Sacramento, Cal. 01-4tf

C. H. STEPHENSON,
DENTIST, CORNER SEVENTH and J streets, over Lyon's Dry Goods Store. 1m

W. WOGD,
DENTIST, QUINN'S BUILDING, northeast corner Fourth and J streets. Artificial Teeth inserted on all bases. Impaired Liquid Nitrous Oxide Gas for painless extraction of teeth. tf

REMOVED.
DR. H. H. PIERSON, DENTIST, has moved from 415 J street, to his NEW DENTAL PARLORS, 511 J STREET. 1m

F. F. TEBBETS,
DENTIST, 914 SIXTH STREET, between I and J, west side, opposite Congregational Church.

BUSINESS CARDS.

H. F. ROOT. ALEX. NEILSON. J. DRISCOL.
ROOT, NEILSON & CO.,
UNION FOUNDRY—IRON AND BRASS Founders and Machinists, Front street, between M and O. Castings and machinery of description made to order. 4pm

FOREIGN TOPICS.

NEAT DAYLIGHT ROBBERY OF A MONTREAL BANK.

The London "Times" and the Parnellites—Reassembling of the French Congress.

[SPECIAL DISPATCHES TO THE RECORD-UNION.]

THOSE AWFUL IRISHMEN.

The Intended Victims of the "Thunderer's" Displeasure.

LONDON, October 15th.—The *Times* indicts 64 Irish members of Parliament. The list of other persons includes James Carey Breslin, the Hospital Inspector of Richmond Jail, who said he assisted Stephens to escape; Stephens Byre, Eagan, Ford, Brennan, Sheridan, Boynton, Condon and other Fenians. The Land League is charged with illegal acts with the object of obtaining the complete independence of Ireland. The Ladies' League is included, with the names of Anna Parnell and others.

APPARENTLY A VERY WEAK CASE.

DUBLIN, October 15th.—The *Freeman's Journal* publishes to-day the gist of the charges against the Parnellites which the London *Times* will bring forward before the Commission of Inquiry. The only specific charges are the paying of money to criminals for their defense and to help them to escape.

FRENCH POLITICS.

Congress Reassembled—The Revision Agitation Resumed.

[*Copyright*, 1888, by the *California Associated Press*.]

PARIS, October 15th.—The Senate and Chamber of Deputies reassembled this afternoon. Boulanger and several of his supporters took seats in the Chamber, amid much excitement. There was great commotion on the streets as Boulanger drove to the palace. H was cheered and hooted by the crowds.

FLOQUET'S REVISION BILL.

PARIS, October 15th.—Floquet, in a speech introducing a bill for the revision of the Constitution, declared that it was not proposed by a revision of the Constitution to destroy republican institutions, but to improve them. Revision was rather aimed against Royalist plots and plots for the creation of a dictator. Floquet added that the bill proposed to grant the Ministers a legal period during which they should remain in power. The Ministers would thus be less preoccupied with the votes of the Chambers, and at the same time the Chambers would always possess the right to impeach the Ministers. He moved that the bill be referred to a committee. This motion was adopted after debate.

BECOMING MONOTONOUS.

Another Man Makes a Haul on a Bank in Daylight.

[*Copyright*, 1888, by the *California Associated Press*.]

MONTREAL, October 15th.—While the attention of the Teller of the Bank of Quebec was diverted by customers to-day a man, ostensibly selling soap, entered, put his box on the floor, mounted it, and reached over the railing of the Teller's desk and grabbed a $5,000 bundle of bank-notes and escaped.

English Sports Coming.

LONDON, October 15th.—Rowell, Littlewood and Mason have signed with William O'Brien to go to America for a walking match in November. Charley Mitchell is going with Rowell as his trainer and talks about fighting Dempsey while he is over there, but if his hands are in the condition they are now it will amount to nothing but talk.

Germans Suffering Severely.

BRUSSELS, October 15th.—The *Independence Belge* says that the German East Africa Company has received news of a fresh disaster. The station at Madinolo, on the Kingani, was attacked by natives and burned. The employes sought refuge in Dares Saalam.

The Pope is Pleased.

ROME, October 15th.—Cardinal Campobello, the Papal Secretary of State, has sent a circular letter to the various Nuncios in which he says the Pope is much pleased with Emperor William's visit to the Vatican, and that Emperor William recognizes the Pope's high sovereignty.

Emperor William Still in Rome.

ROME, October 15th.—The fetes in honor of the German Emperor have been concluded. The Emperor is visiting the various points of interest in Rome, and will go to Pompeii, where he will witness the unearthing of a number of buried houses.

The Trouble in Samoa.

LONDON, October 15th.—Advices from Samoa of the date of October 2d state that Malietoa's partisans had burned Tamesese's residence and were besieging his adherents at Mulinu Point. The latter were without food and water, and the Germans were trying to supply them.

Just About as Bad.

[*Copyright*, 1888, by the *California Associated Press*.]

LONDON, October 15th.—Zanzibar dispatches deny the report that the natives are cannibals and had eaten the Germans slain by them. It is true, however, their bodies were mutilated in honor of their fetich.

Conspiracy in Java.

LONDON, October 15th.—Advices from Java state that a conspiracy against the Dutch residents has been discovered at Madison. Forty-two of the ringleaders were arrested. Eleven others who refused to surrender were shot.

Mackenzie not Refuted.

[*Copyright*, 1888, by the *California Associated Press*.]

BERLIN, October 15th.—Semi-official papers abuse Mackenzie's book in measured terms, but do not attempt, however, to refute his statements.

Mackenzie's Book Seized.

BERLIN, October 15th.—Forty thousand copies of Mackenzie's book have been seized by the police of Leipsic.

PEARS' Soap is the most elegant toilet adjunct.

DURING AN EXCITING PRESIDENTIAL CAMPAIGN

Many men are unmindful of the laws of health and expose themselves to all kinds of weather. Such imprudence often results in dangerous Coughs, Colds, Chest Pains, Rheumatism, Sciatica and other painful affections. BENSON'S PLASTER will be found the most reliable external remedy known for the prompt relief and cure of such ailments. It keeps up a healthy flow of the blood when the body is exposed to the ravages of the most inclement weather. Careful buyers will ask for BENSON'S PLASTER and refuse all others. ☞ Send two-cent stamp to Seabury & Johnson, 21 Platt street, N. Y., for a copy of instructions from the Doctor, a valuable household book. 2TTS

This is the TOP of the GENUINE Pearl Top Lamp Chimney. All others, similar are imitation.

This exact Label is on each Pearl Top Chimney. A dealer may say and think he has others as good, BUT HE HAS NOT. Insist upon the Exact Label and Top.
FOR SALE EVERYWHERE. MADE ONLY BY
GEO. A. MACBETH & CO., Pittsburgh, Pa.

For Sale by the SACRAMENTO GLASS AND CROCKERY CO., 929 J street, and 920 and 922 Seventh street, Sacramento. fy4-1yTTS&w1y

DRUNKENNESS
Or the Liquor Habit Positively Cured by Administering Dr. Haines' Golden Specific.
It can be given in a cup of coffee or tea without the knowledge of the person taking it; is absolutely harmless, and will effect a permanent and speedy cure, whether the patient is a moderate drinker or an alcoholic wreck. Thousands of drunkards have been made temperate men who have taken Golden Specific in their coffee without their knowledge and to-day believe they quit drinking of their own free will. IT NEVER FAILS. The system once impregnated with the Specific, it becomes an utter impossibility for the liquor appetite to exist. For sale by JOS. HAHN & CO., Druggists, corner Fifth and J streets, Sacramento, Cal. dfcTThSlv

CHARLES H. ELDRED,
Proprietor,
ARTHUR BULGER.....MANAGER
—OF THE—
CRESTAL PALACE SALOON, NO. 905 J street, between Ninth and Tenth. Best Wines, Liquors and Cigars always in stock. 1m4p

Crossman's Specific Mixture.
WITH THIS REMEDY PERSONS CAN CURE themselves without the least exposure change of diet, or change in application to business. The medicine contains nothing that is or the least injury to the constitution. Ask you druggist for it. Price $1 a bottle. m9-1yTuF

WEAK MEN MADE STRONG
Advice Free! How to Act! Lost Vigor and Manhood restored. Premature Decline and Functional disorders cured without Stomach Medicines. Sealed Treatise sent free upon application. MARSTON CO., 19 Park Place, New York. 1&24-1yTTS&w1y

MISSISSIPPI'S RIVAL.

What Explorers of the Wonderful Yukon River Say of It.

OTTAWA, October 15th.—The official report on the great Yukon river shows that 600 miles of it is in British territory. This includes about 200 miles of the gold mining region, where the chief mining camps are situated. Men are earning from $10 to $20 a day, washing, but the work only lasts about two months in the year, in consequence of freshets and early frosts. The river is 2,200 miles long, and for 2,000 is navigable, without a single rapid or portage. Its breadth is from six to seven miles in places, and will average three or four miles. Rivers emptying into the Yukon are broader than the Hudson at New York. Little of the region traversed is fit for agricultural purposes, although the valleys are suitable for stock-raising. The country abounds with minerals. The winters are not more severely felt than those of central Canada.

NONE TO THROW AWAY.

The Republican Managers Refuse to Spend Money in Louisiana.

[*Copyright*, 1888, by the *California Associated Press*.]

NEW YORK, October 15th.—The *Sun's* New Orleans special says: The Republicans have thrown up their hands in Louisiana, and will virtually make no fight, either for President or Congress. In the Fourth, Fifth and Sixth Districts the Republicans will make no nominations. The only explanation is that the National Committee refused to give Louisiana Republicans money with which to make the canvass, and they can get nobody here to contribute.

CANADA.

The Quartet of Detained Chinamen Finally Set at Liberty.

MONTREAL, October 15th.—The four Chinamen who have been under detention for the past week by the customs authorities, because of the refusal of the American authorities to allow them to cross, have been liberated, the poll-tax demanded having been paid. It has cost each Chinaman in all $165—$115 for a through ticket from Hongkong to New York and $50 for the tax.

COMMERCIAL.

SACRAMENTO MARKET.

SACRAMENTO, October 15th.

FRUIT—Lemons—Sicily, $6@7 ⅌ box. California, $8@4; Limes, 88@9 ⅌ box, $1 25@1 50 ⅌ 100; Bananas, $3@3 50 ⅌ bunch for island; Pineapples, $5 50@7 50; Cocoanuts, $7@8. Panama Oranges, $4@5; Apples, 75c@$1 25 ⅌ box; Pears, $1@1 50 ⅌ box; Peaches, 50c@$1; Plums, 90c@$1; Grapes, in boxes, 40@60c; in cases, 75@90c; Prunes, $1@1 25. Cranberries, ⅌ bbl, Bell & Bugle, $10@11; Cape Cod, $11@12.

DRIED FRUITS—New crop Apples, sliced, 4@6c ⅌ lb; evaporated, 9@10c; do quartered, 3@4c; Pears, peeled, 6@7c; Plums, pitted, 6@7c; Peaches, 5@6c; do peeled, 10@12c; Prunes, German, 6@7c; French, 8@9; French Prunes, evaporated, 9@10; Blackberries, 12@14c; Figs, California, 4@5c; Apricots, 11@14c; Nectarines, 8@9c; California Figs, ⅌ 20-lb box, $1 25; per pound in sks, 5c; Smyrna Ovals, 15c; Flats, 15@17c; Tutts, 9@10c; Dates, 50-lb bxs, 7½@8c; Dates, Cartoons, 11@12c.

TABLE FRUIT—assorted, 2½-lb cans, ⅌ doz, $1 90; Peaches, ⅌ 10; Bartlett Pears, $2 25; Plums, ⅌ 75; Blackberries, $2 20; Gooseberries, $1 85; Strawberries, $2 50; Apricots, $1 90; Muscat Grapes, $1 75; Red Currants, $2 25; Cherries, $7 50.

PIE FRUITS—2½-lb cans, Apples, $1 40; Apricots, $1 55; Blackberries, $1 40; Green Gages, $1 40; Gooseberries, $1 55; Grapes, $1 40; Peaches, $1 55 ⅌ doz.

VEGETABLES—Green Peas, sweet, 6@7c; common, 4@5c; String Beans, 5@6c; Wax Beans, 5@6c; Tomatoes, 35@40c ⅌ box; Green Peppers, 6@8c ⅌ lb; Cucumbers, 7@8c ⅌ dozen; Summer Squash, 2@3c; Potatoes—Early Rose, 60@65c; Centennials, 60@65c; Peerless, 65@70c; Burbank Seedlings, 70@80c ⅌ ctl; Onions, 50@60c ⅌ lb; Cabbage, 75@90c; Carrots, 50@60c ⅌ 100 lbs; Turnips, new, 75c@$1 ⅌ sack; bunch vegetables, 100 ⅌ doz: Parsnips, $1 50@2 50; Beets, 75c@$1; Horse Radish, 10@12c ⅌ lb; Garlic, 2@3c; Artichokes, 60@75c ⅌ dozen; Cauliflower, 95c@$1 10; Egg-plant, 5@6c; Watermelons, $1@1 50 ⅌ dozen; Cantaloupes, 75c@$1 ⅌ doz.

BREADSTUFFS—Flour, $5 25 ⅌ bbl; Oatmeal, 5-lb sack, 3½c ⅌ lb, $3 30 100-lb sack; Cornmeal, white and yellow, $2 ⅌ 25 lb sacks, $2 15 in 10-lb sacks; Cracked Wheat, $2 60, 10-lb sacks; $2 40, 100-lb sacks; Hominy, $2 75, 10-lb sack; $2 50, 100 lbs; Graham, $2 50, 10-lb sacks; $2 30, 100-lb sacks.

POULTRY—Dealers' prices: Live Turkeys, hens, 16@17c; gobblers, 14@15c; dressed, 18@20c; full-grown Chickens, $5 50@6 ⅌ dozen; Young Roosters, $3 50@5 ⅌ dozen; broilers, $2@3; tame Ducks, $5@6; Pekin, $7@8; Geese, $2@2 25 ⅌ pair.

EGGS—California, firm, 40@42½c; Eastern, 25@27c ⅌ dozen.

DAIRY PRODUCTS—Butter—Valley, 28@30c ⅌ lb; Fancy Petaluma, 37½@38c ⅌ lb; Eastern, packed in firkins, choice, 29@32c; common, 22c. Cheese—California, 12@13c; Young America, 13@14c; Eastern Cream, 15@16c; Limburger, 16@18c; genuine Swiss, 29c; American Swiss, 21c; Martin's Cream, 16@17c.

HAY, GRAIN AND FEED—Old Hay, $12@14 ⅌ ton; Alfalfa do, $8@10 ⅌ ton; Bran, $18 ⅌ ton; Middlings, $19 ⅌ ton; Barley, whole, paying 75@80c; rolled, $1; Wheat (choice milling), paying $1 30 ⅌ cwt; Rye, $2 25@2 75; Tame Oats, $1 75; Wild Oats, $1 35@1 50; Corn, paying $1 20 ⅌ cwt.

MISCELLANEOUS—Seeds—Alfalfa, 8@9c; Timothy, Eastern, 7@8c ⅌ lb; Pop Corn, Ear, 2 @ 2½c; Shelled, 2½ @ 3c ⅌ lb; Red Clover, 11@12½c ⅌ lb; Red Top, 8 @ 9c. Nuts—Chile Walnuts, new, 6@8c; California Walnuts, 9@10c; Almonds, new, 18@19c; Peanuts, California, 6@6½c; Eastern, 6@7c. Lard (California), cans, 8½@9c; Eastern, 8½@9½c. Hides, salt, light and medium, 5c; heavy steers, 8½c; dry, 14c. Tallow, 5@5½c. New Hops, 18@20c.

MEATS—Beef, 5@6c; Mutton, 7c; Veal, 7@8c; Spring Lamb, 8@9c; Hogs, 6@6½c; dressed Pork, 8½@9c; Hams—Eastern, 16c; California, 13c; Bacon—Medium, 11½c; selected, 12c; extra light, 13½c; extra light boneless, 14½c.

SAN FRANCISCO MARKET.

SAN FRANCISCO, October 15th.

FLOUR—Firm market. We quote: Net cash price for Family Extras, $4 90@5 ⅌ bbl; Bakers Extras, $4 75@4 85; Superfine, $3 35@$3 60.

WHEAT—Movement on shipping account is not of rushing character, though there is pretty good inquiry, and transactions foot up a goodly aggregate, from $1 62½@1 62½ ⅌ ctl is the range at which standard grades change hands for export purposes.

BARLEY—Feed drags along at old prices, while trade seems to get more sluggish. The situation is wholly void of interest and there is nothing for sellers to do but await a better turn of events. All choice Chevalier has passed from first hands, and there is no custom for lower grades. Brewing continues in fair request at steady figures. We quote: No. 1 Feed, 78¾@80c for new and 77½c for old; common grades, 75@77½c. Brewing, $5@97½c for fair to good, and $1 for choice Chevalier. No. 1 Feed, $1 02½@$1 05 nominal, there being none offering; lower grades neglected.

OATS—Are meeting with fairly good inquiry, but liberal receipts prevent any marked reduction in stock. We quote as follows: Surprise, $1 20@1 25; milling, $1 17½@1 20; choice feed, $1 12½@1 15; No. 1, $1 10; lower grades, $1@1 05; Black, $1@1 10; Gray, $1 05@1 07½ ⅌ ctl.

CORN—Inactive. Quotable at $1 20@1 25 ⅌ ctl for Yellow and $1 45 for White.

CRACKED CORN—Quotable at $27@28 ⅌ ton.

CORNMEAL—Millers quote Feed at $27@28 ⅌ ton; fine kinds for the table, in large and small packages, 2¼@2¾c ⅌ lb.

OILCAKE MEAL—Quotable at $30 ⅌ ton.

SEED—Mustard, Brown, $2 50@3 25. Yellow, $1 75@2 ⅌ ctl; Canary, 3½@4½c; Hemp, 3½@4c; Rape, 1½@2¼c; Timothy, 8c; Alfalfa, 8@10c ⅌ lb for old; Flax, $2 25@2 75 ⅌ ctl.

HOPS—Quotable at 15@20c ⅌ lb for new and 6@8c for old.

SAN FRANCISCO STOCK SALES.

SAN FRANCISCO, October 15, 1888.

MORNING SESSION.

Brize	40c	Caledonia	45@50c
do...assessed	25c.	Julia	40c
Ophir	6⅞	Challenge	6¼
Mexican	4 20@4 25	Occidental	9
G & C	4 10@4	Lady Wash	55c
B. & B	6½@6¾	Andes	1 10
C. C. Va	9½@9¾	Scorpion	65@70c
Savage	4 10@4 50	Baltimore	40c
Chollar	3 75@3 85	Iowa	85c
Potosi	3 30@3 35	West C. Point	25@30c
H. & N	5½@5¾	Silver Hill	60c
Point	.5 25	W. Comstock	85c
Jacket	6@6¼	Navajo	2 15
Imperial	85c	B. Isle	35c
Kentuck	3 25	N. B. Isle	2 95
Alpha	3@2 95	Eureka	3 50
Belcher	6@5¾	Queen	3 50
Confidence	20@20¼	Comm'nw'lth	4 15
S. Nev	3 85@3 90	Bodie	1 40
Utah	1 40@1 35	Bulwer	70c
Bullion	1 60@1 55	Mono	90c
Exchequer	1 60	Peer	50c
Seg. Belcher	3 90@3 80	Crocker	85c
Overman	1 90	Peerless	1 75
Justice	1 10	Weldon	60c
Union	3 75@3 80	Locomotive	20c
Alta	1 70@1 75		

AFTERNOON SESSION.

N. Com'wealth	85c	Alta	1 85@1 90
do...assessed	30c.	Julia	50@40c
Delmonte	1	Caledonia	55c
do...assessed	25c	S. Hill	65c
Ophir	7¼@7⅝	Challenge	7@7⅝
Mexican	4 85	Occidental	10
G. & C	4 40	Lady Wash	55@60c
B. & B	6⅞	Andes	1 25
C. C. Va	10¼@10½	Scorpion	70c
Savage	3 95@3 90	Baltimore	45@50c
Chollar	3 85@3 90	West C. Point	35@30c
H. & N	5⅞	W. Comstock	90c
Point	6@5¾	Prize	40c
Jacket	4⅝	Navajo	2 20
Imperial	85c@1	N. B. Isle	2 95@3
Alpha	3 10@3 20	Queen	3 50
Belcher	7@7¼	Com'wealth	4 15
Confidence	21@21½	N. Com'wealth	30c
S. Nev	4 20@4 25	Bodie	1 40
Utah	1 50	Bulwer	70c
Bullion	1 75@1 70	Beer	50c
Exchequer	1 65@1 70	Crocker	85c
Seg. Belcher	10@4 25	Peerless	1 75
Overman	2 20@2 25	Weldon	60c
Justice	1 15@1 20	Locomotive	20c
Union	4 15@4 25		

In Brief, and to the Point.

Dyspepsia is dreadful. Disordered liver is misery. Indigestion is a foe to good nature.

The human digestive apparatus is one of the most complicated and wonderful things in existence. It is easily put out of order. Greasy food, tough food, sloppy food, bad cookery, mental worry, late hours, irregular habits, and many other things which ought not to be, have made the American people a nation of dyspeptics.

But Green's August Flower has done a wonderful work in reforming this sad business and making the American people so healthy that they can enjoy their meals and be happy.

Remember: No happiness without health. But Green's August Flower brings health and happiness to the dyspeptic. Ask your druggist for a bottle. Seventy-five cents.

ROYAL BAKING POWDER
ABSOLUTELY PURE.

For quick raising, the Royal Baking Powder is superior to all other leavening agents. It is absolutely pure and wholesome and of the highest leavening power. It is always uniform in strength and quality and never fails to make light, sweet, most palatable and nutritive food. Bread, biscuits, muffins, cake, etc., raised with Royal Baking Powder may be eaten hot without distressing results to the most delicate digestive organs. It will keep in any climate without deterioration.

Prof. H. A. Mott, U. S. Government Chemist, after examining officially the principal baking powders of the country, reported:

"The Royal Baking Powder is absolutely pure, for I have so found it in many tests made both for that company and the United States Government.

"Because of the facilities that company have for obtaining perfectly pure cream of tartar, and for other reasons dependent upon the proper proportions of the same, and the method of its preparation, the Royal Baking Powder is undoubtedly the purest and most reliable baking powder offered to the public.

"DR. HENRY A. MOTT, PH. D.,"
U. S. Government Chemist.

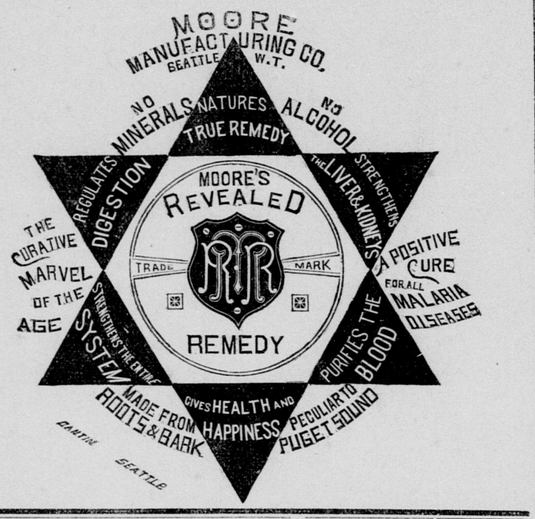

TELEGRAPHIC BREVITIES.

Lord Mount Temple is dying in London.

The Berlin police are seizing all copies of Dr. Mackenzie's book wherever found.

The natives attacked and destroyed Madunols, a German town near Bagamayo.

Pittsburg is excited over assaults upon unprotected women. The culprit is probably a crank.

The American League baseball season has closed, and New York wins the pennant. The winners have 81 games to their credit, and Chicago follows with 74.

A well-known gambler named Frank Woolstead, alias Pete Ostead, shot himself twice, with suicidal intent, in a pawnbroker's shop on Commercial street, Los Angeles, yesterday.

Police Captain Schaack, of Chicago, evinces no inclination to "let up" on the four men arrested in connection with the placing of alleged dynamite on the Sedgwick-street track, notwithstanding that the strike is settled.

A dispatch from Heidelberg, Germany, states that the condition of J. C. Flood cannot be regarded as entirely hopeless. He is attended by Drs. Kussmaul and Erb at his hotel. The disease of his kidneys also affects his heart.

A Woman's Way.

A little over six weeks ago Mrs. Fowler, of 327 Ellis street, San Francisco, stopped in at a leading city druggist's to ask what effect Joy's Vegetable Sarsaparilla would have in cases of dyspepsia and sick headache. She was assured that it would relieve both. She was, however, so incredulous that finally the druggist gave her a bottle, not to be paid for unless it effected a cure. A proposition so startlingly practical has seldom, if ever before, been made. The following just received is the convincing conclusion, and tells its own story:

SAN FRANCISCO, February 8, 1888.

DEAR SIR: I write to admit that, notwithstanding my misgivings, Joy's Vegetable Sarsaparilla did all that you promised. I had tried so many prescriptions, to no purpose, that I had come to believe nothing would relieve my dyspepsia and sick headaches, but I have not had a return of either since I commenced taking it. I believe I am permanently cured, but will continue to take it regularly for a while yet. You will have my permission to make this public, for a remedy that will cure dyspepsia and prevent sick headaches should be generally known. Respectfully,

Mrs. M. Fowler
327 Ellis street.

No well regulated household should be without a bottle of Angostura Bitters, the world-renowned appetizer and invigorator. Beware of counterfeits. Ask your grocer or druggist for the genuine article, manufactured by Dr. J. G. B. Siegert & Sons.

As a cure for sore throat and coughs, "Brown's Bronchial Troches" have been thoroughly tested, and maintained their good reputation.

THE CALIFORNIA
FIREWORKS
COMPANY,
Manufacturers of all varieties of Fireworks.
☞ WRITE FOR PRICE LIST. ☜
218 Front street.....San Francisco.
08-TTSSMm7

CARRIAGES, BUGGIES
WAGONS,
AT REDUCED PRICES.
Studebaker Bros. Manuf'ng Co.,
201-203 Market st.,
SAN FRANCISCO.....CAL.,
E. E. AMES.....Manager.
Grangers' Store, Tenth and K streets.
AGENTS,
SACRAMENTO.....[s20-2mTTS].....CAL.

POLITICAL CARDS.

REPUBLICAN NOMINEES.

FINDLEY R. DRAY,
Republican Nominee For
State Senator.
s27-td

WILLIAM M. PETRIE,
Republican Nominee For
Assemblyman
EIGHTEENTH DISTRICT.
o1-td

GEORGE C. McMULLEN
Republican Nominee For
SHERIFF.
s27-td

WM. B. HAMILTON,
Republican Nominee for
County Clerk.
s27-td

J. L. HUNTOON,
Republican Nominee For
County Treasurer.
s27-1d

FRANK T. JOHNSON,
Republican Nominee For
Auditor and Recorder.
s27-1d

J. FRANK CLARK,
(PRESENT INCUMBENT)
Republican Nominee For
COUNTY CORONER.
s27 1d

HENRY L. BUCKLEY,
Republican Nominee For
Police Judge.
s27-1d

T. C. PERKINS,
Republican Nominee For
SUPERVISOR,
FOURTH DISTRICT. o5-1d*

C. W. BAKER,
Republican Nominee For
City Justice of the Peace.
o15-1d

DEMOCRATIC NOMINEES.

JOHN W. ARMSTRONG,
Democratic Nominee For
Superior Judge.
o3-1d

H. M. LARUE,
Democratic Nominee For
State Senator.
s27-1f

ALF. H. ESTILL,
Democratic Nominee for
PUBLIC ADMINISTRATOR.
o13-td

ANDREW BLACK,
Democratic Nominee for
SUPERVISOR,
SECOND DISTRICT. o10-td

Waterhouse & Lester,
—DEALERS IN—
IRON, STEEL, CUMBERLAND COAL,
Wagon Lumber and Carriage Hardware,
709, 711, 713 and 715 J street, Sacramento, Cal.

BIG G
Cures in 1 TO 5 DAYS. Guaranteed not to cause Stricture.
Mf'd only by the Evans Chemical Co. Cincinnati, Ohio.
We cordially recommend your G as the best remedy known to us for Gonorrhœa and Gleet.
We have sold considerable, and in every case it has given satisfaction.
Alcott & Link, Hudson, N. Y.
Sold by Druggists. Price $1.00.
fe25-1yTT

MISCELLANEOUS.

You'll "wonder at your auld shoon when you hae gotten your new," if you'll use
SAPOLIO
Instead of other means for scouring. The old ruts and old methods are not the easiest by far. Many people travel them because they have not tried the better way. It is a relief from a sort of slavery to break away from old-fashioned methods and adopt the labor-saving and strength-sparing inventions of modern times. Get out of old ruts and into new ways by using a cake of Sapolio in your house-cleaning.

SCHOOL BOOKS.

THE PUBLIC IS HEREBY NOTIFIED THAT by courtesy of B. F. HOWARD, County Superintendent of Schools, STATE TEXT-BOOKS can be obtained at his office at

STATE COST PRICE.
ED. M. MARTIN,
Chairman Committee Course of Study.
o5-tf

TRUSTEES' ELECTION

For Reclamation District No. 3, Grand Island.

NOTICE IS HEREBY GIVEN THAT AN election for three Trustees for Reclamation District No. 3, Grand Island, Sacramento county, California, will be held at the dwelling house of MRS. REUBEN KERCHEVAL, within said district, on TUESDAY, the 13th day of NOVEMBER, A. D. 1888.

By order of the Board of Supervisors of Sacramento County, made the 5th day of October, A. D. 1888.

WM. B. HAMILTON,
[SEAL.] County Clerk of Sacramento County, and ex officio Clerk of the Board of Supervisors of said county. o6-1d

HUMPHREYS'

DR. HUMPHREYS' BOOK
Cloth & Gold Binding
144 Pages, with Steel Engraving,
MAILED FREE.
Address, P. O. Box 1810, N. Y.

LIST OF PRINCIPAL NOS.	CURES	PRICE.
1	Fevers, Congestion, Inflammations	.25
2	Worms, Worm Fever, Worm Colic	.25
3	Cholera Infantum, or Teething of Infants	.25
4	Diarrhœa, of Children or Adults	.25
5	Dysentery, Griping, Bilious Colic	.25
6	Cholera Morbus, Vomiting	.25
7	Coughs, Cold, Bronchitis	.25
8	Neuralgia, Toothache, Faceache	.25
9	Headaches, Sick Headache, Vertigo	.25

HOMEOPATHIC

10	Dyspepsia, Bilious Stomach	.25
11	Suppressed or Painful Periods	.25
12	Whites, too Profuse Periods	.25
13	Croup, Cough, Difficult Breathing	.25
14	Salt Rheum, Erysipelas, Eruptions	.25
15	Rheumatism, Rheumatic Pains	.25
16	Fever and Ague, Chills, Malaria	.50
17	Piles, Blind or Bleeding	.50
19	Catarrh, Influenza, Cold in the