PERFECT FOOD.

Perfect food is that which, while prepared in the most appetizing form, is also the most wholesome and nutritious. It should never be necessary to sacrifice the wholesomeness of an article in order to make it more palatable, nor, as is too often the case, should we be compelled to take our bread or cake bereft of its most appetizing qualities in order to avoid injury to our digestive organs.

The Royal Baking Powder possesses a peculiar quality, not possessed by any other leavening agent, that applies directly to this subject. It provides bread, biscuit, cake, muffins, or rolls, which may be eaten when hot without inconvenience by persons of the most delicate digestive organs. With most persons it is necessary that bread raised with yeast should lose its freshness or become stale before it can be eaten with safety. Distressing results likewise follow from eating biscuit, cake, pastry, etc., raised by the cheap, inferior baking powders that contain lime, alum, phosphates, or other adulterants. The hot roll and muffin and the delicious hot griddle cakes raised by the Royal Baking Powder are as wholesome and digestible as warm soup, meat, or any other food.

A qualification which makes the **Royal Baking Powder** inestimable as a leavening agent.

☞ TO-DAY AT 9 O'CLOCK, CHILDREN'S FULL-FINISHED FANCY STRIPE HOSE AT 10 CENTS A PAIR. ☜

SATURDAY!

We will place on our counters many lines of DRY GOODS, CLOTHING, BOOTS, AND SHOES, HATS and FANCY GOODS, at closing out prices.

WE ADVISE ALL

To call and examine our exceptional values before purchasing elsewhere, and they will be by far the gainer.

BIG VALUES
.....IN SHOES.
.....IN DRESS GOODS.
.....IN DOMESTICS.
.....IN CLOTHING.
.....IN HATS.
.....IN FURNISHING GOODS.
.....IN FANCY GOODS.

☞Don't Fail to be on Hand.☜

FARMERS' AND MECHANICS' STORE,
E. S. ELKUS, Proprietor,
922 and 924 J street (opposite the Plaza).

NO FLIES ON OUR WORK IN ENGRAVING OR PRICES.

BUSINESS MEN WILL FIND IT OF ADVANTAGE TO INSERT SMALL CUTS WITH THEIR Advertisements, as they attract attention where plain type will go unnoticed. Call and see samples of our work at

627 J Street, Sacramento.
LEWIS WINTER, Designer and Wood Engraver.
SUCCESSOR TO C. H. HOLMES. 1t

FISH COMMISSIONER'S REPORT.

Messrs. Routier and Harvey Use Some Plain Language

The report of the State Board of Fish Commissioners has just been printed at the State Printing Office. In the opening of their report, which is addressed to Governor Waterman, and signed by Joseph Routier and J. Downey Harvey, the Commissioners say:

As required by law, the State Board of Fish Commissioners herewith present their report of the transactions and disbursements of the Commissioners during the thirty-eighth fiscal year, ending June 30, 1887, and the thirty-ninth fiscal year, ending June 30, 1888.

Governor Washington Bartlett, on March 12, 1887, appointed Joseph Routier a member of the Board to succeed R. H. Buckingham, term expired, and J. Downey Harvey to succeed A. S. Dibble, term expired, both of whom were subsequently confirmed by the Senate. Messrs. Routier and Harvey, together with T. J. Sherwood, constituting the State Board of Fish Commissioners, organized on the twenty-fourth day of March, 1887, by electing Joseph Routier President, and T. J. Sherwood Secretary and Treasurer. The Board immediately entered upon a vigorous prosecution of the work of the Commission. The various subordinate officers, necessary to a discharge of the important duties of the Commission, were appointed, and the members of the Board looked forward to the accomplishment of many important results to the fishery interests of the State.

The work of the Commission was progressing very satisfactorily, until disturbed by the attempt on your part to reorganize the Commission by placing thereon persons of your own selection. This attempted removal of the members of the Commission (Routier and Harvey) discredited the acts of the Commission, destroyed public confidence in the legality of their official acts, and defeated all efforts to an efficient discharge of their duties. That the legal status of the Board might be determined, J. D. Redding, who had been appointed by you to succeed Commissioner Routier, obtained the permission of the Attorney-General to bring an action in the name of the people to oust Mr. Routier, but after suffering the action to remain in the Courts for several months, he caused it to be dismissed. Subsequently the State Board of Examiners, moved by the clamor of claimants who had furnished supplies, or rendered services to the State, agreed that the question as to who were entitled to act as the State Board of Fish Commissioners should be submitted to the Attorney-General, and that the opinion of that officer should be binding upon the Board of Examiners until overruled by the Courts.

This course of the Board of Examiners was rendered necessary by the action of Messrs. Redding and Orr, claiming under a commission issued by you, setting up a rival Board, and pretending to be the State Board of Fish Commissioners, and assuming to discharge the duties of such Commissioners. These gentlemen were subsequently reinforced by Charles Josselyn, appointed by you to succeed Commissioner T. J. Sherwood, resigned.

The Attorney-General in due time filed his opinion with the State Board of Examiners, affirming that the State Board of Fish Commissioners legally consisted of Joseph Routier, J. Downey Harvey and Charles Josselyn. Notwithstanding this opinion of the Attorney-General, and the previous agreement between the Board of Examiners and the rival Boards, Mr. Josselyn, as to whose right to the office no question existed, refused, and still refuses, to act with the majority of the Board.

These actions practically destroyed, for a time, the usefulness of the Board, and makes it impossible for us to lay before you any extended records of its labors. Discouraging as have been the obstructions thrown in our way, we have endeavored to protect and advance the interests of the State committed to our care, and believe that we have not been altogether unsuccessful in our efforts.

"Accept my hand, Augusta." And the maiden looked at the hand, which was something smaller than an average-sized salt fish, hesitated a moment, and then said sweetly: "Isn't there a discount—something off, where you take so large an order?"—*Boston Transcript.*

A ship, like a school, has a master, and the ropes, like the children, are taut—more or less.—*Ocean.*

SUNDAY RELIGIOUS NOTICES.

Congregational Church, Sixth street, between I and J—The pastor, Rev. W. C. Merrill, will preach at 10:45. Subject: "The Inspiration of a Great Idea." Sunday-school, 12:15. Mission school, Twenty-third and K, 3:30. Young people's meeting at 6. All will please note the change of hour. The public welcome.

Calvary Baptist Church, I street, between Twelfth and Thirteenth—Rev. A. C. Herrick, pastor, will preach at 11 A. M., and 7:30 P. M. Morning: "Three Facts About the Righteous." Evening: "Haman and Mordecai." Washington Mission, 3:30. Christian Endeavor Society, Tuesday, at 7:45. *

Fourteenth-street Presbyterian Church, between O and P—Pastor, Rev. Geo. R. Bird. 11 A. M. services and sermon, "The Light of the World; 7:30 P. M.: "The Field is the World." Sunday-school, 12:30 P. M. Missionary prayer-meeting, Thursday, 7:30 P. M. *

Central M. E. Church, Eleventh street, between H and I—Rev. Thomas Filben, pastor. Preaching at 10:45 by Bishop Grant, of the A. M. E. Church. At 7:30, Good Tidings Day celebration by the Sunday-School. Concert exercises, recitations, etc., by the children of the Sunday-school. Music by the Sunday-school choir and orchestra. All are invited. Young people's meeting from 6:30. *

Christian Church, Eighth, near N.—L. N. Early, minister. Sunday-school at 9:45 A. M. Preaching at 11 and 7:30. Christian Endeavor, 6:30 P. M. *

M. E. Church South, Seventh street, between J and K—Preaching by the pastor, Rev. A. C. Bane, at 11 A. M., subject, "From Earth to Heaven on the Narrow-Gauge Railroad." At 7:30 P. M., subject: "A Quick Route to Hell on the W. P. Ayer-Method Railroad." Sunday-school at 12:15. Prayer-meeting Thursday evening. *

United Brethren, corner Fourteenth and K streets—J. W. Baumgardner, pastor. Sunday-school at 9:15 A. M. Preaching at 11. Exercises of the Ladies' Missionary Society, 7:30. A kindly welcome to all.

A. M. E Church, Seventh street, between G and H—Rev. O Summers, pastor. Bishop A. Grant, of the A. M. E. Conference of California, will preach at 7:30 o'clock Sunday evening. The public are invited to attend. *

Westminster Presbyterian Church, corner Sixth and L streets—Preaching by the pastor, Rev. J. E. Wheeler, D. D. Morning service and Communion of the Lord's Supper. Evening, 7:30. Young people's meeting, 6:45. *

St. Paul's (Episcopal) Church, Eighth street, between I and J—Owing to the improvements, all services will be omitted. *

First Unitarian Society, Pioneer Hall, Seventh street, between J and K—Preaching at 11 A. M. by Rev. C. P. Massey. Subject: "Some Thoughts Previous to Election Day." Sunday-school at 12:15. A cordial invitation is extended to all. *

Young Men's Christian Association—Rev. A. C. Bane will address the gospel meeting for men only to-morrow afternoon at 3:30 o'clock in the Association Hall. Strangers cordially welcomed. *

Bishop A. Grant, of the A. M. E. Church (colored), will preach at the Central M. E. Church, Eleventh street, between H and I, to-morrow at 10:45, and at the A. M. E. Church, Seventh street, between G and H, at 7:30. Bishop Grant is a noted orator. Come and hear him. *

First Baptist Church, Sixth street, between L and M—Rev. J. E. Hopper, D. D., pastor. Services at 10:45 A. M. and 7:30 P. M. Fine music a specialty. All welcome. *

Sixth-street M. E. Church, between K and L streets—Arnold Needham, pastor. Preaching 10:45 A. M. by Rev. F. J. Masters, of San Francisco. At 7:30, preaching by the pastor. Subject: "The Theater and its Reform." Christian Endeavor, 6:30 P. M. Mission School, corner Twentieth and O streets, 2:30 P. M. *

The Scandinavian meeting at the Y. M. C. A. Hall will be addressed by Rev. C. Anderson, of San Francisco, to-morrow evening at 7:30 o'clock. *

"Lucky" Baldwin on Indiana.

The South Bend *Tribune*, published in New Carlisle, St. Joseph county, says: "E. J. Baldwin ('Lucky,') of California, is visiting his old home. He is an ardent admirer of Benjamin Harrison, and authorizes us to make the following bets for him: $1,000 on Indiana, $1,000 on New York and $1,000 on the general result."

GEORGE LANG DISCHARGED.

Judge Van Fleet Finds the Evidence Not Sufficient.

Habeas corpus proceedings were commenced several days ago to secure the release of George Lang, held to answer in the Police Court on two charges of attempt to commit rape. The matter was argued for the people by District Attorney Bruner, and by C. T. Jones and E. C. Hart for the petitioner. Judge Van Fleet took the matter under advisement and yesterday rendered his decision, discharging the prisoner. The result was not unexpected either by the attorneys or those who listened to the testimony in the Police Court. Following is the full text of the decision:

State of California, county of Sacramento. In the Superior Court, Department Two. Ex parte George F. Lang.

Application for discharge on habeas corpus. Petitioner is in custody of the Sheriff of Sacramento county under two several commitments issued by the Police Judge of the city of Sacramento sitting as a committing magistrate; the first based upon an order holding petitioner to answer to the Superior Court upon a charge of assault with intent to commit rape upon one Cora Mains, and the second holding him for a like assault committed upon one Theresa Rankin.

It is contended by petitioner, first, that these orders were made without reasonable or probable cause, in that the evidence taken at his preliminary examination does not tend to establish his guilt upon either charge, or warrant his commitment thereunder; and second, that as to the order holding him for assault upon the person of said Theresa Rankin, the magistrate had no jurisdiction to make said order for the reason that petitioner was never charged with said offense before said magistrate and was not arraigned or examined thereon. Considering the last contention first:

It appears that petitioner was regularly charged before the Judge of said Police Court with assault with intent to commit rape upon the person of one Cora Mains, and had an examination upon said charge; that during said examination evidence was incidentally elicited from witnesses tending, in the opinion of the Magistrate, to establish that petitioner had been guilty of a like assault upon the person of one Theresa Rankin. At the conclusion of the examination the Magistrate made an order holding the petitioner to answer on the charge of assaulting said Cora Mains, and at the same time made another and similar order holding petitioner for a like assault upon said Theresa Rankin. That this last order was made without petitioner having been confronted with any complaint charging him with an assault upon said Theresa, or any arraignment of, or notice to petitioner that he was to be examined on said last-named charge, and without, in fact, any examination of petitioner being had thereon. It is manifest that in making this second order of commitment the Magistrate acted under a misapprehension of his powers and without jurisdiction.

The Penal Code requires that when a person is accused of crime a complaint or information must be lodged against him charging him with the offense; (P. C. Sec. 806, 811); that upon being brought before the Court he must be informed of the specific charge against him, have the right to counsel and be given a reasonable time in which to prepare for his examination (Secs. 858, 859, 860, P. C.) The complaint or information is the foundation upon which the subsequent proceedings are based and is required to set forth the fact which is relied upon as constituting the offense charged against defendant that he may be informed what he has to meet. It is a jurisdictional prerequisite to a legal preliminary examination of one charged with crime and without it the whole proceeding is absolutely void.

It was suggested that the committing magistrate in making this order conceived that he was acting under Section 872 of the Penal Code; but, if so, the meaning of that section was misinterpreted. It is not contemplated by Section 872 that a defendant charged with an offense committed upon one person may upon examination on that charge be held for an entirely distinct offense committed against another individual which the evidence may incidentally tend to disclose. This would be to entirely ignore the undoubted right of the defendant to be informed of the charge against him and to have a separate examination upon such charge if he so desires.

It is obvious that the term "public offense," as used in Section 872, refers to an offense growing out of or comprehended within the facts charged in the complaint under which the accused is being examined and of which he has note and opportunity to refute. As, for instance, if A is charged with the murder of B, he may upon an examination of that charge be legally held to answer for manslaughter for the unlawful killing of B, but, being so charged and examined for the murder of B, he cannot be legally committed upon such examination for the murder or manslaughter of B's wife, notwithstanding the evidence may disclose him guilty of that fact.

The Magistrate having exceeded his jurisdiction in holding petitioner for an assault upon Theresa Rankin, it follows that the proceeding was absolutely void. Being void and not merely erroneous it may be inquired into on habeas corpus.

So far, then, as this second order is concerned, it is not necessary to consider the question of probable cause.

Upon the charge of assault upon the prosecutrix, Cora Mains, I have with great care and patience examined and considered the testimony taken at the preliminary examination, and I fail to find anything therein legally tending to show the guilt of the defendant. The evidence of the prosecutrix is not of a character to invite its recital. If true, it tends only to show that the prosecutrix, a girl of the age of 13 years, went voluntarily on several occasions, in company with another girl, to the sleeping-room of the petitioner; that on the occasion of these visits the petitioner was guilty of committing many lewd and lascivious acts toward the prosecutrix, and made efforts apparently to have sexual intercourse with her, but without success; that these efforts were not resisted by the prosecutrix, but on the contrary, it appears that all his acts were with her consent. The prosecutrix herself testifies that petitioner used no violence or threats toward her at any time, and she repeated her visits to his room on several occasions after his first improper advances.

While such acts with a girl of the prosecutrix's age may be well calculated to cause a feeling of indignant protest through the community and shock the moral sense beyond expression, they lack the essential element of rape. Whatever might be the legal aspect of such acts, if committed with a girl under the age of 10 years, and therefore incompetent to consent, it appears that this prosecutrix was over the age when she could legally consent thereto, and such consent takes from the petitioner's acts, however reprehensible morally, any criminal character. Force is a necessary element of the offense of rape as attempted to be shown here. (Penal Code, Sec. 261.) Nor are his acts affected by the fact that he may have used blandishments and artifice to induce the prosecutrix to consent.

"The employment of arts and devices, without violence, by which the moral nature of a female is corrupted, so that she is no longer able to resist the temptation to yield to sexual desire, is not sufficient to constitute rape." People vs. Royal, 53 Cal. 62. If a defendant were convicted upon the evidence of such acts as are relied on here, the verdict would be set aside. People vs. Hamilton, 46 Cal. 540; People vs. Brown, 47 Cal. 447.

In ordering petitioner's discharge, I deem it but just to him, in view of the grave character of the charge and the fact that he has admittedly heretofore borne a good character in the community, to suggest that the evidence as to his lascivious conduct with the prosecutrix is not of a character to inspire full confidence in its truth. It rests upon the testimony of the prosecutrix and the witness Theresa Rankin, and their statements in many respects are not only improbable in themselves, but are inconsistent with many physical facts and circumstances appearing in evidence, while it appears from their own statements that they were not unacquainted with evil ways and associations. In prosecutions of this kind the Courts have always scrutinized the evidence with jealous care, and in my judgment the general character of the evidence here, having in view the circumstances under which the prosecutrix was induced to lay this charge against the petitioner, gives rise to a just suspicion of the good faith with which the prosecution was instituted, and aptly points the language of our Supreme Court in the case of People vs. Benson (6 Cal. 29). The defendant had been convicted of rape on a girl of 13 years of age, and in reversing the judgment because of the insufficiency of the evidence it is said: "There is no class of prosecutions attended with so much danger, or which afford so ample an opportunity for free play of malice and private vengeance. In such cases the accused is almost defenseless, and Courts, in view of the facility with which charges of this character may be invented and maintained, have been strict in laying down the rule which should govern the jury in their findings."

Let an order be made discharging the petitioner. W. C. VAN FLEET, Judge.

LETTER FROM MR. KLEE.

What He Has to Say About Ants and Other Parasites vs. Scales.

The following communication has come to hand from W. G. Klee, State Inspector of Fruit Pests, referring to the RECORD-UNION's article upon the ant's work in killing black scales, etc.:

EDS. RECORD-UNION: In a recent issue you refer to cases of the black scale having been destroyed by ants. Permit me to doubt that the ants were the cause of the trees being cleaned. When in Sacramento last I observed but little black scale, and attributed it then, as I do now, to the very dry, hot spells. It is a fact, that in the drier foothills the black scale never amount to anything, and when we have similar weather along the coast the scale disappears, to increase again with a moist season.

As far as the connection of the ants with scale insect and plant lice goes, it is of a very friendly nature. In the case of aphis the ants actually have been known to colonize them. They live on the sweet excretion of the aphis found on the leaves, and generally called honey dew. This honey dew is likewise freely exuded by scale insects, especially by the *Icerya*, or fluted scale (cottony cushion), and attract not alone ants but also wasps and many kinds of flies, which are always numerous when the fluted scale is plentiful. But, far from destroying the scale, it actually helps to increase them, by removing the honey dew, which tends to clog up the bark and prevent the *Icerya* from feeding. Unless the gentleman has found some entirely new species, yet unknown, he should regard the ant, whether red or black, as far more than a friend.

Do not let us give room for idle hopes in this respect. In Menlo Park and San Mateo, where the *Icerya* has existed for twenty years, it is steadily spreading and no ant has ever harmed it. We must look farther for insect enemies, and I hope Mr. Keobell's mission in Australia will be a success.

As far as the parasites are concerned, which I received from Mr. Crawford, I wish to correct an impression which has gone the rounds of the press. I have never stated to anyone that they had increased, and that I would soon have some to distribute. What I did state, and what I took pains to write down for the reporter, in black and white, because I feared misunderstanding, was as follows: From the bugs in the bodies of which I received the parasites, from fifty to sixty flies had hatched since they were placed on the infested tree in San Mateo. This proves, I added, that sending the bugs from Austria in in ice is practicable. If any progeny from these flies, now long dead, are left, I cannot tell, but perhaps in about a month we will know something about it.

I am glad to see the interest your paper is taking in the matter of the cottony cushion scale; let the good work go on. It will need hard work all winter to make a favorable showing. I am, yours truly, W. G. KLEE.

We are glad to receive the above letter and suggestions from the State Inspector, but his conclusions as to the cause of disappearance of the black scale is evidently erroneous. If the black scale is killed by dry hot spells, then it would be killed on all trees alike, if similarly situated. But observations made by thoroughly competent parties shows this not to be the case. On the contrary, it is known that in some yards the black scale was at first entirely confined to a single tree. The ants immediately became numerous upon the infected tree and fed upon the scale, but no ants were to be found on any of the trees in the same yard that were not infested. Eventually the scale was exterminated by the ants. Soon after, in the same season, the scale appeared on other trees in same yard, and when it did so the ants also put in an appearance and again commenced the work of extermination. They left the tree they had previously cleaned and no scale has since appeared upon it.

Similar reports are received from several sources, and other reports, showing that while the black scale was entirely cleaned from certain trees by the ants, other trees in the neighborhood, which were not visited by the ants, continued infested by the scale. This conclusively proves that the cleaning process was due to the presence of the ants, and not to a "dry hot spell," as, if it had been the latter, the scale would have been killed on all trees alike.

There is no question but that our dry climate eradicates the black smut or fungus which acts as a pest upon trees at Los Angeles and in other damp localities, where accustomed to ocean fogs, but this has no relation to the black scale, nor to the question of ants cleaning trees infested with it. We have not thus far found sufficient evidence to create a hope that the ants are of value as against the cottony cushion scale, although several people are watching their operations to determine that fact.

DIED.

Sacramento, November 2—Richard Leslie, a native of England, 56 years. (San Francisco papers please copy.)

[Friends and acquaintances are respectfully invited to attend the funeral, which will take place from Red Men's Hall, corner of Sixth and K streets, to-morrow (Sunday) at 1 o'clock.] *

Sacramento, November 2—Ida Amanda, wife of Joe Maker, 17 years, a native of California. (Jackson papers please copy.)

[Remains will be shipped to Ione, for interment.] *

Sacramento, November 1—Joseph J., eldest son of Annie and the late Geo. Guth (and brother to George, John and William Guth), a native of California, 23 years, 7 months and 20 days.

[Friends and acquaintances are respectfully invited to attend the funeral Sunday, November 4th, at 2 o'clock, from his mother's residence, Twelfth and I streets; thence to the new Catholic Church, where funeral services will be held.] *

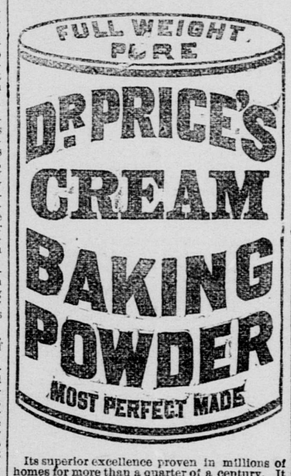

Its superior excellence proven in millions of homes for more than a quarter of a century. It is used by the United States Government. Indorsed by the heads of the great Universities as the Strongest, Purest and most Healthful. Dr. Price's Cream Baking Powder does not contain Ammonia, Lime or Alum. Sold only in cans.
PRICE BAKING POWDER CO.,
NEW YORK. CHICAGO. ST. LOUIS.
ap25-ly&wly.

NEW ADVERTISEMENTS.

What's the Matter With Stockton?

RESOLUTES.

MEET AT REPUBLICAN HEADQUARTERS, 1009 Fourth street, in full uniform, SATURDAY, November 3, 1888, at 3 P. M. sharp, to go to Stockton. Train leaves at 6 P. M. sharp. Fare, round trip, $1 70.
GEORGE H. CLARK, President.
W. W. RHOADS, Secretary. 1t

HO! FOR FOLSOM.

Grand Republican Rally and Torchlight Procession.

Fire Brigade AND GLEE CLUB TO THE FRONT.

EXCURSION TRAIN LEAVES SACRAMENTO at 7 P. M. and return at 12 P. M. Republicans invited. TICKETS, FIFTY CENTS. Tickets sold at Republican Headquarters and at depot. Fire Brigade will meet at Headquarters at 6 o'clock and march to the depot. The train will stop at way stations for all who wish to join the excursion. 1t*

Harrison and Morton Glee Club

WILL MEET AT REPUBLICAN HEADquarters at 6:30 o'clock, to receive torches and go to Folsom.
1t W. H. SHERBURN, Commander.

CENTRAL CALIFORNIA LEAGUE.
FIFTEENTH LEAGUE GAME.
ALTAS VS. LAVENSONS
Agricultural Park, Sunday, November 4 1888.
☞Game called at 9 A. M. No admittance fee charged. 1t

State Board of Examiners' REPORT.

STATE OF CALIFORNIA,
OFFICE OF THE STATE BOARD OF EXAMINERS,
SACRAMENTO, October 25, 1888.

R. W. WATERMAN, GOVERNOR; G. A. Johnson, Attorney-General, comprising a majority of the State Board of Examiners, in accordance with the provisions of Sections 676 and 677 of the Political Code, do hereby publish and say that they have counted the money in the State Treasury, including the transactions of the said Department to the close of business on TUESDAY, OCTOBER 23, 1888; that they ascertained the amount required to be on hand by an official statement of the Controller, and that they found the condition of the State Treasury to be as follows:

Amount of money that ought to be in the State Treasury (as shown by statement of Controller)	$1,122,498 86
Amount and kind of money "actually" therein (as shown by count):	
Gold	$887,815 00
Silver	3,35 97
Currency	1,190 00
Warrants paid since October 1, 1888	21,117 28
Preferred warrants	55,165 74
January receipts	58,792 77
Excess on hand	93
Total	$1,122,498 86 / $1,122,498 86

R. W. WATERMAN, Governor.
G. A. JOHNSON, Attorney-General.
State Board of Examiners.
Subscribed and sworn to before me this 25th day of October, A. D. 1888.
S. P. MASLIN,
Secretary of the State Board of Examiners. 1t

DISEASED BLOOD!

Scrofulous, Inherited and Contagious Humors Cured by Cuticura.

Through the medium of one of your books, received through Mr. Frank T. Wray, druggist, Apollo, Pa., I became acquainted with your CUTICURA REMEDIES, and take this opportunity to testify to you that their use has permanently cured me of one of the worst cases of blood poisoning, in connection with erysipelas, that I have ever seen, and this after having been pronounced incurable by some of the best physicians in our county. I take great pleasure in forwarding to you this testimonial, unsolicited as it is by you, in order that others suffering from similar maladies may be encouraged to give your CUTICURA REMEDIES a trial.
P. S. WHITLINGER, Leechburg, Pa.
Reference: Frank T. Wray, Druggist, Apollo, Pa.

SCROFULOUS ULCERS.

James E. Richardson, Custom-house, New Orleans, on oath says: "In 1870 Scrofulous Ulcers broke out on my body until I was a mass of corruption. Everything known to the medical faculty was tried in vain. I became a mere wreck. At times I could not lift my hands to my head, could not turn in bed, was in constant pain, and looked upon life as a curse. No relief or cure in ten years. In 1880 I heard of the CUTICURA REMEDIES, used them and was perfectly cured.
Sworn to before U. S. Com. J. D. Crawford.

ONE OF THE WORST CASES.

We have been selling your CUTICURA REMEDIES for years, and have the first complaint yet to receive from a purchaser. One of the worst cases of Scrofula I ever saw was cured by the use of five bottles of CUTICURA RESOLVENT, CUTICURA and CUTICURA SOAP. The Soap takes the "cake" here as a medicinal soap.
TAYLOR & TAYLOR, Druggists,
Frankfort, Kansas.

SCROFULOUS, INHERITED,

And Contagious Humors, with loss of hair and eruptions of the skin, are positively cured by CUTICURA and CUTICURA SOAP externally, and CUTICURA RESOLVENT internally, when all other medicines fail.

Sold everywhere. Price, CUTICURA, 50c.; SOAP, 25c.; RESOLVENT, $1. Prepared by the POTTER DRUG AND CHEMICAL CO., Boston, Mass.

☞Send for "How to Cure Skin Diseases," 64 pages, 50 illustrations, and 100 testimonials.

PIMPLES, black-heads, chapped and oily skin prevented by CUTICURA MEDICATED SOAP.

UTERINE PAINS

And Weakness instantly relieved by the **Cuticura Anti-Pain Plaster**, the Perfect Antidote to Pain, Inflammation and Weakness. A new, instantaneous and infallible pain-killing plaster. 25 cts

NEW ADVERTISEMENTS.

Resolutes, Attention.—All members are earnestly requested to meet at headquarters SUNDAY at 3 P. M. By order of the President. 1t

Resolutes, Attention.—All members who are not going to Stockton will please leave their uniforms at 323 J street immediately, and oblige. 1t COMMITTEE.

Members of Union Grove, No. 61, U. A. O. D., will meet at Union Hall THIS (Saturday) MORNING, to attend the funeral of our late brother, F. R. SILVA. GEO. LEMKE, N. A.
J. GEBERT, Secretary. 1t*

The Stated Assembly of Sacramento Commandery, No. 2, Knights Templar, will be held at the Asylum THIS (Saturday) EVENING, November 3d, at 7:30 o'clock. Sojourning Sir Knights are courteously invited to attend.
JOHN W. BOYD, E. C.
A. A. REDINGTON, Recorder. 1t

Regular Meeting of L. A., No. 855, K. of L., SUNDAY EVENING, November 4th, at 7:30 o'clock, at Firemen's Hall. By order of the
1t* W. M.

WANTED—FURNISHED OR UNFURnished rooms for housekeeping. References. Address, stating location and terms, W. Y. G., this office. n3-2t*

WANTED—ONE OR TWO SECOND-HAND show-cases and one counter. Address, J. S., this office. n3-

SALESWOMEN WANTED—TWO SALESwomen for Fancy Goods Department, two for Cloak Department and two for Small Ware and Embroidery Department. Apply, WEINSTOCK, LUBIN & CO. n3-3t

LOST—AN OLD PAIR OF SPECTACLES, gold sides, black leather case. Return to CAPITAL HOTEL, and be rewarded. 1t*

TO LET—A PLEASANT, SUNNY ROOM OR suite of rooms, suitable for two gentlemen or gentleman and wife, with or without board. House high and well ventilated; convenient to railroad shops. Also, stable room for horses and wagon. 406 Eleventh street. 1:30*

FOR SALE—ABOUT FIFTY LOADS OF OLD Manure. Apply at WOOD-YARD, Fourth and I streets. n3-4t8

TO LET—THE UPPER FLOOR OF THE NEW Brick Building, corner of Fifth and I streets; size, 80x80; will be finished for offices, hall, etc., to suit renters. Also, 20x80 feet on lower floor, to rent for business or storage. Property adjoining R. R. track, making it available for loading or unloading cars. For further information, apply on the premises, of A. G. FOLGER, or 1122 H street. 1.3-12t

FOR SALE—FOUR FINE CARRIAGE HORSES; also one acre lot, with good house and barn, in the center of the town of Oakdale. Inquire of J. R. HODSON, 521 J street. s29-tfned

NICELY FURNISHED ROOMS TO LET. Apply at Signal Office, 117 J street. o23-nedtf

CHRYSANTHEMUM FAIR.

AT WESTMINSTER PRESBYTERIAN Church, Sixth and L streets, Friday and Saturday evenings, November 9th and 10th, and Saturday afternoon. 1t

PROHIBITION MEETING.

JUDGE L. W. ELLIOTT, OF STOCKTON, will address the citizens of Sacramento TO-NIGHT in the basement of PIONEER HALL, on Seventh street, between J and K streets, at 7:45 o'clock, on the political issues of the day. Everybody welcome. Come. [B.C.] 1t

NOTICE

IS HEREBY GIVEN THAT THE ANNUAL meeting of stockholders of the Southerland Land and Cattle Company, a corporation, will be held at 4 o'clock P. M.

Saturday, November 24, A. D. 1888,

At the office of the company, 427 K street (upstairs), in the city of Sacramento, State of California, for the purpose of electing a Board of Directors for the ensuing year, and for the transaction of such other business as may come before the meeting.
Sacramento, November 1, 1888.
S. C. DENSON, President.
FRANK MILLER, Secretary. n3-3t8

DIRT CONTRACT TO LET.

BIDS RECEIVED UP TO NOVEMBER 8TH for filling two full lots, corner Fifth and O streets. Inquire of F. D. MYERS, 327 J street. n2-3t

BIDS FOR SUPPLIES.

BIDS WILL BE RECEIVED AND OPENED
FRIDAY, NOVEMBER 9TH, 1888,

At 3 P. M., by the Board of Supervisors, for the following supplies for the County Hospital for three months, commencing November 9, 1888:

Meat, Bread, Groceries AND Gasoline,
FOR ONE YEAR.

GEO. C. McMULLEN,
n3-td Chairman Hospital Committee.

AMUSEMENTS.

METROPOLITAN THEATER.

CHAS. P. HALL...Proprietor and Manager
L. HENRY.....Business Manager.

A GREAT EVENT!
☞ FOR TWO NIGHTS ONLY. ☜
Monday and Tuesday, November 5 and 6,

RICE'S
BIG BURLESQUE CO.
☞(65—ARTISTS—65)☜
In a Magnificent Production of
EVANGELINE!

Direct from the Baldwin Theater, where they have played six weeks to as large receipts as has ever been taken in that theater. The cast embraces such artists as—
Geo. S. Knight, Fay Templeton,
Louise Montague, George K. Fortescue, James S. Maffitt, Edward Morris, George A. Schiller, Edwin S. Tarr, etc.

PRICES—Reserved Seats $1 50; Admission, 50 cents and $1. Sale of Seats Saturday, November 3d.

☞NOTICE—On election night returns will be read from the stage between the acts. o30-

SNOWFLAKE PARK,
Sunday, November 4th.
CALIFORNIA LEAGUE GAME.
G. & H.'S, of.....Oakland.
vs.
HAVERLY'S of.....San Francisco.
Play called at 2 o'clock P. M.
ADMISSION.....25 CENTS.
LADIES.....5 CENTS.
Trains leave Depot 12:40, 1:50, 1:20, and 1:40 P. M. Two trains leave grounds after game. n2-2t

CHANGED DAILY FOR HALE BROS. & CO.—NOVEMBER 3, 1888.

JUST RECEIVED: Fifty dozen Gents' Hemstitched Colored Border Handkerchiefs, and White Linen Handkerchiefs with Dotted Embroidered centers, at 25 and 50 cents. ALSO, a line of CASHMERE MUFFLERS for these Winter Evenings.

FACTS CONCERNING

SCARLET UNDERWEAR.

DISPLAYED IN THE WINDOW TO-DAY ARE three lines of SCARLET UNDERWEAR which deserve special mention. We like to talk about a good thing when we get it, not only because we take a pride--pardonable, we trust--but because experience has led us to believe that the people are interested in news (good news) of that kind. How many of you have bought Scarlet Underwear that lost its color, came out of the wash streaked, and in a few months fell to pieces? We have seen such stuff as that, and determined that we could progress just as well without it. The result is that we have these goods made to order, and we can recommend them to our trade as reliable and first-class. As our Underwear bill foots up in the thousands, we are enabled to give you high-grade garments for prices the same as asked for ordinary goods.

☞ All of this Underwear has our Brand upon it.

AT $1 EACH--All-wool Underwear, good quality, and an excellent wearer. The sort that seven out of ten will buy, as it will be just suited to their needs.

AT $1 50 EACH--A fine grade of wool, with a finish superior to anything in that line we have handled. These garments are unequaled for wear and comfort.

AT $2 EACH--An Undershirt with a double front and back. Especially suited for men exposed to the weather, and those subject to bronchial troubles. Manufactured out of the best selected wool.

HALE BROS. & CO.
Corner of Ninth and K Streets, Sacramento.

ESTABLISHED IN 1860.

EDWIN K. ALSIP & CO.,

Real Estate and Insurance Agents,
NO. 1015 FOURTH STREET . . . . SACRAMENTO, CAL.,
—OFFER SOME OF THE—

BEST * TRACTS * OF * LANDS

—IN THE—

FOOTHILLS!

OF PLACER COUNTY.

FOR $4,000. 190 ACRES NO. 1 SLATE FORMATION OLIVE OR ORANGE land, six miles from Auburn; main ditch runs through place; all fenced and sufficiently cross fenced; fine school building and small house and barn on same; ten head of cattle and other improvements go with the place. No. 359.

513 ACRES FINELY LOCATED UNIMPROVED LAND ON MAIN LINE OF C. P. R. R. All under main line of Bear River Ditch. Fine fruit land. Price, $6 50 per acre. No. 351.

FOR $2,000. 40 ACRES OF FIRST-CLASS LAND, ONE AND A QUARTER miles from Loomis, mostly cleared. No. 356.

40 ACRES NO. 1 LAND, ONLY THREE AND A HALF MILES FROM PENryn; 15 acres cleared; small house and barn. Price, $1,800. No. 377.

10 ACRES FIRST-CLASS FRUIT LAND IN PLACER COUNTY, HALF A MILE from town of Loomis; good house, five rooms; small orchard; two good wells; large school-house adjoins; all fenced. Price, $1,000. No. 382.

40 ACRES FINEST FRUIT LAND, AND ONLY TWO AND A HALF MILES from town of Loomis; 12 acres cleared and ready for planting; will be sold in two 20-acre tracts for $1,500 each, or in one 40-acre tract for $2,800. No. 362.

40 ACRES HIGHLY IMPROVED LAND, TWO MILES FROM LOOMIS OR Penryn; 700 fruit trees; seven acres in vineyard; good house and barn; 20 acres cleared; fine well of water and overflowing spring. $3,800. No. 362½.

40 ACRES OF NICELY LOCATED LAND, ADJOINING LIGHT TRACT AND fronting on main road; can be easily irrigated; price, $40 per acre; very little underbrush; some large timber. No. 385.

80 ACRES NO. 1 LAND, THREE AND A HALF MILES FROM ROSEVILLE on main wagon road; 40 acres summer-fallowed; good fence, and ready to plant crop in Fall; $50 per acre. No. 390.

40 ACRES HIGHLY IMPROVED LAND, ONE AND A HALF MILES SOUTHwest from Florin; 10 acres bearing vineyard; 100 fruit trees; 2½ acres in strawberries; all fenced; good dwelling, stable, barn and Chinese house; 7 wells and 6 windmills. Price, $4,000; easy terms. No. 391.

☞ CATALOGUE ISSUED MONTHLY. SEND FOR ONE. ☜

EDWIN K. ALSIP & CO.,
SACRAMENTO. TTS

Huntington Hop