WASHINGTON CULLINGS.

A Scheme on Foot to Move the Population of Iceland to Alaska.

BACHELLER'S CHINESE RULING.

Census Agents Appointed—Land Decisions Affirmed—Knights Templar—Etc.

[SPECIAL DISPATCHES TO THE RECORD-UNION.]

MAN MAN LIVE FOREVER.

Experiments Made by a Noted Physician at the National Capital.

WASHINGTON, August 1st.—Dr. William A. Hammond of this city, is experimenting with the elixir of life recently discovered by Brown-Sequard, of Paris, and thus far, he says, the results are fully equal to the promises given out by the great Paris physician. Hammond was sitting on the veranda of the fine new hospital he has just built, outside the city limits, when the *World* correspondent called on him to night.

"It is true," said the doctor, "that when Dr. Brown-Sequard's discovery was first reported to the American people I was rather dubious, and inclined more or less to think, as others hinted, that either the report was a French joke or that Dr. Brown-Sequard 'was another good man gone wrong.' The first report did not give a complete idea of the treatment. It indicated rather that the elixir was a compound made from various glands from various animals, and on that showing I was willing to say that the thing was impossible, but when I obtained further and more accurate details, I was willing to believe there might be something in it.

HAMMOND'S EXPERIMENTS.

"I was willing at all events to put it to the test, and about a week ago I started to experiment. Brown-Sequard uses only selected portions of a rabbit or guinea pig simply because, I suppose, these are animals upon which experiments are usually made in French laboratories; but I have adopted a lamb, which, I think, is better. The lamb, you know, is an animal good to eat, but we don't eat guinea pigs. The preparation of the medicine and treatment of the patient are very simple. I take the selected portion of the lamb freshly killed and pound it into a pulp in a mortar. With this I mix a teaspoonful or two of water, and the result I filter through fine Swiss filtering paper. The fluid, which is slightly thicker than water, comes through perfectly pure and limpid. The filtering must be carefully done, for if any shred or part of the pulp were injected under the patient's skin it would form abcesses and do harm. The extract from a single lamb will be sufficient for a dozens injections. It does not matter to what part of the body the application is made, but the most convenient place is under the skin of the forearm, where the skin is comparatively slack. It would hardly be safe to inject the fluid derived from a body twenty-four hours after the killing of the animal. The injection of blood and the juice of beef into wasted patients has been common for many years, and it is well known that to inject the essence of decayed beef would kill.

MUST BE DONE QUICKLY.

"As soon as the lamb is slaughtered by the butcher no time is wasted in pounding and filtering, and within an hour of the killing of the lamb, the juice is circulating through the patient's veins and mingling with his blood. I began experiments first on myself to assure myself that it was not dangerous to a patient. Since then I have applied the elixir to several old gentlemen without their knowing what it was. One man, about sixty years, had his arm so nearly paralyzed with rheumatism that for nearly a year he could not raise his hand to his head. Soon after the elixir was injected into his arm he was able to wield it in any direction and almost as vigorously as he had ever done.

REQUESTED BY A PATIENT.

"Up to the present my experiments have been made without the patients' knowledge, but to-morrow I am going to begin treating a man in this way at his own request. Of course it is too early yet to draw any sweeping conclusions from the result obtained, but as far as I have gone the results are certainly remarkable. When I have continued my experiments longer I shall be able to draw conclusions with more confidence. Brown-Sequard's calculation is that an injection once a month will suffice to keep a man twenty or thirty years younger than he really is."

KNIGHTS TEMPLAR.

Order of the Procession—Twenty Thousand Knights to Participate.

WASHINGTON, August 1st.—Grand Marshal Parker, of the Knights Templar Triennial Conclave, to be held here, commencing October 8th, to-day announced the order of the parade. There are to be 20,000 Sir Knights in line, divided into twelve divisions by States and Territories, as follows:

First Division—District of Columbia Knights and Encampment of the United States.

Second Division—Massachusetts and Rhode Island.

Third Division—New York.

Fourth Division—Virginia, Vermont, New Hampshire and Connecticut.

Fifth Division—Ohio, Kentucky and Maine.

Sixth Division—Pennsylvania.

Seventh Division—Indiana, Michigan, Texas and Mississippi.

Eighth Division—Illinois.

Ninth Division—California, Tennessee and New Jersey.

Tenth Division—Georgia, South Carolina, Missouri, Alabama, Louisiana and Iowa.

Eleventh Division—Minnesota, Kansas, Maryland, Nebraska, Arkansas, West Virginia, Colorado and North Carolina.

Twelfth Division—Dakota, Manitoba, Oregon, Washington Territory, Montana and Wyoming.

Those from the far West who have reported their intention to be present are the Grand Commandery of California; California, No. 1, San Francisco; Sacramento, No. 2, Sacramento; Oakland, No. 11, Oakland; Golden Gate, No. 16, San Francisco. The Grand Commandery of Oregon and of Washington Territory has not reported. The Grand Commandery of Montana: Helena, No. 1, Helena, Montana; No. 3, Butte City, and the Grand Commandery of Wyoming, will be in attendance.

CHINESE RULING.

Letter of Acting Secretary Bacheller on Chinese Seamen.

WASHINGTON, August 1st.—As indicated in these dispatches the forepart of this week, Acting Secretary of the Treasury Bacheller has overruled the opinion of Solicitor of the Treasury Hepburn, that Chinese employed as servants on the United States steamer Alert and other vessels are seamen and not laborers, and, therefore, can be permitted to land in the United States. General Bacheller holds that they are laborers and not seamen, and, therefore, cannot be permitted to enter. Folding is the letter containing the decision:

Honorable Solicitor of the Navy: In reply to your letter of the 20th ult., inclosing a copy of a communication from Captain James G. Green, United States Navy, commanding the U. S. S. Alert, and requesting to be informed on the question submitted in said communication, whether or not, under the laws regarding the admission of Chinese to the United States, Chinese employed as servants in the United States Navy, who were enlisted as such outside of the United States, will be permitted to enter the United States at the expiration of their term of enlistment and be discharged in the United States, I have the honor to state that that matter has received careful consideration at the hands of this Department and an opinion has been obtained from the Solicitor of the Treasury, and that although said officer reports that in view of certain decisions of the Federal Courts respecting seamen and enlisted men, such Chinese servants might, perhaps, under certain conditions, be permitted to land, yet I know the fact that servants, as a rule, are employed for the purpose of doing menial work, and are not considered as outside of the definition of laborers, the Department must decline to commit itself in favor of their being permitted to enter the United States in the manner indicated.

While regretting the inconvenience which may result to officers in consequence of this decision, I feel that it is but necessary to refer to the manifest impropriety of granting a doubtful privilege to Government officers, which privilege, having its sole foundation in the accidental circumstances of these servants being enlisted, could not be extended to servants of other American citizens similarly arriving by merchant vessels.

GEO. S. BACHELLER,
Acting Secretary of the Treasury.

PRISONER IN LUCK.

A Fortune Is Said to Await Him on His Release from Prison.

WASHINGTON, August 1st.—A prisoner in jail here named Marion D. Newman, with a half dozen other aliases, and who is known to have been an insurance agent in Milwaukee and a local preacher in Maine, received information that Bachelor Paulein, of San Francisco, had died and left him sole heir to a half million. It is known that Newman isn't the prisoner's right name and he declines to make it public, as he does not want his family to be disgraced.

He came here last winter and advertised in the papers for a wife, receiving about 150 answers. He would select his victims and after securing what money he could from them under promise of marriage, would drop them. A widow named Kate Smith gave him $49, but on his deceiving her, she had him arrested on a charge of obtaining money under false pretenses, and his conviction followed. Nothing can be ascertained as to his identity. He says his uncle was a very prominent man in San Francisco and died on July 18th last.

At the time of his arrest here the local press wrote his escapades up at length, and in revenge he will not talk about his good fortune.

His sentence was two and one-half years in the penitentiary, but he is now in jail awaiting the action of the Supreme Court on his appeal.

ICELAND TO ALASKA.

Transplanting the Entire Population of Iceland, 75,000 Souls.

WASHINGTON, August 1st.—Among persons of a scientific turn of mind, a certain project of international importance has been discussed. It is nothing more nor less than the transplanting of the entire population of Iceland, 75,000 souls, to the most habitable part of Alaska. Many of them, it is said, are willing to move to a more genial climate, or at least to a more fruitful territory.

Their idea is not to go to a region wholly different, where all the conditions of life will be reversed, but to a land nearly in the latitude of Iceland. The proposition is one of vast importance, as it involves the removal of an entire people—an old, renowned and cultivated people. It has behind it strong influence in high quarters.

Senator Platt, of Connecticut, it is said, has agreed to defray the expenses of an Icelandic Minister in making arrangements. The valuable wooded and fertile region of the great Yukon river is suggested as the new habitat of the Icelanders, if the consent of the Parliament of Iceland and of the Danish Government can be obtained.

Public Debt Statement.

WASHINGTON, August 1st.—Following is the debt statement issued to-day. Interest debt, principal, $889,888,302; interest, $5,523,585; total, $895,391,887. Debt on which interest has ceased since maturity, principal and interest, $257,740. Debt bearing no interest, $739,372,683. Total debt, principal, $1,641,100,240; interest, $5,677,070; total, $1,646,777,310. Less cash items available for reduction of debt, $403,256,287; less reserve held for the redemption of United States notes, $100,000; total, $503,256,287. Total debt less available cash items, $1,143,351,023. Net cash in Treasury, $65,857,090. Debt, less cash in Treasury August 1, 1889, $1,077,663,933. Debt, less cash in Treasury July 1, 1889, $1,076,646,021. Increase of the debt since June 30, 1889, $1,017,312. Total cash in Treasury as shown by Treasurer's general account, $634,723,023.

Navy Yard Tugs.

WASHINGTON, August 1st.—At the Navy Department this afternoon bids were opened for furnishing tugs for the navy yards, as follows: For the Washington Navy Yard, Booth Packing Company, Chicago, furnishing, $23,500; Neafi & Levy, Philadelphia, furnishing, $32,990; P. Dougherty & Co., Baltimore, furnishing, $31,000, $33,000, or $35,000; H. O. Henstein Manufacturing Company, Newark, N. J., constructing, $34,000, and the Atlantic Works, Boston, constructing, $32,978. For the League Island yard, Philadelphia, Neafi & Levy, constructing or furnishing, $32,490; Hohenstein & Co., constructing, $34,000. There were no bids for the Mare Island tug. The bids of the Booth Company and Dougherty Company for the Washington tug are also for the League Island boat.

Commissioner to France.

WASHINGTON, August 1st.—C. A. Kenaston, of the Geological Survey, has been appointed by the Secretary of the Interior, a special Commissioner of the Department to visit France for the purpose of studying the irrigating system of the country, with a view to the improvement of our own.

The reclamation of the arid regions of the West is regarded by Secretary Noble as of such importance that the effort will be made to utilize all the available knowledge of the best systems in use throughout Europe. Mr. Kenaston is supplied with letters of introduction to the French Ministers of Public Works and Agriculture and to Minister Reid.

Special Census Agents.

WASHINGTON, August 1st.—Superintendent of the Census Porter to-day appointed the following special agents: Henry K. Carroll, D.D., editor of the New York *Independent*, special agent to collect church statistics throughout the United States; John Birkinbine, of Philadelphia, special agent to collect statistics of iron ores throughout the United States; Charles Kirchhoff, Jr., of New York, special agent to collect statistics of copper, lead and zinc and other ores throughout the United States.

Appointing Postmasters.

WASHINGTON, August 1st.—The following changes have been made in California fourth-class Postmasters: W. B. Timmons, appointed at Delano, Kern county, vice C. H. Gallagher, removed; R. H. McIlroy, at Emmett, San Benito county, vice A. P. Fowler, removed; T. C. Miller, at Lakeside, San Diego county, vice Ely Gill, removed; W. A. Harris, at Lookout, Modoc county, vice E. S. Trowbridge, removed; T. A. Serrine, at Pine Grove, Amador county, vice C. C. Luttrell, removed.

No Further Advices.

WASHINGTON, August 1st.—No further advices have been received by the Government of the seizure of the Black Diamond in Behring Sea.

At the Treasury Department it is stated that later advices from the commander of the Rush cannot reach here for at least three weeks yet, while at the State Department nothing is expected inside of a month, and then only if the British Government enters a protest.

Decision Affirmed.

WASHINGTON, August 1st.—Secretary Noble has affirmed the decision of the Land Commissioner in rejecting Schuyler C. Henton's timber-culture and homestead application for two quarter sections of land in Los Angeles District, California, which had been patented to the Southern Pacific Railroad Company.

Back to the White House.

WASHINGTON, August 1st.—The President accompanied by Windom and Halford arrived here at 5 o'clock this evening and were at once driven to the White House. The President looked in vigor and expressed himself as much benefited by the time spent at Deer Park.

Printers Discharged.

WASHINGTON, August 1st.—About thirty employes, of whom a large number came from Maryland, were discharged yesterday from the Government Printing Office.

Extensive Failure.

PHILADELPHIA, August 1st.—Scoppers Bros., whose worsted mill closed down on account of the failure of Lewis Bros. & Co., made a general assignment to-day. Nothing could be learned to-night as to the amount of their liabilities. The firm owes $11,000 in wages. The firm did a business of from $600,000 to $800,000 a year.

SAN FRANCISCO STOCK SALES.

SAN FRANCISCO, August 1, 1889.

MORNING SESSION.

Ophir	4 20	Justice	1 55@1 50
Mexican	1 85	Union	2 55
G. & C.	1 85	S. Hill	40@45c
B. & B.	3 15	Alta	1 30
C. C. V.	6½	Challenge	1 85
Savage	35@1 40	Occidental	2 10
Belcher	1 35@1 30	Lady Wash	35@40c
G. & N.	2 75	Andes	60c
Potosi	55@1 40	Scorpion	20c
Point	2@2 05	Con New Y.	45c
Imperial	50c	W. Comstock	4½c
Jacket	2 60@2 65	Eureka	1 40@1 45
Kentuck	70c	Navajo	40@45c
Alpha		Prize	60@50c
Belcher	2 45	N. B. Isle	1 25
Confidence	55c	Queen	1 30
S. Nevada	2 10	Com'wealth	4
Bullion	60c	N. Com'wealth	1 30
Utah	65c	Bodie	1
Exchequer	65c	Bulwer	30c
Overman	75c	Central	15c

AFTERNOON SESSION.

Ophir	4 20@4 30	Julia	50c
Mexican	2 60@2 65	S. Hill	45c
G. & C.	1 90	Challenge	1 75
B. & B.	3 15	Caledonia	20c
G. & Va.	6½	Occidental	2 10@2 15
Savage	1 40	Lady Wash	35c
Chollar	1 35	Andes	60c
Potosi	1 40	Scorpion	20c
H. & N.	2	Baltimore	5c
Point	2 10	Con. N. Y.	50c
Jacket	2 60@2 70	W. Comstock	40c
Imperial	40@45c	Prize	45c
Alpha	90c	Navajo	40@45c
Kentuck	70@70c	B. Isle	25@20c
Belcher	2 50	N. B. Isle	1 20@1 25
S. Nev	2 10@2 15	Queen	1 30@1 25
Utah	60c	Argenta	5c
Exchequer	60c	N. Com'wealth	1
Seg. Belcher	1 60	Delmonte	80@75c
Overman	70c	Peer	15c
Justice	1 40@1 45	Crocker	38c
Union	2 60	Peerless	25c
Alta	1 25	Weldon	25c

COMMERCIAL.

SACRAMENTO MARKET.

SACRAMENTO, July 31st.

FRUIT—Lemons—Sicily, $8 50@9 ⅌ box. California, $3@5; Limes, $7 50@8 ⅌ box, 1@$1 25 ⅌ 100; Bananas, $3@3 50 ⅌ bunch for Island; Pineapples, $6 50 @ 7 50; Cocoanuts, $6 @ 7; Strawberries, 8@10c ⅌ basket; Tahiti Oranges, $3 50@4; Apples, 75c@$1 25 ⅌ box: Cranberries, ⅌ bbl, $12@14; Peaches, 50@75c ⅌ box; Pears, common, 75c@$1 ⅌ box; Bartlett Pears, $1 25@1 50 ⅌ box; Blackberries, $1 10@$1 25 ⅌ crate; Plums, 40@85c ⅌ box; Watermelons, 75c@$1 ⅌ doz; Cantaloupes, 75c@$1 ⅌ doz: Nectarines, 75c@$1.

DRIED FRUITS—New crop Apples, sliced, 4@6c ⅌ ℔; evaporated, 7@8c; do quartered, 3@4c; Pears, peeled, 6@7c; Plums, pitted, 6@7c; Peaches, 5@6c; do peeled, 10@12c; Prunes, German, 6@7c; French, 7@8c; French Prunes, evaporated, 8@9c; Blackberries, 12@14c; Figs, California, 4@5c; Apricots, 8@11c; Nectarines, 8@9c; California Figs, ⅌ 20 ℔ bx, $1 25; per pound in sks, 5c; Smyrna Ovals, 14c; Flats, 14@15c; Tubs, 9@10c; Dates, Fard, 50-℔ bxs, 9½@10c; Dates, Persian, 6@7c; Dates, Cartoons, 11@12c.

VEGETABLES—Green Peas, sweet, 4@5c; peas, common, 1@2c; String Beans, 3@5c ⅌ ℔; Wax Beans, 3@5c ⅌ ℔; Onions, new, 50@65c; Cabbage, new, 75@90c; Carrots, 90c@$1 ⅌ 100 ℔s; Turnips, new, 75c@$1 ⅌ sack; bunch vegetables, 10c ⅌ dozen; Parsnips, $1@1 50; Beets, 75c@$1; Horse Radish, 10@12c ⅌ ℔; Garlic, 2@3c; Artichokes, 50@75c ⅌ dozen; Cauliflower, 75@90c; Celery, 60@70c ⅌ doz; Cucumbers, 3@5c ⅌ doz; Tomatoes, 25@50c per box; Egg Plant, 7@8c ⅌ ℔; Green Peppers, 5@7c ⅌ ℔; Okra, 10@12c ⅌ ℔; Potatoes, Centennials, 75@80c; Early Rose, 75@80c; Peerless, 75@80c; Burbanks 80@85c ⅌ hundred; Spinach, 3c ⅌ ℔; Red Cabbage, 90c ⅌ dozen; Summer Squash, 2@3c ⅌ ℔; Sweet Corn, 12½@15c ⅌ dozen.

TABLE FRUIT—Assorted, 2½-℔ cans, ⅌ doz, $1 80; Peaches, $1 85; Bartlett Pears, $2 10; Plums, $1 50; Blackberries, $2 00; Gooseberries, $1 90, Strawberries, $2 50; Apricots, $1 60; Muscat Grapes, $1 50; Red Currants, $2 10; Cherries, $2 15.

BREADSTUFFS—Flour, $4 50 ⅌ bbl; Oatmeal, 10-℔ sack, 3½c ⅌ ℔, $3 30 100-℔ sack; Cornmeal, white, $2 20 ⅌ 25-℔ sacks, $2 25 ⅌ 10-℔ sacks; yellow, $2 10 ⅌ 25-℔ sacks, $2 20 in 10-℔ sacks; Cracked Wheat, $2 50, 10-℔ sacks; $2 30, 100-℔ sacks; Hominy, $3 25, 10-℔ sack; $3 05 ⅌ 100 ℔s; Graham, $2 30, 10-℔ sacks; $2 10, 100 ℔-sacks.

POULTRY—Dealers' prices: Live Turkeys, hens, 14@15c; gobblers, 13@14c; dressed, 16@18c; full-grown Chickens, $5 50@6 ⅌ dozen; young Roosters, $5@6 ⅌ dozen; broilers, $3@4; young Ducks, $5@6 50; Pekin, $3@9; Geese, $2@2 25 ⅌ pair.

EGGS—California, 26@27c; Eastern, 18@20c ⅌ dozen.

DAIRY PRODUCTS—Butter—Valley, 15@18c ⅌ ℔; Fancy Petaluma, 22@24c ⅌ ℔; Eastern, packed in firkins, choice, 12@13c; common, 8c. Cheese—California, 9@10c; Young America, 10@11c; Eastern Cream, 15@16c; Limburger, 16@18c; genuine Swiss, 20c; American Swiss, 21c; Martin's Cream, 17@18c.

HAY, GRAIN AND FEED—Oat Hay, $8@10 ⅌ ton; Alfalfa do, $6@7 ⅌ ton; Bran, $16 ⅌ ton; Middlings, $18 ⅌ ton; Barley, whole, paying 70c; rolled, 95c; Wheat (choice milling), paying, $1 30 ⅌ cwt; Rye, $1 85; Tame Oats, $1 30@1 35; Corn, paying $1 25 ⅌ cwt.

MISCELLANEOUS—Seeds—Alfalfa, 12@13c; Timothy, Eastern, 6½@7½c ⅌ ℔; Pop Corn, Ear, 3 @ 3½, Shelled, 4½ @ 5½c ⅌ ℔; Red Clover, 11@12½c ⅌ ℔; Red Top, 9@10c. Nuts—Chile Walnuts, new, 11@12c; California Walnuts, 9@10c; Almonds, new, 13@15c; Peanuts, California, 5½@5½c; Eastern, 6@7c; Lard (California), cans, 8½@9; Eastern, 10¾@11c. Hides, salt, light, 4c; medium steers, 6c; heavy steers, 5c; heavy cows, 5c; dry, 10@11c. Tallow, 3½c.

MEATS—Beef, 5c; Mutton, 6c; Lamb, 8@9c; Veal, 6@7c; Hogs, 6@6½c; dressed Pork, 8½c; Hams—Eastern, 14½@15½c; California, 13c; Bacon—Light medium, 10½c; selected, 11½c; extra light, 13½c; extra light boneless, 14½c.

SAN FRANCISCO MARKET.

SAN FRANCISCO, August 1st.

FLOUR—We quote: Net cash price for Family Extras, $4 25@4 50 ⅌ bbl; Bakers' Extras, $4 20; Superfine, $2 75@3 10.

WHEAT—The situation this morning did not show any variation from yesterday, except, perhaps, that the feeling was yet easier. The inquiry is light and business is correspondingly slow and limited. For standard shipping quality, $1 32½ is the recognized figure, with choice commanding $1 33¾ ⅌ ctl.

BARLEY—Dealers all report a tame market and weak prices. We quote: Old No. 1 Feed, 67½c; common grades, 65c; new feed, 72½@72¾c; Brewing, 87½@90c for fair and 92½@95c for good to choice; Chevalier, $1 42½@1 45 for standard, and $1 25@1 35 for common.

OATS—Purchasing is becoming more general and stocks are moving off to the satisfaction of holders. Surprise. $1 2 @1 27½; milling, $1 22½@1 27½; choice feed, $1 20; No. 1, $1 15@1 17½; lower grades, $1 07½@1 12½; Gray, $1 02½@1 05; new, 97½@$1 02½ ⅌ ctl.

CORN—Unchanged. We quote prices: Large Yellow, $1 35@1 37½; Small do, $1 50 asked; White, $1 35 ⅌ ctl.

CRACKED CORN—Quotable at $31@32 ⅌ ton.

CORNMEAL—Millers quote Feed at $31@32 ⅌ ton; fine kinds for the table, in large and small packages, 3½@3½c ⅌ ℔.

OILCAKE MEAL—Quotable at $30 ⅌ ton.

MIDDLINGS—Steady. Quotable at $18 50@19 ⅌ ton.

SEEDS—Dull. We quote as follows: Mustard, Brown, $2 25@3; Yellow, $1 75@1 90 ⅌ ctl; Canary, 3¾@4½c; Hemp, 4c; Rape, nominal; Timothy, 6@6½c; Alfalfa, —@—c ⅌ ℔; Flax, $2 25@2 75 ⅌ ctl.

HAY—Good improvement reported, supplies being free. We quote as follows: Clover, $6@10; New Wheat, ordinary grades, $7@8; choice, $10@12; Wheat and Oat, $7@11; Wild Oat, $6@10; Barley, $36@8; Alfalfa, $5@5 50 ⅌ ton.

STRAW—Quotable at 40@60c ⅌ bale.

BRAN—Quotable at $15 50@16 ⅌ ton for the better grades, and $15 for other quality.

RYE—Offerings receive but little attention. Quotable at 21 12½ ⅌ ctl.

BUCKWHEAT—Prices usettled at a range of $1 50@1 60 ⅌ ctl.

GROUND BARLEY—Quotable at $15@16 ⅌ ton.

POTATOES—We quote: Early Rose, 40@80c; Peerless, 70@80c; Garnet Chile, 60@75c; Burbanks, 70@$1 25 ⅌ ctl; Sweet, 1@2c ⅌ ℔.

ONIONS—Quotable at 40@65c ⅌ ctl for Silverskins.

DRIED PEAS—We quote: Green, $1 25@1 50; Niles, $1 75@1 80; Blackeye, $1 80@1 90 ⅌ ctl.

BEANS—We quote: Bayos, $2 65@2 85; Butter, $2 25@2 50; Pink, $2 20@2 40; Red, $2 75@3; Lima, $5; Pea, $1 75@2; Small White, $1 7.@2 ⅌ ctl.

VEGETABLES—Nothing new of interest. We quote: Green Okra, 75c@$1 ⅌ box; Green Corn, 75c@$1 ⅌ box or crate, as to size; Cucumbers, 10@25c ⅌ box; Summer Squash, 15@25c ⅌ box for bay; Egg Plant, 75c@$1 ⅌ box; String Beans, 1½@2c ⅌ ℔; Lima Beans, 3@4c ⅌ ℔; Tomatoes, 25@50c for river; Marrowfat Squash, $5@6 ⅌ ton; Turnips, 50@60c ⅌ ctl; Beets, 50@60c ⅌ sack; Carrots, feed, 30@50c; Parsnips, $1@1 25 ⅌ ctl; Cabbage, 65@75c ⅌ ctl; Garlic, 1½@2c ⅌ ℔. Cauliflower, 50c@$1 ⅌ dozen; Dry Peppers, 6@7c ⅌ ℔; Dry Okra, 5@10c ⅌ ℔; Green Peppers, 35@50c ⅌ box for Chile and 50@75c for Bell.

FRUIT—Cool weather has again checked trade and caused a weak feeling in values. We quote as follows: Crabapples, 30@50c ⅌ box; Grapes, 2½@40c ⅌ box for Sweetwater, 40@60c for Rose of Peru, 40@65c for Muscat, 35@40c for Black Hamburg and 75c@$1 for Tokay; Nectarines, 35@40c ⅌ box for white; Cantaloupes, 75c@$1 ⅌ crate; Watermelons, $6@8 ⅌ 100; Figs, 50c@$1 ⅌ box for black; Plums, ½@1½c ⅌ ℔; German Prunes, 1½@2½c ⅌ ℔; Washington Plums, 1½@1¾ ⅌ ton; Greengages, $10@14; Egg Plums, $12@20 ⅌ ton; Apricots, Royal, $20@35 ⅌ ton to canners, 35@50c ⅌ box; Peaches, 35@50c ⅌ box, and 35@50c ⅌ sack; Raspberries, $4@6 ⅌ chest; Strawberries, Longworth, $3@5 ⅌ chest; other varieties, $1 75@2 ⅌ chest; Blackberries, $3 50@4 50 ⅌ chest; Apples, 25@75c ⅌ box; Pears, 25@50c ⅌ box; Bartlett Pears, 50c@$1 25 ⅌ box; Mexican Limes, $5@6 ⅌ box; Tahiti Oranges, $2 50@3 ⅌ box; Lemons, Sicily, $7@8; California Lemons, $1 50@3 50 ⅌ box; Bananas, $1 25@2 50 ⅌ bunch; Pineapples, $8 50@4 50 ⅌ dozen.

DRIED FRUIT—We quote prices: Sun-dried Apples, 4@4½c ⅌ ℔ for sliced and 3½@4c for quartered; Apples, evaporated, 5@6c; Apricots, 7@9½c for bleached; do, sun-dried, 5@7c; Blackberries, 10@12½c; Figs, 4@5c for pressed, 2@3c for unpressed; Smyrna Figs, 14@16c for layers and 7@8c for kegs; Nectarines, sun-dried, 4@5c; bleached do, 6@10c; Peaches, 8@9c for peeled and 4@6c for unpeeled; Pears, 3c for whole and 5@5½c for sliced, machine dried, 7@9c; Plums, 5@6c for pitted and 1½@2½c for unpitted; German Prunes, in sacks, 3@4c; French Prunes, 4@6½c in sacks, and 6@8c ⅌ ℔ in boxes; Grapes, 2½@3c ⅌ ℔; Raisins, London Layers, $1 50@2 ⅌ box, with 25c to 75c advance for fractions; common, 75c@$1 ⅌ box.

HONEY—White Comb, 11@13c; Amber, 7@10c; Extracted, white liquid, 6@7c; Amber, colored and candied, 4½@5½c ⅌ ℔.

BUTTER—There is a firm market for fancy product and sales are said to be making at higher figures in a jobbing way. We quote as follows: Fancy, 22@23c; good to choice, 17@21c; fair, 15@16c; store lots, 11@12c; pickled roll, old, 18@19c; new, 19@21c; firkin, old, 15@16c; new, 19@20c. Eastern creamery, 17@19c; other kinds, 10@14c ⅌ ℔.

CHEESE—Good to choice new, 10½@11c; common grades, 9@10c; Eastern, ordinary to fine, 9@15c ⅌ ℔.

EGGS—Demand not urgent. We quote prices: California ranch, 28@30c; store lots, 26@28c; Eastern, 16@19c; Farallone, 22@22½c ⅌ dozen.

POULTRY—Prices incline largely in favor of buyers. Constant arrivals of Eastern fowl have disturbing influences on values for domestic product. We quote: Live Turkeys—Gobblers, 18@2 c; Hens, 16@18c; Roosters, $5 50@6 for old and $5@6 50 for young, and $4@4 50 for Fryers; Broilers, small, $2 50@3, do, large, $3 25@4. Hens, $5@6; Ducks, $3 50@5 per dozen; Geese, $1@1 25 for old and $1 25@1 75 ⅌ pair for Goslings; Pigeons, $2@2 50 ⅌ dozen for old and $1 50@2 for young.

GAME—Venison, 9@12c ⅌ ℔; Hare, $1 50@1 75; Rabbits, $1 25@1 50 ⅌ dozen; Doves, 75c ⅌ dozen.

PROVISIONS—Eastern Hams, 14¾@15c; California refrigerator-cured Hams, 14@14½c; Eastern Breakfast Bacon, 13½@14c; California bacon, heavy and medium, 10@10½c; do light medium, 10½@11c; do light, 12@12½c; do extra light, 13½@14c; do, clear sides, 10½@11c ⅌ ℔; Pork, extra prime, $17@17 50; do prime mess, $18@19; do, mess, $20@21; do, clear, $22@23 50; do, extra clear, $23 50@24 50 ⅌ bbl; Pigs' Feet, $12@12 50 ⅌ bbl; Beef, mess, bbls, $8 50@9; do, hf bbls, $4 50@4 75; do, extra mess, bbls, $10@10 50; do, hf bbls, $5 50@5 75; do, family, $12 5.@13 ⅌ bbl; do, smoked, 11@11½c ⅌ ℔; Eastern Lard, tierces, 10@11c; do, pails, 10½@11c; California Lard, tierces, 10@10½c; do, hf bbls, 10¾@11c; do, 10-℔ tins, 10c; do, 5-℔ tins 10½c; do, 10-℔ pails, 11c; do, 5-℔ pails, 11½c; do, 3-℔ pails, 11¾c ⅌ ℔.

WOOL—We quote:

San Joaquin, ⅌ ℔	12@18c
Southern coast	12@18
Foothill and Northern	15@20
Humboldt and Mendocino	22@24
Eastern Oregon—	
Poor	13@14
Good to choice	16@20
Valley Oregon	20@23

HIDES AND SKINS—Quotable as follows:

	Sound.	Culls.
Heavy Steers, 57 ℔s up, ⅌ ℔	5 @ —c	6 @ —c
Medium steers, 46 to 56 ℔s	6 @ —	5@ —
Light, 40 to 45 ℔s	5 @ —	4@ —
Medium Cows, over 46 ℔s	5 @ —	4@ —
Light Cows, under 46 ℔s	5 @ —	4@ —
Kips, 15 to 30 ℔s	4 @ —	3@3
Veal Skins, 8 to 15 ℔s	4 @ —	3@3
Calf Skins, 8 to 15 ℔s	4 @ —	3@3½

Dairy Calf, 20@30c each; dry hides, usual selection, 10c; dry kips, do, 9@10c ⅌ ℔; Calf Skins, do, 9@10c; Cull Hides, Kip and Calf, 5c; Pelts, shearling, 10@25c each; do, short, 30@60c each; do, medium, 70@90c each; do, long wool, 90c@$1 25 each; Deer Skins, summer, 35c; do, fair and medium, 30c ⅌ ℔; Goat skins, 40@50c apiece for prime and perfect, 20@35c for medium, 10@20c each for small.

FRESH MEATS—Following are the rates for whole carcasses from slaughterers to dealers: Beef—First quality, 5½@6c; second quality, 5c; third quality, 4@4½c ⅌ ℔. Veal—Quotable at 5@6½c for large and 7@8c ⅌ ℔ for small. Mutton—Quotable at 5½@6c ⅌ ℔. Lamb—Spring, 8@8½c ⅌ ℔. Pork—Live Hogs, on foot, grain fed, 6c; soft, 5¾@5⅞c; dressed Hogs, 8¼@9¼c ⅌ ℔.

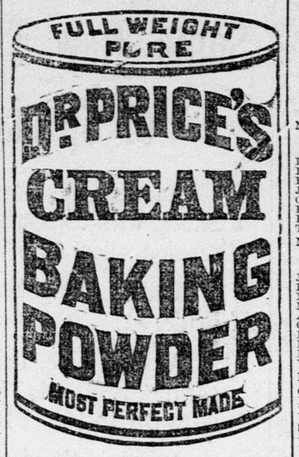

Its superior excellence proven in millions of homes for more than a quarter of a century. It is used by the United States Government. Indorsed by the heads of the great Universities as the Strongest, Purest and most Healthful. Dr. Price's Cream Baking Powder does not contain Ammonia, Lime or Alum. Sold only in cans.

PRICE BAKING POWDER CO.,
NEW YORK. CHICAGO. SAN FRANCISCO.
ap26-1y&wly

DIAMONDS.

Watches and Diamonds Found in Teas and Coffee—A Novel Way of Introducing Goods.

The names of all persons finding diamonds, watches, etc., are added to this list daily. The Overland Tea Company have refitted the store No. 421 J street, between Fourth and Fifth, formerly occupied by Cohn as a carpet store, and, in order to introduce their goods, this company put for sixty days souvenirs in every can of tea and coffee sold, such as solid gold, silver and nickel watches; also, genuine diamonds in solid gold setting; also, money and many other articles of less value. Every can contains a souvenir. The coffee, can and contents weigh about three pounds; tea, can and contents about one and one-half pounds. This expensive and novel way of advertising will be discontinued after sixty days, and these really choice goods will be sold strictly on their merits, but without the souvenir. Of course every purchaser must not expect to get a diamond or watch. This company claim that they have just as good a right to give away watches, diamonds or other jewelry as their competitors have to give away glassware, chromos, etc. Get up a club. Those who get up a club order most always get a handsome present. Orders by mail promptly forwarded to all parts of the United States on receipt of cash or postoffice order. Terms: Single cans, $1; six for $5; thirteen for $10, and twenty-seven for $20. Address Overland Tea Company, Sacramento, Cal.

☞ N. B.—Store open from 8 A. M. to 9 P. M. Saturdays, 10 P. M.

Mrs. Emma Birdsall, K street, diamond ring; Julia Crowdis, Fifth street, $30 in gold coin; Andrew Muller, mail order, Roseville Junction, elegant silver ice pitcher; Albert Berrier, Yolo, diamond ring; Mrs. Hart, Washington, silver spoon holder; E. Brendt, J street, silver pickle stand; C. Allen, Tenth street, diamond ring; Frank Harris, M street, gent's hunting case gold watch; Mrs. Camp, Perkins, silver spoon holder; L. T. Lambert, conductor S. P. R. R, diamond ring; Mrs. Keithly, Antelope, silver butter dish; T. C Jones, Ninth street, diamond ring; Mrs. Annie Rossell, Folsom, silver butter dish; Mrs. W. O'Brien, Q street, silver fruit stand; W. H. Edwards, Mayhews, diamond ring; G. H. Laugher, K street, silver five-bottle caster; C. Z. Brockway, Freeport road, diamond ring; G. W. Weisman, J street, silver butter dish; Mrs. Delia Ray, Oak avenue, diamond ring; Mrs. M. A. Baxter, O street, fancy silver toilet article; Mrs. Dixon, Elk Grove, diamond ring; F. P. Leroy, M street, lady's hunting case gold watch; M. McCann, Second street, diamond ring; B. F. Whitmore, Eleventh street, silver butter dish; Mrs. Bainbridge, M street, diamond ring.

Mrs. Geo. Sherman, Fifteenth and N streets, silver butter dish; Henry Perry, Sixteenth street, $50 in gold coin in tea; Albert G. Candler, D street, gents' hunting case gold watch in tea; Perry Goodrich, mail order, Riverside, bought 27 cans for $20, found ladies' hunting case gold watch, $10 in coin, and solid gold chaste band ring; F. Martin, dairyman, solitaire diamond ring in tea; E S. Marlow, Second street, elegant silver ice pitcher; Harry E. Sommers, Nineteenth street, elegant gold-lined sugar bowl; Eva Powers, S street, $5 in gold coin in tea; E. F. Aikens, G street, diamond ring; Flora Woods, Twenty-third street, elegant silver tea set; Perry S. Whiting, O street, cluster diamond ring; Bertha